

1985
Aug 1

School trustees slate called meeting Friday

School trustees will be focusing their attention at a called meeting tomorrow evening on the budget for the coming year, as well as personnel, improvements at the two football stadiums, personnel, and a possible major change in scheduling of kindergarten classes.

The meeting is to begin at 7:30 p.m. in the administration building.

Members are to see preliminary budget figures for the 1985-86 school year, and review a schedule for adopting the budget and setting the tax rate.

Scoreboards at both football stadiums are on Friday's agenda. Trustees are to accept or reject bid specifications for a new scoreboard at Hawk Stadium, and act on recommendations to upgrade the junior high's scoreboard.

Also on the agenda, trustees are to consider recommendations for upgrading the lighting at the junior high field, and consider replacing the concrete bleacher seats in the reserved section at Hawk Stadium with aluminum seats.

Under personnel, board members are to be asked to accept resignations of some teachers, including high school science teacher Wilbert Wynn, and hire new personnel.

Three items on the agenda concern kindergarten and the effects of recent state school board rulings.

A ruling was received recently from the appointed state board that kindergarten class scheduling must be changed from that which has been observed locally. Instead of all-day, half-year scheduling, the state board

now says classes must be either half-day all-year or all-day all-year.

An appeal has been made to state to permit present scheduling, due to the lateness of the ruling. Additional classrooms would have to be constructed to have students attend all-day all-year, and other schedules changed if the half-day all-year must be implemented.

Supt. Glen Mitchell is to report on both the required change and status of the appeal.

Also to be reported is the enrollment response to the pre-kindergarten class, as well as a review of current and future classroom needs.

Trustees have already been looking at additional classroom needs at the Kidwell campus, which will be needed to meet the state-required Teacher-pupil ratio.

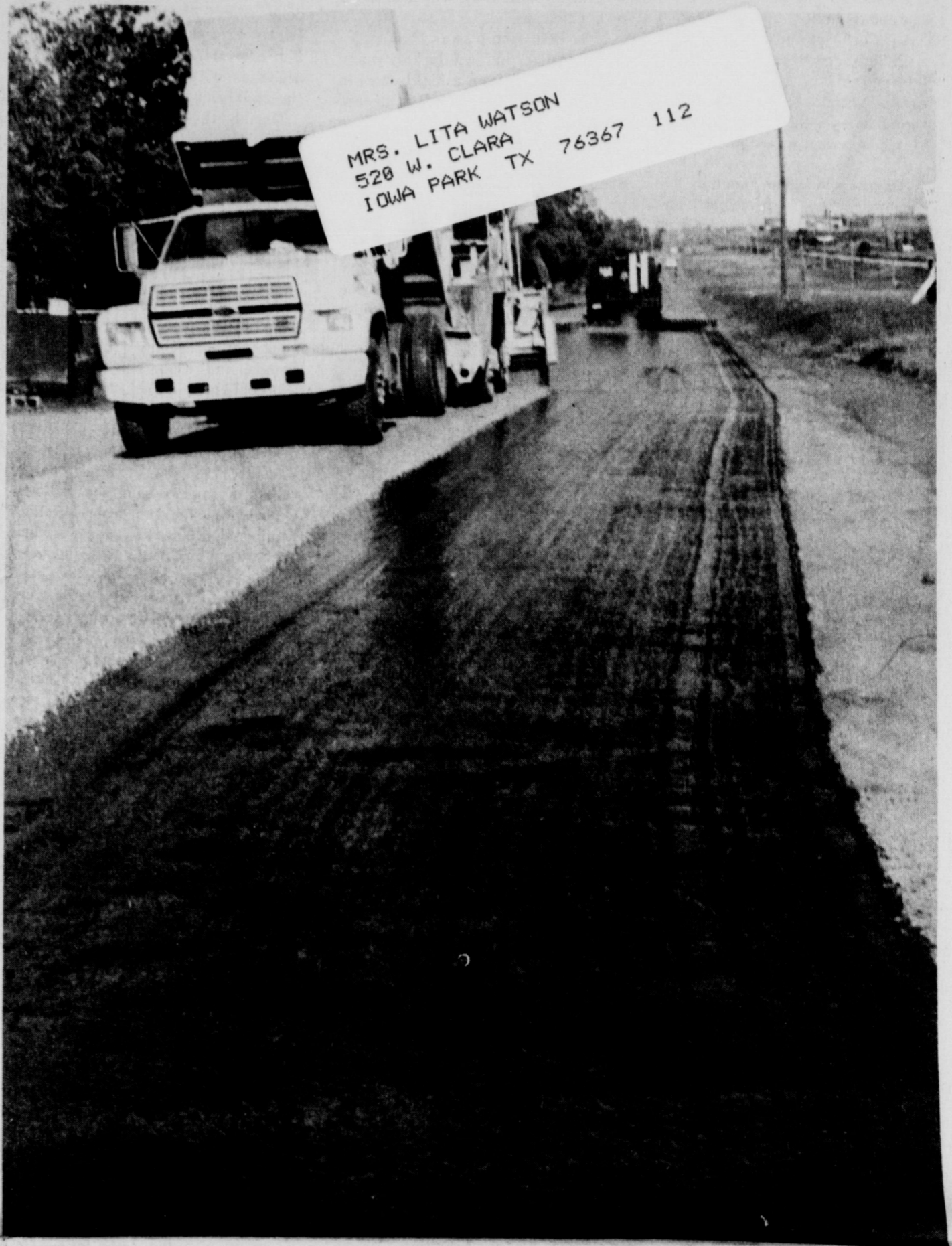

STREET SEALCOATING PROJECT CONTINUES IN IOWA PARK

IOWA PARK LEADER 25 Cents

Vol. 16, No. 46 IOWA PARK, WICHITA COUNTY, TEXAS 76367 THURSDAY, AUGUST 1, 1985

Certified tax rolls bring good, bad news

Certified tax rolls have been provided Iowa Park city and school governing bodies for computing their tax rates for the coming year, and it's one of those "good news, bad news" situations.

The appraised values are up for the city, which could possibly forestall a rate increase, depending on what needs the council feels are necessary to operate the coming year.

But at a time when school costs are escalating, primarily due to House Bill 72, the school district's tax values have fallen.

Led by a decrease in oil values of almost \$6-million, the school district's values have dropped some \$9-million, to \$244,182,187.

A review of recent school district appraisal values includes:
1985 - \$244,182,187
1984 - \$253,146,379
1983 - \$259,573,276

Besides the major decrease in oil values of the school district, personal property dropped by \$2.26-million, and real property values were lowered by \$750,000.

A review of recent city appraisal values includes:
1985 - \$91,033,908
1984 - \$89,400,596
1983 - \$84,036,788

Real property values were increased this year in the city by

almost \$4-million, from \$73.7-million to \$77.5-million. Real property values in 1983 were \$68.3-million.

Meanwhile, personal property values decreased \$2.1-million, from \$15,419,362 in 1984 to \$13,300,363, in the city.

Weather Report	
Weather reports are officially compiled for Iowa Park at the Texas Experiment Station, southeast of town.	
Rainfall for week.....	.74
Total for month.....	.79
Total for year.....	24.96
Total for last year.....	8.98



DANCING FOR FUN - Though there were more people at Saturday night's street dance, put on by the Iowa Park Volunteer Fire Department, no one had more fun than Nancy Smiley and Jacky Gee. Proceeds from the dance will be used by the firemen to fund purchase of replacement radios for members.

Elementary student supply list released

The school supply list for all elementary students were released this week by the principals. They include:

EARLY CHILDHOOD

- 2 primary pencils
 - 1 box jumbo crayons
 - 1 box water colors
 - 1 box facial tissues, 200 count
 - 1 bottle school glue, 4 ounce
 - 1 rest mat, no larger than 24x46 inches
 - \$10 per semester snack charge
- NOTE: Rest mat needs to be labeled.

KINDERGARTEN

- 3 No. 2 pencils
 - 1 box 8 crayons, regular
 - 1 box facial tissue, 200 count
 - 1 plastic bottle school glue, 4 ounce
 - 1 rest mat, 24x46 inch maximum
 - \$10 per semester snack charge
- NOTE: Rest mat needs to be labeled.

FIRST GRADE

- 1 large pencil eraser
 - 1 pair pointed scissors
 - 6 No. 2 pencils
 - 2 boxes 8 count crayons
 - 1 box water colors with brush
 - 2 plastic bottles school glue, 4 ounce
 - 1 glue stick
 - 1 box facial tissues, 200 count
 - 1 school or cigar box
- NOTE: Child's name should be on each item.

SECOND GRADE

- 4 No. 2 pencils
 - 1 large eraser
 - 1 bottle school glue, 8 ounce
 - 1 box crayons, 24 count
 - 1 pair pointed scissors
 - 1 box facial tissues, 200 count
 - 1 sturdy zippered bag
 - 1 box water colors, 8 count
 - 1 red pencil
 - 1 pkg. notebook paper, wide ruled
 - 2 folders with pockets, no brads
 - 1 spiral notebook
 - 1 tote bag or back pack
- NOTE: Do not send loose leaf notebook binders, trapper keepers or clip boards; child's name should be on each item.

THIRD GRADE

- 2 red grading ballpoint pens
 - 2 No. 2 pencils
 - 1 pkg. notebook paper, wide ruled
 - 1 box crayons, 24 count
 - 1 box map colors, 8 count
 - 1 pair pointed scissors
 - 8 folders with pockets and brads, each different color
 - 1 box facial tissues, 200 count
 - 1 wooden ruler, inches and metric
 - 1 large eraser
 - 1 plastic bottle school glue, 4 ounce
 - 1 school or cigar box
 - 1 tote bag or book pack
 - 2 cursive writing tablets, advanced primary
- NOTE: Do not send loose leaf binders, trapper keepers or clip boards; no markers; permanent identification on all items.

FOURTH GRADE

- 4 No. 2 pencils
- 1 box crayons, 24 count
- 1 plastic bottle school glue, 4 ounce
- 1 ruler, 12-inch
- 1 pkg. loose leaf notebook paper, wide ruled white
- 1 box map colors
- 1 set magic markers, fine tip

- 1 pair pointed scissors
 - 8 folders with brads, pockets, no trapper keepers
 - 1 box facial tissues, 200 count
 - 1 red grading pencil
 - 1 small tote bag
 - 1 small zipper bag for pencils
 - 1 spiral notebook
- NOTE: Label all supplies with permanent ink; this is beginning list of supplies.

FIFTH GRADE

- 2 No. 2 pencils
 - 1 plastic bottle school glue, large
 - 1 ruler, 12-inch, with metric
 - 1 pkg. looseleaf notebook paper, wide ruled, white
 - 1 box map colors, 12 count or larger
 - 1 pair pointed scissors
 - 1 spiral notebook
 - 10 folders with brads and pockets
 - 1 box facial tissues, 200 count
 - 2 red grading pencils
 - 1 plastic zippered pencil bag
 - 1 tote bag, optional
 - 1 pkg. medium weight typing paper
 - 1 box crayons, 24-count
- NOTE: No ink pens, ring binders or trappers, or markers; please label all items.

Street work is underway

Traffic in the 800 block of Van Horn will be closed Aug. 12 and reopen Aug. 20, weather permitting, for the pavement to be reconstructed, according to James Barrington, city administrator.

After a meeting with contractors, it was decided to close off the street throughout the entire process. Residents of the block will park either in the alley or on Third and Fourth streets.

The plan calls for the asphalt paving to be removed and replaced with concrete, which should be poured Aug. 15. The additional time is to allow for curing.

RESURFACING

Resurfacing of numerous asphalt

streets was begun Tuesday. The first two days were used to work those streets requiring the work in the south part of town. Today and tomorrow, work will be carried out in the north part of town, Barrington said.

Residents of the following areas are asked to not park on the streets in front of their homes today and Friday:
100-400 blocks North Penn;
1500-1900 blocks Johnson Road;
All of Wagonwheel, Yucca and Surrey;
400-1000 blocks East Bank;
400-1000 blocks East Washington;
100-400 blocks North Atlantic.

City's drive-through window is opened

Renovation of the business offices at city hall is nearing completion, and yesterday, the drive-through window was opened for the first time.

The window will be used to accommodate residents paying their utility bills, as will the interior counter. Instead of using the north door facing Wall, entrance has now been returned to the south door.

Though work on the building will continue, residents should experience less clutter and inconvenience during the latter stage of the project, according to James Barrington, administrator.

Shop
IOWA PARK
First!

Iowa Parkan to teach on island of Samoa

Eleanor Bell, a four-year volunteer member of the Mission Service Corps of the Home Mission Board, Southern Baptist Convention, will leave Dallas Aug. 16th enroute to America Samoa for a year's assignment as a third grade teacher at a school a few miles out of Pago Pago.

In Hawaii, she will be joined by five more teachers, a principal, and possibly a nurse and a cook, all from the United States, who will be working with her as volunteers. The Home Mission Board will pay their fare from Hawaii to America Somoa,

but, after that, they will bear their own expenses.

Mrs. Bell, who was an elementary school teacher in Iowa Park 15 years, was graduated from a high school in Houston. She received a B.A. degree from Rice Univ. and has done graduate work on Guam where she taught eight years, and Midwestern State Univ. She did her first teaching at Saw Pit, Colo.

Her first appointment with the Mission Service Corps was in 1981 at a women's shelter in Tulsa, Okla. Her second appointment was at the Women's Crisis Center in Atlanta,

Ga. During the past year, she has done volunteer work at the First Baptist Church in Iowa Park, helping Bob Stewart, minister of youth and activities, with his newsletters and in the children's church.

During the year, she has also taught English as a second language for International Friends, sponsored by the First Baptist Church in Wichita Falls, and served as a counselor at Inter-Faith Ministries.

Since she became a member of the Mission Service Corps, she has patiently waited for an opportunity to serve outside the U.S. In May, she heard of the possibility of her doing volunteer teaching in America Samoa, and when her appointment was confirmed in July she felt that it was an answer to prayer. She has already been to Atlanta, Ga. for a period of orientation.

"Ellie," as she is affectionately called by many, said she felt the experience she got from teaching English as a second language when she was on Guam, will be very beneficial to her in the new assignment. "I am excited and looking forward to a very rewarding year," she said.

During the morning worship service at First Baptist Church Sunday, Mrs. Bell was presented with a certificate of appreciation from the church by Rusty Stowe, minister of music. Following the service, she was the guest of honor at a covered-dish meal hosted by Adults V and VI Sunday School departments. Some of the classes presented her with a monetary gift to buy school supplies.

When Mrs. Bell says goodbye to her host of friends in Iowa Park and relatives at Henrietta, she will also be leaving her four children Chris and Gerry Lington of Houston, Evin Lington of Davenport, Iowa, and Marilyn Birzer of Harper, Kansas, and eight grandchildren.

She expressed her feeling about her work in these words: "I feel that being a volunteer has been very



ELEANOR BELL

rewarding and that all Christian service is volunteered, even paid staff having a volunteered portion. God has surely blessed me with an extra measure of time to share His love and forgiveness to all through Jesus, His Son. I have found that my work endeavors are easy when the Holy Spirit is in control."

ABOUT TOWN

Drs. Stanley and Josette Rabun have returned to their home in Knoxville, Tenn. after teaching for six months at the University of Jordan. Mrs. Rabun, the former Josette Hensley of Iowa Park, has her doctorate in interior designing and he has his in engineering. Their daughter, Julie, accompanied them and attended the American School at the university.



MR. AND MRS. BILL CARTER

Carters to observe 60 years of marriage

Mr. and Mrs. Bill Carter will be celebrating their 60th wedding anniversary.

The eight children, 22 grandchildren and 24 great-grandchildren of the couple will host the reception at

the Recreational Activities Center, 304 E. Texas, between the hours of two and four o'clock.

Mr. and Mrs. Carter were married Aug. 1, 1925. Friends and relatives of the couple are invited to call and make the occasion a memorable one for them.

**CLASSES FORMING IN
TOLE & DECORATIVE
PAINTING WITH ACRYLICS**
AT THE BEE HIVE, 608 E. Highway.
STARTS AUGUST 6 (2 Classes)
TUESDAYS (1-4) (7-10)
DENISE HENDERSON — INSTRUCTOR
For more information, call 696-3268

New Meter Connections

Russell Richey - 911 S. Wall
David Ress - 1207 Emma
Kristi Lane - 610 N. Texowa
Janet Cox - 703 S. Wall
Finley R. Morris - 409 W. Clara
Mike Kennedy - 105 W. Pecan
Tommy Massengale - 508 E. Bank

CARD OF THANKS

I would like to thank everyone who took their precious time to send me cards, flowers, food, and visit me during my stay in the hospital and convalescence at my daughter's home. Your acts of love and kindness were only overshadowed by your fervent prayers in producing God's miracle for me. My deepest love and sincerest thanks are returned to you.

Gracie Lee

True Value
HARDWARE STORES

**BARGAIN
OF THE MONTH**

3-pt. tension adjustment

While Supplies Last

6.99

Swing-Arm Clamp Lamp
with adj. metal arm, large shade, porcelain socket. 32 in. long. 100 W. White. S1-WH

QUANTITIES LIMITED

**SHOWER SELECTIONS
FOR**

LAURA DOWELL
and
TIM GEARY

PAM STONE
and
STEVE FRAZIER

PARKWAY
True Value
HARDWARE & FURNITURE
200-206 W. Bank
592-4681 592-5512

PARKWAY
True Value
HARDWARE & FURNITURE
200-206 W. Bank
592-4681 592-5512

AUGUST IS NO-INTEREST MONTH

That's right, make any major furniture, appliance or electronic purchase of \$250 or more, finance it 12 months, and don't pay interest or finance charges.

Just 12 payments on the principal.
Offer good for approved credit only.

At **PARKWAY TRUE VALUE AND FURNITURE, 200 W. Bank, Iowa Park**

True Value
HARDWARE STORES

REGULAR RETAIL \$329.00

SAVE \$80.00

NOW ONLY \$249

VHS VIDEO CASSETTE PLAYER
MODEL NCP6020X

- SP, LP, EP Playback
- Special Effects: Video Scan / Frame Still
- Audio / Video Outputs for duplicating home movies (requires 2nd VCR)
- Handle for maximum portability

SHARP

REGULAR RETAIL \$159.99

SAVE \$30.00

NOW ONLY \$129

R-4060 Half Pint Compact Microwave Oven

- New Compact-Cube Design facilitates use in small spaces
- Oven Capacity of 0.43 cubic feet is large enough for a 10-inch dinner plate
- 15-Minute Dial Timer
- Cooking Time Guide
- Oven Light to view foods as they cook
- Acrylic Interior for no-stick, easy clean-ups every time you cook
- Removable Glass Tray
- Almond Colored Contemporary Styling enhances your kitchen

PARKWAY
HARDWARE *True Value* FURNITURE
200-206 W. Bank 592-5512 592-4681



On honor roll

Iowa Parkans Nancy Buckley and Sherry L. Underwood have been named to the Dean's Honor Roll at Wayland Baptist Univ. Wichita Falls Center for the 1985 spring term.

The Dean's Honor Roll is compiled of students who have maintained at least a 3.50 grade point average on a 4.00 scale.

Buckley maintained a 3.66 GPA, and Underwood, 4.00.

Straight 'A' grade

Miss Karen Wright of Iowa Park has been named to the President's List at Vernon Regional Junior College for the 1985 spring semester. She maintained a 4.00 grade point average.

Municipal Court Records

Results of municipal court held here yesterday were:

Teresa Serna Gutierrez, speeding, \$69;

Teresa Serna Gutierrez, no motor vehicle liability insurance, \$114;

Kevin Robert Hamilton, speeding, \$52;

Shelly Lynn Mills, speeding, taking defensive driving course(DDC)

Jason Bryan Crawford, speeding, taking DDC.

Derrick Blake, an eight pound, six ounce son, was born to Mr. and Mrs. Rick Thomas of Wichita Falls July 10. He has two brothers, Shane, six years old, and Dustin, three years old.

The grandparents are Mr. and Mrs. Wallace Smith of Iowa Park, Gene Thomas of Wichita Falls and Shirley Whitton of Dumas. The great-grandparents are Mrs. Louise Ault, Mr. and Mrs. Tip Martin of Iowa Park, Mrs. Bob Thomas of Wellington, Mrs. Stella Blades of Cucamonga, Calif. The great-great-grandmother is Mrs. Mamie Loyd of Pencil Bluff, Ark.

Joshua Guthrie Watson was born to Janis Guthrie Watson and Chuck Watson of Greenville, June 30. He weighed seven pounds, four ounces.

Grandparents are Bill and Beth Guthrie of Iowa Park, Claud and Marian McDonald of Katy, and Beverly and Chuck Watson of Santa Barbara, Calif. The new baby has a brother, Jordan Guthrie Watson, age three.

A daughter, Lauren Brittany, was born to Mr. and Mrs. Kevin Callahan of Saint Jo July 25 at Muenster Hospital. She weighed seven pounds and 12 ounces and is their first child.

Grandparents of the baby are Mr. and Mrs. Avery G. Callahan of Iowa Park and Mr. and Mrs. James Parmer of Saint Jo.

CHRISTIAN CHOIR CONCERT

The "Continental Singers and Orchestra," currently on their yearly 75-day summer tour, will present a live concert of contemporary Christian music at 7 p.m., Aug. 10 at the Faith Baptist Church in Wichita Falls.

DEMO CANDIDATE IN WICHITA FALLS

Andy Briscoe, the only Democrat who has announced that he is running for governor against Mark White, will speak today at 5 p.m. in the commissioner's court room at the Wichita County courthouse. The public is invited.

KING'S KIDS

CHRISTIAN DAYCARE & PRESCHOOL

"Iowa Park's finest for Parents who care."

ENROLL NOW

FOR OUR FALL PRE-SCHOOL CLASSES.

AGES 3, 4 & 5 Yrs.

8:30 to 11:00 A.M. Monday thru Friday

- Well-trained Staff
- Experienced Supervision at All Times
- State Licensed

- Bible Songs & Stories
- Arts & Crafts
- Qualified Teachers
- Planned Activities

202 N. Jackson 592-4242

"INDEPENDENT AMERICAN PUTS YOU IN THE PICTURE WITH A FREE 8 X 10!"

To symbolize our personal commitment to our customers and friends, Independent American will have a lovely portrait of your family photographed free of charge, and with no obligation.

Contact one of the convenient locations listed below, and let us put you in the picture with a free 8 x 10. This is a limited offer, so please call for your appointment now, to secure your family portrait.

Regional Home Office
One Parker Square
Wichita Falls
(817) 767-8510

Southwest
2949 SW Parkway
Wichita Falls
(817) 691-3421

Iowa Park
301 N. Wall St.
Iowa Park
(817) 592-2188

Burkburnett
315 S. Avenue D
Burkburnett
(817) 569-3313

Henrietta
111 S. Main
Henrietta
(817) 538-5531

SALE
AUGUST 1-3

LOUIS JEWELRY

408 W. Park
592-5942

SALE
AUGUST 1-3

CELEBRATING 30 YEARS
SERVING THE PEOPLE OF IOWA PARK

Sweetheart
DIAMOND RINGS

SAVE \$30.

Classic Diamond Simplicity
29.95
Reg. \$59.95

1/2 OFF and more!
14 Karat Gold Earrings

CULTURED PEARL EARRINGS
14 KARAT GOLD

STARTING AT \$7.95

BALL EARRINGS
14 KARAT GOLD

14 KARAT GOLD GEMSTONE EARRINGS

PRICED RIGHT!
Colored Stone Rings with DIAMONDS

Gen. Opal
2 Diamonds
\$79.95
\$39.95

Gen. Amethyst
Diamond
\$79.95
\$39.95

Genuine Sapphires and Rubies in 14 Karat Gold
\$29.95

Your Choice of Pendants or Earrings

IN APPRECIATION OF 30 YEARS OF YOUR PATRONAGE AND FRIENDSHIP

DIAMOND RINGS

50% off!

13 DIAMONDS
REG. \$500.00
NOW **\$250.00**

25 DIAMONDS
1 CARATT.W.
REG. \$2000.00
NOW **\$1000.00**

7 DIAMONDS
WHITE or YELLOW GOLD
YOUR CHOICE
1/2-PRICE
REG. \$385.00
NOW **\$195.00**

EMERALD & DIAMOND
\$79.95

5 DIAMONDS
WHITE GOLD
REG. \$400.00
NOW **\$200.00**

Very special! DIAMOND EARRINGS

14 kt. white or yellow gold. NOW **19.95**

ER 5

ER 6

RUBY & DIAMOND \$79.95

MANY OTHER ITEMS ON SALE

As I See It....

By BOB HAMILTON



Has the recent heat spell bothered you as much as it has me?

It just goes to show you how spoiled we can become in such a short period.

What have we had so far this summer, six days of 100 degrees or higher? We've usually had that many by the end of May, or even sooner!

Of course, every time the hot weather sets in, we hear talk at the coffee places about how someone's air conditioner in their home or car has gone out. And without exception, the question is posed, "What did we do before we had air conditioning?"

Well, for one thing, we slept out on the porch or in the yard, in order to catch whatever breeze there might be.

That always presented a problem, though, for those who lived in town. It was awkward, if you didn't get up before sunrise, trying to slip on some clothes while huddled under a sheet. No one wanted to offend his neighbors.

Some people might wonder why this demonstration of modesty was necessary, considering many people today can walk around in their back yards dressed in their birthday suits.

But they apparently are young enough not to realize that no one had privacy fences in those days. Privacy fencing didn't come along until the 1960s.

Thinking back, there wasn't a fence in all of Hereford, when I was a youngster, unless it was to contain chickens or milk cows.

Neither was there an air conditioner, except for the big "swamp cooler" at the theater.

And as far as air conditioning of automobiles went, we had a bunch of them. We had the window on the driver's side, the one in the passenger's side, and the back windows if they worked, and if we drove some of the earlier model cars, even the front window served as an air conditioner. Some folks had air conditioners on their cars in the late 1940s. They were evaporative units that turned by force of the wind while they were moving, and attached to the car door's window.

While they beat nothing, they were hard on a woman's hairdo, if mounted right beside her head.

While I appreciate the youthful age I had in those days, don't try to give me "The good old days." I'll run and hide.

And speaking of time, congratulations to Louis Sefcik, who is beginning his 30th year of business in Iowa Park. That's Louis' Jewelry, in case you miss the name.

Do you realize that Luther Shaw

(Shaw Motor Co.) is the only retail business older than Louis', still operating under the same ownership, in Iowa Park?

I understand Luther started business here about two months before Louis.

Time sure passes, doesn't it fellas?

Permits exceed \$1-million

After an almost disastrous month in June for building permits, July rebounded with a resounding \$155,807 to push the year's total well above the million dollar mark.

Three new homes, an office building and a couple of swimming pools bolstered July's total, making the year's sum \$1,143,368.

Permits issued during July included:

- Bill Swan, 700 W. Louisa, new home, \$23,040;
- Bill Swan, 702 W. Louisa, new home, \$22,940;
- Bill Swan, 704 W. Louisa, new home, \$23,040;
- Thomas Cowart, 1017 Van Horn, alteration, \$700;
- Andy Sitgreaves, 1013 Lanell, addition, \$5,886;
- Sybil Stegall, 527 S. Wall, demolition, no charge;
- Sonny Driver, 727 Park Plaza, swimming pool, \$10,500;
- Orange Lester, 615 W. Coleman, alteration, \$1,525;
- Catlin Oil, 317 W. Park, new office, \$36,000;
- Danny Spain, 206 1/2 W. Diamond, mobile home, \$5,000;
- Mark Patterson, 206 W. Chestnut,

- addition, \$6,556;
- Stephen Anderson, 602 E. Emerald, addition, \$160;
- Phares Lemond, 100 E. Emerald, alteration, \$2,000;
- George Courtney, 100 N. Atlantic, addition, \$2,016;
- Bobby Mitchell, 131 Wood Circle, swimming pool, \$8,000;
- Susan Crume, 213 E. Garden, addition, \$1,944;
- Troy Miller, 1302 Emma, addition, \$6,500.

New high schoolers sought

High school students who have moved into the Iowa Park district since the end of school, and have not pre-registered, are asked to do so at their earliest convenience.

Principal Richard Davis is encouraging all unregistered students to report at the high school administration office between 8 a.m. and noon or 1-4 p.m. any weekday.

The student should be accompanied by a parent and have up-to-date shot records, and transcript information or previous school attended, Davis said.

IOWA PARK LEADER

766280

Bob Hamilton..... Editor/Publisher
 Dolores Hamilton..... Co-publisher
 Olive Blalock..... Reporter
 Kevin Hamilton..... Reporter
 Kari Collins..... Reporter

The IOWA PARK LEADER is published every Thursday. Offices are located at 112 W. Cash, Iowa Park, Texas 76367 (766280). Telephone: 592-4431. Second Class Postage Paid at Iowa Park, Texas, 76367. Annual subscription rates are \$8.41 in Wichita and Archer Counties; \$10.51 elsewhere in Texas; \$12.00 anywhere in the United States. Any erroneous reflection upon the character, standing or reputation of any person, firm or corporation which may appear in the columns of this newspaper will be corrected upon being brought to the attention of the publisher.

MEMBER
TEXAS PRESS ASSOCIATION

you're a little mad about something we wrote... good!

The true purpose of this newspaper is to present the facts accurately not to appease. If you get your dander up over one of our editorials, writers or the way in which we present our facts great! Because getting mad usually means that you are about to get involved. And involvement means the kind of action that improves our lifestyles and conditions.

So get mad at us if you like. But we are still going to report the facts and keep you fully informed on politics, sports, consumer affairs and a hundred other issues of interest to you. Local national and from around the world.

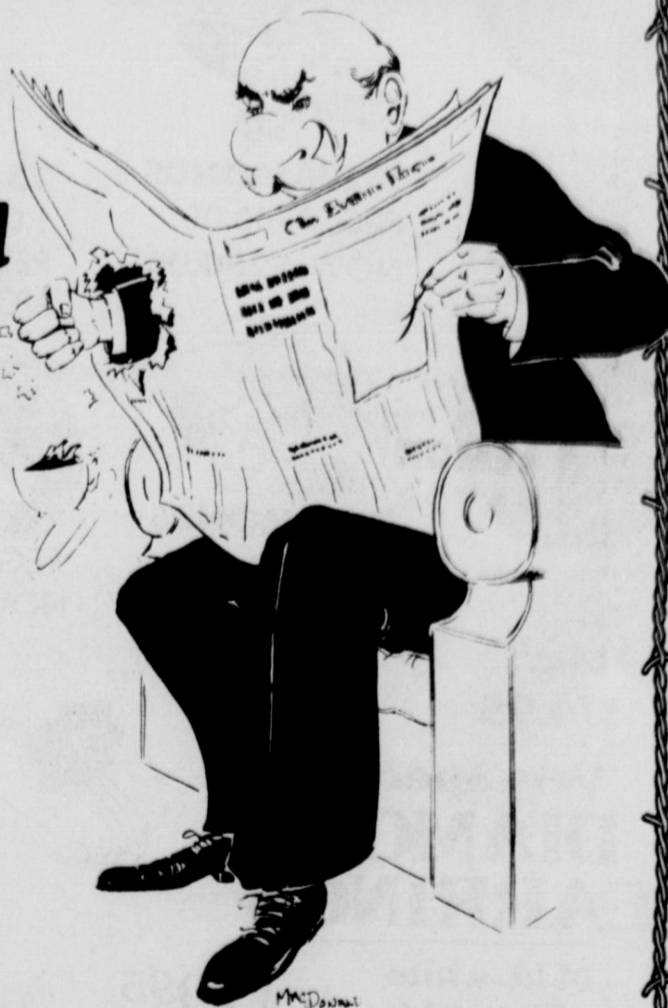

IOWA PARK LEADER

MEMBER
TEXAS PRESS ASSOCIATION



Platinum is so malleable that an ounce of the metal can be stretched to a wire more than 100 feet long.



The Amazon river has 1,100 tributary streams.

NOTICE TO SUBSCRIBERS

This is only a notice to those listed below that their subscriptions will expire on the published date. You don't owe us a thing if your name is on the list. It only means that what you've paid for is running out. To renew your subscription, please fill out the form below, as it appears on your paper's mailing label, please. Indicate whether this is a renewal or new subscription. Enclose your check or money order, as all subscriptions must be paid in advance.

Subscriptions due to expire August 15, 1985

PLEASE DISREGARD IF ALREADY PAID.

A.....	J.C. Huff	IP	R.....		
Lana Jacks Aguilar	Erna Hutchins	IP	Earnie Reusch	IP	
Richard Altic			Eddie Richardson	IP	
W.H. Andersen			J.J. Riley	IP	
Charles C. Anderson	Don Ickles	IP	Mrs. J.C. Roby	Aurora	
Karen Andrews			Mark Ruskin	IP	
Mrs. Tommy Ashton			William Russell	IP	
Louise Ault					
B.....			S.....		
Loys D. Barbour		IP	Eddie Sasser	IP	
G.K. Beall		IP	Kerry Scobee	IP	
Larry Beutel		IP	R.B. Scobee	IP	
Jason Blair		IP	Charlie Sells	IP	
Lynn Bleeker	Granbury		Mrs. L. Shelton	IP	
A.L. Bohannon		IP	Murray Shook	IP	
George Boles		IP	Belinda Singleton	IP	
Fred Botkin		IP	Andy Sitgreaves	IP	
Glen Brewer		IP	Bruce Smith	IP	
Linda Bridges	Holiday		Frank Smith	IP	
Buena Brooks	Gladewater		David Springer	IP	
G.L. Brookshire	Alvin		Dan Spruiell	IP	
Floyd Browning		IP	Doug Spruiell	IP	
Doug Burgoyne		IP	Garry Stamm	W	
Kenneth Burks		IP	Pauline Steele	IP	
Frank Burns		IP	A.B. Stermer	IP	
Mrs. D.C. Burrell		IP	Milton Stevenson	IP	
C.....			Nora Stoker	IP	
H.J. Cannon		IP	Jerry Stucki	Burkburnett	
Vernon Cannon	Wichita Falls		E.W. Sumrall	IP	
Jayna Case		IP	Mrs. D.W. Sunday	IP	
Kinda Castles		IP			
J.A. Caufield		IP	T.....		
Hester Clark		IP	Talley Insurance	Holiday	
Julia Clayton	Wichita Falls		Dub Taylor	IP	
Jean Cochran, KWET Radio	WF		George Taylor	IP	
Kevin Coffman		IP	Mrs. Evie Teal	IP	
Dion Cook		IP	Hubert C. Thompson	IP	
Sonny Cook		IP	Larry Thompson	IP	
Raymond Cope		IP	Riley M. Thompson	IP	
Larry Culpher		IP	Cornelia Todd	IP	
Jack Cummings		IP	Ken Turman	IP	
R.D. Cunningham	San Antonio		Bryan Turner	IP	
			Willie Tyler	Kamay	
D.....			V.....		
O.D. Davenport		IP	Lee Vaughan	IP	
Don Davis		IP	Thomas E. Venhaus	IP	
Wanzell Duggins	Wichita Falls		Jimmy Voyles	IP	
Glenn O. Durham		IP			
E.....			W.....		
Harold Eaton	Galveston		Wayne Ward	Wichita Falls	
T.D. Eaton		IP	Clark Waters	IP	
Donald Ehlert		IP	John Weaver	IP	
Pat Ehlert	Wichita Falls		John Webb	IP	
Gratan Eiben		IP	Phillip Welch	IP	
E.P. Evans		IP	G.O. Wester	IP	
			Mrs. E.H. White	IP	
F.....			Marion L. Wilkins	IP	
L.C. Fields		IP	Gerline Williams	IP	
First Christian Church		IP	Robert Wilson	IP	
First United Methodist Church		IP	Holly Witt	Carrollton	
W.H. Fuller		IP	Hugh Woody	IP	
			David Wright	IP	
G.....			Opal Wright	IP	
Mrs. Ruth Gard		IP			
Taylor George		IP	Y.....		
Billy C. Gilmore		IP	Mike Yancey	Lakeside City	
James F. Gossett		IP	Mrs. N.A. Yarbrough	IP	
Jimmy Green		IP	Bural M. Yoder	IP	
Gordon Griffith		IP	Daniel York	Friendswood	
Russell Guyette		IP			
H.....					
Joe C. Harris		IP			
W.F. Hastings		IP			
Arvil Hatfield		IP			
Billy Helms		IP			
Max Henderson		IP			
Nancy Henderson		IP			
Carlton Hicks		IP			
Faye Hobbs		IP			
Mrs. George Hoge		IP			
Holiday Home Furnishings					
	Holiday				
Loyd W. Holmes		IP			
Vern Horsky		IP			
Calvin Huff		IP			

Wichita and Archer Counties.....\$8.41
 Elsewhere in Texas.....\$10.51
 Elsewhere in the United States.....\$12.00

To: Iowa Park Leader
 Box 430
 Iowa Park, Tex.
 76367

PLEASE CHECK ONE:
 New
 Renewal
 Change of Address Only

\$ _____ Enclosed

(Name)

(Address, P. O. Box, or Route No.)

(City) (State) (Zip Code)

FROM OUR DELI
 Be Sure To Try Our
**Broasted Chicken
 and Beef Brisket**
 CALL-IN ORDERS FOR CHICKEN
 ARE WELCOME, PHONE 592-9831

DOUBLE COUPONS WEDNESDAY & SATURDAY

OFFER EXCLUDES RETAILERS OR FREE COUPONS AND CIGARETTES OR TOBACCO
 ITEM. COUPON VALUE CANNOT EXCEED VALUE OF ITEM. LIMITED OFFER.



**DOUBLE
 GREEN
 STAMPS
 WEDNESDAY**
 WE ACCEPT
 W.I.C. CARDS
 & FOOD STAMPS

PRICES EFFECTIVE AUGUST 1 THROUGH AUGUST 7

REGULAR OR BUTTER FLAVOR
 VEGETABLE SHORTENING
**PURE
 CRISCO**
\$2.39
 3 LB.
 CAN

FULL EAR
**FRESH
 CORN** **6** EARS FOR **\$1**
 CALIFORNIA HASS **AVOCADOS** **4** FOR **\$1**
 CALIFORNIA SUNKREST **PEACHES** LB. **49¢**
 NEW CROP **BARTLETT PEARS** LB. **69¢**
 CALIFORNIA RIPE **APRICOTS** LB. **59¢**
 U.S. NO. 1 RUSSET **POTATOES** 5-Lb. Bag **59¢**

**KRAFT
 MIRACLE
 WHIP**
\$1.59
 32 OZ.
 JAR

FABRIC SOFTENER
DOWNY
\$2.99
 96 OZ.
 BTL.

24 SMALL/18 MED/12 LARGE
 WITH ELASTIC LEGS
LUVS
\$3.49
 BOX

\$1.50 OFF LABEL
 LAUNDRY DETERGENT
CHEER
\$5.99
 147 OZ.
 BOX

PAPER TOWELS
HI-DRI
2 JUMBO ROLLS **98¢**

SHURFRESH GRADE A LARGE
EGGS
59¢
 DOZ.

TOTAL GROCERY SAVINGS
LIPTON TEA 3 oz. **\$2.39**
EAGLE BRAND SWEETENED CONDENSED MILK 14 OZ. CAN **\$1.29**
POST TOASTIES 12 oz. **79¢**
VAN CAMP'S 16 oz. Cans **PORK & BEANS** **3/99¢**
RANCH STYLE 16 oz. Cans **BLACKKEY PEAS** **3/99¢**
CONTADINA 8 oz. Cans **TOMATO SAUCE** **7/99¢**
DORITOS Reg. 2.49 1-Lb. **1.99**

**COKE -
 SPRITE
 DIET COKE
 MD BIDD**
\$2.09
 6 Pack
 32 oz.
 Btl. plus deposit

HEAVY GRAIN
 FED BEEF
**ROUND
 STEAK** **\$1.49**
 LB.

FROZEN FOOD SPECIALS
 ASSORTED BANQUET **DINNERS** 11 OZ. PKG. **99¢**
 OAK FARMS **ICE CREAM** 1/2 Gal. **\$1.49**
 JENO'S CRISP 'N TASTY **PIZZA** 11 OZ. PKG. **99¢**
 TROPICANA **ORANGE JUICE** 12 oz. **\$1.19**

WRIGHT'S HICKORY SMOKED SLICED SLAB BACON **\$1.39**
 LB.
OSCAR MAYER MEAT WIENERS 1 LB. PKG. **\$1.49**
BONELESS CENTER CUT ROUND STEAK LB. **\$1.69**
BONELESS SIRLOIN Compare Our Trim. LB. **\$2.39**
ARMOUR'S PRE-COOKED CHICKEN FRIED BEEF PATTIES LB. **\$1.59**
OSCAR MAYER SLICED COOKED HAM 6 OZ. PKG. **\$1.69**
OSCAR MAYER SLICED HAM & CHEESE 8 OZ. PKG. **\$1.49**
FRESH GROUND CHUCK Lb. **\$1.38**

SAVINGS FROM OUR SHELVES
CHARMIN BATH TISSUE 4-Roll Pkg. **\$1.09**
GOLD MEDAL FLOUR 5-Lb. Bag **89¢**

COOL DAIRY BUYS
TOUCH OF BUTTER MARGARINE 3-Lb. **\$1.98**
SHURFRESH 1 1/2% LOW FAT MILK 1/2 GAL. CTN. **99¢**
SHURFRESH SOUR CREAM 2 1/2 PINT CTNS. **\$1.00**
MINUTE MAID CHILLED ORANGE JUICE 64 OZ. CTN. **\$2.49**

15¢ OFF LABEL SOIL & STAIN REMOVER SHOUT SPRAY 16 OZ. CAN **\$1.99**
15¢ OFF LABEL PERSONAL SIZE IVORY SOAP 4 BAR PACK **99¢**

JOHNSON'S FURNITURE POLISH LEMON FAVOR 7 OZ. CAN **\$1.19**
30¢ OFF LABEL BOUNCE 40 CT. BOX **\$1.99**

INSECT KILLER RAID STRIP 3.3 OZ. PKG. **\$2.99**
RAID INSECT SPRAY HOUSE & GARDEN 13 OZ. CAN **\$2.99**

HEALTH & BEAUTY AIDS
LISTERINE MOUTHWASH 18 OZ. BTL. **\$1.99**
TOOTHPASTE AQUA FRESH 4.6 OZ. TUBE **\$1.29**

S&H BONUS SPECIAL
CHARMIN BATH TISSUE 4-Roll Pkg. **64¢**
 WITH ONE FILLED S&H BONUS SPECIAL BOOKLET

S&H BONUS SPECIAL
GOLD MEDAL FLOUR 5-Lb. Bag **44¢**
 WITH ONE FILLED S&H BONUS SPECIAL BOOKLET

RAID ROACH & FLEA KILLER 22 OZ. CAN **\$2.99**

B&R

THRIFFTWAY

PRICES EFFECTIVE AUGUST 1-7
 401 W. Park Iowa Park
 592-9831
 OPEN 7 DAYS A WEEK
 8 a.m. - 9 p.m. Mon. - Sat.
 8 a.m. - 8 p.m. Sunday

Come Home for Good!
 WE ACCEPT FOOD STAMPS
 WE RESERVE THE RIGHT TO LIMIT QUANTITIES

Obituaries

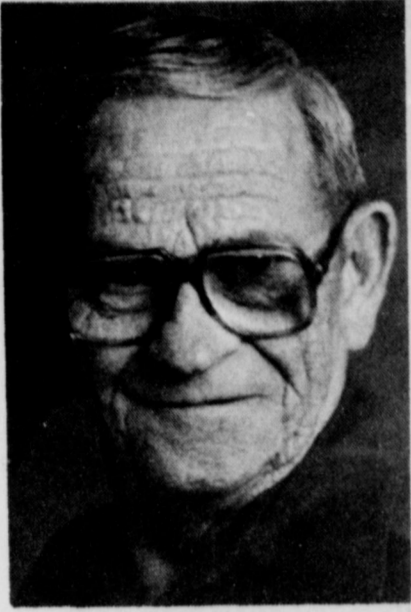

Thomas R. Compton

Services for Thomas R. Compton, 69, were held Wednesday morning at Tanner-Aulds Funeral Home, with Rev. Jack Meyers, pastor of First United Methodist Church officiating. Burial was in Highland Cemetery.

He was born Aug. 28, 1915, in Daleville, Ind., and had lived in Iowa Park since 1942. He and Lillie Bernice Noah were married Aug. 1, 1936, in Glacier City, Mont. He was a retired Continental Oil Co. engineer and also served eight years as water superintendent in Iowa Park. He was a member of First United Methodist Church and the Masonic Lodge.

He is survived by his wife; a daughter, Sherye Pennartz of Gunnison, Colo.; six grandchildren; and a great-grandchild.

Pallbearers were Hubert Bradley, John Clapp, R.B. Wilkerson, R.B. Faulkner, Eldon Thompson and O.N. Newman.

Bert Fred Cerveny Sr.

Military graveside services will be at 10 a.m. today in Highland Cemetery for Bert Fred Cerveny Sr., 69, who died Saturday in a San Antonio hospital. Rev. Dan Gleason, pastor of the Seventh Day Adventist

Church of Wichita Falls, will officiate. Burial will be under direction of Tanner-Aulds Funeral Home.

He was born March 21, 1916, in Haskell. He was a retired Army veteran.

Survivors include two sons, Bert Jr. and Larry Joseph, both of Iowa Park; three daughters, Julie Whitehead of Wichita Falls, Janet Hoover of Allen and Karen Whitlow of Ore City; and six grandchildren.

Elvis Lewis Sunday

Last rites for Elvis Lewis Sunday, 65, of Denver City will be 10 a.m. Friday at the Church of Christ in Denver City. Skip Rodgers will officiate. Burial will be at Fairview Cemetery in Midland.

Sunday was born March 1, 1920 in Iowa Park, and was a resident of Denver City the past 20 years. He was a pumper for Shell Oil Co. and served in the Army during World War II. Sunday and Dorothy Helen Lewis were married Sept. 1, 1946, in Wichita Falls. He was a member of the Church of Christ in Denver City.

Survivors include a daughter, Patrice Hallmark of Midland; his mother, Edna Agnes Sunday of Iowa Park; and a sister Edna Marie McCord of Iowa Park.

Danny Lynn Verdi

Memorial services for Danny Lynn McCreary Verdi, 12, were held Saturday at Owens and Brumley Funeral Home.

He was born Sept. 4, 1972, in Oklahoma City. He was a student at Ben Milam Elementary School. He died in an accident involving a railroad train near Henrietta.

He is survived by his parents, Mr. and Mrs. Joe Verdi of Wichita Falls; a sister Tanya Ann; two brothers, Daniel Lee and James, all of Wichita Falls; his grandparents, Mr. and Mrs. Bill McCreary and Virginia McCreary of Wichita Falls, Joe Verdi of New York and Ester Verdi of Iowa Park.



Juanita Beisch

Funeral services for Mrs. Jaunita Beisch, 69, of Rt. 1, Iowa Park, will be 10 a.m. Friday at Tanner-Aulds Funeral Home. Burial will be in Highland Cemetery.

She died Tuesday in a Wichita Falls hospital.

Mrs. Beisch was born Nov. 28, 1915 in Jack County. She has been a resident of the Valley View community since 1939. She and Claude Beisch were married June 14, 1930, in Frederick, Ok. She was a member of the Nazarene Church.

She is survived by her husband; two sons, Ervin of Iowa Park and Lawrence of Dundee; three daughters, Claudene Hall of Jackboro, Fern Schreiber of Windthorst, and

Lahoma Martin of Boise, Idaho; two brothers, Willie Henson of Ft. Worth and Earl Henson of Canadian; four sisters, Edith Lawhorn of Calif., Pearl Hand of Canadian, Dortha Beisch of Randlett, Ok., and Georgie Pugh of Wise; 14 grandchildren; and nine great-grandchildren. Nephews will be pallbearers.

Jim W. Haithecock

Services for Jim W. Haithecock, 70, were held Saturday morning at the First Baptist Church in Holliday with Rev. David Hardage, pastor, and Rev. Mike Gresham, pastor of the First Baptist Church at Electra, officiating. Burial was in the Rosemont Cemetery.

He was born Oct. 23, 1914, in Riverview. He and Dixie Elizabeth Chamberlain were married Dec. 1, 1949. He was a retired oilfield worker, past worshipful master of Dundee Masonic Lodge and a longtime resident of Holliday.

He is survived by his wife; a stepson, Bob Chamberlain of Holliday; four sisters, Vera Stephens of Archer City, Martha Corbett of Salmon, Idaho, Reba Regen of Osacole, Fla., and Mary Campbell of Odessa; a brother, Edgar Strain of Olney; seven grandchildren; and eight great-grandchildren.

VRJC REGISTRATION TO BE HELD AUG. 29

Registration for Fall Semester 1985 classes at Vernon Regional Junior College will be held Aug. 29. The times for the registration of classes will be 9:30 a.m. - 1:00 p.m. and 4:30 p.m. - 6:30 p.m. Classes begin Sept. 3. Sept. 9 will be the last day for late registration and schedule changes.

4-H CLUB NEWS

4H'ERS DISPLAY INTERIOR DESIGN SKILLS

Eye appeal and utility blended into livability as county champions from 4-H clubs across the Rolling Plains put their interior design skills on display July 23 at the West Texas Utilities Co.

Top winners in the three divisions of the District 4-H Home Environment Event were Becky Cook, Wilbarger County, seniors; Amy Rutherford, Wilbarger County, intermediates and Shelby Brogdon, Young County, juniors.

Second place winners were Lisa Hodges, Wichita County, seniors; Kacy Logan, Knox County, intermediates, and Andrea Logan Knox County, juniors.

Special awards for energy efficiency and conservation were presented by West Texas Utilities Co. Winners were Dency Quesenberry, Young County, seniors; Kacy Logan, intermediates, and Andrea Logan, juniors.

Each contestant had to prepare a poster illustrating the floor plan, furnishings, color and fabric choices, and other features for a room of their selection. They also had to exhibit an accessory they had prepared for the room. The accessories ranged from ceramic figurines and wall hangings to paintings and woodwork items.

The room plan was judged on originality, furniture arrangement, selection of furnishings, selection of interior finishes and surfaces, color schemes, layout, neatness, proper use

of design principles, and consideration of energy saving factors. The accessory was judged on originality, coordination with room design and color scheme, selection of fabric or finish, neatness and proper use of design principles.

The room plans were judged at Texas A&M Univ. by housing specialists with the Texas Agricultural Extension Service. During interviews with judges here, each contestant had to describe their experiences in conducting the project, explain their choices, and describe what changes they might make after completing the project. The event is to help 4-H members develop knowledge and skills in home design and selection of furnishings.

Ribbons and plaques were provided by WTU and the Rolling Plains District Association of Extension Home Economists.

AGGIE MIXER SUNDAY

The Wichita County Area Texas A&M Mothers' Club will host a "Howdy Mixer" from 2 to 4 p.m. Sunday in the Silver Square Room, Parker Square Bank, in Wichita Falls.

Cathy Gately, president of the Aggie Mothers' Club, said the reception will be held to provide an opportunity for area Texas A&M students, incoming students, and parents to get acquainted and learn about Texas A&M and Aggie traditions.

First United Methodist Church
201 E. Bank
Church School 9:40 Youth Meetings 5:00
Morning Worship 10:40 Evening Worship 6:00
JACK MEYERS, PASTOR

Northside Baptist Church
800 N. Wall
•Sunday School - 10 a.m.
•Sunday Worship - 11 a.m.
•Sunday Evening Worship - 6:30 p.m.
•Wednesday Worship - 7:30 p.m.
EARL CORRELL - Pastor Ph. 592-2200

Pacific Avenue Missionary Baptist Church
1400 North Pacific Avenue
Larry Washburn
Pastor
Church - 592-9711
Pastor 592-4288
Sunday School 9:45 a.m.
Morning Worship 11:00 a.m.
Evening Worship 6:00 p.m.
Wednesday 7:00 p.m.
Everybody Welcome

Cornerstone Pentecostal Church of God
SS - 9:45 a.m. - SERVICES - Sun. Evening - 7:00
Sun. Morn - 10:50 a.m. Wed. Evening - 7:00
Jesus said, upon this rock I'll build my church and the gates of hell shall not prevail against it. - Matthew 16:18
504 E. Hwy. Pastor: Duffy Terry 592-5520

Grace Baptist Church
511 S. Colorado - 592-5632
Come Let Us Reason Together Saith The Lord
Sunday School . . . 10:00 A.M.
Morning Worship . . . 11:00 A.M.
Children's Worship . . . 11:00 A.M.
Evening Worship . . . 6:30 P.M.
Wednesday Service . . . 7:30 P.M.
Frankie Jones - Pastor

Faith Baptist Church
411 S. Wall 592-4894
Sunday School - 9:45 a.m. Tuesday Morning Prayer - 5:30 a.m.
Morning Worship - 11:00 a.m. Wednesday Morning Prayer - 9:30 a.m.
Church Training - 6:00 p.m. Wednesday Evening Prayer - 7:00 p.m.
Evening Worship - 7:00 p.m.
Nursery Care Provided
Full Range of Missions' and Childrens' Ministries

THE END OF YOUR SEARCH FOR A FRIENDLY CHURCH
ASSEMBLY OF GOD
200 S. Yosemite
9:45 a.m. S.S./7 p.m. Charles Hensley, Pastor
Wednesday Service, 7 p.m.

Christ The King Catholic Church
First and Clara Phone 592-2802
REV. MR. PATRICK BURKE, PASTOR
8:45 a.m. C.C.D. — 10 a.m. Mass

First Baptist Church
A Southern Baptist Church of Iowa Park Yosemite at Park
SUNDAY SERVICES
— Mornings —
Sunday School 9:45
Worship 11:00
— Evenings —
Church Training 6:00
Worship 7:00
WEDNESDAY
Prayer Meeting 7:00
Choir Rehearsal 7:45

Kamay Road Church of Christ
Corner of Colorado & Emerald
Seeking the Old Paths
Lord's Day 10:30 a.m. & 6 p.m.
Wednesday 7:00 p.m.

Church of God
601 E. Cash
Pastor, Ole Olds
Sunday School - 9:45 a.m.
Sunday Morning Worship - 11:00
Sunday Night Celebration Service - 7:00 p.m.
Tuesday Ladies Prayer Service - 10 a.m.
Wednesday Night Bible Study - 7:30 p.m.
Saturday Family Night - 7:30 p.m.
"Catch the Vision"
Par. 592-5316 Office 592-4348

IOWA PARK CHURCH OF CHRIST
SCHEDULE OF SERVICES
Bible Study Sunday 9:30 a.m.
Worship 10:30 a.m.
Evening Worship 6:00 p.m.
Evening Study Wednesday 7:30 p.m.
Thursday 7:30 p.m.
Ladies Bible Class 7:30 p.m.
Call office for information.
300 East Park, Iowa Park, Texas 76367, (817) 592-5415

GOOD SHEPHERD LUTHERAN CHURCH
1st & Magnolia Iowa Park
Sunday School: 9:45 a.m.
Worship Service: 10:30 a.m.

First Presbyterian Church
REV. BETTY L. MEADOWS Pastor
CHURCH SCHOOL - 9:30 A.M.
WORSHIP - 11:00 A.M.
A Caring Congregation of Palo Duro Presbytery - Presbyterian Church [USA]



RECEIVES ATTENTION - Police Det. Tommy Adams receives attention from teammates, who are trained Emergency Medical Technicians, after being knocked out by a ball that alluded the first baseman. Adams later returned to action, which was a benefit softball game Friday between his team, composed of firemen and policemen, and the Alumni Athletic Association. Proceeds from donations and concession stand will help fund the Bertha McDonald Scholarship. However, even with Adams, the AAA still won, 54-13.

Local netters win at Vernon

Members of the Iowa Park Tennis Association won a lion's share of honors last weekend at Vernon's Hillcrest Country Club tournament.

Ray Featherston placed second in men's singles, and then teamed with Bernie Prange of Wichita Falls to capture first in men's doubles. Jenny Bowerman won the girls' singles (16 and under), and playing with Stacie Benson of Wichita Falls, also won first in girls' doubles.

Second place honors in women's singles went to Linda Woods. Others competing were Tracey Hall, Daryl Downes, Craig Connors and Mark Cook.

The meet was held Friday, Saturday and Sunday.

Sellers wins state titles

Michelle Sellers won both the 1500-meter and 3000-meter championships in the junior division of the Texas Amateur Athletic Federation Track and Field Meet held July 19-20 at Fort Worth.

Contestants from all points of the state participated in the two-day meet.

Season football tickets to go on sale Monday

Season tickets for Hawk football games will go on sale Monday at the principal's office.

Those who had season reserved seat tickets last year will have until the first home game, which will be Sept. 6, to renew their option on the same seats again this year.

Hawk fans will be saving on gasoline this year, because seven

games will be played at Hawk Stadium. At \$3.50 per game, a book of season tickets this year will cost \$24.50.

Reserved seats after the first game will cost \$4 per game. General admission tickets this year will be \$2 for students and \$3 for adults, if purchased before the game, and \$4 for either when purchased at the gate.

Tickets will be sold from 8 a.m. until 12-noon and 1-4 p.m. at the high school administration office, according to Richard Davis, principal.

OPEN

THANK YOU FOR YOUR BUSINESS, IOWA PARK

JOHNSON ROAD TEXACO

Johnson Rd. & Expressway 592-5871

GRAND OPENING SPECIAL

TUNE UPS	
4 cylinder - 19.95	V8 - 26.95
6 cylinder - 22.95	A/C Service - 7.95

Customers Wanted. No Experience Necessary

HOURS: 6 A.M. - 10 P.M.
Evert Pelzer, Operator

You'll never hear us say, "I'm sorry, but your film was lost in shipment."

We handle it all, right here, Same-Day Film Developing and Printing

One-Hour Service Available
Special reduced price on Next-Day Service

Picture Perfect

107 W. Cash
Iowa Park

KIS PHOTO

Kodak PAPER

AIR CONDITIONER & FURNACE REPAIR ON ALL MAKES

BEST SERVICE IN TOWN

When We Install, we recommend Carrier heat pumps, air conditioners, furnaces, air cleaners, & humidifiers.

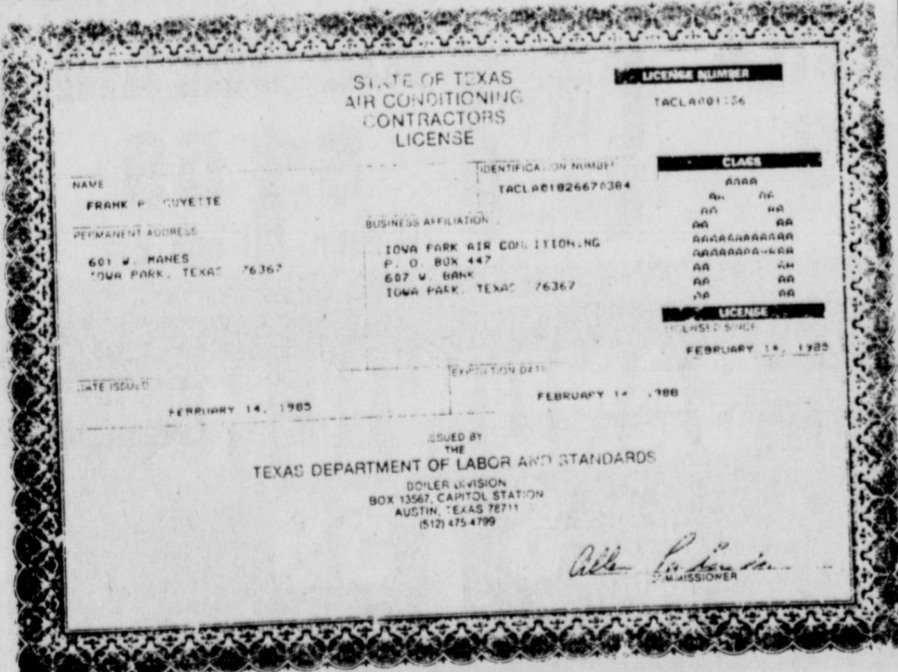

As of January 1, 1986, any one that does not have a class A or B license will not be able to work on heating and air conditioning equipment. This includes plumbers also. We have passed the test for a class A license. This means that we can work on any size equipment and that we carry the required insurance for your protection.

IOWA PARK HEATING & AIR CONDITIONING

WITH THE BEST IN HEATING & COOLING SERVICE

1ST

PHONE 592-5891

607 W. Bank



Let me be your pharmacist

I am **Jerel Kerby** of **WAL-MART Pharmacy**

I'll make every effort to meet or exceed the service your present or former Pharmacist has given you over the years

To make it easy and economical for you to transfer your prescriptions, just call or bring in your prescription bottles and I'll give you **\$3 OFF** on each prescription transferred.

WAL-MART Pharmacy

500 W. Highway 592-4157

Your Neighborhood **Health Care Pharmacy**

SENIOR CITIZEN DISCOUNT
(60 & Over)

CHILDREN'S DISCOUNT
(6 & Under)

HOURS
9 a.m. - 7 p.m. Monday - Friday
9 a.m. - 6 p.m. Saturdays

Long, Hrinevich wedding held Saturday in Wichita Falls

Mr. and Mrs. John Hrinevich III, who were married Saturday afternoon at the Sacred Heart Catholic Church in Wichita Falls are now on a honeymoon trip to Mexico City and Acapulco, Mexico.

The bride is the former Deborah Ann Long, daughter of Mr. and Mrs. Donald R. Long of Route 3, Wichita Falls, and the groom is the son of Dr. and Mrs. John Hrinevich, Jr. of Grand Blanc, Mich. She was graduated from Holliday High School and is a senior nursing student at Midwestern State Univ. He was graduated from Burkburnett High School and is a senior at MSU majoring in chemistry. They will live in Burkburnett when they return from their wedding trip.

Msgr. Charles B. King, pastor of Sacred Heart Catholic Church, and Rev. Aidan Donlon, chaplain at Bethania Hospital, officiated the double-ring ceremony. The altar decorations consisted of heart-shaped candelabra and arrangements of pink and dusty rose gladioli.

The wedding music was furnished by Mr. and Mrs. Mickey Green. She provided the organ accompaniment for their duet vocal numbers "Up



MRS. JOHN HRINEVICH III

Where We Belong," "To Me," and "Sunrise, Sunset" before the ceremony, and for their rendition of "It Seems I Have Always Loved You" while the bride and groom were lighting the unity candle in the

candlestick that was a part of the wedding decorations. Mrs. Green played "Trumpet Voluntary" for the processional and "Bridal Chorus" for the recessional.

Presented in marriage by her father, the bride wore a formal designer gown of white slipper satin enhanced with Venice lace. The fashionable Victorian influence was noted in the bodice with high neckline outlined in lace and the see-through net yoke. The sleeves were puffed to the elbows and from there, sheer sleeves extended to the wrists and were finished with a deep band of Venice lace. The soft full skirt was bordered with a wide band of lace and tapered in the back to form a semi-cathedral train.

She chose a smart matching tilt brim hat with a wide satin bow and fingertip lengths of tulle in the back. She carried a bouquet of white roses and white gladioli.

Two sisters of the bride, Mrs. Robert Ferguson of Graham, and Miss Pamela Jean Long, served as matron of honor and maid of honor, respectively. The bridesmaids were Miss Kristie Carlton of Wichita Falls, Miss Joan Marie Hrinevich of Grand Blanc, Mich. sister of the groom, and Miss Beth Womack of Wichita Falls.

Each was attired in a dusty rose taffeta gown fashioned with sweetheart neckline, gathered cap elbow length sleeves with roses adorning the shoulders, dirndl skirt that fell to the floor from a fitted waist. Each wore a tilt hat accented with dusty rose taffeta roses falling into the waist lengths of tulle in the back, and carried a bouquet of white roses and white gladioli.

The flower girl was Amy Ferguson of Graham, niece of the bride. She wore a pale pink chiffon frock that lay in ruffles to the floor and carried a basket of dusty rose and pink roses. Ricky Ferguson of Graham, the bride's nephew, the ring bearer, wore a silver tuxedo.

The groom was attired in a white tuxedo with matching wing-tipped collared shirt, tie and cummerbund. The best man, groomsmen and ushers wore silver grey tuxedos with pink cummerbunds and ties. The fathers of the couple wore silver cummerbunds and ties with their silver grey tuxedos and all wore shirts to match the groom's.

The groom's attendants included James Billings of Montgomery, Texas, the best man, Donald E. Long, Jr., brother of the bride, James Schnitker of Burkburnett, John Furrh III and Robert Brady of Wichita Falls, the groomsmen.

The ushers were Robert Ferguson of Graham, Larry Wright of Burkburnett and Charles Simpson II of College Station. Candles were lighted by Christopher Keel, nephew of the bride, and Kerry Wiley, her cousin.

The bride's mother wore a pale pink taffeta dress with a strapless bodice overlaid with a pale pink lace jacket trimmed with taffeta roses to match the dress. The gathered skirt was free floating tea length style, and overlaid with lace attached at the waist with a large taffeta bow.

The groom's mother wore a daphne rose crepe tea length dress featuring a bodice of scalloped tiers to the waist, cape sleeves and A-line skirt.

The Sacred Heart Parish Hall where the wedding reception was hosted by the bride's parents took on the appearance of a summer garden. The bride and groom and their parents greeted the guests in a gazebo banked with Boston fern and ivy. Guests mingled in a wrought-iron setting and were seated amidst trees and ivy.

The center of the hall held a circular tree seat around a ficus tree entwined with ivy and pink vinca flowers. A bird bath in the setting held the rice bags and pink and dusty rose flowers. The rice bags were distributed by Cindy Wylie and Ricky Wylie, cousins of the bride.

The serving tables were covered with white lace over pink. The special beauty of one was the wedding cake effecting a towering height with its nine tiers. The first and second tiers were divided by a fountain splashing pink water. The decorative trim of the tiers featured frosting roses in pink and dusty rose shades. At the base, two small cakes supported staircases on either side where miniature figurines of the wedding attendants stood. The top ornament was a ceramic bridal couple, the handiwork of Mrs. Robert Ferguson, the bride's sister.

The silver champagne fountain on one of the tables featured brass cherubs hanging from the center to dispense the drink.

Miss Joni Berend secured signatures of the wedding guests. Refreshments were served by Misses Janet Ferguson, Kim Blankenship, Angie Moer, Rhonda Krob and Nancy Todd.

The parents of the groom hosted the rehearsal dinner at Mesquite Branch, and Misses Pat Wright and Polly James were hostesses for a bridal luncheon.

Grandparents of the couple who were special wedding guests were Mr. and Mrs. T.S. Wylie of Holliday, Lee Seale of Electra, Mrs. Cecilia Backe and John Hrinevich of Grand Blanc, Mich.

LOOK WHOS NEW

A boy, Grant Owen Singleton, was born July 30 in an Amarillo hospital, weighing eight pounds, five ounces. Parents are Cindy and Kyle Singleton. She is the daughter of Mr. and Mrs. Dan Owen of Holliday.



FATAL ACCIDENT - Jimmy Noel Pautsky Jr. died at 3:50 p.m. yesterday in Bethania Hospital as a result of injuries sustained Tuesday afternoon in an accident on Old Iowa Park Road in Wichita Falls. His sister, Kara Pautsky Hamill, was listed in critical condition with head injuries and multiple fractures. Shari L. Hamill was upgraded by hospital personnel from critical to serious, suffering from head injuries and a broken leg. Their car crashed into the

rear end of a Wichita Falls sanitation truck, about a mile west of Loop 11. Jimmy, 16, was to be a junior at Holliday High this fall. He and his 17-year-old sister are the children of Jimmy Pautsky of Holliday. Miss Hamill, 19, is the daughter of Mr. and Mrs. Jim Hamill, the former Holliday city administrator. Funeral arrangements were not completed at presstime.



— We invite you to shop and compare our **INTEREST RATES FOR SAVINGS**

(Applicable July 31 thru Aug. 6)

Account	Interest (compounded daily)	Yield
91 Days	7.70%	8.003%
182 Days	8.00%	8.328%
7-31 Days	7.00%	7.257%
New Money Market Accounts	6.75% (simple interest)	
Super NOW Accounts	5.65% (simple interest)	
1 Year	8.50%	8.871%
2 Years	9.15%	9.580%
3-5 Years	9.70%	10.185%
I.R.A.	9.85%	10.450%



STATE NATIONAL BANK
IOWA PARK, TEXAS



Locally Owned



PRICES EFFECTIVE AUG. 1-3, 1985
OPEN 24 HOURS A DAY
GROCERIES-SOFT DRINKS-
SNACKS-HOT COOKED FOODS-
SELF SERVE GAS-MONEY ORDERS
WHILE SUPPLIES LAST

THERE'S ONE NEAR YOU



DECKER
COOKED HAM

\$1 19
6 OZ. PKG.



BORDEN'S
BUTTERMILK
1/2 GAL. CTR. **\$1 09**



ALLSUP'S ASSORTED FLAVORS
ICE CREAM
1/2 GAL. RND. CTR. **\$1 59**



POOR BOY
SANDWICH
REG. \$2.09 **\$1 59**

COOKED FOOD SPECIAL

CHOPPED BBQ BRISKET
SANDWICH
EACH **99¢**

PEPSI FREE-PEPSI LIGHT-REG. OR DIET
6-Pack 12 oz. Cans



\$2 39



DECKER ASSORTED
LUNCH MEATS

MEAT OR BEEF BOLOGNA
SALAMI
P & P LOAF
LUNCHEON LOAF

8 OZ. PKG. **99¢**

Good service. good coverage. good price.

That's State Farm insurance.

Philip Welch
118 W. Park
State Farm Insurance Companies
Home Offices Bloomington, Illinois



Line a good neighbor. State Farm is there.

11:30 (2) NIGHT NEWS
11:30 (3) NIGHT NEWS
11:30 (4) NIGHT NEWS
11:30 (5) NIGHT NEWS
11:30 (6) NIGHT NEWS
11:30 (7) NIGHT NEWS
11:30 (8) NIGHT NEWS
11:30 (9) NIGHT NEWS
11:30 (10) NIGHT NEWS
11:30 (11) NIGHT NEWS
11:30 (12) NIGHT NEWS
11:30 (13) NIGHT NEWS
11:30 (14) NIGHT NEWS
11:30 (15) NIGHT NEWS
11:30 (16) NIGHT NEWS
11:30 (17) NIGHT NEWS
11:30 (18) NIGHT NEWS
11:30 (19) NIGHT NEWS
11:30 (20) NIGHT NEWS
11:30 (21) NIGHT NEWS
11:30 (22) NIGHT NEWS
11:30 (23) NIGHT NEWS
11:30 (24) NIGHT NEWS
11:30 (25) NIGHT NEWS
11:30 (26) NIGHT NEWS
11:30 (27) NIGHT NEWS
11:30 (28) NIGHT NEWS
11:30 (29) NIGHT NEWS
11:30 (30) NIGHT NEWS

ALLSTAR COMMUNICATIONS
Sales and Service
Iowa Park, Texas 76367

2-Way Radio Sales and Service
Quality CB Radio Repair
Video Tape Recorder and Home Stereo Service

EDDIE FRENCH After 5:00 p.m. (817) 766-1380

MONDAY
AUGUST 5, 1985

12:00 (2) CHURCH TRAMPANT
12:00 (3) CHURCH TRAMPANT
12:00 (4) CHURCH TRAMPANT
12:00 (5) CHURCH TRAMPANT
12:00 (6) CHURCH TRAMPANT
12:00 (7) CHURCH TRAMPANT
12:00 (8) CHURCH TRAMPANT
12:00 (9) CHURCH TRAMPANT
12:00 (10) CHURCH TRAMPANT
12:00 (11) CHURCH TRAMPANT
12:00 (12) CHURCH TRAMPANT
12:00 (13) CHURCH TRAMPANT
12:00 (14) CHURCH TRAMPANT
12:00 (15) CHURCH TRAMPANT
12:00 (16) CHURCH TRAMPANT
12:00 (17) CHURCH TRAMPANT
12:00 (18) CHURCH TRAMPANT
12:00 (19) CHURCH TRAMPANT
12:00 (20) CHURCH TRAMPANT
12:00 (21) CHURCH TRAMPANT
12:00 (22) CHURCH TRAMPANT
12:00 (23) CHURCH TRAMPANT
12:00 (24) CHURCH TRAMPANT
12:00 (25) CHURCH TRAMPANT
12:00 (26) CHURCH TRAMPANT
12:00 (27) CHURCH TRAMPANT
12:00 (28) CHURCH TRAMPANT
12:00 (29) CHURCH TRAMPANT
12:00 (30) CHURCH TRAMPANT

COUNTER TOPPING
FORMICA WILSON-ART MICARTA
WE SELL CUT SIZES & BUILD COUNTER & DESK TOPS

T. S. THOMAS
1516 Beverly Wichita Falls, TX 76782-6223

MONDAY
AUGUST 5, 1985

12:00 (2) CHURCH TRAMPANT
12:00 (3) CHURCH TRAMPANT
12:00 (4) CHURCH TRAMPANT
12:00 (5) CHURCH TRAMPANT
12:00 (6) CHURCH TRAMPANT
12:00 (7) CHURCH TRAMPANT
12:00 (8) CHURCH TRAMPANT
12:00 (9) CHURCH TRAMPANT
12:00 (10) CHURCH TRAMPANT
12:00 (11) CHURCH TRAMPANT
12:00 (12) CHURCH TRAMPANT
12:00 (13) CHURCH TRAMPANT
12:00 (14) CHURCH TRAMPANT
12:00 (15) CHURCH TRAMPANT
12:00 (16) CHURCH TRAMPANT
12:00 (17) CHURCH TRAMPANT
12:00 (18) CHURCH TRAMPANT
12:00 (19) CHURCH TRAMPANT
12:00 (20) CHURCH TRAMPANT
12:00 (21) CHURCH TRAMPANT
12:00 (22) CHURCH TRAMPANT
12:00 (23) CHURCH TRAMPANT
12:00 (24) CHURCH TRAMPANT
12:00 (25) CHURCH TRAMPANT
12:00 (26) CHURCH TRAMPANT
12:00 (27) CHURCH TRAMPANT
12:00 (28) CHURCH TRAMPANT
12:00 (29) CHURCH TRAMPANT
12:00 (30) CHURCH TRAMPANT

TUESDAY
AUGUST 6, 1985

12:00 (2) CHURCH TRAMPANT
12:00 (3) CHURCH TRAMPANT
12:00 (4) CHURCH TRAMPANT
12:00 (5) CHURCH TRAMPANT
12:00 (6) CHURCH TRAMPANT
12:00 (7) CHURCH TRAMPANT
12:00 (8) CHURCH TRAMPANT
12:00 (9) CHURCH TRAMPANT
12:00 (10) CHURCH TRAMPANT
12:00 (11) CHURCH TRAMPANT
12:00 (12) CHURCH TRAMPANT
12:00 (13) CHURCH TRAMPANT
12:00 (14) CHURCH TRAMPANT
12:00 (15) CHURCH TRAMPANT
12:00 (16) CHURCH TRAMPANT
12:00 (17) CHURCH TRAMPANT
12:00 (18) CHURCH TRAMPANT
12:00 (19) CHURCH TRAMPANT
12:00 (20) CHURCH TRAMPANT
12:00 (21) CHURCH TRAMPANT
12:00 (22) CHURCH TRAMPANT
12:00 (23) CHURCH TRAMPANT
12:00 (24) CHURCH TRAMPANT
12:00 (25) CHURCH TRAMPANT
12:00 (26) CHURCH TRAMPANT
12:00 (27) CHURCH TRAMPANT
12:00 (28) CHURCH TRAMPANT
12:00 (29) CHURCH TRAMPANT
12:00 (30) CHURCH TRAMPANT

WEDNESDAY
AUGUST 7, 1985

12:00 (2) CHURCH TRAMPANT
12:00 (3) CHURCH TRAMPANT
12:00 (4) CHURCH TRAMPANT
12:00 (5) CHURCH TRAMPANT
12:00 (6) CHURCH TRAMPANT
12:00 (7) CHURCH TRAMPANT
12:00 (8) CHURCH TRAMPANT
12:00 (9) CHURCH TRAMPANT
12:00 (10) CHURCH TRAMPANT
12:00 (11) CHURCH TRAMPANT
12:00 (12) CHURCH TRAMPANT
12:00 (13) CHURCH TRAMPANT
12:00 (14) CHURCH TRAMPANT
12:00 (15) CHURCH TRAMPANT
12:00 (16) CHURCH TRAMPANT
12:00 (17) CHURCH TRAMPANT
12:00 (18) CHURCH TRAMPANT
12:00 (19) CHURCH TRAMPANT
12:00 (20) CHURCH TRAMPANT
12:00 (21) CHURCH TRAMPANT
12:00 (22) CHURCH TRAMPANT
12:00 (23) CHURCH TRAMPANT
12:00 (24) CHURCH TRAMPANT
12:00 (25) CHURCH TRAMPANT
12:00 (26) CHURCH TRAMPANT
12:00 (27) CHURCH TRAMPANT
12:00 (28) CHURCH TRAMPANT
12:00 (29) CHURCH TRAMPANT
12:00 (30) CHURCH TRAMPANT

THURSDAY
AUGUST 8, 1985

12:00 (2) CHURCH TRAMPANT
12:00 (3) CHURCH TRAMPANT
12:00 (4) CHURCH TRAMPANT
12:00 (5) CHURCH TRAMPANT
12:00 (6) CHURCH TRAMPANT
12:00 (7) CHURCH TRAMPANT
12:00 (8) CHURCH TRAMPANT
12:00 (9) CHURCH TRAMPANT
12:00 (10) CHURCH TRAMPANT
12:00 (11) CHURCH TRAMPANT
12:00 (12) CHURCH TRAMPANT
12:00 (13) CHURCH TRAMPANT
12:00 (14) CHURCH TRAMPANT
12:00 (15) CHURCH TRAMPANT
12:00 (16) CHURCH TRAMPANT
12:00 (17) CHURCH TRAMPANT
12:00 (18) CHURCH TRAMPANT
12:00 (19) CHURCH TRAMPANT
12:00 (20) CHURCH TRAMPANT
12:00 (21) CHURCH TRAMPANT
12:00 (22) CHURCH TRAMPANT
12:00 (23) CHURCH TRAMPANT
12:00 (24) CHURCH TRAMPANT
12:00 (25) CHURCH TRAMPANT
12:00 (26) CHURCH TRAMPANT
12:00 (27) CHURCH TRAMPANT
12:00 (28) CHURCH TRAMPANT
12:00 (29) CHURCH TRAMPANT
12:00 (30) CHURCH TRAMPANT

All-stars fall victim to larger city clubs

The Iowa Park Senior League All-Stars for 13-year-olds, playing in the sectional tournament in Carrollton last week, fell victim to both lack of rest between games for the pitchers, and superior talent in the larger districts, but still managed to

finish in second place behind champion Arlington.

Coach Jimmy Duggins said Tuesday that the locals were without the pitching corps of other teams, playing four games in three days.

"We had Jimmy Duggins and Jimmy Nicholson pitching well for us, but we didn't have the depth needed to compete against teams like Carrollton and Arlington, which have many times the players to pick from for an all-star team," Duggins said.

In addition, the officials at the tournament apparently felt Nicholson's method of pitching was a bit too unorthodox, calling the local standout for balking six times, and two illegal pitches, all in the first two innings in the first game against Carrollton at Carrollton. The host team prevailed 7-2. Local slugger Dewayne Parks hit a two-run homer for the only Iowa Park score.

In Iowa Park's second game, the all-stars defeated Childress 5-2 behind the pitching of starter Mark Cruz and relief from Jimmy Duggins in the second inning. Meanwhile, Carrollton had lost to Arlington, setting up a rematch against Iowa Park and the host team.

Iowa Park avenged the loss with a 7-3 win in what Duggins says is the best game the locals played in the

tournament. Nicholson was the winning pitcher, with Bruce Palmer and Parks making great defensive plays. Palmer made a diving catch at the fence with the bases loaded in the final inning of the game to squelch a Carrollton rally.

In the fourth and final game for the locals, Arlington prevailed 15-4, although the score was tied 2-2 until the middle of the fifth inning. Tim Grieve, son of Texas Rangers general manager Tom Grieve, was a standout for the Arlington team, Duggins said.

"We did real well, considering the depth and talent of the Arlington team," Duggins commented.

In comparing the quality of the teams in the tournament, Duggins mentioned that Iowa Park took all 13-year-olds in the senior league, totalling 14 players, while Carrollton had seven 13-year-old teams to pick from. Arlington had even more.

"On behalf of the officers for the 1985 Little League in Iowa Park, we want to thank all the local merchants for their support," Duggins said. "Without them, this all would have

T-Birds cop first

The Iowa Park T-Birds, sponsored by Shaw Ford, captured first place in their division of the Wichita Falls City Women Recreation League this year with an 11-1 record, and second overall in the league.

Members of the team include coaches James England and James Vasquez, and players Kay Hamilton, Rita Broussard, Karla Hopper, Regina England, Suzanne Davis, Tami Stubbs, Kim Schroeder, Lisa Sefcik, Linda Black, Terri Black, Terri Lewis, Stephanie Frazier, Malinda McCall, and Pam Dolberry.



IOWA PARK'S 9 AND 10-YEAR-OLD ALL STARS

All-stars win tourney

A local all-star team consisting of nine and ten-year-old boys captured the championship trophy in a recent tournament at Sheppard AFB, remaining undefeated throughout the tourney.

Teams from Iowa Park, Olney, Sheppard, Burkburnett, Tri-County, Notre Dame, Fowler Elementary and Fain Elementary Schools competed, with the tournament lasting five days.

Wearing the local Astros team jerseys of blue and gray, with gray hats with an "IP" insignia, the Iowa Park representatives won their first game over Olney 11-10 the first day of

the tournament, then blasted Notre Dame 16-5 the following night.

From there, the locals drew a bye in the third round, then met Fowler Elementary, winning 3-2. On Saturday, July 27, Iowa Park defeated host Sheppard AFB 13-12, coming from behind with a furious rally after trailing at one point 11-2.

Coached by Ralph Dillard, Pat Kennedy and Billy McNeely, the team consisted of Ken Cooper, Chuck Bullock, Jason Dudley, Tony Lozapone, Brent Brown, Ralph Dillard, Timothy Denton, Chad Thompson, Jason Miller, Scott McNeely, and Greg Kasparek.

Yoder's Automotive Center

1502 Johnson Rd.

592-5121



KWIK-SERVE	
Oil Change & Lube	16.99
Transmission Filter	25.00
Minor Tune Up	24.00
Radiator Flush	12.00
Air Cond. Charge	15.00
Tires Rotated	5.00

10 A.M. to 7 P.M.
Except Wed. & Sun.

WRECKER SERVICE MINOR REPAIRS USED TIRES

Medicated Poultry Feed Krumbles



Start-grolay

For fast starts, quick growth, meaty fryers. Built-in coccidiosis protection!

Startgrolay is a rich, 20% protein feed with essential vitamins and minerals to get your chicks going fast! So nutritious your chicks can weigh a full pound at 30 days! High protein promotes early growth and fast feathering for higher survival and lower cost. Antibiotic medication is precisely formulated into the feed. Every chick gets its share of protection, continuously.

A subsidiary of Kent Feeds, Inc.



It's more than a promise. It's a guarantee.

HILL'S FARM & RANCH SUPPLY
KAMAY RD. IOWA PARK 592-4773

IF YOU DRIVE A LIGHT TRUCK, VAN OR 4x4

...you need the **Monro-Magnum 60 Shock Absorber**



AMERICA RIDES MONROE

DC Auto Parts

211 N. Wall

592-4181

DANNY COFFMAN, OWNER

EASY SHOP FOOD STORE

NOW OPEN

1309 Johnson Road

6 AM to 11 PM — 7 Days A Week

"DELI SPECIAL"

Barbecue Sandwiches

3 for \$7

NEW!

Cherry Coke

39¢ Can



Coke, Diet Coke, Sprite, Mr. Pibb, or Sunkist

6 Cans

\$7.79



FIELD-FRESH WATER-MELON

\$7.89 Ea.

Special Prices Good Through August 4

EVERYDAY LOW, LOW DELI PRICES

Roast Beef & Cheddar \$1.99	Ham & American \$1.99
Submarine \$1.99	Ham & Provolone \$1.99
Large Barbecue \$1.99	Chicken, Ham, Tuna Salad or Pamiento Cheese SANDWICHES 99¢
Small Barbecue 99¢	
Burrito 55¢	

FREE COFFEE - FRESH DONUTS WEEKDAYS

CLOSE-OUT SALE

— ALL SALES CASH ONLY —

COMPLETE LIQUIDATION

— NO EXCHANGES — NO REFUNDS —

Notions - Lotions - Watches - Dishes

Porcelain - Greeting Cards - Jewelry

- Cameras - Novelties

Over-the-counter Drugs (no prescription)

A COMPLETE DRUG STORE

40% OFF MARKED PRICE

Begins Friday, Aug. 2

Sale lasts through August 10

HOURS: 9 AM - 6:30 PM

115 West Park

Iowa Park

Area oil, gas report

At a location eight miles east of Kamay, Finnell Oil Co. has finished a new oil producer in the Wichita Regular Field.

The well is designated at the No. 1-Cullum "BB", pumping at the rate of 29 barrels per day.

Location is in the Denton CSL Survey, A-417. Bottomed at 4,990 feet, the well will produce from perforations in the KMA Formation, 3,993 to 3,999 feet into the hole.

The well is 632 feet from the north line and 1,000 feet from the east line of the lease and 632 feet from the south line and 1,000 feet from the east line of the survey.

J&J Oil Co. has filed first production figures on a new oil well in the Wichita Regular Field. The No. 22-A Mrs. Noble Gray showed potential to make 16 barrels of oil per day.

Drill site is five miles south of Burkburnett in the DL&C Survey, A-616.

The well will produce from an interval in the Cisco Sand Formation, 1,028 to 1,034 feet into the wellbore. Total drilling depth was 1,362 feet.

Location is 1,080 feet from the north line and 1,000 feet from the east line of the lease and 5,500 feet from the north line and 1,000 feet from the east line of the survey.

Stray Oil of Burkburnett has revealed plans to drill a 1,350-ft. and two 600-ft. developmental wells in the Wichita Regular Field. The operator has 40, 77 & 97 acres leased, with drillsites in the CTRR Survey, A-443. Drillsites are four miles southeast of Burkburnett. The ventures are designated as the No. 28 H. Beach, No. 61 U.S. Beach, and No. 46 Beach "B".

No. 28 will be 200 feet from the south line and 150 feet from the west line of the lease and 200 feet from the south line and 1,218 feet from the east line of the survey.

No. 61 location is 760 feet from the south line and 200 feet from the east line of the lease and 760 feet from the south line and 1,568 feet from the east line of the survey.

No. 46 will be 450 feet from the east line of the lease and 450 feet from the south line and 2,118 feet from the east line of the survey.

Drill site has been staked for the No. 4 Shackelford, a 650-ft. developmental well in the Wichita Regular Field. The operation will be located 6.5 miles southeast of Burkburnett in an eight-acre lease in the James Aldridge Survey, A-4. The operator is Virgil Mills of Burkburnett.

Location is 450 feet from the north line and 150 feet from the east line of the lease and the survey.

A new producer has been brought on line in the Wichita Regular Field, with Hal Franklin as the operator.

Located two miles west of Clara, the well is in the BS&F Survey, A-334. The No. 1 Birk Estates will pump nine barrels of oil daily.

The well bottomed at 3,950 feet and will produce from a perforated interval in the Cisco Sand Formation, 1,790 to 1,800 feet into the hole.

Location is 330 feet from the south line and 3,200 feet from the west line of the lease and the survey.

The Wichita Regular Field gained a new producer when Marcus Jordan Operations completed the No. 9 Blackwell, four miles southwest of Iowa Park.

The well indicated ability to pump at the rate of six barrels per day. It was taken to a 644-ft. bottom and will produce from a set of perforations in the Cisco Sand Formation, 610 to 618 feet into the wellbore.

The operation is the BS&F Survey, A-485. Drill site is 800 feet from the north line and 1,000 feet from the east line of the lease and 5,500 feet from the north line and 1,000 feet from the east line of the survey.

A 1,990-ft. developmental well is planned by Landrum West Inc. of Burkburnett at a drill site four miles southwest of Burkburnett. The location is in a 163-acre lease in the RRVL Survey. Well's designation is the No. 1-W C.C. Embry. It is in the Wichita Regular Field.

Location is 150 feet from the south line and 530 feet from the east line of the lease and the survey.

The same operator has revealed plans to drill five 1,990-ft. developmental wells in the Wichita Regular Field. The operator has 343 and 256 acres leased, with drillsites in the RRVL Survey. Drillsites are 3.5 to four miles southwest of Burkburnett. The ventures have been

designated as the Nos. 1-W, 2-W & 3-W C. Schmoker "A" and the Nos. 1-W & 2-W C. Schmoker "B".

No. 1-W "A" will be located 750 feet from the south line and 150 feet from the west line of the lease and the survey.

No. 2-W "A" location is 1,900 feet from the south line and 1,312 feet from the east line of the lease and 620 feet from the north line and 1,312 feet from the east line of the survey.

No. 3-W "A" will be located 350 feet from the north line and 1,050 feet from the east line of the lease and the survey.

No. 1-W "B" location is 640 feet from the south line and 710 feet from the east line of the lease and the survey.

No. 2-W "B" will be located 620 feet from the north line and 660 feet from the east line of the lease and the survey.

The No. 13 C Birk has been finished by W.L. Lindemann Drilling.

It is a developmental well in the Wichita Regular Field, four miles north-northeast of Clara. Drill site is in the F. Huseman Survey, A-93.

Daily potential of six barrels was posted with the Railroad Commission. The well went to a 1,704-ft. bottom. Production will be from perforations in the Gunsight Sand Formation, 1,576 to 1,580 feet into the wellbore.

Location is 600 feet from the south line and 225 feet from the east line of the lease and the survey.

At a location 4.5 miles south-southwest of Iowa Park, Loc Mac Co. has finished a new oil producer in the Wichita Regular Field.

The well is designated as the No. 21 Lochridge "B", pumping at the rate of seven barrels per day.

Location is in the L. Netherly Survey, A-240. Bottomed at 750 feet, the well will produce from perforations in the Cisco Sand Formation, 694 to 702 feet into the hole.

Drill site is 2,666 feet from the south line and 154 feet from the west line of the lease and 11,644 feet from the south line and 154 feet from the west line of the survey.

Three 1,850-ft. developmental wells are planned by Egbert Oil Operations of Hutchinson, Kan., at drillsites three to four miles southeast of Clara.

The locations are in a 15-acre lease in the AB&M Survey and the J.W. Johnson Survey, A-169. Wells' designations are the No. 1 Hugh Reilly "A", No. 1 Hugh Reilly "B" & No. 1 Hugh Reilly "C". They are in the Wichita Regular Field.

The "A" well is located 150 feet from the south line and 150 feet from the east line of the lease and 721 feet from the north line and 600 feet from the west line of the survey.

"B" well location is 150 feet from the north line and 150 feet from the east line and 721 feet from the south line and 600 feet from the west line of the survey.

"C" drillsite is 150 feet from the north line and 150 feet from the east line of the lease and 450 feet from the north line and 450 feet from the west line of the survey.

The No. 124 W.B. Honaker, a 2,000-ft. developmental well, is scheduled to be drilled in the Wichita Regular Field. Texaco Inc. of Midland is the operator. The well will be spudded in a 368-acre lease three miles northeast of Electra in the DL&C Survey, A-713.

Location is 101 feet from the south line and 622 feet from the east line of the lease and 999 feet from the north line and 1,684 feet from the west line of the survey.

Wichita County's KMA Field gained a new producer when Winfrey Oil Co. completed the No. 1 Chilson Estate seven miles south of Iowa Park.

The well indicated ability to pump six barrels per day. It was taken to a 5,224-ft. bottom and will produce from a set of perforations in the Cisco Sand Formation, 1,144 to 1,155 feet into the wellbore.

The operation is 330 feet from the north line and 330 feet from the west line of the lease and the Denton CSL Survey, A-417.

The No. 2 Hooks has been finished by Walsh & Watts, Inc.

It is a developmental well in the Wichita Regular Field, 4.5 miles south of Iowa Park. Drill site is in the W.S. Kennard Survey, A-171 and the L. Netherly Survey, A-240.

Daily potential of two barrels was posted with the Railroad Commission. The well went to a 743-ft. bottom and will produce from perforations in the Pennsylvanian Formation, 680 to 694 feet into the wellbore.

Location is 150 feet from the north line and 150 feet from the east line of the lease.

A 9,000-ft. wildcat well is planned by Woodham Oil Corp. of Fulshear at a drill site 1.5 miles west of Quanah. The location is in a 172-acre lease in the WINW Survey, A-995. Well's designation is the No. 1 Bell.

Drill site is 650 feet from the south line and 1,580 feet from the east line of the lease and survey.

Crawford Energy Inc. has abandoned two undrilled locations in the Kyle Field, Hardeman County, six miles north-northwest of Chillicothe. The wells had been designated as the Nos. 4 & 5 Kyle-Nuckles Unit.

No. 4 location was 467 feet from the north line and 467 feet from the west line of the lease and 1,513 feet from the south line and 1,850 feet from the east line of the survey.

No. 5 was 500 feet from the south line and 467 feet from the east line of the lease and 1,210 feet from the south line and 1,850 feet from the east line of the survey.

James D. Dobos Corp. has abandoned three wildcat locations one mile west of Chillicothe.

No. 1 Joe Bob was 2,392 feet from the north line and 2,793 feet from the east line and 2,392 feet from the north line and 1,143 feet from the east line of the survey.

No. 1 Dorothy Pannell was 467 feet from the south line and 467 feet from the west line of the lease and 1,136 feet from the south line and 2,126 feet from the west line of the survey.

No. 2 Nuckles was 1,665 feet from the south line and 540 feet from the east line of the lease and the survey.

At a location six miles southeast of Burkburnett, Landrum Petroleum Co. has finished a new oil producer in the Wichita Regular Field.

The well is designated as the No. 21 Newell-Hoppes, pumping at the rate of 67 barrels per day.

Location is in the DL&C Survey, A-616. Bottomed at 1,116 feet, the well will produce from perforations in the Cisco Sand Formation, 1,042 to 1,050 feet into the hole.

The well is 150 feet from the south line and 250 feet from the west line of the lease and 720 feet from the south line and 750 feet from the east line of the survey.

The Wichita Regular Field gained a new producer when J.F. Hood completed the No. 24 T.J. Waggoner "C" five miles north of Kamay.

The well indicated ability to pump at the rate of 16 barrels per day. It was taken to a 1,940-ft. bottom and will produce from a set of perforations in the Cisco Sand Formation, 1,898 to 1,900 feet into the wellbore.

The operation is 550 feet from the north line and 150 feet from the east line of the lease and 1,870 feet from the north line and 1,427 feet from the east line of the H. George Survey, A-454.

American Petrofina Inc. has filed first production figures on a new oil well in the KMA Field. The No. 3-42 Cypriote Mangold Unit showed potential to make 26 barrels of oil per day, along with 460 barrels of water.

Drill site is 2.5 miles southwest of Kamay in Wichita County's P. Castleman Survey, A-35.

The well will produce from an interval in the KMA Sand Formation, 3,837 to 3,872 feet into the wellbore. Total drilling depth was 3,961 feet.

Location is 750 feet from the south line and 600 feet from the east line of the lease and 400 feet from the north line and 600 feet from the east line of the survey.

At a location 1.3 miles southwest of Fowlkes, Black Jack Oil Co. has finished a new oil producer in the Wichita Regular Field.

The well is designated as the No. 6 Burnett "C" pumping at the rate of 24 barrels of oil per day.

Bottomed at 842 feet, the well will produce from perforations in the Cisco Sand Formation, 756 to 782 feet into the hole.

Location is 450 feet from the north line and 135 feet from the west line of the lease and 750 feet from the south line and 1,100 feet from the east line of the H&GNRR Survey, A-432.

Spruiell Drilling Co. Inc. of Iowa Park has filed for permit to drill the No. 14 W.T. Waggoner Estate "C", a 2,000-ft. developmental well three miles south of Electra. Location is in a 114-acre lease in the Wichita Regular Field, M.B. Meade Survey.

The well will be 675 feet from the south line and 2,175 feet from the west line of the lease and 1,952 feet from the south line and 2,175 feet from the west line of the survey.

Drill site has been staked for the No. 6 A Beach "148", a 1,350-ft. developmental well in the Wichita Regular Field. The operation will be located four miles south of Burkburnett in a 443-acre lease in the CTRR Survey, A-443. The operator is Stray Oil Co. of Burkburnett.

Location is 200 feet from the south line and 470 feet from the west line of the lease and 200 feet from the south line and 4,461 feet from the east line of the survey.

The No. 23 L&F Goetze "F", a 2,000-ft. developmental well, is scheduled to be drilled in the Wichita Regular Field. Robert A. Craighead of Electra is the operator. The well will be spudded in a 106-acre lease four miles southeast of Clara in the SA&MG Survey, A-477.

Drill site is 150 feet from the north line and 600 feet from the west line of the lease and 150 feet from the north line and 850 feet from the east line of the survey.

A new producer has been brought on line in the Wichita Regular Field, with L&S Drilling Inc. as the operator.

Located 4.5 miles north of Kamay, the well is in the H. George Survey, A-454. It is designated as the No. 6 T.J. Waggoner "EE".

It will produce 16 barrels of oil per day, along with 75 barrels of waste water.

The well bottomed at 1,954 feet and will produce from a perforated interval in the Gunsight Sand

Formation, 1,900 to 1,903 feet into the hole.

Location is 681 feet from the north line and 858 feet from the east line of the lease and 133 feet from the north line and 858 feet from the east line of the survey.

The same operator has abandoned two undrilled locations in the Wichita Regular Field, one-quarter mile north of Kamay. The wells had been designated as the Nos. 11 & 12 T.J. Waggoner "EE".

No. 11 location was 150 feet from the north line and 659 feet from the east line of the lease and 398 feet from the south line and 659 feet from the east line of the survey.

No. 12 location was 150 feet from the north line and 319 feet from the east line of the lease and 398 feet from the south line and 319 feet from the east line of the survey.

Eight 2,000-ft. developmental wells are planned by Texaco Inc. of Midland at drillsites three miles northeast of Electra. The locations are in a 368-acre lease in the DL&C Survey, A-713. Wells' designations are the Nos. 121, 122, 123, & 125 thru 129 W.B. Honaker. They are in the Wichita Regular Field.

No. 121 will be located 945 feet from the north line and 2,096 feet from the east of the lease and 945 feet from the north line and 210 feet from the west line of the survey.

No. 122 location is 512 feet from the north line and 1,690 feet from the east line of the lease and 512 feet from the north line and 616 feet from the west line of the survey.

No. 123 will be located 545 feet from the north line and 751 feet from the east line of the lease and 545 feet from the north line and 1,555 feet from the west line of the survey.

Location of No. 125 will be 540 feet from the south line and 200 feet from the east line of the lease and 560 feet from the north line and 2,106 feet from the west line of the survey.

Drill site of No. 126 is 150 feet from the north line and 700 feet from the east line of the lease and 150 feet from the north line and 1,606 feet from the west line of the survey.

No. 127 location is 150 feet from the north line and 250 feet from the east line of the lease and 150 feet from the north line and 2,056 feet from the west line of the survey.

No. 128 drillsite is 200 feet from the south line and 1,606 feet from the east line of the lease and 900 feet from the north line and 700 feet from the west line of the survey.

No. 129 will be located 221 feet from the south line and 1,200 feet from the east line of the lease and 879 feet from the north line, and 1,106 feet from the west line of the survey.

Griffon Petroleum Enterprise has filed first production figures on two new oil wells in the Wichita Regular Field. Drillsites are six miles east-northeast of Kamay.

The No. 6 Roller will make 12 barrels of oil daily. Bottomed at 755 feet, it will produce from a set of perforations in the Cisco Sand Formation, 741 to 744 feet into the wellbore. Location is 150 feet from the south line and 185 feet from the west line of the lease and the S. Holloway Survey, A-493.

The No. 8 Roller will make four barrels of oil per day. It was taken to

a 792 ft. bottom and will produce from perforations in the Cisco Sand Formation, 740 to 743 feet into the hole. Drill site is 425 feet from the south line and 260 feet from the east line of the lease and the D. Matthews Survey, A-671.

Plug-and-abandon orders have been issued for the No. W-27 Burnett "E", a developmental venture of Williams Petroleum Co. in the Wichita Regular Field. Spudded May 29, the well had reached 383 feet total depth. Drill site was two miles southeast of Fowlkes.

Location was 855 feet from the south line and 680 feet from the east line of the lease and 1,783 feet from the north line and 680 feet from the east line of the survey.

Four 1,850-ft. developmental wells are planned by L&J Oil of Wichita Falls at drillsites three miles north of Kamay. The locations are in a 39-acre lease in the W.R. Eaves Survey, A-147. Wells designations are the Nos. 8 thru 11 McCarty "C". They are in the Wichita Regular Field.

No. 8 drillsite is 400 feet from the north line and 220 feet from the east line of the lease and 400 feet from the north line and 1,700 feet from the east line of the survey.

No. 9 will be located 450 feet from the north line and 660 feet from the east line of the lease and 450 feet from the north line and 2,100 feet from the east line of the survey.

No. 10 location will be 150 feet from the north line and 700 feet from the east line of the lease and 150 feet from the north line and 2,260 feet from the east line of the survey.

No. 11 location is 150 feet from the north line and 1,050 feet from the east line of the lease and 150 feet from the north line and 2,610 feet from the east line of the survey.

The No. 2 McClure, a 2,000-ft. developmental well, is scheduled to be drilled in the Wichita Regular Field. McClure Brothers of Electra are the operators. The well will be spudded in a 65-acre lease eight miles east-northeast of Electra in the GC&SF Survey, A-363.

Drill site is 480 feet from the north line and 450 feet from the west line of the lease and the survey.

Ten 2,000-ft. developmental wells are planned by Texaco, Inc. of Midland in the Wichita Regular Field, two to 2.5 miles northeast of Electra. The locations are in 332-acre lease. The wells are designated as the Nos. 123 through 132 W.P. & J. F. Bickley. The Nos. 123, 124, 125, 129, 130, 131, & 132 wells are located in the J.F. Torrey Survey, A-313, & A-598. The No. 126 well is in the C&MRR Survey, A-594, and the Nos. 127 & 128 wells are located in the SPRR Survey, A-280.

The No. 123 well is located 200 feet from the south line and 3,976 feet from the east line of the lease, and 200 feet from the south line and 1,350 feet from the east line of the survey.

Drill site for the No. 124 well is 1,324 feet from the north line and 3,456 feet from the east line of the lease, and 190 feet from the south line and 830 feet from the east line of the survey.

Something on your mind?



Letters to the editor welcomed. From anyone.

IOWA PARK LEADER

MEMBER TEXAS PRESS ASSOCIATION

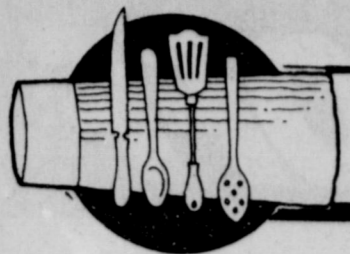

Cook of the Week

The spring and summer months in the United States afford an opportunity for people to enjoy vegetables to the fullest. Many people have their own gardens and others plant and cultivate them to market.

The vegetables not only have health-giving minerals and vitamins but add a bright note to meals, with the gold of the carrot, the refreshing green of peas and beans, the rich red of tomatoes and beets, etc. People have learned to cook, freeze, and can them so that they will keep their bright colors.

A suggestion of how English peas can add refreshing color to a meal is noted in Mrs. Steve Gray's Sweet Pea Salad recipe for this week. William Wallace Irwin said in The Garrulous Gourmet "There is nothing so innocent, so confiding in its expression as the small green face of the freshly-shelled spring pea."

It is said that peas of some kind are so ancient that the original ancestor and place of origin are unknown. Pierre Martyr said that Christopher Columbus planted peas in 1403 on Isabella Island. The Indians were growing them in Florida in 1602 and the first peas were planted in New England that year. By 1620, there were some planted in the governor's garden at Plymouth. These were described by Rev. Francis Higginson as "a store of green peas and as good as I ever ate in England."

The pea was one of Thomas Jefferson's favorite vegetables and he planted 30 varieties of them. The English pea is one of the earliest vegetables planted by gardeners in this area because it can withstand the cold better than many other vegetables.

The Steve Grays have lived in Iowa Park nine years. He is with the FBI. They have three children, Tiffany, who will enter high school as a freshman next year, Melody, who will enter junior high, and Stephen, two years of age.



Mrs. Steve Gray

Linda was graduated from Stillwater, Okla. High School and received a degree in special education from Oklahoma State Univ. She was a special resource teacher at Bradford Elementary School several years. During the past two years, she has done substitute teaching in the elementary schools and high school, and tutoring at home.

She served as president of the Bradford PTA for two years and was made a life member of the organization. She is on the board of

the girls softball association. She is a member of the Church of Jesus Christ of Latter Day Saints in Wichita Falls where she is president of the Women's Relief Society. She enjoys gardening, visiting convalescent homes and teaching because it gives her an opportunity to know the students and their parents.

SWEET PEA SALAD
2 cans English peas
2 hard-boiled eggs
Grated sharp cheese
Onion, diced to taste

Ask your doctor to call your prescriptions to

Settle Drug
592-4191

A.K. Settle R. Ph.
120 West Park
Iowa Park, Texas

Make the Connection



TANNER-AULDS FUNERAL HOME

300 E. Cash -Since 1908- 592-4151

Call us about a Pre-Paid Funeral Plan
"Our family serving your family"

Sweet pickle to taste
3 T diced pimiento
2 T Miracle Whip salad dressing
2 lids vinegar
2-3 T sugar
Salt and pepper to taste
Thoroughly mix all ingredients and the salad is ready to serve.

BARBECUED BEEF BRISKET

5 to 6 lbs. beef brisket
2 ozs. liquid smoke
1 bottle barbecue sauce (Hickory with onions)
Celery salt
Garlic salt
Meat tenderizer
Salt and pepper
1/4 to 1/2 cup Worcestershire sauce
The night before pour smoke over brisket and turn on all sides, sprinkle sauces on except salt and pepper; then wrap up tight in foil and refrigerate overnight. Next morning sprinkle both sides with salt and pepper and Worcestershire sauce; bake covered in 9x13 pan 5 hours at 275 degrees. Uncover and pour over 1/2 bottle barbecue sauce and bake one hour longer.

EASY SHERBET DESSERT

1 carton pineapple sherbet
4-5 sliced bananas
1 pkg. (12 oz.) blackberries or raspberries
Sliced almonds, if desired
Combine all ingredients. Will store in refrigerator until needed.

CINNAMON ROLLS

In dish, blend 1 cup warm water

and 2 pkgs. yeast, don't stir, blend:
2 eggs
1/2 cup margarine
1/2 cup sugar
2 t salt
1 cup milk
Work in 7-8 cups flour, then add yeast mixture.

Let yeast rise in warm water while mixing other ingredients, then add. Let rise double, punch down and roll out flat.

Topping for 1/2 dough: cinnamon, sugar and stick butter or margarine. Roll and cut, let rise 1 hour. Bake about 8 minutes at 400 degrees.

Ice with powdered sugar mixed with milk until spreading consistency desired, when taken from the oven.

CHEESEY POTATOES

24 oz. frozen hash brown potatoes
2 cans cream of chicken soup
1 cup sour cream
1 cup grated sharp cheese
Stick butter, melted
1/2 cup diced onion
Top with Parmesan cheese
Bake in 9x13 pan until potatoes are done.

MACARONI SALAD

1 pkg. macaroni, cooked and drained
1 can water chestnuts
1 avocado, chopped
Chopped meat, ham, salami, etc.
Chopped tomato
Garlic salt
Pepper
Mix above ingredients and add mayonnaise to taste.

SHRIMP SALAD

1 small head cabbage, chopped
2 cups uncooked macaroni, cooked
6 eggs, boiled and chopped
3 green onions, diced
Celery salt, salt and pepper
1 bag frozen shrimp
Miracle Whip to taste

Ticket sale opens Aug. 26

Season tickets for the 1985 football season at Holliday High School go on sale August 26 at the superintendent's office, according to Pat Holt, secretary.

Present ticketholders will have the option to retain their seats, Holt said, and can purchase this year's tickets from 8 a.m. to 4 p.m. in the administration office.

The first game of the season for the Big Red is Sept. 6 at Archer City. The Eagles will travel for the next two games, Sept. 13 at Boyd and Sept. 20th at Iowa Park, although Holliday will be the home team against the Hawks.

The first home game for Holliday is scheduled for Sept. 27.

Season tickets for present ticketholders will remain on an option

basis until Sept. 3, when all tickets will then go on sale on a first-come, first-serve basis.

Board meeting date changed

Holliday school board's next regular meeting, set for August 12, has been moved up to August 19 to adopt the expenditure budget for the 1985-86 school year, and amended budget for 1984-85 school year, according to superintendent Dan Owen.

The two items will be considered, in addition to other agenda items, Owen noted.

STEAK SANDWICH

\$1.69

Reg. \$1.95



805 West Highway

FOR TAKE OUT ORDERS

CALL 592-4731

Nutrena
pays a Bonus Premium



on all FFA & 4-H owned Stock Show Champions fed Nutrena Products.

Come by and check out the premium list Nutrena offers.



REED FEED & SUPPLY

592-4118 209 S. Victoria

sale

Peanut Buster Parfait 99¢



It's a sweet deal from Dairy Queen! Just 99¢ for a cool and fudgy, super-pea-nutty Peanut Buster Parfait. Come taste one today.

Monday July 29 thru Sunday Aug. 4

Dairy Queen

"Better than ever"

© Copyright 1985 by D.Q. Corp. All Rights Reserved. TM Trademarks of the D.Q. Corp. * Trademark of D.Q. Corp.



SUNDAY SPECIAL

Buy 2 pizzas, get a 3rd one FREE!

Every Sunday, you can get more of what you come to Ken's for — delicious, piping-hot pizza. Because when you order any 2 pizzas, you get a 3rd one free. It's a great deal on a great meal. So stop by your nearby Ken's Pizza Restaurant and start your week off right. And make every Sunday a family treat with Ken's Sunday Special.

592-4184



BUYING? SELLING? RENTING? HIRING? WANT ADS PAY OFF

DEADLINES

10 A.M. WEDNESDAY (Word Ads Only)
4 P.M. TUESDAY, DISPLAY ADS

SAVE 10¢ PER WORD FIRST
INSERTION BY PAYING
WITH COPY AT OFFICE

RATES:
20¢ PER WORD FIRST INSERTION
10¢ PER WORD EACH REPEAT

HOMES FOR SALE

IOWA PARK by owner, 3 bedroom brick, 1 1/4 baths, central heat/air, one car garage, carport, storage building, 872-2750, Bowie. 8-1-1tc

1981 VENTURA - 14' wide, 2 bedroom mobile home. 592-5884. 8-1-1tc

FRESHLY PAINTED Three bedrooms, 1 bath, single garage. Nice paneling. \$20,000

BEAUTIFUL SHILOH ADDITION \$12,500 below appraisal. Over 3,000 sq. ft. of living space, 4 bedroom, 1.72 acres. \$90,000.

NEW LISTING Park Plaza Addition. Lovely livingroom, kitchen & diningroom, central heat & air. \$41,500.

VICTORIA Older home within walking distance of schools, churches & shopping. Two bedrooms, one bath. \$15,500.

NEW LISTING Good investment. Duplex new insulated siding, new roof, fresh paint, extra large lot. \$38,500.

LARGE CORNER LOT Three bedrooms, 1 1/2 baths, livingroom, formal dining, extra large kitchen, storm cellar. \$52,500.

REDUCED Needs painting and fixing would make good starter home. Call for information. \$14,000.

JUST RIGHT 3 bedrooms, 1 bath, large living room. New roof, fresh paint inside and out. Good 1 bdrm. apt. in back yard for additional income. \$34,500.

EVERYONE WANTS to live on Wall Street. Now is your chance. Three bedrooms, 1 1/4 baths, lovely living & dining area, double garage. Much, much more. \$62,500.

TWO LOTS 50x142. Good location. \$5,000.

REDUCED Four acres of country living, close to town, two beautiful baths, large family room. \$149,500.

WILL TRADE Over three thousand sq. ft., two kitchens, two fireplaces, two central heat & air conditioning units. \$162,500.

NEW ROOF Very lovely old tract, single carport, cant for in. **CONTRACT** move-in. \$32,500.

For information on these and other properties - Call Now.

JOHNNY LEE REAL ESTATE
592-2378
109 W. Cash
MEMBER
MULTIPLE LISTING
SERVICE

COUNTRY LIVING, city convenience. By owner, 4-acre, stock tank, fenced, energy efficient, 24,000 square feet, brick, 2 1/2 baths, roomy with fireplace, 1 mile northwest of Holliday, Ray Drive. 586-1242, 586-1623. \$69,000. 8-1-1tc

LOW INCOME, assume loan about \$20,000. 102 W. Garden. 592-4312. 8-1-1tc

NEW THREE BEDROOM brick homes with central heat and air, energy efficient, and fully carpeted. Low monthly payments if you qualify. Swan Construction Co. 692-8788. 3-14-tfc

FOR RENT

FOR RENT - 2 bedroom house, 208 W. Poe. Carpet, cookstove, refrigerator, refrigerator air, storm shelter. \$235 monthly. Phone 592-5876. 8-1-1tc

CLOSE TO HIGH SCHOOL & KIDWELL

Enjoy the summer evenings on this lovely covered patio & winter evenings by the cozy fire in the den of this nice brick, 3 bedroom, 1 1/2 bath home. In good neighborhood. Priced in the 40's.

GREAT STARTER HOME

Close to Cryovac. 3 bedroom brick, 1 1/2 baths, storm windows, central heat & air, new kitchen. Must see. Mid 30's.

JOAN SHIERY
592-5540
Rowland & Donnell
Realtors
692-1903

OFFICE BLDG. 5 offices & receptionist area. Good location. Plenty of parking. \$40,000.

GOOD BUSINESS or Office Bldg. \$20,000.

NEAR DOWNTOWN. Extra clean, older 3 bdrm. air/heat, carpet, drapes, cellar. \$33,000.

NEW 3 BDRM., 2 baths. Near elementary school. \$46,500.

CLEAN 2 or 3 bdrm., fireplace, cellar, 1 1/2 acres. Rent to buy.

REDUCED Starter home or rental. 1556 sq. ft. W. Jefferson. \$16,000.

PRIVACY 14x80 Mobile. Large lot, Smith Rd. Asking \$30,000. Make offer.

60 ACRES, Valley Farms Possible owner finance. Hard surface frontage across 10 acres. \$120,000.

2 ACRES northeast of town. Fenced, water, elec. Septic tank. \$10,500.

FIVE LOTS Bell Rd. \$15,000. Or 1/2 for \$7,500.

TWO ACRES with water meter. Pond. \$12,500.

Multiple Listing
Sam D. Hunter
Real Estate
107 E. Cash Ph. 592-4661

REAL ESTATE

CABIN on Lake Diversion's Byrds Bay. Two rooms 14'x33' - Screened and shuttered porch 10'x33'. Excellent condition inside. Needs paint outside. Pier house, large fishing dock. 592-4297. 8-1-1tc

OKLAHOMA LAND - 2 1/2 acre lots, \$2,950 each. \$50 down, \$39 per month. Buy, retire later. Pavement, trees, larger lots available. 88 miles NE of Wichita Falls near Lindsay, Ok. Hollands 829 Blanchard, Ok. 73010 for photo-info. 405-691-3766. 7-18-3tp

RESIDENTIAL LOT. One acre. Restricted area. Underground utilities. 1608 Yucca Dr. 592-9780. \$18,500. 8-1-1tc

MISC. FOR SALE

GARAGE SALE - We've Got It All! Mandolin, fur coat, sewing machine, household/baby items. Thursday through Saturday, 7 to 7, 803 W. Magnolia. 8-1-1tc

YARD SALE Aug. 1st, 2nd, 3rd. 9 a.m. - 6 p.m., at 1018 W. Louisa. 8-1-1tc

HUGE 3-FAMILY Garage Sale. Dealers welcome. Fri. - Sun. South over tracks on Huntington Lane on right 1 mile. 8-1-1tc

YARD SALE Thurs. & Fri. 811 Johnson Rd. under water tower, 9 til 3. Ladies girls and boys clothing, infant - 4T, shoes, toys, and books. Baby wash tub, swing, carry-all and lots of accessories. Fishing inner-tube w/fins and lots more. Over 4 years accumulation. 8-1-1tc

YARD SALE 110 Home Lane. Lots of good stuff. Saturday only, 8-5. 8-1-1tp

GARAGE SALE - 1303 Mockingbird. 9-4. 8-1-1tc

GARAGE SALE - Thursday, 802 Van Horn. 8-1-1tp

GARAGE SALE - Mason shoes, size 8 1/2 D, some new; Stetson hat, new 6 7/8; adult, girls clothing. Lots of new things, miscellaneous. Thursday, Friday, 8 a.m. - 6 p.m. Dead end of West Lafayette. 8-1-1tp

GARAGE SALE Bell Rd. (1814) and 367 Sat. 8 until 6. Items from houses, sheds, barns. Includes sofa bed, chair, nursery items; infant, toddler to adult clothes. 8-1-1tp

GARAGE SALE Ford 8N tractor, lawnmower, pictures, trombone used 1 year, encyclopedias, child's stereo, old records, misc. 1505 Quail Valley Rd. 8-1-1tp

FRONT PORCH and living room "Garage Sale". First house South of Expressway on Bell Rd. Friday and Saturday. 8-1-1tp

GARAGE SALE: Curtains, drapes, bedspreads, sheets, window shades, TV stand, hand mixer, miscellaneous. Friday, 7:30 til ? 714 W. Texas. 8-1-1tp

YARD SALE - 1300 Westridge. Stereo, lawnmower parts, lots of misc. Sat. - Sun., 9-9. 8-1-1tp

GARAGE SALE Kitchen range, vent-a-hood, & motor, 2 baby swings & misc. items. Saturday only, 8 a.m., 716 West Texas. 8-1-1tp

MOVING - (Solid oak) Bassett queen size headboard, triple dresser (shadow box mirror). 592-2830. 8-1-4tp

Quail Run Apartments
1-2 Bdrm., Ground Floor, Central Heat & A/C, Appliances, Laundry. Close to school & public park. Starting at \$205 per month to qualified tenants. Gas & water paid. Call 592-2933

Colonial Heights Apartments
Magnolia St. at Johnson Rd. IOWA PARK
One and two-bedroom apartments, energy efficient, central heat/air, total electric appliances, fully carpeted and draped. Children's play area. Off-street parking. Fully equipped laundry room. Month to month rent starting at \$189.00 for one bedroom, and \$229 for two bedroom apartment (to qualified persons). Water paid.
CALL 592-2705 EQUAL HOUSING

GARAGE SALE Thursday, Friday. Coleman Versa trailer, good clothes, books, toys, plus lots of misc. Burnett Ranch - 1st house on right. 592-4346. 8-1-1tp

MISCELLANEOUS household goods auction. Inquire at 592-2705, no later than Aug. 10, 1985. 8-1-2tc

BABY STUFF - Play pen, \$20; stroller and walker, \$15 each; swing and carrier, \$10 each; jumper and sit and rock, \$5 each; twin captain's bed, \$75; 35 mm camera with lenses and carrying case, \$200. 412 W. Texas. 8-1-1tp

BUNDY II SAXAPHONE, like new, \$200; beautiful 3/4 violin, copy of Antonius Stradivarius, made in Germany, like new \$150. 592-9301. 8-1-1tp

SHELLED Burkett pecans, crop this year looks light, \$3 lb. 592-4905. 8-1-2tp

6-CYLINDER, automatic Chevrolet pickup. Like new. Phone 592-4940. 8-1-1tp

SUZUKI GT 250, 1900 original miles, new battery, \$250. 592-9301. 8-1-1tp

14 FT. FIBERGLASS boat with 30 HP Mercury motor \$300. 592-5509 after 5. 8-1-1tp

14 FT. ALUMINUM boat, trailer, and 4 1/2 H.P. motor. 592-5467. 8-1-1tp

1977 CHEVROLET Malibu. Auto, air, 4-door. Runs and looks great. Must see \$1,495 OBO. 592-2446. 8-1-1tp

BUSINESS
WANT TO BABYSIT in my home. Meals furnished. Any age welcome. Available most shifts. Reasonable rates, references. 592-2344. 8-1-1tc

REGISTERED Child Care. Monday - Friday, 592-9055. 7-25-4tp

KING'S KIDS, openings 18 months thru 10 years. Summer activities, movies, swimming, swimming lessons. 592-4242. 5-23-tfc

POODLE GROOMING by appointment only. Reasonable rates. 592-4766. 7-18-15tp

NEED A NEW or used car, pickup or van? Call Norman Hodges at 766-0183, or nights 855-0889. Would like to buy clean, used cars, pickups or vans. 8-1-2tp

DO YOU NEED hay to be hauled? 592-5509 after 5. 8-1-1tp

FOR YOUR COPY NEEDS including reduction and enlargement, call Iowa Park Air Conditioning, 592-5891, or come by 609 W. Bank. Charges 20 cents a copy (less for quantities). 8-2-tfc

USED FURNITURE & Appliances bought and sold. House of Bargains, 102 S. Victoria, 592-9832. 7-11-6tp

CONCRETE - Remodeling. For all concrete and remodeling needs, call 592-9555. 4-18-52tp

AUTO, BOAT and furniture upholstery repair. Vinyl repair. Call Kamay, 1 438 2243. 6-6-tfc

JUDY'S UPHOLSTERY Shop. 608 E. Highway. Hours: 8:30 - 5:00. Phone 592-2511. Boats, Auto, & Furniture Upholstery. 6-20-tfc

RUZBEE'S ROOFING & Painting. 592-4846, 569-3493. All work guaranteed. 7-11-26tp

LEARN COLOR confidence with Mary Kay's new Color Awareness. Call Marti Tinnerstet for complimentary facial and reorders. 592-2065. 3-14-24tp

REMODELING? Do you need another room added on? A garage? Walls removed or added? Free estimates. References. Jack Kerr, 215 S. Wall, 592-9040, 495-3411. 3-7-tfc

PRIVATE SWIMMING lessons. Aug. 12 thru Aug. 23. Ages 3 thru 10 years. Red Cross certified instructor. 592-4739 after 6. 7-18-4tp

HOME IMPROVEMENTS - from additions to remodeling. Patios and carports, acoustic ceiling, ceramic tile, general carpentry. Gary Williams, 592-2480. 7-4-tfc

PRIVATE FENCE sales and installation. Charles Skelton Phone 696-0839. 7-4-tfc

STORAGE SPACE for rent. Boats, small trailer houses, or whatever. House of Bargains, 102 S. Victoria, 592-9832. 7-11-6tp

MONOGRAMMING - Call 592-9850. 7-11-20tp

MARY KAY Cosmetics, Ann Moore, 592-4752. 9-27-52tp

ROOFING - Wolfe Roofing Co. Phone 855-5657. 3-7-tfc

COPIES MADE at Parkway True Value, 25¢ each. 1-4-tfc

HOUSE PLANS - Designing and stock plans. Blue printing. Roy's Custom Plans, 592-9006. 1-17-tfc

BLACK POWDER GUNS and accessories, revolvers \$50 and up. Powder \$4.80 lb. Will order modern guns for 10% over cost. Ye Ole Gun Shack, 413 W. Washington, 592-5430. 6-6-tfc

INSULATION for walls, attics, & metal buildings. Storm windows and doors. For free estimate call Jerry Matthews at 761-2126 or 592-9829. 7-4-tfc

HELP WANTED

CITY OF HOLLIDAY is accepting job applications for a utilities foreman. The applicant must have at least a C-Water/Waste Water license. Applications may be picked up at City Hall, 211 E. Chestnut in Holliday, Texas. Phone 586-1313. 7-25-2tc

MATURE LADY for baby-sitting in a private residence. 5 days per wk. Must have local references and transportation. Call after 5:30 p.m. 592-4356. 7-18-4tp

Buzbee Roofing & Painting
Phone 569-3493 or 592-4846
ALL WORK GUARANTEED

SIDING & STORM WINDOW SUPPLY
CALL LARRY SKINNER 692-9021 FOR A FREE ESTIMATE

A HOME IMPROVEMENT COMPANY WITH YOUR SATISFACTION IN MIND!

- VINYL OR STEEL SIDING
- STORM WINDOWS OR DOORS
- INSULATION
- OR REMODELING

LICENSED & BONDED. REFERENCES.

LAND SALE
PROPERTY TO BE SOLD TO HIGHEST BIDDER
The Iowa Park Consolidated Independent School District is accepting sealed bids for property which was obtained through tax sales. Bid forms, information, and property descriptions may be obtained from the School Tax Office, 1303 N. 4th Street, Iowa Park, Texas. Phone: (817) 592-5082, P.O. Box 428, Iowa Park, Texas 76367. Bids must be received no later than 4:30 P.M. on August 15, 1985. Bids will be opened and read aloud in the Administration Office Board Room of the Iowa Park CISD at 7:30 P.M. August 15, 1985. Iowa Park CISD reserves the right to accept or reject all or part of any bid.

PROPERTY TO BE SOLD:
Property # 1 Trk 18 50'x140' Blk 22 WVF Lands Kamay, TX
Property # 2 & 3 Trk 21 30'x130' Blk 22 WVF Lands, and Trk 23 25'x130' Blk 22 WVF Lands Kamay, TX
Property # 4 Trk 6-8 50'x100' Blk 35 WVF Lands Kamay, TX
Property # 5 Lots 3-4 & 9-10 Blk 167 Original 804 S Bond, 805 S Bond Iowa Park, TX

2 BEDROOM DOLL HOUSE Stove & refrigerator remain. Fenced, 1 car garage \$21,000
OVER 2800 SQ. FT. living area on 5 acres. Lots of room to live. Beautiful home. Bargain - \$127,900
1700 SQ. FT. 4 bedroom, den with fireplace, formal living, garden room, 1 1/2 baths. Immaculately kept. \$59,900
LARGE ROOMS - 3 bedrooms, large kitchen, formal living & dining, huge shop. Lots of space. \$55,000
6 YRS. OLD - 3 Bdrm. brick, large fenced yard. Owner transferred. Great floor plan! \$38,500
3 BDRM. TRAILER on lot with extra large shop. Possible owner finance. \$23,000
3 BDRM. BRICK Completely redone. Ready to move in. 1 1/2 baths. \$36,500
5 ACRES on Bell Rd. - Owner anxious. \$20,000
8 ACRES in Quail Valley. \$25,000
5 ACRES on 1954 - Little Lease Rd. Has water meter, owner says sell. Possible owner finance. Holliday School District. \$15,000
IMMEDIATE POSSESSION 3 Bdrm., carport on corner lot. Lots of room. Extra lots. \$43,000
CORNER LOT Possible owner finance. 2 Bdrm., built-in range, lots of cabinets. Large pecan trees. Immediate possession. \$23,000
LOTS & LOTS OF STORAGE 3 Bdrm., 1 1/2 baths, brick. Ready to move in. Central H/A \$41,000
NICE LARGE older home. Lots of room. Formal dining & living, big country kitchen, 1 1/4 baths. \$49,000
5 ACRE ESTATE 4 Bdrm., 2 1/2 baths, formal living, formal dining, family room, garden patio. Beautiful home. \$132,000
2 BEDROOM BRICK Corner lot, double garage, fireplace. Immediate possession. Immaculate \$35,000
CAFE, EQUIPMENT & LAND \$30,000
DRIVE-IN PROPERTY - Needs to be re-opened. Make an offer. \$89,000
NEW 3 BEDROOM brick, 2 full baths, fireplace, all built-ins. Ready August 1. \$45,000

Shitley Rains
Real Estate
51 248 592-4584
Office 119 W. Park Iowa Park Vincent

NOTICE

FREE TO GOOD HOME - 1/2 pit bulldog, neutered, shots. Got too big for apartment. Jerry Richardson, 592-4628. 8-1-1tp

GREY STRIPED CAT, lost near Quail Valley. 855-5747, 766-6132. 8-1-1tc

LOST - Small black and white peek-a-poo. Answers to the name of "Precious." Children's pet. 592-9747. 8-1-1tp

IF ANYONE knows the where-a-bouts of Wayne Holloway, please contact Gay Gray, 10315 Northeast Sandy Blvd. No. 2, Portland, Ore. 97220, or call collect 503-257-0623. 8-1-1tc

PUBLIC NOTICE

The City Council of the City of Iowa Park, Texas will conduct a public hearing at 7:00 p.m. on Monday, August 12, 1985, in the City Council Chambers to consider closing Valley Drive between South Wall and Texowa to improve drainage. Any comments for or against may be presented orally at the hearing or in writing to the City Administrator prior to the meeting. All meetings are open to the public. 8-1-2tc

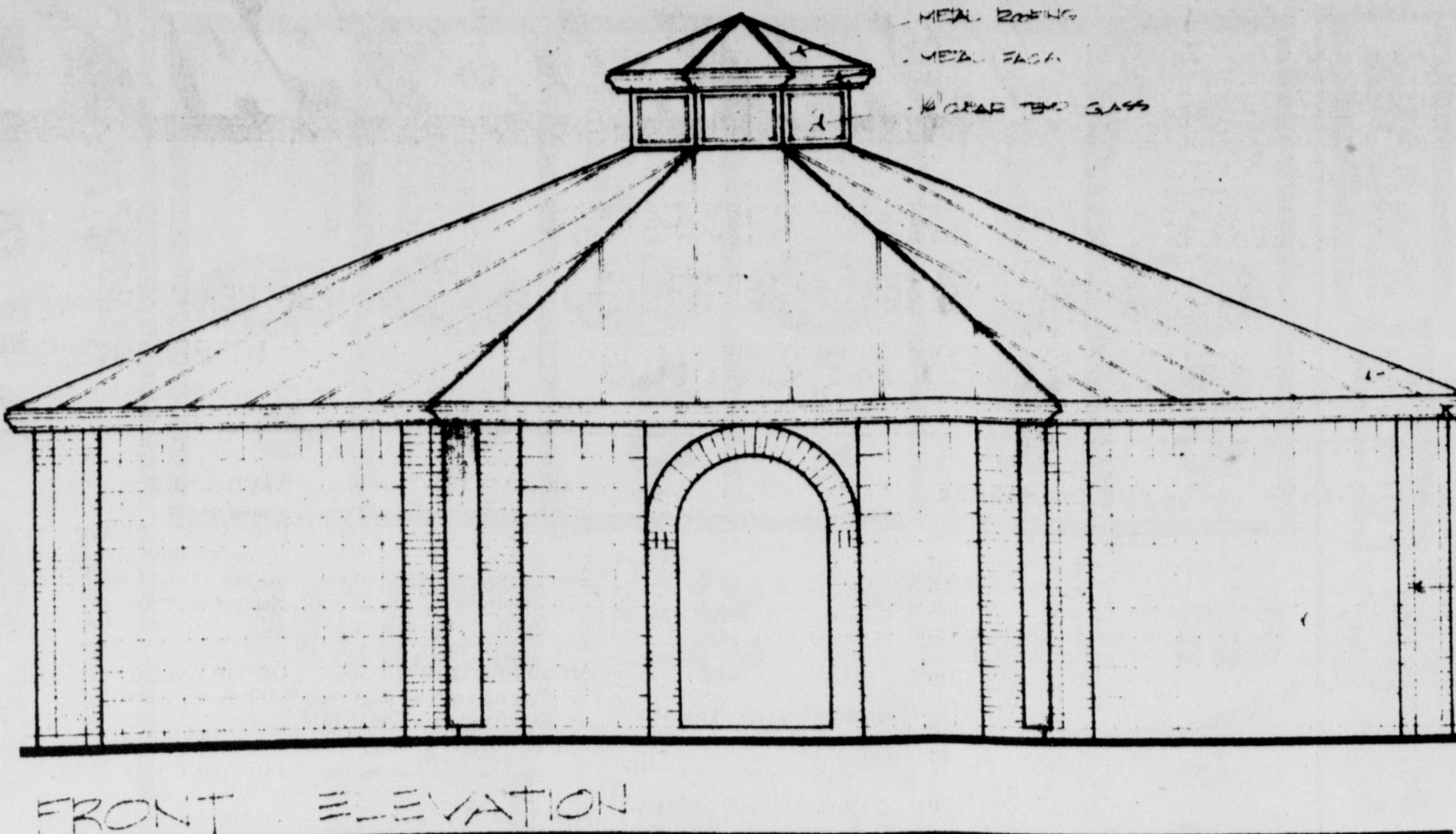

ARCHITECT'S DRAWING of the exterior design for an open air structure proposed to be built at Highland Cemetery. The structure will also have an enclosed area for office, storage and rest room. The Highland Cemetery Association is currently soliciting donations to fund the construction, estimated to cost \$20,000. A plaque will be placed on an interior wall commemorating those who donate \$100 or more. Should the needed money not be raised, a place on the accompanying form is to designate whether the donor wants the money returned, or for the association to use it as needed, according to Bill Gilmore, association president.

MEAL BENCH
MEAL TABLE
KITCHEN CABINETS

FRONT ELEVATION

**HIGHLAND CEMETERY ASSOCIATION
MEMORIAL BUILDING FUND**

NAME _____ AMOUNT _____
ADDRESS _____
CITY _____ ST _____ ZIP _____

PLEASE GIVE INSTRUCTIONS, IN CASE DRIVE FAILS TO RAISE \$20,000. [] RETURN DONATION; [] USE AS NEEDED IF TOTAL DONATIONS WITHIN 12 MONTH PERIOD HAS REACHED AT LEAST \$100.00, PLEASE PRINT INFORMATION FOR YOUR MEMORIAL NAME PLATE:

BY _____
MAIL TO H.C.A.M.B.F., BOX 12, IOWA PARK, TX 76367

Everyday is a special at
Jim's Conoco 
COMPUTER BALANCING
FRONT-END ALIGNMENT
BRAKE SERVICE
AIR CONDITIONER SERVICE
CUSTOMIZED EXHAUST WORK
592-4897 612 W. Highway

Bud Mercer Electric Co. 
Residential & Commercial
BUD MERCER, Owner
Phone 592-5413
HARDIN HILL
Phone 592-2666

POSTAL EXAM
Clerk-Carrier
The Wichita Falls Post Office last accepted applications for the Clerk-Carrier exam in 1981, and has indicated that they will accept applications in 1985. The Clerk-Carrier position currently pays \$9.20 per hour plus excellent benefits. Serious postal candidates should begin preparing now because people are hired for these positions based on their exam score.
WORKSHOP BY POSTAL EXAM PREPARATION CENTER
Proper preparation is the key to getting hired. In order to make sure that you have enough time to properly prepare, this workshop is being offered before application dates have been set. This workshop was designed by the foremost authority in America on gaining postal employment. Stephen McNally is a former postal employee and a Ph.D. candidate in Education. He has averaged 100% on 5 out of 5 Clerk-Carrier exams. One of Mr. McNally's students recently made this statement: "This workshop was well worth my time and money. Using Mr. McNally's techniques allowed me to score 100% on my first 3 Clerk-Carrier exams!" K.A., Summerfield, IL.
GUARANTEED SCORE OF 95% or HIGHER
* The Exclusive P.E.P.C. Double Guarantee: 1. At the end of the workshop, if you do not think these methods will significantly increase your score, your money will be refunded. 2. You will enter a written contract guaranteeing you a score of 95% or higher or your money will be refunded in full.
* After attending this workshop you will be personally notified of the application dates.
WORKSHOP TUITION IS \$35.00. Payable in cash, Visa, or MasterCard. (No personal checks). This fee includes the 2 1/2 hour workshop, the textbook, which includes 3 complete tests, 10 additional practice exercises, tips to make you testwise, and more...
Holiday Inn Downtown-8th & Scott-Wichita Falls
Thursday, August 8 - 7 p.m.
Friday, August 9 - 9 a.m. or 1 p.m. or 7 p.m.
Saturday, August 10 - 9 a.m.
Choose only One Day and Time
Call Now for Instant Workshop Reservations
Toll Free 1-800-647-8846
UNABLE TO ATTEND? The complete workshop on cassette tapes by Mr. McNally which includes your study guide, supplementary study aid, ten additional practice tests, and full money-back guarantee - Send \$35.00 (plus \$4.00 for 1st class postage and handling) to Postal Exam Study Aids, P.O. Box 835, Long Beach MS 39560. You may purchase the study guide individually for \$14.00 (postage and handling included.) Visa, MasterCard orders will be shipped the same day for both options by calling toll free 1-800-647-8846.
This is a private concern not affiliated with any government agency.

PUBLIC NOTICE

Pursuant to the Gas Utility Regulatory Act, Lone Star Gas Company hereby gives notice of the Company's intent to implement a new schedule of rates effective August 24, 1985 to be charged for natural gas service to residential and commercial customers in the environs area (outside incorporated limits) of Iowa Park, Texas. The rate schedule, which is already in effect for customers within the city limits, is expected to furnish a .12 percent increase in the Company gross revenues in the environs of Iowa Park, Texas. A statement of intent has been filed with the Railroad Commission of Texas and is available for inspection at the Company's business office located at 406 Park Center, Iowa Park, Texas. Any affected person desiring to contest such changes in rates can file a complaint with the Director of the Gas Utilities Division, Railroad Commission of Texas, 55 North-I.H. 35, Austin, Texas, 78711.

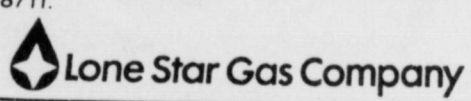

THE HAND-I-CAPPED BOOK STORE
BUY — SELL — TRADE
592-5270 908 S. Park
Iowa Park
(LOOK FOR THE SIGN)
OPEN EVERYDAY 9 a.m. to 5 p.m.

CHUCK'S TV SERVICE
PARKWEST SHOPPING CENTER
Next to H&R Block
Mon. - Thurs. 9-5 Open Fri. & Sat. until 8:00
All carry warranties
RECONDITIONED COLOR TVs
LOW AS \$69⁹⁵
We accept trade-ins on purchases with terms available.
We Buy Working or Non-Working TVs —
WE SERVICE ALL BRANDS
Call 592-5521
FREE PICKUP & DELIVERY
(We're Small, But Working Harder For You)

KING'S KIDS CHRISTIAN DAYCARE & PRESCHOOL
202 N. Jackson 592-4242
Morning Classes, All Day Care
Before & After School Care
Summer Program
Ages 18 Mo. to 10 Yrs.
"Iowa Park's finest for Parents who care."

Southwest Bail Bonds
City, County & Credit Bonds
24-Hour Service
Confidential Assistance
692-1391

THE GREAT PLAINS SIDING & INSULATION
RESIDENTIAL-COMMERCIAL
BATTS-BLOWN-SPRAY
WALLS-UNDER FLOORS-FOUNDATIONS
ROOF LINES-DRY WALL-METAL BLDG.
FIBERGLASS-ROCKWOOL-CELLULOSE
Sound Absorbing - Fire Resistant
ASK ABOUT OUR
WRITTEN CONDITIONAL GUARANTEE
QUALITY FOR INCOME TAX CREDIT
FREE ESTIMATES FINANCING AVAILABLE
ALL TYPES OF WOOD & BRICK STRUCTURES
"VISIT OUR SHOWROOM"
Member of North Texas Home Builders Assn.
Call JERRY MATTHEWS for Free Estimate at 761-2126 or Res. 592-9829
Attics

"MONEY WHEN YOU NEED IT"
Loans on most anything of value
SOUTHWEST SALES & LOANS
4423 Hwy 101 Rd. 802-1371

SHAW SPECIALS
'84 BRONCO II
XLT, V-6, 5-speed, air, power, tape stripes, lots of other extras. Local owner.
'82 CROWN VICTORIA
4-door, 302, automatic, air, all power, 36,000 miles, white on white, red interior. Local owner.
'82 CROWN VICTORIA
2-door, 302, automatic, air, all power, two-tone paint, luxury interior, 44,000 miles. Pretty as a picture.
F150 PICKUP
Long wide bed, Ranger package, 302, automatic, air, power, two tone, lots of other extras. Local owner.
'79 CORVETTE
Fully loaded with T-top, L82 engine, baby blue with blue leather trim, 47,000 miles.
20 OTHER MAKES AND MODELS FROM WHICH TO CHOOSE
See or Call Bill Wilson, O.L. Tucker or Ronnie Berry
Shaw Motor Co.
Iowa Park 592-4108

WOLF ROOFING
Call 855-5657
NAIL OUR REPUTATION ON YOUR ROOF

H & MC Appliance Service
PARTS & SERVICE
MOST MAJOR APPLIANCES
Washers - Dryers Refrigerators
Freezers - Ranges Dishwashers
Room Air Conditioners
102 S. ATLANTIC (BELL RD.) IOWA PARK, TEXAS 76367
(817) 592-5211
BOB MCFARLAND Owner

OUR MOST AFFORDABLE MODEL
Quality and Workmanship At a Special Value Price
If you're looking for a new water heater at an affordable price, call us today.
FEATURES
* Dense fiberglass insulation
* Porcelain glass-lined tank
* Anode rod for corrosion protection
* Five-year tank warranty
* Two-year parts warranty (Best warranties and features for standard model of the business)
* 30-gallon, gas or electric
\$124⁹⁵
Includes free delivery in town
Parkway True Value
HARDWARE & FURNITURE
200-206 W. Bank
592-5512 592-4681
Master PLUMBER

Money for You ...Pawn with Don
SURLS — 4122 Burk Rd. 855-3241
C&H — 600-7th St. 322-3028

We service all makes of washers, dryers, freezers, refrigerators and window air conditioners.
POSEY'S APPLIANCE SERVICE
208 James Ph. 592-5452 Iowa Park

Ask About Our...
HOME IMPROVEMENT LOANS!
EQUAL HOUSING LENDER
SNB STATE NATIONAL BANK
IOWA PARK, TEXAS
Member F.D.I.C.

rent. houses, e of etoria, 11-6tp Call 1-20tp metics, 27-52tp roofing 3-7-tfc rkway 1-4-tfc signing Blue Custom 1-17-tfc GUNS volvers 4.80 lb. uns for le Gun ington, 6-6-tfc walls, ildings, doors. ll Jerry 126 or 7-4-tfc TED DAY is ications an. The at least Water may be fall, 211 olliday, 13. 7-25-2tc baby- resi- t. Must s and after 18-4tp