

1985
June 6

MRS. LITA WATSON
520 W. CLARA
IOWA PARK, TX 74367 112

Rain halts harvesting; two more days needed

Nobody, especially farmers, ever complains about rain in this part of the country.

But had Tuesday night's rain, which by early yesterday morning had measured three and a half inches and was continuing to fall, held off until this evening, best guesses are that the wheat harvest would have been completed.

As it is, guesstimates of harvest completion range from 70 to 90 percent. And a large percentage of the acreage cut has already been plowed, making the rainfall a welcomed blessing for those farmers.

Yields have, in general, fallen short of the super bumper crop that had been anticipated, according to one

observer. But the most common yield reported is in the lower 40 range. Late developing rust was given as part of the blame.

Test weights have been a source of smiles for most producers, generally ranging from the high 50s to lower 60 pounds per bushel.

Most observers feel the harvest will be completed in a couple of days after the fields dry enough for combines to move in them.

Most farmers who had their harvesting complete early this week said they had never seen grain dry as quickly as this year's crop. One mentioned 14 percent moisture Thursday of last week, and nine percent Saturday.

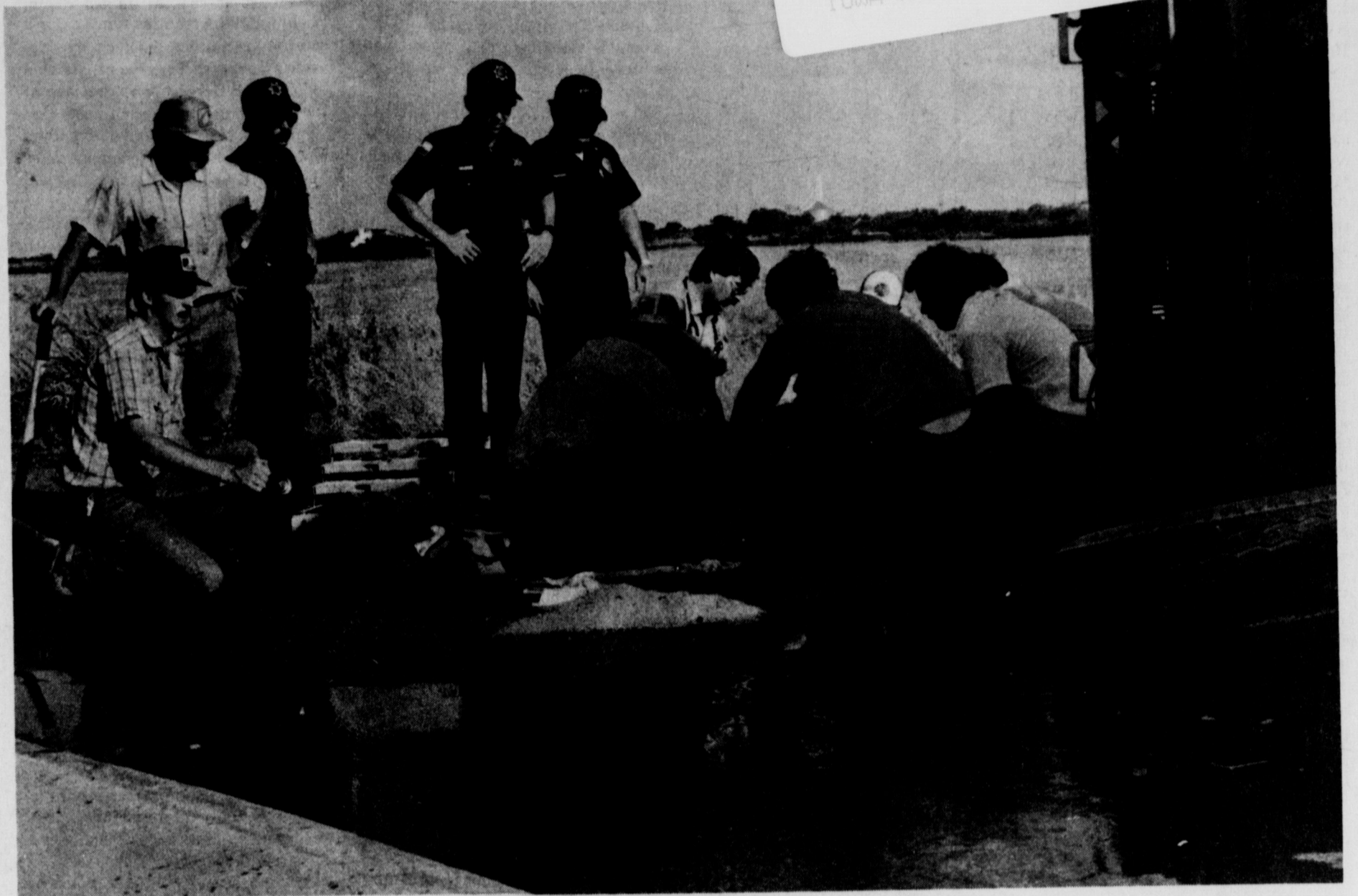

HARVEST RELATED ACCIDENT - Emergency Medical Technicians prepare driver Dennis Brooks for an ambulance ride to Wichita General Hospital after his truck loaded with wheat flipped onto its side on the south side of the Harmony Road overpass at U.S. 287. He said his brakes failed, and the load of some 600

bushels of wheat caused the truck to roll, shortly before 6 p.m. Monday. Brooks received seven broken ribs and required 17 stitches to close a wound at the base of his skull and another 14 over his right eye. Firemen stood by in case the diesel fuel caught fire. The truck and grain belonged to Ray Hicks.

Pharmacy is closed

One of Iowa Park's oldest businesses closed its doors a final time Saturday.

Park Pharmacy never reopened Monday, after owner L.W. Teel placed the following message on the front door:

"Dear Friends and Customers, "Park Pharmacy is closed and will not re-open.

"Any prescriptions filled over the weekend, but not picked up may be obtained at Settle Drug.

"All of us at Park Pharmacy wish to thank you, sincerely, for your friendship, patronage, and loyalty over the past years. We will miss you.

"Because of changing times and economic conditions we at Park Pharmacy can no longer serve your needs as we wish. For these reasons we no longer wish to remain in business.

"Thanks for the memories. It has been great. . ."

Teel has not been available for comment.

IOWA PARK LEADER

25 CENTS

Vol. 16, No. 38

IOWA PARK, WICHITA COUNTY, TEXAS 76367

THURSDAY, JUNE 6, 1985

Long-term community goals to be discussed

Results of a day-long planning session held Saturday by the city council will be discussed during Monday's 7 p.m. meeting of aldermen in council chambers.

Members of the council held a retreat at Lake Kickapoo to look at long-term planning, receiving input also from key city personnel and other community leaders.

Mayor Tim Hunter is to discuss goals and objectives which came out of the session, appoint council members to various task forces, and also offer a resolution to J.O. McCullough in appreciation for use of his Kickapoo cabin.

Leasing of city-owned property appears on the agenda two different times. The first is consideration of a second-year option on grazing rights at Buffalo Lake. The other calls for negotiations for prospective leasing of an unspecified area.

Council members will consider a resolution authorizing application of a community development block grant, following a public hearing.

Also to be considered are bids to purchase the west corner of Fourth Street and West Highway, and a

contract for auditing services.

Discussions will be held on the RAC baseball field and City Administrator James Barrington's report on Andy Arrington's request for water and sewer service to land

not inside the city, as well as cost estimates for improvements to the 800 block of Van Horn.

An executive session is called for on the agenda, to discuss possible court action or settlement offer.

Former police officer, four others indicted

A former Iowa Park police officer and four others have been indicted by the Wichita County grand jury on felony charges.

Indictments were handed down Monday against Patricia Case, her husband James William Case, James McCord, Brandy Walker and Brenda Marshall, all charged with criminal mischief and bonds set at \$1,500.

An additional charge was made against Patricia Case of false alarm or report.

Patricia Case is the former Pat Hannah, who reached the rank of sergeant under the administration of former chief Billy Hamilton. Both resigned about the same time some two years ago.

The five were charged with an incident that took place shortly after midnight May 26.

They are alleged to have removed all the lug nuts from wheels of one police patrol car and nuts from two wheels of a second unit. This was reportedly accomplished during a shift change of officers, while the units were parked approximately 10 minutes at the police station, according to Chief Bob Dean.

A telephone call was then received by the dispatcher, claiming a family

disturbance was underway.

As the two patrol cars began moving toward the site of the report, they became disabled. Damage was reportedly minor, but that had nothing to do with the charge being a felony.

Dean declined explanation as to how the five were implicated, leading to the charge presentation and final indictments by the grand jury.



PATRICIA CASE
... former officer.

Additional kindergarten class okayed for fall

Iowa Park school trustees Tuesday night hired a fourth teacher for kindergarten, after Supt. Harold Cowley reported advanced registration has already indicated too many pupils for the three classes planned.

In order to comply with state-mandated maximum of 22 pupils per teacher, the fourth class will be necessary, Cowley said.

Tuesday's meeting was the last to be attended by Cowley, who has resigned to accept the same post at the Bogata-Talco district in East Texas.

Newly-hired superintendent, Glenn Mitchell, attended the meeting, receiving all printout reports and taking notes.

Though a called meeting will be held June 27, Cowley will not be in attendance as he will be using vacation time. The official changeover of superintendents is July 1.

A discussion was also held on additional classroom needs at the Kidwell campus. At last month's meeting, as well as Tuesday, Cowley offered different construction plans which he says will be required by the 1986-87 year to meet the teacher-pupil ratio required by the legislature.

He also said additional room will be needed at the Bradford campus as the lower grade classes move up.

The board hired Judy Schenk as the new kindergarten teacher. Also hired were Sandra Sitgreaves, second grade; Mary Ress, high school

business teacher; Peggy Rogers, high school special education; Fern Roberts, junior high secretary; Sandra Lee, junior high Chapter One aide, and Lissa King, Bradford Chapter One aide.

Two transfers were also approved. Dave Bridgers will operate the printing department at junior high, which prints for all campuses, and Ruby Cummings as new manager of the high school cafeteria.

The resignation of Francis Atkins was accepted.

Cowley told the board the staff will be full after hiring three more personnel at high school, one at junior high and two at Kidwell.

The board approved advertising for bids to install subsurface drainage of water at Hawk Stadium. The bids are to be opened at the June 27 called meeting.

Athletic Director David Baugh said test holes were drilled at various sites on the field, and were filled with water on the east and west ends.

The engineering firm of Biggs and Mathews estimated cost for the drainage project at \$20,000.

Also on the subject of athletics, Baugh received board approval of ordering knee braces to be worn by all football players. The \$3,000 cost will be shared by the school, Booster Club and the community's three local physicians.

OTHER BUSINESS

In other business, the board heard reports or took action on the

following:
* heard reports from the three counselors on tests given students;
* heard Assistant Superintendent Robert Palmer report the school's five-year plan of reaching 85 percent mastery of the TABS tests, established in 1981, as almost complete, with 18 of the 20 areas achieved;

* \$11,511 in federal funds will be used for library books to be placed at the four campuses;

* voted approval to continue participating in the West Wichita Cooperative and with the Region Nine Service Center, the latter at the minimum cost of \$3 per student;

* approved high school student participation in Red Cross blood drives to be held at the campus;

* heard a tax report by Collector Allen Shewmake that 96.3 percent of the school's taxes and 96 percent of the city's taxes had been collected, and also a report that the CPS computer and software had been purchased, with operation to be in full gear within two weeks;

* heard a report that the school cafeterias had experienced an average of 83 percent participation during the year for lunches and 11 percent for breakfasts.

During a discussion of summer maintenance work to be accomplished, Palmer said the area beneath the new junior high football bleachers will be concreted; additional drainage is required for water seepage in the high school's underground classrooms; work is needed on the east exterior of the junior high building; and his recommendation was approved that the circle drive at the high school be patched, rather than completely resurfaced.

May permits are reported

Though May's building permits issued by city hall weren't near those reported for April, the year's total still appears to be headed toward the \$2-million mark.

Permits issued during May amounted to \$61,319, which brought the year's sum to \$959,737, with seven more months yet to reach the lofty \$2-million.

April's total was \$562,116. Permits issued during May included:

Mike Leath, 600 W. Cornelia, storage building, \$9,600;
W.B. Shook, 506 N. Victoria, addition, \$1,450;
Jimmy W. Bradberry, 714 Manes, addition, \$720;
Mike Rhone, 517 W. Smith, new home, \$25,080;
Virgil Hill, 210 S. Wall, addition, \$1,000;
G.W. Johnson, 709 S. Wall, addition, \$1,999;
Sidney Burns, 702 W. Texas, alteration, \$4,000;

Joseph B. Crawford, 201 W. Diamond, mobile home, \$13,150;
Bobby Logan, 105 W. Alameda, addition, \$4,320.

News in Brief

Seven '70 classmates are sought

Seven members of Iowa Park High's Class of '70 still haven't been notified about this month's 15th year reunion, and the arrangements committee is looking for them.

Anyone knowing how to contact Henry Dunn, Rose Mary Paris Harle,

Jimmy Lee, Debbie Mayfield Crume, Laura Todd, Charles Turner or Bill Wilson is asked to contact Deana Cook Custis at 592-5415 or 592-4276, or Carolyn Mahler Richter at 592-5870.

The reunion will be held June 22.

Bedford yard is recognized

The Iowa Park Garden Club has placed the Yard of the Month sign at the home of Mr. and Mrs. A.W.

Bedford, 607 E. Cash. The yard will be considered for the organization's Yard of the Year award.

Weather Report

Weather reports are officially compiled for Iowa Park at the Texas Experiment Station, southeast of town.

Rainfall for week..... 3.28
Total for month..... 3.28
Total for year..... 19.67
Total for last year..... 4.84

Gilleland, Smith wed Saturday in Wichita Falls

Now on a honeymoon cruise to Cozumel, Grand Cayman Island and Ocho Rios are Mr. and Mrs. Stephen Paul Smith, who were married Saturday afternoon in the Sacred Heart Catholic Church in Wichita Falls.

The nuptial mass was performed by Rev. Vincent Redder, and those who assisted with the double-ring ceremony were Frank Quintero and Steven Wilde, altar boys, Mary Cotterly and Freda Koenig, Eucharistic ministers, and Roger Einhaus, lector.

The bride is the former Kathryn Evelyn Gilleland, daughter of Mr. and Mrs. Clifford Gilleland of Wichita Falls, and the groom is the son of Mr. and Mrs. E. George Smith of Iowa Park.

The extraordinarily impressive wedding decorations featured two brass pot arrangements on either side of the tabernacle consisting of white gladioli, pink tiger lilies, ruby water lilies, white and mauve mums, pink and mauve dogwood blossoms, eucalyptus and rubber plant leaves.

A white wicker basket in front of the altar table held a large arrangement of white and ruby roses, mauve and ruby lilies, pink and mauve gladioli, pink carnations, pink azaleas and fern leaves.

The altar decor was completed with two arrangements of pink, white and ruby azaleas in white wicker pots on either side of the communion rail. The church pews were marked with large white bows attached to white hearts centered with ruby mums and pink daisies.

The organ prelude music was presented by Eva Neal and included: "Your Eyes Have Told Me," "Londonary Air," "I Love Thee," "To a Wild Rose," Schubert's "Serenade," "Because," "I Love You Truly," "Always," "You'll Never Walk Alone," "The Twelfth of Never," "Panis Angelicus," and "O Lord Most Holy." She played the traditional



MRS. STEPHEN PAUL SMITH

processional and recessional marches. Miss Deanna Gilleland, sister of the bride, played "Nobody Loves You Like I Do" for a piano number before the ceremony.

Presented in marriage by her father, the bride was adorned in an elegant white taffeta designer gown suited to the utmost in grace and dignity. The gown strikingly displayed a dramatic combination of baroque sleeves highlighted by a Queen Elizabethan collar, sculptured neckline and fitted basque bodice lavishly trimmed with seed pearls, Chantilly and Venise laces. The dropped waistline delightfully flowed to a full cathedral train trimmed at the hemline with Chantilly lace.

The bride's floor-length illusion veil was caught to a seed pearl-covered tiara rimmed with seed pearl pendants. Her cascading bouquet accentuated the elegance of the gown. It was fashioned with white lace, pink, mauve, ruby and white roses, white stephanotis, pink and ruby ribbon, pink ribbon loops, white and mauve net and a pink butterfly.

She kept bridal traditions by carrying a white linen handkerchief embroidered with daisies that had belonged to her great-grandmother for both "something old" and "something borrowed;" wore her dress for "something new;" a garter for "something blue," and a good luck penny in her shoe.

The bride was attended by Miss Leigh Ann Einhaus of Houston as maid of honor, Miss Sharon James of Wichita Falls, Miss Sharon Brown of Dallas, Miss Deborah Gilleland, Miss Jenny Gilleland, and Miss Deanna Gilleland, her sisters, as bridesmaids.

Miss Einhaus wore a full-length gown of ruby matte taffeta. The puffed sleeves with ruffled edges and mauve accents touched off the sculptured neckline. The fitted bodice featured a dropped waistline and a hemline ruffle completed the design of the gown.

The bridesmaids' gowns were of mauve taffeta and styled identically to the maid of honor's gown. Each attendant carried a long-stem pink silk rose with a ruby rosebud, baby's breath and ribbon streamers.

Karen Gilleland, Melanie Gilleland and Stephanie Gilleland, sisters of the bride, participated in the wedding as flower girl, ring bearer, and train bearer, respectively. They wore pink matte taffeta frocks styled to suit their ages. The flower girl carried a white wicker basket with matching ribbon streamers filled with pink carnations, pink and white daisies, red roses, mauve lilies highlighted with a bumble bee and a pink butterfly.

The groom wore a full dress black tuxedo with tails, satin-striped trousers, white wing tip shirt with black studs, cuff links, ruby-colored tie and cummerbund. The best man wore the same attire and both wore ruby rosebud boutonnières.

The groomsmen, ushers and fathers wore Pierre Cardin black notch tuxedos, black-studded white wing-tip shirts, cuff links, mauve ties and cummerbunds.

Ron Reusch of Montgomery, Ala. was the groom's best man. The groomsmen, all from Iowa Park, were Les Smith, brother of the groom, Tom Jones, Kent Fehr, Robert Hastings and David Correll. The ushers were Mark Smith, brother of the groom, Tony, Greg and Chris Gilleland, brothers of the bride, and Chad Dunston of Dallas.

The bride's mother wore a long mauve taffeta and lace dress styled with tulip-shaped sleeves overlaid with lace which was repeated in the long sleeves, and her corsage was a cluster of pink and mauve open roses. The groom's mother was attired in a cotillion blue chiffon gown. The slightly raised bodice with a shirred waist featured a sweetheart neck with a chiffon overlay trimmed in rhinestones forming a V neck. The long sheer sleeves were bishop style and cuffed at the wrists, and the long flowing skirt was A-line. She wore a corsage of blue and white silk roses, white net and ribbon.

The groom's parents were hosts for the rehearsal dinner Friday evening at their home. They were assisted by

Mr. and Mrs. Afton Pike and Mrs. Mark Smith.

Following the wedding, guests assembled at the St. James Room, Wichita Falls Activities Center, for a catered reception hosted by the bride's parents. They were assisted by Mrs. Bill Berend, who presided at the wedding book and directed signatures, Mrs. Don Fritz, Mrs. John Moore, Miss Laura Wagner and Miss Sheila Gilleland, who served refreshments.

The attractive cloth on the bride's table featured white satin skirts with pink underlays and an overhanging lace spun top that formed swags around the table. Ribbon and lace accented with lilies of the valley cascaded from the swags.

The white wedding cake achieved a distinctive look for the table with its miniature swags and clusters of pink rosebuds and cascades of small roses. A pedestal base supported the three tiers of the cake from which four separate cakes ornamented in the same theme were attached with ribbon streamers.

The novel crystal cake top that crowned the third tier had pink and burgundy ribbons extending from it to form a base for a pair of crystal doves nestled under a heart-shaped arch.

A large arrangement of mauve irises, pink lilies, eucalyptus and ivy gave the table its floral touch, and behind the table there was a large heart-shaped fan decorated with a large ruby bow, pink gladioli, white water lilies, pink carnations, white daisies and two ivory bells.

An opposite table held a silver punch bowl, the couple's personalized toasting glasses, silver candelabra, and a stunning centerpiece designed and created by the bride consisting of

burgundy mums, mauve irises, eucalyptus and ivy arranged on a mauve oval base.

The groom's table that held a lavish display of treats was designed like the bride's table. A glistening strawberry tree featured a top in the wedding colors. Sculptured water-melons held fresh fruits and were surrounded by lime and lemon rosettes and sugared grapes. A scalloped cantaloupe held cinnamon fruit dip.

Also on the table were bite-size pieces of ham and cheese, buns, spice piglets with mustard sauce, quiche squares, warmed chili con queso, assorted chips, baskets of fresh grown vegetables in straw baskets interwoven with ribbon to carry out the finished look.

The quartet tables in the room where guests sat for refreshments were centered with small decorated baskets and held books of matches marked with names of the bride and groom and their wedding date, which were given for favors.

The bride was graduated from Notre Dame High School and attended Vernon Regional Junior College and Midwestern State Univ. She is employed at Muehlberger's. The groom was graduated with honors from Iowa Park High School and attends MSU where he is a member of Phi Chi Theta. He is employed by Dunith Oil Co.

Following the reception, the bride changed into a white double-breasted linen suit with red accents for travel. They will live in Wichita Falls.

Special wedding guests were Mr. and Mrs. Orval Brandon of Quanah, grandparents of the groom, and Mrs. Jean Gilleland of Wichita Falls, grandmother of the bride.

LOOK WHO'S NEW



A daughter, Jennifer LeAnn, was born to Mr. and Mrs. Roger York May 29 at the Wichita General Hospital. She weighed eight pounds and nine ounces and 21 1/2 inches long. She has one brother, Randy.

Grandparents of the baby are Mr. and Mrs. Vernon Horsky and Mr. and Mrs. Fred York, all of Iowa Park. Great grandparents are Mr. and Mrs. M.W. Callaway of Iowa Park, Mr. and Mrs. R.L. York of Wichita Falls, and Hugh D. Gilbrech of Apache Junction, Ariz.



SHOWER SELECTIONS FOR

REBEKAH WHISNAND and DARRELL CALDWELL

SUZANNE JONES and MAX SOLOMON JR.

PAM FEIX and BARRY TYLER

PARKWAY



HARDWARE & FURNITURE 200-206 W. Bank 592-4681 592-5512

Couple sets July date

Mr. and Mrs. Charles W. Davey of Burkburnett are announcing the engagement of their daughter, Michele Lezlie Gogh, to Jonathan R. Dressler, son of Mr. and Mrs. Jonathan Dressler of Iowa Park.

Miss Gogh was graduated from Edna High School and Vernon Regional Junior College School of Vocational Nursing. She is employed at the Wichita Falls Clinic. Her fiancé is a graduate of Iowa Park High School and is a student at Midwestern State Univ. majoring in Engineering Technology. He is employed at Cryovac.

The couple will exchange vows July 4 at a home ceremony.

Healthcare is Service from the Heart
If someone you love needs home or private duty care, arrange quality healthcare from a qualified Nursing Service. 766-1037
Healthcare Services
SERVICE FROM THE HEART WICHITA FALLS

SUMMER ADULT CLASSES

ARE BEING OFFERED THIS SUMMER BY THE HOMEMAKING DEPARTMENT AT IOWA PARK HIGH SCHOOL.

REGISTRATION IS DONE BY MAIL ONLY. PLEASE USE THE FORM BELOW WHEN REGISTERING. FOR MORE INFORMATION CONTACT JUDY SPRING AT THE HIGH SCHOOL AT 592-2144 OR 592-9830.

DEADLINE FOR REGISTRATION IS JUNE 7th.

BEGINNER SEWING CLASSES:

June 10 - 14 at 7:00 - 9:00 p.m.

OR

June 17-20 either from 9:00-11:30 a.m. or 1:00-3:30 p.m.

Homemaking Department

Limit: 8 persons

The class is designed for someone that has never sewn. The following will be covered: machine parts and operation, sewing equipment and their use, pattern layouts, garment construction. Supply list is available upon registration.

* No fee charged

FOLDED STAR DEMONSTRATION:

June 10th 7:00 - 9:00 p.m. Homemaking Department

A craft to fit in any busy summer schedule. Learn the technique for making the Folded Star, used for wall hangings and other applications. Everyone will make 1 example. Supply list available upon registration.

* Fee of \$2.00

VEILED QUILTING:

Judy Spring Iowa Park High School West Highway 287 Iowa Park, Texas 76367

Another fun summer craft to learn is Veiled Quilting. All one does is cut, press and quilt. The technique will be demonstrated and will make a wall hanging. Supply list available upon registration.

* Fee of \$2.00

PLEASE FILL OUT THE FORM BELOW AND MAIL TO: If class has a fee, enclose a check payable to Judy Spring.

Judy Spring Iowa Park High School West Highway 287 Iowa Park, Texas 76367

NAME _____

MAILING ADDRESS _____

TELEPHONE NUMBER _____

TITLE OF CLASS _____

The La-Z-Boy Father's Day Sale

\$299
Reg. \$499

Swivel Base Reclina-Rocker recliner

Handsome traditional chair adds distinction to your decor. Quality constructed to seat you comfortably for years. Favorite colors to choose.

Other models as low as **\$199⁹⁵**

\$389
Reg. \$549

Platform Reclina-Rocker recliner

Classic... comfortable... it's the most popular seat in the house!

eurostyle collection

\$399
Reg. \$539

Reclina-Rocker recliner

European inspired design is bold, plush and contemporary. Enjoy!

\$399
Reg. \$579

Reclina-Rocker recliner

Modern excitement, with a soft, pampering triple-pillow back.

PARKWAY
HARDWARE FURNITURE
200-206 W. Bank 592-5512 592-4681

Use our terms. Visa or MasterCard.

Let me be your pharmacist

I am
Jerel Kerby
of
**WAL-MART
Pharmacy**

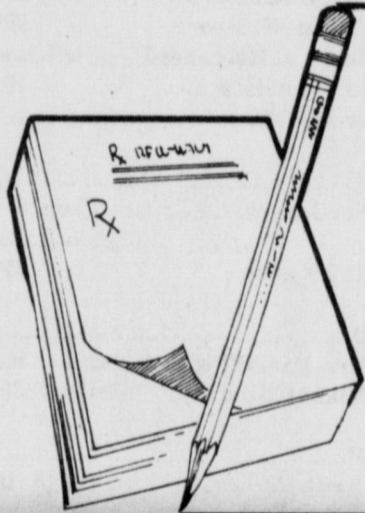

I'll make every effort to continue the excellent service that Park Pharmacy has given you over the years.

To make it easy and economical for you to transfer your prescriptions, just call or bring in your Park Pharmacy prescription bottles and I'll give you **\$3⁰⁰ OFF** on each prescription transferred.

WAL-MART *Pharmacy*

500 W. Highway

592-4157



**SENIOR CITIZEN
DISCOUNT**
(60 & Over)

**CHILDREN'S
DISCOUNT**
(6 & Under)

HOURS
9 AM - 7 PM Monday - Friday
9 AM - 6 PM Saturdays

Cook of the Week

Do some people have an inborn talent for cooking that many seem to lack? Some say no and that an ability to cook is not inherited, neither is an inability to cook. They think it is a skill that can be learned and that anyone can be an excellent cook if he/she wants to be.

Peplin said "Cooking is more than following a cookbook. You must get involved with cooking and cook, cook, cook. Good cooking is good whether it is at home, in a restaurant or anywhere else."

"I did not know how to cook when I married," confessed Mrs. Lloyd Tepfer, the former Billie Lemond, who gives her mother, mother-in-law and a Betty Crocker Cookbook credit for getting her started. Since then, she got involved in cooking and has cooked, cooked and cooked, as Peplin said, and today, she is considered an excellent cook by family members and friends.

Mrs. Tepfer, who is a machine operator at Levi Strauss where she has worked 20 years, is also a licensed beautician. She is a member of Faith Baptist Church where she is presently teaching fifth and sixth graders in Sunday School after having worked with single adults nine years. She is an expert seamstress and considers sewing her special hobby.

Billie and Lloyd, who works for West Oil Co., have four sons and two daughters, living in this area. They also have 14 grandchildren and two great-grandchildren.

CHICKEN FRIED STEAK

1 1/2 lbs. cube steak
1 egg, beaten



Mrs. Lloyd Tepfer

1/4 cup water
Salt and pepper
1 cup flour

In large skillet, heat enough cooking oil to cover steak to very hot. Dip steak in egg and water, then dip in flour and place in skillet. Turn heat down. Cook on one side until brown, then turn and brown on other side.

CHOCOLATE PIE

1 baked pie shell
1 pkg. Jello chocolate pie pudding
2 eggs
2 cups milk

Separate eggs, put yolks in pudding with milk and bring to a boil. Put pudding in baked pie shell and top with meringue: beat egg whites until stiff, add 1/2 cup sugar and 1 tsp. vanilla. Bake until brown.

MEAT BALLS

1 lb. ground meat
1 cup crackers
1 cup grated cheese
1 onion, chopped fine
1 green pepper, chopped
2 eggs
Dash of Tabasco and Worcestershire sauces
Salt and pepper
1 bottle catsup.

Mix all ingredients except catsup. Form balls. Bring catsup, thinned with 1/2 bottle water, to a boil. Drop balls into catsup and simmer for 1 hour on top of stove. Add more water if necessary.

pistachio salad

1 pkg. Instant Pistachio Pudding (dry)
1 large can crushed pineapple
1 medium carton Cool Whip
1 cup small marshmallows
Put all ingredients in a large bowl and mix well. Put in refrigerator. This will keep for several days.

SNICKERDOODLES

Mix together thoroughly:
1 cup soft shortening
1 1/2 cups sugar
2 eggs
Sift together and stir in:
2 3/4 cups sifted flour
2 tsp. cream of tartar
1 tsp. soda
1/2 tsp. salt

Chill dough, then roll in balls the size of walnuts. Roll in mixture of 2 tbsps. sugar and 2 tsp. cinnamon. Place about 2 inches apart on ungreased baking sheet. Bake until lightly brown but still soft.

These cookies puff up at first, then flatten out with crinkled tops. Bake at 400 degrees about 8 to 10 minutes. Yield: 5 dozen 2 inch cookies.

As I See It....

By BOB HAMILTON



What in the world is happening? Have our thieves become patriotic, or are they just stooping lower these days?

In last week's Leader, we ran a reward ad for Entex Fabrication, the plant located just southwest of Bradford Elementary, about someone having stolen the plant's U.S. flag. Well, sometime late Sunday, the large flag at Highland Cemetery was taken.

Bill Gilmore, president of the Cemetery Association, said his organization had just purchased the new flag. And now they've got to spend another \$25 to replace the one stolen.

I think anyone who would steal the national flag is as bad as a grave robber.

Good heavens, if someone wants a flag to fly badly enough to steal one, they can come by here and I'll try to scrape up enough to help them buy one, legally.

How about the recent weather?

We hadn't had any practice on hot temperatures before it really got hot. As I recall, we only had a couple of days when the thermometer got above 95 all spring, and then wham! 103 and 105.

That's what I was told. We had made our annual trip up to Branson, Mo., where it was hovering in the upper 80s, so we didn't have to suffer with everyone around here.

And then, for the most part, Mother Nature did her part in holding off that rain Tuesday night and Wednesday. Boy, had that much precipitation hit the days we had the big temperatures, our harvest would be hurting. As it is, harvesting is just about completed.

Also, to go along with all that fine rain, we got some very comfortable temperatures

I've said it before and I'll say it again, this spring and early summer is the best I can ever remember.

NOTICE TO SUBSCRIBERS

This is only a notice to those listed below that their subscriptions will expire on the published date. You don't owe us a thing if your name is on the list. It only means that what you've paid for is running out. To renew your subscription, please fill out the form below, as it appears on your paper's mailing label, please. Indicate whether this is a renewal or new subscription. Enclose your check or money order, as all subscriptions must be paid in advance.

Subscriptions due to expire JUNE 15, 1985

PLEASE DISREGARD IF ALREADY PAID.

A. Harold Adams	IP	Clarence Mahler	IP
Mrs. W.C. Albright	IP	Mrs. Raydean Mattis	IP
Denny Anderson	Arlington	Billy McDonald	New Braunfels
Edward W. Anderson	IP	Tom Mills	Wichita Falls
B. Mrs. J.A. Berg	IP	Mrs. O.R. Moore	IP
M.J. Berryman	IP	Thomas K. Moore	IP
Rose Boone	Hallettsville	Henry J. Moorehead	Holliday
Bordon, Inc.	Wichita Falls	J.D. Morrison	IP
Maudie Bradford	IP	George Muse	IP
C. Charles Connor	San Diego	N. NorCenTex Girl Scout Council	Wichita Falls
Bob Cook	Wichita Falls	Ray Norton	IP
Mrs. Betty Copas	IP	O. Mrs. Paul O'Boynick	Kansas City
Mrs. Ferne Corder	IP	Mike Oswald	Wichita Falls
Harold Cowley	IP	P. Keith Parker	IP
Danny Cravens	Kamay	Estell Patterson	Holliday
D. Herman Daymude	IP	R. Ed Reece	IP
Jerry Denton	IP	Rose Reynolds	IP
Fred Dwyer	Wichita Falls	Richardson Dairy Queen	Holliday
E. Bob Evans	IP	Anna Mae Richardson	Atlanta
F. Franklin Farmer	Arlington	E.B. Robinson	IP
R.B. Faulkner	IP	Drama Roden	IP
Mrs. Jack Forbes	Kamay	Gary Rusk	IP
Ernest Ford	Holliday	S. Addie Sadberry	IP
Clyde Fowler	IP	Mrs. Everette Sewell	IP
G. John Gilbreth	IP	BTFN Buddy Shook	San Francisco
Kathy Graber	IP	Ricky Shook	IP
Anne R. Graves	Richmond	Freddie Simmons	IP
H. Donald E. Hale	IP	Luther Skinner	IP
Stanley Hawkins	IP	Tim Smith	Wichita Falls
William W. Hawn	IP	Rusty Spruiell	IP
Dwain Holmes	Prosper	Evelyn T. Stewart	IP
Bill Honeycutt	Moultrie	John Stewart	IP
Pat Hunter	IP	T. Mrs. C.L. Thompson	IP
J. Bernice Jackson	IP	Roy Thompson	IP
David Z. Johnson	IP	Don Todd	IP
K. Jimmy Kasparek	IP	Lee Roy Truett	IP
C.S. Ketchersid	IP	V. Joe Vickers	IP
Billy Kinney	Edmond	John Virgin	IP
Shirley Kissner	IP	W. Kathy Wagner	IP
Roy Don Klinkerman	IP	Mary O'Neill Wallace	IP
L. Mike Land	IP	A.R. Ward	IP
Preston Leath	IP	Mrs. Lita Watson	IP
Sherry Little	Lewisville	Mrs. L.L. Watts	IP
Travis Little	Lewisville	Felton Williams	IP
Danny Long	IP	Robert Wilson	IP
		Mrs. Lila Wynn	IP
		Y. Billy Yarbrough	IP
		C.L. Yoder	IP

Wichita and Archer Counties.....\$8.41
Elsewhere in Texas.....\$10.51
Elsewhere in the United States.....\$12.00

To: Iowa Park Leader
Box 430
Iowa Park, Tex.
76367

PLEASE CHECK ONE:
 New
 Renewal
 Change of Address Only

\$ _____ Enclosed

(Name) _____

(Address, P. O. Box, or Route No.) _____

(City) (State) (Zip Code)

Worth Quoting

I read the other day where a survey concludes that 96 per cent of unhappy customers never complain about discourtesy but up to 91 per cent will not buy again from the store or business that offended them. In addition, the average unhappy customer will tell his or her story to at least nine other people and 13 percent of unhappy customers will tell more than 20 people. American business today spends a lot of time and money on advertising, sales research, product research, all designed to boost sales of products. Yet one clerk at the end of the distribution line can undo a great deal of investment in good will and public relations.

By HAROLD HUDSON
Perryton Herald

Gets scholarship

Pamela Sue Barr of Iowa Park is one of 29 Midwestern State Univ. students named as recipients of the W.P. and Ann Howle Scholarships for the 1985-86 school year. Miss Barr is a freshman at M.S.U.

Recipients were selected on the basis of academic achievement and citizenship.

Students recognized

Teresa M. Caldwell and David H. White of Iowa Park have been named to the Vernon Regional Junior College President's Honors List for the Spring semester.

Students are chosen for this award on the basis of academic accomplishments consistent with the requirements of all "As" with a minimum course load of 12 semester hours.

Letter to the Editor

To The Pastors and People of Iowa Park:

Last Wednesday, May 29, 1985 a person or persons, unknown to this writer, distributed materials (a newspaper called, "Rosas") dealing with the alleged apparitions of the Virgin Mary at Bayside, New York.

Let me first state that the Catholic Church does not sanction, nor does it encourage, participation in its faithful in these "alleged" vision of Mary to Veronica Lueken. In fact, the American Bishops have repeatedly spoken out against this hoax. There are however, a group of people within the Wichita Falls area, (to my knowledge there are none in Iowa Park nor in my Parish), who have gone against the wishes of the Church in this matter and have continued to

distribute materials concerning these "visions."

I assure you that this newspaper and its contents are not approved by the Catholic Church; nor does this local Church have any involvement with the followers of Veronica Lueken.

I am not sure how many homes in the area received this newspaper, but I do want to apologize to the good Christian people in the City who may have received this material. The material presents a distorted picture of the Catholic Church and its doctrine.

I wish to reassure each of you of our good will and love for you in Our Lord Jesus Christ.
Sincerely,
Rev. Mr. Patrick J. Burke
Pastor

LOOK WHO'S NEW



A son, Caleb Marcus, was born to Mr. and Mrs. Marcus Jordon of Lakeside City at Wichita General Hospital weighing seven pounds and eight ounces. He has one sister, Rachael.

Grandparents of the baby are Mary Ann McWilliams of Little Rock, Ark., and Mr. and Mrs. Lindon Jordon of Iowa Park. Great grandmother is Shirley Trimm of Iowa Park.

Ask your doctor to call your prescriptions to

Settle Drug
592-4191

A.K. Settle R. Ph.
120 West Park
Iowa Park, Texas

VIDEO CARE

Specialized Service on Magnavox, G.E., Teknika, Sylvania and Zenith Televisions
Now Associated With
PARKWAY
HARDWARE & FURNITURE

IOWA PARK LEADER

Bob Hamilton Editor/Publisher
Dolores Hamilton Co-publisher
Olive Blalock Reporter
Kevin Hamilton Reporter
Kari Collins Reporter

The IOWA PARK LEADER is published every Thursday. Offices are located at 112 W. Cash, Iowa Park, Texas 76367 (766280). Telephone: 592-4431. Second Class Postage Paid at Iowa Park, Texas, 76367. Annual subscription rates are \$8.41 in Wichita and Archer Counties; \$10.51 elsewhere in Texas; \$12.00 anywhere in the United States. Any erroneous reflection upon the character, standing or reputation of any person, firm or corporation which may appear in the columns of this newspaper will be corrected upon being brought to the attention of the publisher.



MEMBER
TEXAS PRESS ASSOCIATION

"We take over where your self service station leaves off."

YODER'S AUTOMOTIVE CENTER

1502 Johnson Rd. 592-5121

KWIK-SERV \$15.99

•Air Cond. Charge \$15
•Radiator Flush \$12
•Hoses & Belts Installed

Trans Filter \$25
Minor Tune-Up \$24
Tires Rotated \$5
Tubeless Flats Fixed \$2.50
Tires Mounted \$3



THE WRECK ROOM RECREATION CENTER

POOL TABLES PINBALL
JUKEBOX VIDEOS

1 Free Game (With this ad)

FROM OUR DELI
 Be Sure To Try Our
Broasted Chicken
 CALL-IN ORDERS FOR CHICKEN
 ARE WELCOME, PHONE 592-9831

DOUBLE COUPONS WEDNESDAY & SATURDAY

OFFER EXCLUDES RETAILERS OR FREE COUPONS AND CIGARETTES OR TOBACCO
 ITEM. COUPON VALUE CANNOT EXCEED VALUE OF ITEM. LIMITED OFFER.



**WE ACCEPT
 W.I.C. CARDS
 & FOOD STAMPS**

PRICES EFFECTIVE JUNE 6 - 12

ALL GRINDS
FOLGER'S COFFEE
 1 LB. CAN
\$2.29

CALIFORNIA LONG WHITE U.S. NO. 1
POTATOES
 10 LB. BAG
\$1.69

VINE-RIPENED
CANTALOUPE
 Lb. **29¢**

CALIFORNIA PEACHES Lb. **69¢**
 FULL EARS CORN-ON-COB 7 Ears **\$1**
 AVOCADOS 7 For **\$1**
 CALIFORNIA NECTARINES Lb. **69¢**

Coke Sprite Diet Coke
 6 Pack 12 oz. Cans
\$1.39

ALWAYS FRESH HOMOGENIZED
MILK
\$1.89

HEAVY GRAIN-FED BEEF BONELESS
CHUCK ROAST
 Lb. **\$1.29**

WILSON'S BONELESS
HALF HAM
 Lb. **\$1.99**

SHURFRESH GRADE A
LARGE EGGS
 DOZEN
39¢

GROCERY SPECIALS

DEL MONTE ASSORTED CUTS IN NATURAL JUICE- PINEAPPLE	2 15 1/4 OZ. CANS	\$1.19
DEL MONTE YELLOW CLING HALVES OR SLICES PEACHES	16 OZ. CAN	69¢
DEL MONTE HALVED PEARS	16 OZ. CAN	79¢
DEL MONTE TOMATO CATSUP	32 OZ. BTL.	89¢
DEL MONTE TOMATO SAUCE	6 8 OZ. CANS	\$1.00
DEL MONTE ASSORTED PUDDING CUPS	4 CT. 5 OZ.	99¢
REGULAR OR SMOKED FLAVORED CANNED SPAM	12 OZ. CAN	\$1.39
HORMEL VIENNA SAUSAGE	2 5 OZ. CANS	89¢
CRUNCHY OR SMOOTH PEANUT BUTTER PETER PAN	18 OZ. JAR	\$1.49
KRAFT REGULAR OR LIGHT MAYONNAISE	32 OZ. JAR	\$1.89
5" OFF LABEL-LIQUID CLOROX	GAL. BTL.	99¢
BAMA GRAPE JELLY	2 LB. JAR	89¢
FAMILY SIZE NESTEA TEA BAGS	24 CT. PKG.	\$1.88
REGULAR SIZE NESTEA TEA BAGS	100 CT. PKG.	\$2.88
REG/PERK DECAFFEINATED COFFEE FOLGER'S	13 OZ. CAN	\$3.29
INSTANT TEA NESTEA	3 OZ. JAR	\$2.59
SWEETENED CONDENSED MILK EAGLE BRAND	14 OZ. CAN	\$1.25
REGULAR OR HICKORY HEINZ BBQ SAUCE	18 OZ. BTL.	\$1.19
RAMEN PRIDE ASSORTED ORIENTAL NOODLES	6 3 OZ. PKGS.	\$1.00
CORN OIL WESSON	48 OZ. BTL.	\$2.49
VAN CAMP PORK & BEANS	3 16 oz. Cans	99¢

SPECIAL BARGAINS

WILSON FINEST QUALITY SLICED BACON	1 LB. PKG.	\$1.49
WILSON QUALITY MEAT FRANKS	12 OZ. PKG.	89¢
BOLOGNA WILSON SLICED JALAPENO	12 OZ. PKG.	\$1.07
BOLOGNA OSCAR MAYER SLICED MEAT	12 OZ. PKG.	\$1.19
BOLOGNA OSCAR MAYER SLICED	8 OZ. PKG.	79¢
COOKED HAM OSCAR MAYER SLICED	6 OZ. PKG.	\$1.59
CHOPPED HAM	8 OZ. PKG.	\$1.49
HEAVY GRAIN-FED BEEF BONELESS CHUCK STEAK	Lb.	\$1.49
HEAVY GRAIN-FED BONELESS RIBEYE STEAK	Lb.	\$3.89
LEAN TENDER CUBES BONELESS STEW MEAT	Lb.	\$1.69
OVEN-READY TRIMMED BONELESS BEEF BRISKET	Lb.	\$1.49
FRESH LEAN GROUND CHUCK	Lb.	\$1.39
ECHRICH REG. or PORK SMOKED SAUSAGE	Lb.	\$1.89

DEL MONTE VEGETABLES
 C.S./W.K. CORN CUT GREEN BEANS
 SWEET PEAS
 2 Cans For **89¢**

STAR-KIST TUNA
 6.5 oz.
68¢

DELSEY BATH TISSUE
 4-Roll **89¢**

FIRESIDE SALTINE CRACKERS
 1-Lb. **69¢**

PARAMOUNT HAMBURGER SLICES 32 oz. **99¢**
 CARNATION EVAPORATED MILK 2 12 oz. Cans **\$1**
 BRIGHT EYES CAT FOOD 4 6.5 oz. Cans **\$1**

FROZEN FOOD & DAIRY

GREEN GIANT FROZEN COB CORN CHICKEN BREAST	4 EAR PKG.	\$1.39
TYSON PATTIES PILLSBURY ASSORTED TOASTER	12 OZ. PKG.	\$2.59
STRUDEL TROPICANA	11 OZ. PKG.	\$1.39
ORANGE JUICE AUNT JEMIMA ORIG/BLUEBERRY	12 OZ. CAN	\$1.29
WAFFLES	10 OZ. PKG.	88¢
STILWELL ASSORTED FRUIT COBBLERS	32 OZ. PKG.	\$1.89
STILWELL BREADED OKRA MARGARINE QUARTERS	24 OZ. PKG.	\$1.29
KRAFT PARKAY SINGLES	1 LB. PKG.	59¢
KRAFT AMERICAN/PIII/SWISS	12 OZ. PKG.	\$1.59
KRAFT HALFMOON CHEDDAR OR COLBY CHEESE	16 OZ. PKG.	\$2.59
KRAFT CHILLED ORANGE JUICE	64 OZ. JAR	\$2.29

GLAD REGULAR TRASH BAGS	20 CT. PKG.	\$2.19
ALL PURPOSE GLADIOLA FLOUR	5 LB. BAG	98¢
GLADIOLA BISCUIT OR CRNBRD-YL/WT	6 OZ. PKGS.	\$1.00
POUCH MIXES GLADIOLA COMPLETE OR MEXICAN	4 6 OZ. PKGS.	\$1.00
CORNBREAD MIXES WHITE OR ASSORTED FACIAL TISSUE	3 6 OZ. PKGS.	\$1.00
KLEENEX ASSORTED BATHROOM TISSUE	175 CT. BOX	79¢
DELSEY EARTHSTONE OR REGULAR HI-DRY	4 ROLL PKG.	89¢
PAPER TOWELS 66 NEWBORN/48 MEDIUM/33 LARGE	2 JUMBO ROLL	\$1.00
HUGGIES BATH BAR	CONV. PACK 2 CT. 4.75 OZ. BARS	\$8.99
CARESS POWDERED CLEANSER	3 14 OZ. CANS	89¢
AJAX FRENCH'S SQUEEZE	16 OZ. BTL.	79¢
MUSTARD 20" OFF LABEL-DISH DETERGENT	22 OZ. BTL.	\$1.19
PALMOLIVE VASELINE INTENSIVE CARE	6 OZ. BTL.	\$1.49
LOTION Q-TIPS	300 CT. PKG.	\$1.99
COTTON SWABS ASST. SHAMPOO, CONDITIONER, HAIR SPRAY	EACH	\$1.99
PERMA-SOFT MENNEN ASSORTED DEODORANT	2.5 OZ. STICK	\$1.89

10% OFF
 ALL SLICED LUNCH MEATS
 FROM OUR DELI
 Call-In Orders 592-9831

B&R AFFILIATED FOODS INC. **We're proud to give you more!**
 WE ACCEPT FOOD STAMPS
 WE RESERVE THE RIGHT TO LIMIT QUANTITIES
THRIFTWAY

PRICES EFFECTIVE JUNE 6 - 12
 401 W. Park Iowa Park
 592-9831
 OPEN 7 DAYS A WEEK
 8 a.m. - 9 p.m. Mon. - Sat.
 8 a.m. - 8 p.m. Sunday

Obituaries

Faye Woodall

Services for Mrs. Faye Woodall, 71, who died Friday morning at her home, were Monday afternoon at the First Christian Church. The officiants were Rollin Roberts, Lita Watson, and John Woodall, her son.

Burial was in Highland Cemetery under direction of Tanner-Aulds Funeral Home.

She was born Aug. 23, 1913, in Quannah, and had lived in Iowa Park since 1934. She was an active member of the First Christian Church, having served as Sunday school secretary approximately 35 years. She also served as financial secretary of the church a number of years and served on different boards and committees. She was a member of the Christian Women's Fellowship where she had held various offices and served on numerous committees.

Mrs. Woodall was active in the civic life of the community and a member of the 23 Study Club. During the Texas-Oklahoma Fair days, she served as chairman of various divisions in the Women's Department and later served as one of the directors of the department.

Her late husband, Rollins "Doc" Woodall, died in 1980.

She is survived by one son, John of Austin; three brothers, Terry Toland of Nederland, Pat Toland of San Antonio, and Haskell Toland of Carlsbad, N.M.; three sisters, Pauline Steele of Iowa Park, Idreas Toland of Quannah, and Susie Sheehan of Canyon City, Calif.; and two grandchildren.

Pallbearers were Ralph Finney, Dewey Conley, W.C. Franklin, Jerry Jones, Robert Yow and Bill Lane Sr.

The family suggests memorials be made to the First Christian Church Woodall Memorial Fund.

Lucille McKeever

Rosary for Lucille McKeever, 71, was held Friday at Greenwood Chapel in Fort Worth and services were held Saturday at Holy Family Catholic Church. Burial was in Greenwood Cemetery.

Mrs. McKeever was born March 4, 1911, in Carroll, Iowa and had lived in Iowa Park 17 years. She was a member of the Catholic Church.

She is survived by her husband, Hugh, of Iowa Park; a daughter, Marcia Lisk of Fort Worth; a son, Mike of Dover, Ohio; four grandchildren; and two great-grandchildren.

Irene O'Brien

Services for Mrs. Irene O'Brien, 85, were Monday morning in Tanner Aulds Funeral Home with Rev. Ken Cole, pastor of Faith Baptist Church, officiating. Burial was in Highland Cemetery.

Mrs. O'Brien was born Sept. 8, 1899, in Smith County, Tenn. and had lived in Iowa Park since 1950. She was a member of Faith Baptist Church.

She is survived by a son, Burl Walker of Pilot Point; three daughters, Patricia Moyer of Iowa Park, Margie Leckrone of Dunnellon, Fla., and Virgie Frie of Arlington; 11 grandchildren; and 23 great-grandchildren.

Russell H. Mitchell

Services for Russell H. Mitchell, 67, who died Tuesday at his home, will be at 2 p.m. today in Owens and Brumley Funeral Home. Burial will be at Highland Cemetery.

He was born Feb. 12, 1918, in Langdon, Kan. He had lived in Iowa Park three years, moving here from Wichita Falls. He had worked for Moran Drilling Co. 40 years.

Survivors include his wife, Lois; three daughters, Katherine Caldwell of Perryton, Lois Chick of Roscoe, and Deloris Mitchell of Iowa Park; four sons, Gary of Mansfield, Dallas and Marvin, both of Big Lake, and Russell Dean of Iola; three brothers, Glen of Hugoton, Kan., Wayne of Winston-Salem, N.C., and Kenneth of Douglas, Wyo.; a sister, Pauline Hatfield of Newton; 20 grandchildren; and seven great-grandchildren.

Recital slated Saturday

Students of Studio KG Dance Studio will present a recital 7 p.m. Saturday at Iowa Park High School Auditorium.

The theme for this year's recital is "Let's Pretend" and the students will perform tap, ballet, jazz, acrobatic, and twirling.

Students participating are Christy Adams, Kari Baugh, Brandi Beavers, Lacey Blackney, Lindsey Blackney, Amber Brandt, Cal Christian, Michelle Church, Kristi Denton, Tami Denton, Lindsay Dyer, Joey Gauthier, Melissa Gauthier, Jamie Gholson, Jennifer Givens, Jonathon Horton, Stephanie Johnson, Valerie Johnson, Becky Jones and Joy Jones.

Also, Rhonda Jones, Becky Leath, Lori Maness, Shelly McQuerry, Geri Merrick, Justin Moening, Angie Morgan, Denise Patterson, Trisha Pulley, Tyler Pulley, Bambi Pryor, Ryan Raschke, Whitney Richter, Jennifer Rinehart, Sarah Shook, Shea Slack, Courtney Taylor, Ashli Thomas, Randi Tigrett, Jennifer Welch, and Kim Williams.



Friendly Door News

The members of Friendly Door who were honored at a birthday party Monday were: Cleo Hines, Margarette Archer, Evie Teal, Mary Lee, Virgie Conway, E.F. Evans, Hazel Perry, Wayne Teal, Zuleta Madera, Beatrice Dooley, Thelma Raney, Swan Reaves and Gene Steele.

The band will play June 17 at the Wichita Falls Convalescent Center, and June 24 at Heritage Manor and Texoma Care Center.

The regular activities of the month include the table games and quilting, nail trimming, Bible study, blood pressure check, and diabetic clinic conducted by Joan Bernstein. Rusty Stowe and Glenna Via will lead a sing-a-long June 26.

Cotton demonstration results are reported

By DAVID FINLEY
As producers gear up to plant cotton, I thought I would mention some results of a demonstration that was conducted last year. This demonstration had some dramatic results that should interest all cotton growers.

First, let me "jog" your memory! We always hear how fleahoppers and thrips cause cotton damage early in the growing season. They rob those young squares before they ever have a chance to grow.

In many years, the fleahoppers delay the maturity of a crop by two or three weeks. They prevent those best, early bolls, from developing and this hurts yields. But, with yield loss comes quality loss as well because that first crop of bolls are usually the best.

Some producers plant treated seed while others put down a systemic insecticide at planting. This is what Jackie Gholson and Stanley Watson did with their Paymaster 404. They planted some irrigated land on June 1 near Iowa Park and applied Temik as a treatment in furrow.

Temik is an insecticide that has done a good job in controlling thrips and fleahoppers. It is taken up by the plant and translocated into all portions of the plant. When the insects feed on the plant foliage or squares, they will also eat the insecticide and die.

Watson and Gholson applied 4.5 pounds of Temik per acre with a Noble applicator mounted on the planter. The field was irrigated as needed throughout the growing season.

We looked at the plot early in the growing season and noticed the Temik treated cotton being taller and a little more lush. There were few insects present on either treatment at this time.

As time went on and the crop matured, little difference could be seen when looking down the row. The true test came when we hand harvested the plots in November.

The Temik treated cotton yielded 807 pounds of lint per acre while the control plots yielded 812 pounds. As can be seen, little difference was recorded in the yield.

However, when the cotton was ginned, differences were seen in the quality. The Temik treated cotton had a grade of 41, staple length of 1 1/32 inch and a fiber strength of 26.5. This amounted to a total value of \$428.11 per acre.

The untreated cotton had a grade of 51, staple length of 30/32 and a fiber strength of 25.5. The value of this cotton was \$556.06 per acre. The Temik treatment cost \$11.93

per acre. The cotton brought \$72.05 per acre, more strictly on quality. I feel this was due to the earliness of the boll set. The insecticide certainly could have played a role in helping the plant hold the early bolls, with this in turn causing earlier maturity.

We will look at this insecticide again this year, along with several others, and see if they continue to pay.

Grace Baptist Church

511 S. Colorado - 592-5632

Come Let Us Reason Together Saith The Lord
Sunday School . . . 10:00 A.M.
Morning Worship . . . 11:00 A.M.
Children's Worship . . . 11:00 A.M.
Evening Worship . . . 6:30 P.M.
Wednesday Service . . . 7:30 P.M.
Frankie Jones - Pastor

THE END OF YOUR SEARCH
FOR A FRIENDLY CHURCH
ASSEMBLY OF GOD
200 S. Yosemite
9:45 a.m. S.S./ 7 p.m. Charles Hensley,
Wednesday Service, 7 p.m. Pastor

Jesus is the Cornerstone
Cornerstone
Pentecostal Church of God
SS - 9:45 a.m. - SERVICES - Sun. Evening - 7:00
Sun. Morn - 10:50 a.m. Wed. Evening - 7:00
Jesus said, upon this rock I'll build my church and the gates of hell shall not prevail against it. - Matthew 16:18
504 E. Hwy. Pastor: Duffy Terry 592-5520

Christ The King
Catholic Church
First and Clara Phone 592-2802
REV. MR. PATRICK BURKE, PASTOR
8:45 a.m. C.C.D. — 10 a.m. Mass

First
Presbyterian Church
REV. BETTY L. MEADOWS Pastor
CHURCH SCHOOL - 9:30 A.M.
WORSHIP - 11:00 A.M.
A Caring Congregation of
Palo Duro Presbytery - Presbyterian Church [USA]

Faith Baptist Church
411 S. Wall 592-4894
Pastor - Ken Cole
Sunday School - 9:45 a.m. Tuesday Morning Prayer - 5:30 a.m.
Morning Worship - 11:00 a.m. Wednesday Morning Prayer - 9:30 a.m.
Church Training - 6:00 p.m. Wednesday Evening Prayer - 7:00 p.m.
Evening Worship - 7:00 p.m.
Nursery Care Provided
Full Range of Missions' and Childrens' Ministries

Pacific Avenue
Missionary Baptist Church
1400 North Pacific Avenue
Larry Washburn Pastor
Church - 592-9711
Pastor 592-4288
Sunday School 9:45 a.m.
Morning Worship 11:00 a.m.
Evening Worship 6:00 p.m.
Wednesday 7:00 p.m.
Everybody Welcome

First Christian Church
105 E. Cash
Sunday School - 9:45 a.m.
Worship - 10:55 a.m.
Corner, Cash & Bond St.
We encourage each of you to worship Jesus Christ in the church of your choice. If you do not have a church home, we invite you to come worship with our church family.

Northside Baptist Church
800 N. Wall
• Sunday School - 10 a.m.
• Sunday Worship - 11 a.m.
• Sunday Evening Worship - 6:30 p.m.
• Wednesday Worship - 7:30 p.m.
EARL CORRELL - Pastor Ph. 592-2200

First United
Methodist Church
201 E. Bank
Church School 9:40 Youth Meetings 5:00
Morning Worship 10:40 Evening Worship 6:00
JACK MEYERS, PASTOR

Church of God
601 E. Cash
Pastor, Ole Olds
Sun. Morning Worship 11:00
Sun. Night Celebration Service 7:00 p.m.
Tues. Ladies Prayer Service 10 a.m.
Wed. Night Bible Study 7:30
Sat. Family Night 7:30
"Catch the Vision"
Par. 592-5316 Office 592-4348

GOOD SHEPHERD
LUTHERAN
CHURCH
1st & Magnolia
Iowa Park
Sunday School: 9:45 a.m.
Worship Service: 10:30 a.m.

Kamay Road
Church of Christ
Corner of Colorado & Emerald
Seeking the Old Paths
Lord's Day 10:30 a.m. & 6 p.m.
Wednesday 7:00 p.m.

First Baptist Church
A Southern Baptist Church
of Iowa Park Yosemite at Park
SUNDAY SERVICES
Mornings
Sunday School 9:45
Worship 11:00
Evenings
Church Training 6:00
Worship 7:00
WEDNESDAY
Prayer Meeting 7:00
Choir Rehearsal 7:45

IOWA PARK
CHURCH OF CHRIST
SCHEDULE OF SERVICES
Sunday Bible Study 9:30 a.m.
Worship 10:30 a.m.
Evening Worship 6:00 p.m.
Wednesday Evening Study 7:30 p.m.
Thursday Ladies Bible Class 7:30 p.m.
Call office for information.
300 East Park, Iowa Park, Texas 76367, [817] 592-5415

New Meter Connections

Bill Goodrum - 304 S. Wall
 Richard McDaniel - 1023 Foley
 Bruce Burgessson - 1608 Quail Valley
 James I. Billingsley - 902 Foley
 Chris York - 708 Mockingbird
 Joan Lucas - 124 James
 Ernest E. Ferguson - 405 E. Aldine #7

Epsilon Eta holds dinner

Epsilon Eta chapter of Epsilon Sigma Alpha held its annual dinner Friday evening in Wichita Falls. Plans were made to hold a summer social in July at the home of Mr. and Mrs. Bud Mercer.

Those attending the dinner were Messrs. and Mmes. Bud Mercer, Darrell Gunderson, Howard McDowell, David Parkey, Luther Shaw; Mmes. Al Denton, Roy Johnson, Bill Vanek and Marvin Robertson.

Eastern Star officers installed

Installation of officers for the 76th year of the Iowa Park Chapter No. 42, Order of the Eastern Star was held Saturday evening at the Iowa Park Masonic Temple.

The following officers were installed: Mrs. Mary Bartow, Worthy Matron; Larry Latimer, Worthy Patron; Mrs. Juanita Pendergrass, Associate Matron; Jim Pendergrass, Associate Patron; Secretary, Mrs. Violet Gilbert; Treasurer, Mrs. Faye Anderson; Mrs. Patsy Lane, Conductress; Mrs. Susan Tillery, Associate Conductress; Mrs. Ginger Young, Chaplain; Charles Tillery, Marshal; Mrs. Janis Latimer, Organist; Mrs. Daisy Swift, Adah; Mrs. June Lane, Ruth; Mrs. Betty Dyer, Esther; Mrs. Oleta Pendergrass, Martha; Mrs. Rose Taylor, Electa; Louis Boniol, Warder; and William C. Lane, Sentinel.

Installing Officer, Mrs. Jean Caudle, was assisted by Mrs. Veda

Night BW meets

Thirteen members of the Night BW of First Baptist Church attended the bi-monthly meeting held Monday at the church with Mrs. Elmer Singleton serving as hostess. She was assisted by Mrs. H.E. Cummings.

Mrs. Eleanor Bell directed the program on "Love Embraces Strangers." Based on scriptures, the topics emphasized that hospitality is an attitude, the proper attitude being a heart of love. Lydia and the Shumanite woman of the Bible were given as examples to emulate in showing hospitality, and Abraham and Lot in different ways to show it.

The leader was assisted by Mrs. W.F. Booher, Mrs. Homer Blalock and Miss Helen Reed.

Mrs. Booher was in charge of business and Mrs. E.T. Patterson was in charge of the missionary birthday calendar.

Mrs. Dorothy Morris of Waco was a guest.

Hatcher, Brookman wed Saturday in Wichita Falls

Following a wedding trip to Los Colinas, Dallas, Mr. and Mrs. Bruce Alan Brookman, who were married Saturday afternoon on the lawn of the Kell House, are at home in Wichita Falls.

Mrs. Brookman is the former Kari Dawne Hatcher, daughter of Mr. and Mrs. Howard L. Hatcher of Iowa Park, and the groom is the son of Mr. and Mrs. John Alan Brookman of Burkburnett. Rev. Lamoin Champ, pastor of the First Baptist Church in Burkburnett, officiated the double-ring ceremony.

The decorative background for the service consisted of baskets of fresh flowers on the front porch of the Kell House.

The wedding music was furnished by Miss Gayla McDougal, who presented piano selections to include "Through the Eyes of Love," Chopin's "Etude in E Major," and Schubert's "Liebestraum." She played "If" for a flute number. She played the "Bridal Chorus" from Lohengrin for the processional and Mendessohn's

"Wedding March" for the recessional.

The bride's father presented her in marriage. She was a charming picture in a waltz length eggshell brocade dress by Bianchi fashioned with tulip sleeves, V front and back and single shoulder bow. Her pillbox headpiece and shoes were covered with material to match her dress.

She carried an arm bouquet of roses, tulips in shades of peach, coral and ivory intermingled with English ivy and baby's breath. Her bridal traditions consisted of an antique lace handkerchief for "something old," a gift of pearls from the groom for "something new," a penny dated the year of her birth for "something borrowed," and a traditional "blue garter."

The trio of bridal attendants wore modish dresses in pale peach chiffon styled in tea length with sheer bodices, short sleeves and full skirts. They carried nosegays formed of flowers that duplicated those in the bride's bouquet.



MRS. BRUCE ALAN BROOKMAN

Miss Melanie Arthur of Burkburnett took part in the wedding as maid of honor, and the bridesmaids were Miss Melissa Hatcher, sister of the bride, and Miss Tina Sanders of Lubbock, her cousin.

John Alan Brookman served as best man for his son. The groomsmen were Scotty Arthur of Wichita Falls and Brad Darland of Burkburnett. The ushers were Skip Potts and Robert Matthews, both of Burkburnett. The attire of all of the masculine participants matched that of the groom which was a charcoal grey

morning coat, striped trousers and regular striped tie.

Miss Janet Evans secured signatures of the guests as they arrived for the wedding at a table draped with ivory taffeta swagged with grape ivy holding the book, ivory plume pen and a brass candle holder.

The reception was held inside the Kell House and hosted by the bride's parents. The staircase and columns in the historical house were draped with boxwood greenery accented with white bows, and the mantels in the living room and parlor held arrangements of white gladioli, carnations, mums and greenery.

The cake table was covered with ivory taffeta accented with garlands of grape ivy and baby's breath. The artistically decorated carrot cake centerpiece held the guests spell-bound. The layers of the three-tiered delicacy with no dividers were completely covered with peach and mauve frosting roses, petunias, bridal trumpets and azaleas, and a bouquet of the flowers on top enhanced the appeal of the picture-perfect cake.

On either side of the centerpiece were three peach candles covered with clear globes arranged with

peach carnations, coral sweetheart roses, petunias and forget me nots. The finishing touches to the table decor were brass dishes filled with peach bell-shaped mints and matching napkins marked with "Bruce and Kari, June 1, 1985," and the sentimental message, "This day I will marry my friend, the one I laugh with, live for, dream with, love." Miss Sheri Armstrong served the cake.

The food table was draped with ivory taffeta and tastefully trimmed with grape ivy and wine-colored grapes around the top. The table held a brass punch bowl, peach napkins, brass trays of fruit, finger sandwiches and a cheese ball.

The groom's parents gave the rehearsal dinner Friday at the Boston Tea Party.

The bride was graduated from Iowa Park High School and is a senior at Midwestern State Univ. The groom was graduated from Burkburnett High School and is employed by Total Pipeline.

Following the reception, the bride changed from her wedding dress into her travelling costume, a royal blue and white sun dress accented with an off-the-shoulder ruffle, and wore white accessories.



MRS. MARY BARTOW
... Worthy Matron

Rowell, Installing Marshal; Mrs. Pat Holt, Installing Chaplain; Mrs. Ella Mae Fry, Installing Secretary; and Mrs. Kathryn Sawyers, Installing Organist.

The Worthy Matron's emblem for the year is *The Ship*. Her theme, *Friendship*. Motto - "The voyage on the sea of life is made smoother by the harmony of true friendship." Her colors are blue, silver and white: Blue for the color of the sky, silver for a touch of the silver lining in the sky, and white for the white-caps of the waves. Her scripture, Proverbs 18:24.

Following the installation the Past Matron and Patron, Daisy and L.D. Swift, were presented their jewels, and the group heard a song, sung by Miss Christi Smallwood.

The theme of ships and blue and white flowers was carried out in the decorations throughout the chapter room and on the refreshment tables in the dining room following the formal installation.

The Worthy Matrons out of town guests included her sister Mrs.

Georgia Doyle from Gladewater; Mrs. Vickie Crosby from Vernon; Charles and Terry Doyle from Wichita Falls; and Mr. and Mrs. Wayne Case and son, Vernon, and Vickie Bradley and son, Vernon.

Assisting with the ceremony, the Bible was placed on the altar by Miss Missy Lewis, and the emblems by Jeff Case. Others assisting were hostesses Mrs. Kathleen Hatten, Ginger Young and Janis Latimer; registration and guest book, Mrs. Oreta Reid; programs, Mrs. Patsy Lane and Sue Tillery; refreshments, Oleta Swift, June Lane, Betty Dyer, Oleta Pendergrass and Rose Taylor; chairs, Clifford Whitt and Ray W. Anderson.

★ ★ ★ ★ ★ ★ ★ ★ ★ ★
VIDEO LIBRARY
 ★ ★ ★ ★ ★ ★ ★ ★ ★ ★

View Video Movies in the comfort of your home - and save!
901 West Highway
 (Formerly T.V. Cable Office)
 Phone **592-2422**

OUR HOURS HAVE CHANGED!
 Monday thru Saturday 11 a.m. - 8 p.m.
 Closed Sunday
 Rent Saturday, Get Sunday FREE!
 ALL TAPES *3 & *2.50
 "Ask how to get 1 tape free of rent."
 — FREE MEMBERSHIPS —

You'll never hear us say, "I'm sorry, but your film was lost in shipment."

We handle it all, right here, Same-Day Film Developing and Printing

When you return from your summer vacation, we'll give your film **Tender Loving Care**

One-Hour Service Available
 Special reduced price on Next-Day Service

Picture Perfect **KIS PHOTO**

107 W. Cash
 Iowa Park

True Value
 HARDWARE STORES

BARGAIN OF THE MONTH

pyrex

White Supplies Last **8.88**

9-Pc. Starter Set with 2-qt. utility dish, 1 1/2-qt. cov'd casserole, 32-oz. liquid measuring cup, 9-in. pie plate, 4 cups. 1208

QUANTITIES LIMITED

PARKWAY
True Value
 HARDWARE & FURNITURE
 200-206
 592-4681 W. Bank 592-5512

DON'T FORGET DAD'S DAY

Father's Day

Great Value!
 Great Style!

Men's Brilliant DIAMOND Cluster Rings

from **\$199⁹⁵**

Illustrations enlarged to show detail.

Louis'
 Distinctive Jewelry

408 W. Park 592-5942

GNB

— We invite you to shop and compare our

INTEREST RATES FOR SAVINGS
 (Applicable June 5 thru June 11)

Account	Interest (compounded daily)	Yield
91 Days	7.70%	8.003%
182 Days	7.90%	8.219%
7-31 Days	7.45%	7.734%
New Money Market Accounts	7.00% (simple interest)	
Super NOW Accounts	6.00% (simple interest)	
1 Year	8.50%	8.871%
2 Years	9.45%	9.910%
3-5 Years	9.50%	9.965%
I.R.A.	10.00%	10.516%

GNB **STATE NATIONAL BANK**
 IOWA PARK, TEXAS
 Locally Owned

Council to seek grant

Holliday city council Monday night approved the application for a 1985 Community Development Grant after first recessing the regularly-scheduled meeting at the Holliday Community Center to visit the site where the development project would take place.

The second public hearing on the proposed 1985 Community Development Program was also held at the site, located at the intersection of West Avenue and the railroad tracks. Upon return to regular session at the community center, city administrator Gary Jones and project coordinator David Lewis explained the development project, and requested that the city submit an application for 100-percent of the funding.

Bids were opened for depository for the city, with Interfirst Bank of Wichita Falls receiving the nod when the council, with the exception of alderman Melvin Bills, voted to accept the bank's bid. A motion by Bills for the First State Bank of Archer City to be approved as depository died for lack of a second. State National Bank of Iowa Park was the only other bidder.

Bids were to be opened for a new police car, however, none were received. Council agreed to advertise once again for bids, with the proposals to be opened at the first July meeting of the council.

The type and means of transportation of public works superintendent Morganna Thorn and Jones, city

administrator, were discussed, with council deciding to allow Thorn to continue using the radio-equipped Ford pickup, and Jones to be given the 1981 Ford currently being used by police chief Jules Colbert, when the new police car is purchased. Bills was the lone abstainer in each recommendation. Complaints of Thorn's use of the city-owned pickup were declared unfounded.

In other business, Thorn was given the power to hire and fire employees under her control in the public works department, and council agreed to purchase a computer for utility billing and word processing, with the stipulation that the cost not exceed \$150 per month on a 36-month note.

Holliday News

7 bills, 6 resolutions by Finnell passed

Rep. Charles Finnell completed the 69th Texas legislature with the passage of seven bills and six resolutions that he authored or sponsored.

"However, the only bill that absolutely had to pass was the appropriations bill," noted Finnell, a member of the House Appropriations Committee.

The Texas Legislature did pass, on the final day of the regular session, a "very austere but adequate" state budget which will fund state government for the coming two years without new taxes.

Three of the bills in Finnell's own legislative package and three of his resolutions deal with the concerns of senior citizens:

* SB 298/HB 583 exempts the small

vans that transport our senior citizens from Railroad Commission regulation.

* HB 653 establishes a task force to study licensing standards for personal care homes at no additional cost to the state.

* SB 969/HB 1987 establishes a new housing program for the elderly at no expense to the taxpayers.

* HCR 88 expresses support for programs relating to Alzheimer's disease.

* HR 83 expresses opposition to any federal regulations which would supercede state and local retirement systems.

* HR 193 designated April as "Parkinson Awareness Month" in Texas.

Meeting tonight about rabbits

Wichita Valley Rabbit Breeders Association will hold a meeting at 7:30 tonight in the Holliday High School Vocational Agriculture Building, to inform 4-H and FFA members and their parents of the upcoming county stock show.

Mrs. Jack Parkey, organizational leader of the 4-H Club in Archer County, said the meeting will be most informative to local rabbit breeders and their parents, especially concerning the county show, which will be held at an earlier date than normal this year.

The county show is in September this year," she said, "so now is the time to get your projects ready." Mrs. Parkey added that Clyde Webb of the Breeders Association will be in charge of tonight's meeting.

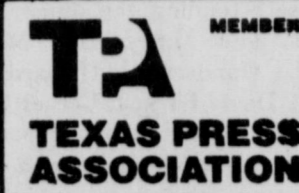

Area oil, gas report

Mobil Producing of Houston has filed first production figures on two new oil wells in the Wichita Regular Field. The Nos. 90 & 91 Red River Allen showed combined potential to make 71 barrels of oil daily.

The operator has 276 acres leased, with drillsites in the Waggoner Colony Lands Survey, Subdivision 160, two miles northwest of Electra.

The wells will produce from perforations, ranging from 457 to 2,000 feet into the hole. Total depths were 2,057 and 2,056 feet, respectively.

No. 90 is located 1,000 feet from the south line and 1,380 feet from the west line of the lease.

No. 91 is 350 feet from the south line and 1,250 feet from the east line of the lease.

The Wichita Regular Field gained a new producer when L. Joe Miller & Bobby J. Parker completed the No. 3 Parker Heirs "F" ten miles west of Wichita Falls.

The well indicated ability to pump at the rate of 18 barrels per day. It was taken to a 1,399-ft. bottom and will produce from perforations, 1,229 to 1,232 feet into the wellbore.

The operation is in a 320-acre lease in the Palo Pinto CSL Survey, A-241.

Location is 1,050 feet from the south line and 1,050 feet from the west line of the lease.

Four 1,000-ft. developmental wells are planned by Williams Petroleum Co. of Burkburnett at drillsites about seven miles southeast of Electra. The locations are in a 40-acre lease in the

H&GN Survey, A-148, and an 80-acre lease in the SA&MGRR Survey, A-430. Wells' designations are the No.



ADVERTISEMENT

Tips On Dental Health

RICHARD CARVER, D.D.S.

DON'T DO IT YOURSELF

Adjusting the fit of your denture is one project do-it-yourself buffs should not attempt. There are many brands of products advertised to repair and relin dentures, and the advertisements really sound good. The problem arises when you try to use them. Improperly relined dentures can cause a much more rapid shrinking of the jawbone. In time this ridge will be so small that it may be impossible to wear a denture with comfort.

It sounds easy to repair a broken denture with some of the new over-the-counter glues. Many of these have solvents in them that will damage the plastic and make it impossible to repair. The dentist does not repair denture material in this manner. If the patient has not ruined the edges of the denture with "glue" the dentist will fit the edges back together and pour a model of stone. The parts are then taken off the stone model and all the edges of the broken area is ground off. Next the model is painted with a separator and the parts fitted back in place and locked, then plastic is added to fill the area where the break was, cured and polished.

Prepared in the interest of better dental care. DR. RICHARD CARVER, Phone 592-5141

ADVERTISEMENT

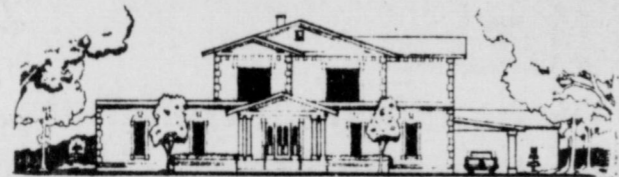

TANNER-AULDS FUNERAL HOME

300 E. Cash

-Since 1908-

592-4151

"Our family serving your family"

JIM'S BAIT SHOP

100 WEST HIGHWAY

592-4302

592-9008

VIDEO CLUB

MEMBERSHIP SPECIAL

\$1.50

per movie

\$4

per VCR

LIFETIME MEMBERSHIP

\$20

NEW SUMMER HOURS

OPEN FRIDAY & SATURDAY 8 til 10

Mon.-Tues. 8-8, Wed.-Sun. 8-7/ Closed Thurs.

USED TV's FOR SALE

WE NOW DO

TV REPAIRS

We also buy used TV sets, working & non-working.

ALLSUP'S CONVENIENCE STORES

PRICES EFFECTIVE JUNE 6-8, 1985

OPEN 24 HOURS A DAY
GROCERIES-SOFT DRINKS-
SNACKS-HOT COOKED FOODS-
SELF SERVE GAS-MONEY ORDERS-
WHILE SUPPLIES LAST

June is

Borden Dairy Month



BORDEN ASSTD. FRUIT

DRINK

89¢

GAL. JUG



BORDEN'S

HOMO MILK

\$1.99

GAL. JUG



BORDEN'S COTTAGE

CHEESE

79¢

12 OZ. CTN.



BORDEN'S ASSORTED

ICE CREAM

\$1.69

1/2 GAL. RND. CTN.



ICE CREAM SANDWICHES OR MUTTY BUDDIES

BORDEN'S NOVELTIES

99¢

6 CT. PKG.

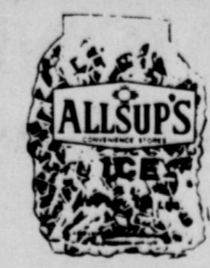

SPARKLING CLEAR

ALLSUP'S ICE

\$1.09

LARGE BAG



COOKED FOOD SPECIAL

CHICKEN NUGGETS

99¢

QUALITY BREADED CHICKEN W/SPECIAL SAUCES

8 CT. SERVING

BBQ SANDWICHES

99¢

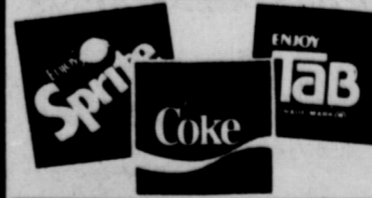

COKE-TAB-SPRITE

6 Pack 12 oz. Cans

\$2.19

FRESH CHICKEN SALAD SANDWICH

Fast Hot

\$1.09

REGULAR \$1.39

Philip Welch 118 W. Park. State Farm Mutual Agency Insurance Company. Home Office: Bloomington, Illinois.

If you think you're paying more than you need to for car insurance... Check with State Farm.

You'll get a good price and of course, good coverage. But most importantly, you get fast, fair service when you need it. Call me.

11:30 (3) ACTION CONTINUES. 11:35 (3) NIGHT TRACKS. 11:35 (3) ENTERTAINMENT THIS WEEK.

11:35 (3) NIGHT TRACKS. 11:35 (3) ENTERTAINMENT THIS WEEK. 11:35 (3) NIGHT TRACKS.

11:35 (3) NIGHT TRACKS. 11:35 (3) ENTERTAINMENT THIS WEEK. 11:35 (3) NIGHT TRACKS.

11:35 (3) NIGHT TRACKS. 11:35 (3) ENTERTAINMENT THIS WEEK. 11:35 (3) NIGHT TRACKS.

11:35 (3) NIGHT TRACKS. 11:35 (3) ENTERTAINMENT THIS WEEK. 11:35 (3) NIGHT TRACKS.

11:35 (3) NIGHT TRACKS. 11:35 (3) ENTERTAINMENT THIS WEEK. 11:35 (3) NIGHT TRACKS.

11:35 (3) NIGHT TRACKS. 11:35 (3) ENTERTAINMENT THIS WEEK. 11:35 (3) NIGHT TRACKS.

11:35 (3) NIGHT TRACKS. 11:35 (3) ENTERTAINMENT THIS WEEK. 11:35 (3) NIGHT TRACKS.

12:00 (3) THIS WEEK IN COUNTRY MUSIC. 12:00 (3) LITTLE HOUSE ON THE PRAIRIE. 12:00 (3) JAG NEWS.

12:00 (3) THIS WEEK IN COUNTRY MUSIC. 12:00 (3) LITTLE HOUSE ON THE PRAIRIE. 12:00 (3) JAG NEWS.

12:00 (3) THIS WEEK IN COUNTRY MUSIC. 12:00 (3) LITTLE HOUSE ON THE PRAIRIE. 12:00 (3) JAG NEWS.

12:00 (3) THIS WEEK IN COUNTRY MUSIC. 12:00 (3) LITTLE HOUSE ON THE PRAIRIE. 12:00 (3) JAG NEWS.

12:00 (3) THIS WEEK IN COUNTRY MUSIC. 12:00 (3) LITTLE HOUSE ON THE PRAIRIE. 12:00 (3) JAG NEWS.

12:00 (3) THIS WEEK IN COUNTRY MUSIC. 12:00 (3) LITTLE HOUSE ON THE PRAIRIE. 12:00 (3) JAG NEWS.

12:00 (3) THIS WEEK IN COUNTRY MUSIC. 12:00 (3) LITTLE HOUSE ON THE PRAIRIE. 12:00 (3) JAG NEWS.

12:00 (3) THIS WEEK IN COUNTRY MUSIC. 12:00 (3) LITTLE HOUSE ON THE PRAIRIE. 12:00 (3) JAG NEWS.

12:00 (3) THIS WEEK IN COUNTRY MUSIC. 12:00 (3) LITTLE HOUSE ON THE PRAIRIE. 12:00 (3) JAG NEWS.

12:00 (3) THIS WEEK IN COUNTRY MUSIC. 12:00 (3) LITTLE HOUSE ON THE PRAIRIE. 12:00 (3) JAG NEWS.

12:00 (3) THIS WEEK IN COUNTRY MUSIC. 12:00 (3) LITTLE HOUSE ON THE PRAIRIE. 12:00 (3) JAG NEWS.

12:00 (3) THIS WEEK IN COUNTRY MUSIC. 12:00 (3) LITTLE HOUSE ON THE PRAIRIE. 12:00 (3) JAG NEWS.

12:00 (3) THIS WEEK IN COUNTRY MUSIC. 12:00 (3) LITTLE HOUSE ON THE PRAIRIE. 12:00 (3) JAG NEWS.

12:00 (3) THIS WEEK IN COUNTRY MUSIC. 12:00 (3) LITTLE HOUSE ON THE PRAIRIE. 12:00 (3) JAG NEWS.

12:00 (3) THIS WEEK IN COUNTRY MUSIC. 12:00 (3) LITTLE HOUSE ON THE PRAIRIE. 12:00 (3) JAG NEWS.

12:00 (3) THIS WEEK IN COUNTRY MUSIC. 12:00 (3) LITTLE HOUSE ON THE PRAIRIE. 12:00 (3) JAG NEWS.

12:00 (3) THIS WEEK IN COUNTRY MUSIC. 12:00 (3) LITTLE HOUSE ON THE PRAIRIE. 12:00 (3) JAG NEWS.

12:00 (3) THIS WEEK IN COUNTRY MUSIC. 12:00 (3) LITTLE HOUSE ON THE PRAIRIE. 12:00 (3) JAG NEWS.

12:00 (3) THIS WEEK IN COUNTRY MUSIC. 12:00 (3) LITTLE HOUSE ON THE PRAIRIE. 12:00 (3) JAG NEWS.

12:00 (3) THIS WEEK IN COUNTRY MUSIC. 12:00 (3) LITTLE HOUSE ON THE PRAIRIE. 12:00 (3) JAG NEWS.

12:00 (3) THIS WEEK IN COUNTRY MUSIC. 12:00 (3) LITTLE HOUSE ON THE PRAIRIE. 12:00 (3) JAG NEWS.

12:00 (3) THIS WEEK IN COUNTRY MUSIC. 12:00 (3) LITTLE HOUSE ON THE PRAIRIE. 12:00 (3) JAG NEWS.

COUNTER TOPPING. WE SELL CUT SIZES & BUILD COUNTER & DESK TOPS. 1516 Beverly Wichita Falls, TX 793-6523

1516 Beverly Wichita Falls, TX 793-6523

1516 Beverly Wichita Falls, TX 793-6523

12:00 (3) THIS WEEK IN COUNTRY MUSIC. 12:00 (3) LITTLE HOUSE ON THE PRAIRIE. 12:00 (3) JAG NEWS.

4-H CLUB NEWS

4-H'ERS COMPETE IN DOG SHOW

Thirteen Wichita County 4-H'ers competed in the county dog show Monday night. The show was held at the 4-H Barn on Midwestern Parkway.

In the pre-novice category taught by Betty Barfield, Kathy Smith took 1st place; Kim Walker 2nd place; Alisha Hardin 3rd; Leslie Shultz 4th, and Dell Blackwell 5th.

In the pre-novice category taught by Elaine Ennis, Jason Barfield took top honors with Ricky Haley placing second. LaDonna Chandler placed 3rd, Leesa Shook 4th and Susan Medina 5th.

In the graduate novice category taught by Leroy Barfield, Trina Haley took 1st place, Tammy Barfield 2nd and Kathy Ennis 3rd.

Mary Wiese was judge of the dog show.

Tournament set today

The sixth annual MuleSkinner Slow Pitch Softball Tournament is scheduled to get underway at 7 this evening at Burnett Field, but field conditions could cause a day's postponement.

Twenty-two teams are entered this year, including four from Iowa Park. But all that rain Tuesday night and

Wednesday was causing concern by tournament directors Bill Hrcirik, Melvin Robertson and Phil McDonald.

They indicated they will be working the infield, if possible, to get it ready for play at the designated time. If they can't, play will get underway Friday.

Season a success for young boxer

Brandon Martin was a division finalist in the recent District Junior Olympics boxing competition held at Troup, earning a silver medal.

The son of Mr. and Mrs. Bruce Martin ended the season with a record of 18-4, with his losses to two boxers, Damon Whitmor of Wichita Falls and Tony Ortega of Dallas.

He fought in the 75-pound class of

eight tournaments, and as an 80 pounder the final two meets.

He won the intermediate novice division at Wichita Falls, Bowie, Lawton, and Sunrise Optimist at Wichita Falls, was finalist in the open division in the local meet, at Vernon and another Wichita Falls tourney, and won the National Invitational Tournament intermediate open division at Grove, Okla.

Iowa Parkan on H-SU staff

Mrs. Carolyn Pattillo, 1973 Hardin-Simmons University graduate, has joined the Hardin-Simmons University Admissions Office staff, David Smith, director of admissions, has announced.

Mrs. Pattillo, the former Carolyn Gibson, is a 1969 Iowa Park High School graduate. Her parents are Mr. and Mrs. Bobby Gibson, 1603 Karen Lane. She will be an assistant director of admissions, working with foreign students.

"We're pleased she has joined our

staff," Smith said.

Mrs. Pattillo joins the staff from Broadview Baptist Church where she was pre-school director of the Tuesday-Thursday School. She is the mother of two daughters, Anastacia, 8, and Jessica, 7. Her husband, Pat Pattillo, is the son of Mrs. Peggy Pattillo of the School of Music. They reside at 710 Westmoreland.

"Her capacity to organize and analyze diverse data will serve her well in her new responsibility," said Smith.

Twirlers provide entertainment

Special guests at Hilda Fallis' and Lauri Johnson's School of Dance recital Saturday at the Woman's Forum were Lisa Hodges, Gena Pace and Sheri McAlister, who did their twirling routines for added entertainment.

Lisa is a twirler for the Iowa Park High School Hawk Band and a student of Jimmy Smriglio.

WANT ADS
GET RESULTS

99¢ Split Sale

This Monday, June 10, thru Sunday, June 16th.

Dairy Queen brings you a Split Sale you can't afford to miss. Our 99¢ Split starts with a fresh whole banana, mountains of creamy rich Dairy Queen topped with luscious strawberries, tropical pineapple, rich chocolate, and finished off with heaps of whipped topping.

Dairy Queen
"better than ever"



GO BANANAS

Copyright 1985 Tex. D.O. Council. All Rights Reserved. TM Trademarks of the Tex. D.O. Council. * Trademark Am. D.O. Corp.

Area beauties competing for rodeo queen crowns

Three area girls are in Fort Worth this weekend, one seeking the Miss Rodeo Texas crown and two competing in the Miss Rodeo Texas Teen Pageant.

The event, which attracts contestants from throughout Texas, will be held at the Hilton Inn.

Gina Duncan is entered in the Miss Rodeo Texas Pageant, a category for

women from 18 to 24 years of age. The Iowa Park High graduate will be trying to succeed LaShawn Wardlaw of Brackettville.

Entered in the Miss Rodeo Texas Teen title chase, for girls 13 to 17 years of age, are Maxine Hill, recently chosen Iowa Park FFA chapter sweetheart, and Shannon Marie Shores, a sophomore at

Holiday High. Current holder of the Teen title is Sondra Hurley of Yantis. Contestants are judged on horsemanship, appearance and Western attire. Winners in each category

appear at fairs and rodeos throughout the state, and Miss Rodeo Texas competes for Miss Rodeo America in connection with the National Finals Rodeo.



GINA DUNCAN



SHANNON SHORES

HAPPY 46th BIRTHDAY
Ken Watson
Ken's Gulf
Guess Who?



Guess who's 17?



Municipal Court Records

Results of municipal court held here yesterday were:

- Scott Ray Chunn, no drivers license, \$40;
- Francis Hendrix Howell, speeding, \$41;
- Kenneth Ray Miller, failure to stop and exchange information, \$40;
- Kenneth Ray Miller, expired license tag, \$49;
- Brenda Sue Britt, speeding, \$54;
- Jerry Keith Scroggins, public intoxication, \$112.50.

CHEESEBURGER \$1.44 REG. \$1.65



805 West Highway

FOR TAKE OUT ORDERS

CALL 592-4731

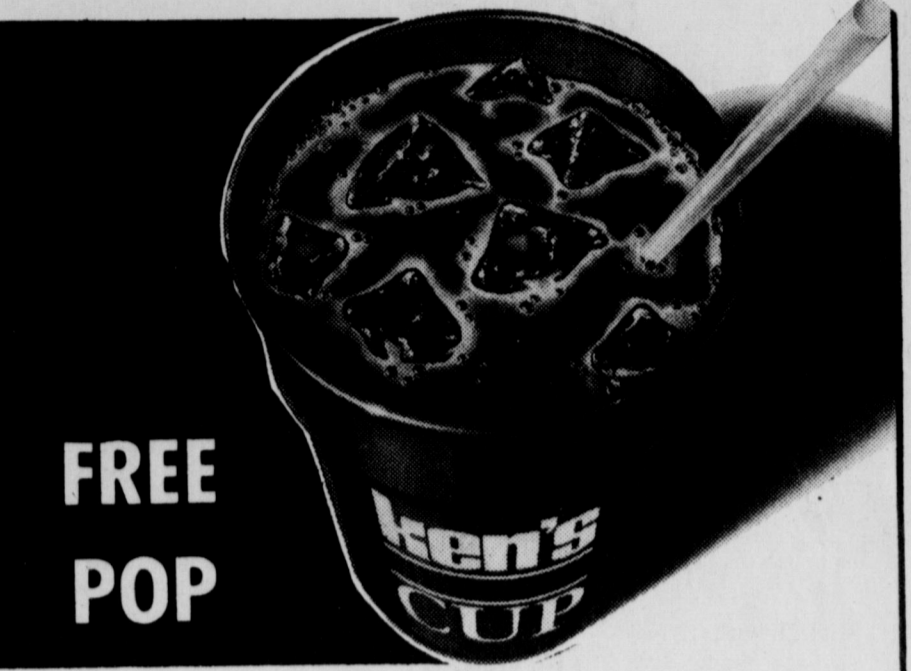

FREE POP

Come to Ken's Pizza today and get your own Fill-It-Up-Cup!

Only 69¢

A small investment for FREE SOFT DRINKS with every food purchase at

Ken's PIZZA The pizza that brings you back!

902 W. Highway 592-4184

AIR CONDITIONER & FURNACE REPAIR ON ALL MAKES

BEST SERVICE IN TOWN

When We Install, we recommend Carrier heat pumps, air conditioners, furnaces, air cleaners, & humidifiers.

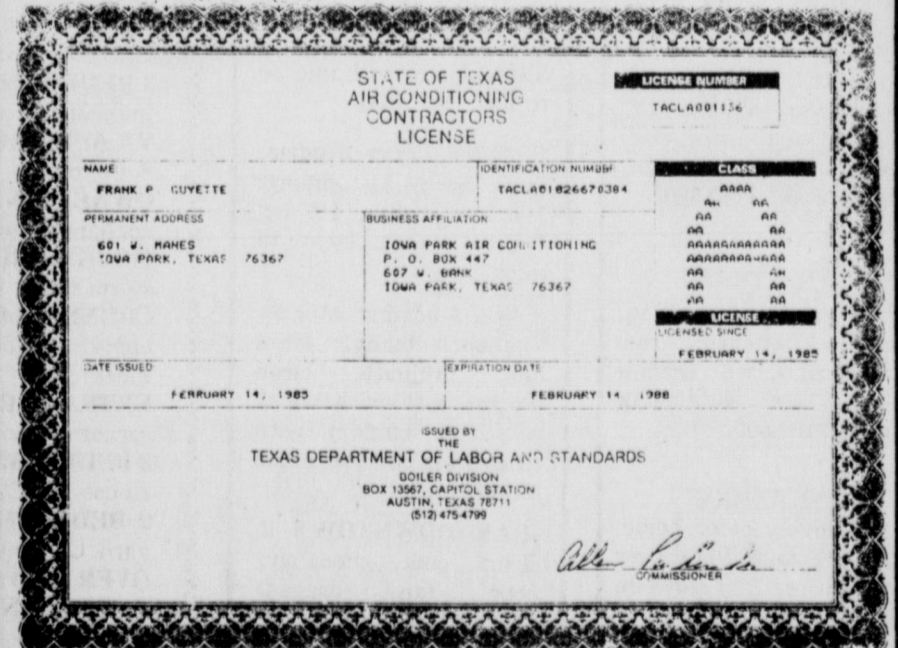

As of January 1, 1986, any one that does not have a class A or B license will not be able to work on heating and air conditioning equipment. This includes plumbers also. We have passed the test for a class A license. This means that we can work on any size equipment and that we carry the required insurance for your protection.

IOWA PARK HEATING & AIR CONDITIONING

1ST

WITH THE BEST IN HEATING & COOLING SERVICE

607 W. Bank

PHONE 592-5891

Carrier

BUYING? SELLING? RENTING? HIRING? WANT ADS PAY OFF

DEADLINES

10 A.M. WEDNESDAY (Word Ads Only)
4 P.M. TUESDAY, DISPLAY ADS

**SAVE 10¢ PER WORD FIRST
INSERTION BY PAYING
WITH COPY AT OFFICE**

**RATES:
20¢ PER WORD FIRST INSERTION
10¢ PER WORD EACH REPEAT**

HOMES FOR SALE

BY OWNER - Attractive 3 bedroom, 2 1/2 bath town house on North Pacific. Lots of storage. Landscaped yard. Easy maintenance. Call 592-4249. 6-6-1tp

LAKE FRONT with 31 foot trailer, covered fishing dock and boat stall. At Lake Diversion. 592-5467. 6-6-1tp

FOR SALE OR LEASE 3 bedrooms, 2 baths, brick, central heat and air, fireplace, large rooms, 2 lots. Contact Nancy Padgett McCulley at 322-7505 after 5:00 p.m. 6-6-1tp

NEW THREE BEDROOM brick homes with central heat and air, energy efficient, and fully carpeted. Low monthly payments if you qualify. Swan Construction Co. 692-8788. 3-14-tfe

JUST RIGHT 3 bedrooms, 1 bath, large living room. New roof, fresh paint inside and out. Good 1 bdrm. apt. in back yard for additional income. \$34,500.

REDUCED PRICE 3 bedroom, 1 1/2 baths, lovely livingroom, large den, freshly decorated interior. \$39,500.

THREE-FOR-ONE Good investment property. Three homes on one property. Large 3 bedroom home and two nice rental homes. \$55,000.

WEST LOUISA Three bedrooms, 1 1/2 baths, livingroom, den with fireplace, covered patio, fenced yard, built-ins. \$39,650.

EMMA Three bedrooms, 1 1/2 baths, 2 car garage, fenced yard. New interior & exterior paint. New garage doors. \$39,500.

COLEMAN 4 bedrooms, 1 1/2 baths, large living room, lovely kitchen and dining area, 2 car garage. \$53,800.

REDUCED Four acres of country living, close to town, two beautiful baths, large family room. \$149,500.

WILL TRADE Over three thousand sq. ft., two kitchens, two fireplaces, two central heat & air conditioning units. \$162,500.

NEW ROOF Very lovely older home, single garage. Vacant for immediate move-in. \$34,500.

WEST DIAMOND 3 bedroom, 1 1/2 baths, 2 large lots, extra-large workshop and garage. \$32,000.

OFFICE BUILDING \$40,000.

JOHNNY LEE REAL ESTATE
592-2378
109 W. Cash
MEMBER
MULTIPLE LISTING
SERVICE

FOR RENT

3 BEDROOM unfurnished house, 318 W. Diamond. Will rent \$250 per month, \$75 deposit. Will lease or sell \$27,500, will carry papers for 10% down, 11% interest. 803 S. Yosemite, 592-9088. 6-6-1tp

FURNISHED 1 bedroom apartment \$150 plus \$125 deposit. 592-9473. 6-6-1tp

FOR RENT small house, garage, nice neighborhood, to couple, 1 child. Small deposit, rent reasonable. References. 767-6505. 6-6-1tp

FOR RENT 3 bedroom house. Central heat & air. Available Aug. 1. 592-4394. 6-6-4tp

FOR RENT: Spacious two bedroom house. \$150 deposit, \$295 monthly. Call 592-5272 after 5:00 and leave message. 6-6-1tp

HOUSE FOR RENT, Private location, 3 bedrooms, 2 baths, 1 large study, large living room, fireplace, acreage for horse and garden. Deposit and references required. 592-5180. 5-23-tfe

MISC. FOR SALE

YARD SALE New jewelry and many miscellaneous items. 9 a.m. - 5 p.m., Sat. & Sun. 200 Joy Drive. 6-6-1tp

5 FAMILY Backyard Sale - Friday, Saturday, 9-6. Kitchen items, camping equipment, furniture, girls', men's, women's clothing; oriental rug. 601 W. Texas. 6-6-1tp

BUILDER'S HOME Beautifully decorated, den, fireplace, skylights. Large 3-bdrm., 2 baths. 20x20 game room, utility room. Raised paneled cabinets, microwave. Mini blinds, custom drapes. Assumable loan. **Bob Harman Real Estate** 692-2911 692-9703

NEW LISTING - New three bedroom brick. 303 E. Garden. \$46,500.

SMALL starter home or rental. \$17,000.

E. HWY Large 2 bdrm. (has been 3), dining, fireplace, cellar, 1 1/2 ac. Pretty carpet. Rent to buy.

4 AC., 4 bdrms., country kitchen, dining, large den, fireplace, large master bath with whirlpool tub, laundry with entry from covered patio. More!

NEAR DOWNTOWN 3 bdrm, cent. heat/air, carpet, fans, drapes, cellar. \$33,000.

EMMA 3 bdrm., 1 1/2 baths. Make offer.

GOOD BUSINESS or Office Bldg. \$20,000.

FIVE LOTS Bell Rd. 1/2 or all. Total \$15,000.

2 AC. with water meter. \$12,500.

3 GOOD HOMESITES Blacktop Rd. 3 to 10 1/2 ac. Close in.

Multiple Listing
Sam D. Hunter
Real Estate
107 E. Cash Ph. 592-4661

ESTATE SALE

Mobile Home, property and contents, including furniture, cookware, dishes, linens, etc. Open house and contents sale Saturday and Sunday, June 8th and 9th, 9:00 a.m. to 6:00 p.m. 510 So. Colorado. 592-4447. 6-6-1tp

GARAGE SALE: Friday & Saturday, 8-4, 1603 Yucca. Washer, gas dryer, sofa, dishwasher, bicycle, clothes, etc. 6-6-1tp

GARAGE SALE 1613 Yucca Saturday 10-6, Sunday 1-6. Handcrafts, furniture, bicycles, clothes, good junk. 6-6-1tp

GARAGE SALE - Moving - need to sell. Gas stove, work bench, solid oak dresser, junior size clothes 7 & 9, newborn to 3T, boys and girls clothes. Thursday, Friday and Saturday, 8-5, 1111 Louisa. 6-6-1tp

YARD SALE Saturday, 8:00 to 4:00. Furniture, refrigerator, washer, dryer, water cooler, bedsprads, curtains, dishes, clothes, misc. 710 E. Park. 6-6-1tp

PUPPIES half Alaskan Malamute, half Great Dane. Mother on premises, \$50. 438-2942. 6-6-1tp

SINGLE box springs mattress and bed frame, very good condition. 592-2440. 6-6-1tp

USED REFRIGERATED Air Conditioners, 220 volts and 110 volts. Call between 9 a.m. - 2 p.m. 592-9020. 6-6-1tp

82 DODGE D50 pickup, 51,000 miles, new clutch, 4 cylinder, 4 speed, \$2,900. 438-2942. 6-6-1tp

NICE 1978 FORD Super F 150. Short wide bed, auto, air, power, etc. AM/FM, more. Must see this week. \$2600 or \$92,4866. 6-6-1tp

3 BEDROOM on corner. Immediate possession. VA APPRAISED 8 lots - 3 bedroom home, 2 gar S. Colorado \$49,000

OWNER ANXIOUS 3 bedroom, carport, large appliances stay with home. Clara St. \$30,000

MOCKINGBIRD - 3 bedroom, extra large living storm cellar, 1 1/2 baths, big back yard \$28,500

CORNER LOT - BRICK Owner says sell appraisal. Got to move! 3 bdrm., shop, fenced. Plaza \$132,000

EXTRA LARGE nice older home, 4 bdrm., 1 1/2 corner lot. Lots of trees. 700 Yosemite \$49,000

2 BEDROOMS Fireplace. Completely remodeled. Doll House. 800 E. Bank \$30,000

2 BEDROOM Fireplace, storm cellar, fenced, huge yard. Chestnut St. \$28,500

OVER 2,000 Sq. Ft. Double fireplace, gold appliances. Extra nice. N. Park \$72,500

8 ACRES QUAIL VALLEY \$26,000
5 ACRES - BELL RD. \$15,000
1 BEDROOM home. Owner finance. N. Wall \$18,000
4 BEDROOM 2 1/2 baths, 5 acres, formal living & dining. Family room with fireplace. Pleasant Valley Estates \$132,000
3 BEDROOM TRAILER on fenced lot with large shop. \$23,000
COMFORTABLE OLDER 2 bedroom home. Carport, lots of cabinets, large trees, formal dining, built-in stove. Penn St. \$22,000
OUTSIDE OF IOWA PARK Double wide on 6 acres. 1/2 mile to city limits. \$49,500

BUSINESS

REGISTERED Day Care, 8 years experience. Monday thru Friday. 592-2825. 6-6-4tp

REGISTERED Day Home, references exchanged, two years through kindergarten, 505 Coleman 592-5233. 5-23-5tp

I WILL DO babysitting in my home, any hours, any shifts. Excellent care, nice meals, reasonable rates. I am experienced at child care. For more information, please call 592-4570. If you get the answering service, please leave your name and number and I will return your call. I do except drop-ins. 5-23-tfe

REGISTERED Child Care Monday through Friday, 592-9055. 5-16-4tp

FOR YOUR CEMENT work or grass cutting in the cemetery, call 592-4423 after 4:00 p.m. 5-23-3tp

LEARN COLOR confidence with Mary Kay's new Color Awareness. Call Marti Tinnerstet for complimentary facial and reorders. 592-2065. 3-14-24tp

JUDY'S UPHOLSTERY Shop, 102 S. Victoria. Hours: 8:30 - 5:00. Phone 592-2511. Boats, Auto, & Furniture Upholstery. 5-23-4tp

REMODELING? Do you need another room added on? A garage? Walls removed or added? Free estimates. References. Jack Kerr, 215 S. Wall, 592-9040, 495-3411. 3-7-tfe

AUTO, BOAT and furniture upholstery repair. Vinyl repair. Call Kamay, 1-438-2243. 3-7-tfe

ROOFING - Wolfe Roofing Co. Phone 855-5657. 3-7-tfe

COPIES MADE at Parkway True Value, 25c each. 1-4-tfe

MONOGRAMMING - Call 592-9850. 4-4-10tp

POODLE GROOMING by appointment only. Reasonable rates. 592-4766. 3-28-15tp

HOUSE PLANS - Designing and stock plans. Blue printing. Roy's Custom Plans, 592-9006. 1-17-tfe

FOR YOUR COPY NEEDS including reduction and enlargement, call Iowa Park Air Conditioning, 592-5891, or come by 609 W. Bank. Charges 20 cents a copy (less for quantities). 8-2-tfe

INSULATION for walls, attics, & metal buildings. Storm windows and doors. For free estimate call Jerry Matthews at 761-2124 or 592-9829. 3-14-tfe

MARY KAY Cosmetics, Ann Moore, 592-4762. 9-27-52tp

LAWNS MOWED, light hauling, 592-4335 or 592-5330. 5-2-8tp

CONCRETE - Remodeling. For all concrete and remodeling needs, call 592-9555. 4-18-52tp

PRIVATE FENCE sales and installation. Charles Skelton Phone 696-0839.

BUBBEE'S ROOFING - 592-4846, 569-3493. All work guaranteed. 1-31-24tp

HOME IMPROVEMENTS - from additions to remodeling. Patios and carports, acoustic ceiling, ceramic tile, general carpentry. Gary Williams, 592-2480. 9-26-24tp

NOTICE
PUBLIC NOTICE
The Iowa Park Consolidated Independent School District, 413 East Cash, Iowa Park, Texas will open bids June 27, 7:30 p.m. for drainage improvements for the Iowa Park football stadium. Specifications and information can be obtained from Biggs & Mathews, Inc., 2500 Brook Street, Wichita Falls, Texas 76301. 6-6-2tc

PUBLIC NOTICE
The City of Iowa Park, Texas is accepting sealed bids on a used police car. The car may be viewed at the Water Plant. Bids will be accepted until 10:00 a.m. Thursday, June 13, 1985 at the City Administrator's office at which time and place they will be opened and read. The City reserves the right to reject any or all bids. 5-23-2tc

FREE to good home - part labrador, part cow dog puppies. Only 3 left, 10 weeks old. Call 592-4431 weekdays, 438-2462 after 6 and weekends. 5-23-tfe

PUBLIC NOTICE
The Board of Adjustment of the City of Iowa Park, Texas, will conduct a public hearing at 5:30 p.m. on Tuesday, June 18, 1985, in the City Council Chambers to consider the issuance of a variance on Lots 10 and 11, Block 50, Original Townsite, to allow the placement of a mobile home behind an existing residence. Any comments for or against may be presented orally at the hearing or in writing to the City Administrator prior to the meeting. All meetings are open to the public. 5-30-2tc

**Mastec
T-LOK VINYL SIDING
and
T-LOK VINYL SOFFIT
SYSTEM**

for a beautiful, virtually maintenance free home. For Free Estimate, Call **Jerry Matthews** 761-2124 or 592-9829

**Southwest
Bail Bonds
City, County &
Credit Bonds
24-Hour Service
Confidential
Assistance
692-1391**

**SHAW
SPECIALS**

'85 FORD CROWN VICTORIA
2-door, fully loaded, low mileage. Local owner, we sold it new.

'84 LINCOLNS
All fully loaded. Several to choose from. All low mileage. factory executive cars.

'83 FORD BRONCO
Fully loaded, low mileage. Local owner, we sold it new.

'82 THUNDERBIRD
Nicely equipped. Local one owner.

'81 THUNDERBIRD
Town Landau - nicely equipped, local owner.

'81 FORD COURIER
4-cylinder, 4-speed, air. Local owner.

'80 CHEVY CHEVETTE
4-door, 4-cylinder, 4-speed, air, low mileage. Local owner.

Many Used & New Cars
On Our Lot.
Come See Us!

See or Call
Bill Wilson,
O.L. Tucker
or Ronnie Berry

Shaw Motor Co.
Iowa Park 592-4108

**MEL'S
CABINETS
Holliday, TX
RESIDENTIAL OR COMMERCIAL
CUSTOM CABINETS**

Formica Tops
Free Estimates
22 years experience in Wichita area.
Ph. 586-1368

Everyday is a special at
Jim's Conoco

COMPUTER BALANCING
FRONT-END ALIGNMENT
BRAKE SERVICE
A/C CONDITIONER SERVICE
CUSTOMIZED EXHAUST WORK
2-4897 612 W. Highway

Dozens of washers, dryers, freezers,
and window air conditioners.

APPLIANCE SERVICE
Ph. 592-5452 Iowa Park

SHOP IOWA PARK FIRST

Licensed Bonded

Taylor Electric co.
Residential - Commercial - Industrial
Cable & Phone Outlets

BOBBY TAYLOR Nights, 592-4948
RAYMOND TAYLOR Days, 766-0574

HANGING BASKETS, PEPPERS,
MARIGOLDS, PERIWINKLES, PETUNIAS,
& OTHER BEDDING PLANTS.
POLY-PIPE in 1/2-, 3/4- & 1-inch sizes.
Drip Systems & Supplies.
PLASTIC MULCH & BULK SEEDS.

**Baker's
Greenhouse**
1 mile S. of Iowa Park Rd. on Bell Rd.

**Colonial Heights
Apartments**
Magnolia St. at Johnson Rd.
IOWA PARK

One and two-bedroom apartments, energy efficient, central heat/air, total electric appliances, fully carpeted and draped. Children's play area. Off-street parking. Fully equipped laundry room. Month to month rent starting at \$181.00 for one bedroom, and \$220.00 for two bedroom apartment (to qualified persons). Water paid.

CALL **592-2705** EQUAL HOUSING

**Shitley Rains
Real Estate**

592-4248 Office 119 W. Park Iowa Park
592-4584 Vincent

Area oil, gas report

at a location 7.5 miles southwest of Burkburnett, Mobil Producing of Houston has finalized a new oil producer in the Wichita Regular field.

The well is designated as the No. 25 S.M.A. Unit "B", pumping at the rate of 75 barrels per day.

Location is in a 1,748-acre lease in the GC&SFRR Survey, A-127. Bottomed at 2,045 feet, the well will produce from perforations 1,676 to 2,000 feet into the hole.

The well is 2,610 feet from the north line and 1,150 feet from the southeast corner of the lease.

A new producer has been brought on line in Wichita County's KMA field, with American Petrofina Co. of Oklahoma City as the operator.

Located four miles southwest of Kamay, the well is in a 640-acre lease in the P. Castleman Survey, A-35.

The No. 3-41 Cypridge Mangold pump at the rate of 23 barrels per day. It was taken to a 3,950-ft. bottom and will produce from perforations 3,500 to 3,862 feet into the hole.

Location is 1,300 feet from the north line and 2,100 feet from the east line of the lease.

Five 1,900-ft. developmental wells are planned by Landrum Petroleum Co. of Burkburnett at drillsites six miles south of Burkburnett. The locations are in a 31-acre lease in the L. & C. Survey, A-616. Wells' designations are the Nos. 22 thru 26 Well-Hoppes. They are in the Wichita Regular Field.

No. 22 location is 150 feet from the east line and 600 feet from the north line of the lease and 770 feet from the east line and 600 feet from the north line of the survey. No. 23 is located 150 feet from the west line and 600 feet from the north line of the lease and 528 feet from the east line and 800 feet from the north line of the survey.

No. 24 location is 450 feet from the west line and 470 feet from the south

line of the lease and 528 feet from the east line and 890 feet from the south line of the survey. No. 25 is located 150 feet from the south line and 450 feet from the east line of the lease and 570 feet from the south line and 450 feet from the east line of the survey.

No. 26 is located 150 feet from the east line and 150 feet from the south line of the lease and 150 feet from the east line and 570 feet from the south line of survey.

World Oil Corp. of Dallas has filed first production figures on two new oil wells in the Wichita Regular Field. The Nos. 10 & 11 George North showed combined potential to make 60 barrels of oil daily on a two-in. choke.

The operator has 38 acres leased, with drillsite in the TE&L Survey, A-292, four miles northwest of Burkburnett.

The wells will produce from perforations ranging from 1,585 to 1,603 feet into the wellbore. Total drilling depths were 1,645 and 1,648 feet, respectively.

The No. 10 well is located 830 feet from the south line and 560 feet from the east line of the lease.

No. 11 is located 150 feet from the north line and 700 feet from the east line of the lease.

An Electra-based operator has staked location for the No. 1 Jodie Smith "A", a developmental well to be located three miles northeast of Electra. With projected total depth of 2,000 feet, the well is in a ten-acre lease in the Wichita Regular Field, H&GN Survey, A-141. The operator is Jay Mink Oil Co.

Location is 150 feet from the east line and 150 feet from the north line of the lease and the survey.

Wichita County's W.T. Waggoner Field gained a new producer when Spruiell Drilling Inc. of Iowa Park completed the No. 18 W.T. Waggoner Estate "G" three miles south of

Electra.

The well indicated ability to pump at the rate of 16 barrels per day. It was taken to a 2,000-ft. bottom and will produce from a set of perforations in the Cisco Formation, 1,451 to 1,843 feet into the hole.

The operation is in a 144-acre lease in the N.B. Meade Survey. Location is 345 feet from the south line and 2,175 feet from the west line of the lease.

The No. 20-A Mrs. Noble Gray has been finalized by J&I Oil Co. of Burkburnett.

It is a developmental well in the Wichita Regular Field, four miles south of Burkburnett. Drillsite is in a 76-acre lease in the T.J. Cook Survey, A-616.

Daily potential of 16 barrels was posted with the Railroad Commission. The well went to a 1,360-ft. bottom. Production will be from perforations 1,034 to 1,038 feet into the wellbore.

Location is 160 feet from the east line and 639 feet from the north line of the lease.

The No. 1 Connie, a 2,000-ft. developmental well, is scheduled to be drilled in the Wichita Regular Field. Mike Mooney Oil Operations of Archer City is the operator. The well will be spudded in a ten-acre lease four miles northeast of Electra in the Waggoner Colony Subdivision, Blk. 291.

Location is 150 feet from the south line and 150 feet from the east line of the lease and 150 feet from the south line and 510 feet from the north line of the survey.

Drillsite has been staked for the No. 34 W.F. George, a 1,600-ft. developmental well in the Wichita Regular Field. The operation will be located five miles southwest of Burkburnett in a 190-acre lease in the L.B. Taliferro Survey, A-541. The operator is R.W. Darden of Wichita Falls.

Drillsite will be 150 feet from the



DEAN'S SCHOLAR - Texas Tech University political science major David Staber of Iowa Park is one of five 1985 Dean's Scholars selected by the College of Arts and

Sciences. Dean William B. Conroy, left, presents Staber a certificate and \$200 honorarium. Staber is the son of Mr. and Mrs. John Staber of Route 2, Iowa Park. (Tech Photo)

south line and 750 feet from the east line of the lease and survey.

W.D. Vestal Oil Co. of Iowa Park has filed for permit to drill the No. 20 W.J. Logan "C", a 1,999-ft. developmental well one mile south of Kamay. Location is in a 79-acre lease in the Wichita Regular Field, KWVFL Survey, Blk. 21.

Drillsite is 470 feet from the west line and 570 feet from the south line of the lease and 570 feet from the south line and 850 feet from the east line of the survey.

At a location five miles east-northeast of Electra, Ruston Energy Development Corp. of Dallas has finalized a new oil producer in the Wichita Regular Field.

The well is designated as the No. 1 Schlawke, pumping at the rate of eight barrels per day.

Location is in a 51-acre lease in the SA&MGRR Survey, A-275. Bottomed at 2,000 feet, the well will produce from perforations, 1,527 to 1,531 feet into the wellbore.

Drillsite is 150 feet from the east line and 150 feet from the south line of the lease.

The No. E-1 Logan has been finalized by W.D. Vestal Oil Co. of Iowa Park.

It is a developmental well in the KMA Field, one mile south of Kadane. Drillsite is in a 79-acre lease in Wichita County's KWVFL Survey, Blk. 21.

Daily potential of five barrels was posted with the Railroad Commission. The well went to a 4,507-ft. bottom. Production will be from perforations in the Ellenburger Formation, 4,405 to 4,410 feet into the hole.

Location is 330 feet from the west line and 430 feet from the south line of the lease.

At a location six miles west of Kamay, Ken Ellis Oil Co. of Wichita Falls has finalized a new oil producer in Wilbarger County's Anceff Field.

The well is designated as the No. 1 Anceff "s00", pumping at the rate of ten barrels of oil per day.

Location is in a 100-acre lease in the H&TC Survey, Sec. 36, Blk. 6. Bottomed at 4,488 feet, the well will produce from perforations in the Ellenburger Formation, 4,484 to 4,486 feet into the hole.

The well is 330 feet from the north line and 330 feet from the west line of the lease.

The No. 168 Frances Sumner has been finalized by Mobil Producing of

Houston.

It is a developmental well in the Wilbarger Regular Field, three miles northwest of Electra. Drillsite is in a 1,099-acre lease in the H&TC Survey, Sec. 28-B, Blk. 13.

Daily potential of five barrels was posted with the Railroad Commission. The well went to a 2,945-ft. bottom. Production will be from perforations, 2,157 to 2,194 feet into the wellbore.

Location is 640 feet from the south line and 330 feet from the east line of the lease.

The Louisiana Land & Exploration Co. of New Orleans has filed for permit to drill the No. 1 Marteen Wall 6.7 miles southeast of Medicine Mound. Location is in a 160-acre lease in Hardeman County's H&TC Survey, A-121.

Drillsite is 1,139 feet from the north line and 1,168 feet from the east line of the lease and 1,470 feet from the west line and 1,500 feet from the south line of the survey.

Drillsite has been staked for the No. 5 Cato, an 8,200-ft. developmental well in the Lawler Field, Hardeman County. The operation will be located 4.5 miles southeast of Medicine Mound in a 994-acre lease in the W.W. White Survey, A-707. The operator is Paul DeCleva of Wichita Falls.

Location is 467 feet from the east line and 738 feet from the south line of the lease and the survey.

A 2,300-ft. wildcat well is planned by Landrum West Inc. of Burkburnett at a drillsite 7.8 miles southwest of Burkburnett, Wichita County. The location is in a 45-acre lease in the TTRR Survey, A-656. Well's designation is the No. 1-D R. Ramming.

Location is 370 feet from the east line and 1,000 feet from the south line of the lease and 383 feet from the west line and 1,000 feet from the south line of the survey.

At a location seven miles southeast of Electra, Jimco Oil Inc. of Electra has finalized a new oil producer in the Wichita Regular Field.

The well is designated as the No. 10 Thurlio, pumping at the rate of 18 barrels per day on a 2-in. choke.

Location is in a 60-acre lease in the GC&SFRR Survey, A-796. Bottomed at 1,832 feet, the well will produce from perforations 1,590 to 1,602 feet into the hole.

The well is 150 feet from the east line and 1,050 feet from the north line of the lease.

The Wichita Regular Field gained a new producer when L&S Drilling Inc. of Wichita Falls completed the No. 6 T.J. Waggoner "EE" four miles north of Kamay.

The well indicated ability to pump at the rate of 16 barrels of oil per day. It was taken to a 1,954-ft. bottom and will produce from perforations 1,900 to 1,903 feet into the wellbore.

The operation is in a 60-acre lease in the H. George Survey, A-454.

The well is 858 feet from the east line and 681 feet from the north line of the lease.

H.L. Gage of Wichita Falls has revealed plans to drill two 2,000-ft. developmental wells in the Wichita Regular Field. The operator has 74 acres leased, with drillsites in the H. Balch Survey, A-12 and has designated the ventures as the Nos. 14 & 15 Denny. Drillsites are ten miles southwest of Iowa Park.

No. 14 location is 1,350 feet from the east line and 450 feet from the south line of the lease and 786 feet from the west line and 450 feet from the south line of the survey.

No. 15 is 1,350 feet from the east line and 750 feet from the south line of the lease and 786 feet from the west line and 750 feet from the south line of the survey.

J&L Oil Co. of Burkburnett has filed for permit to drill the No. 23-A Mrs. Noble Gray, a 1,600-ft. developmental well four miles south of Burkburnett. Location is in a 76-acre lease in the Wichita Regular Field, T.J. Cook Survey, A-616.

Location is 160 feet from the east line and 1,380 feet from the north line of the lease and 1,380 feet from the north line and 1,157 feet from the east line of the survey.

Plug-and-abandon orders have been issued for the No. 1 Waggoner, a developmental venture of Nita J. Phillips in the Wilbarger Regular Field. Spudded Mar. 26, the well had reached 1,985 feet total depth. Drillsite was seven miles southwest of Harrold.

Drillsite has been staked for the No. 1 Zaludek, a 5,500-ft. developmental well in the Vogtsberger Field, Wichita County. The operation will be located four miles southeast of Wichita Falls in a 185-acre lease in the Louis Lapoleum Survey, A-173. The operator is P.C. Burns of Wichita Falls.

Farm pond management

By DAVID FINLEY
County Agent

Farm pond management is being practiced by some land owners in Wichita County. Since we have had all this good rain, the tanks have filled and the weeds are growing.

Most livestock producers have ponds that supply water for livestock. These ponds also contain fish that the grandkids fish for. Some are even stocked with desirable fish like catfish, crappie or bluegill bream.

The question put to fishermen and pond owners alike by Joe Locke, fisheries specialist from Overton, is "If you have a farm pond on your place, why not take care of it the right way?"

Good farm pond management starts with a good weed control and fertilization program. Aquatic plants in a pond produce oxygen for fish. They also provide shelter from larger fish and a home when spawning time arrives.

When aquatic plants become too abundant, partial control is necessary. Dense growths of aquatic plants interfere with boating, fishing and swimming.

There are several types of weeds that cause problems in ponds. Emergent vegetation is the most prominent. This includes cattails, bulrushes and water lilies that normally grow along the margins of a pond in shallow water.

Cattails and bulrushes occasionally can be controlled if they are cut at maximum growth before their seed matures. Cuts are made near the rootstock with a briar hook scythe.

Many pond owners have too many weeds to cut like this, so they rely on chemical control in the pond. There are several chemicals that can be used on emergent vegetation that will not hurt livestock or fish. Ones that

are used most commonly here are 2,4-D based herbicides and the glyphosates, such as Rodeo. Both of these do a good job when used the right way and the proper time.

One mistake that many pond owners make is to treat the entire pond killing all the vegetation. This is fine if fish are not present. If they are, chances are good that they will die, not because of the chemical but because the plants have been killed that supply oxygen in the water. Only portions of the pond should be treated - not the entire area.

Another method of improving the farm pond is to fertilize. Commercial, inorganic fertilizers are used commonly to more than double fish production. Proper fertilization will also keep unwanted vegetation under control.

Most ponds can be fertilized with 100 pounds of 20-50-5 per surface acre. Fertilizer such as 16-20-0 can also be used effectively. It is important to fertilize a pond annually. If a pond is fertilized one year and not the next, a severe food shortage will result for the increased weight of fish produced the previous year.

Farm ponds are useful and can provide a lot of enjoyment for the family. Proper care just makes them that much better and causes them to be more than just a waterin' hole.

ACTIVITIES in Neighboring Communities

BANGLADESH RELIEF

Richard Schubert, President of the American Red Cross, has approved \$150,000 as an initial contribution from the American Red Cross to the League of Red Cross and Red Cross societies in support of disaster efforts in Bangladesh. Contributions of cash or checks earmarked "Bangladesh Cyclone Relief" may be sent to the Wichita County Chapter of the American Red Cross, P.O. Box 5166, Wichita Falls, Texas 76307.

J&J ROOFING & PAINTING
GENERAL TAPE BED TEXTURE DRY WALL ACOUSTIC CONTRACTING
CALL 592-2645
Free Estimates

KING'S KIDS CHRISTIAN DAYCARE & PRESCHOOL
202 N. Jackson 592-4242
Morning Classes, All Day Care Before & After School Care Summer Program Ages 18 Mo. to 10 Yrs.
"Iowa Park's finest for Parents who care."

\$100 REWARD
...for information leading to the recovery and identification of persons responsible for stealing our United States Flag.
ENTEX FABRICATION
592-2173

"MONEY WHEN YOU NEED IT"
Loans on most anything of value
SOUTHWEST SALES & LOANS
4422 Wilby Rd. 882-1271

Buzbee Roofing
Phone 569-3493 or 592-4846
ALL WORK GUARANTEED

MIDLAND • REGENCY • JOHNSON
ALLSTAR COMMUNICATIONS
Sales and Service
505 West Highway • Iowa Park, Texas 76367
SPECIAL: Incom 35-watt UHF Repeater Radio with private line, quarter wave antenna, installed, \$575 plus tax.
Telephone (817) 592-5321
Eddie French After 5:00 p.m. (817) 766-1380

Bud Mercer Electric Co.
Residential & Commercial
BUD MERCER, Owner Phone 592-5413
HARDIN HILL Phone 592-2666

Money for You ...Pawn with Don
SURLS — 4122 Burk Rd. 855-3241
C&H — 600 - 7th St. 322-3028

AND ELECTRIC CO.
RESIDENTIAL COMMERCIAL
877-592-0642
877-592-8044
IOWA PARK TX.