

Aug 11, 1988

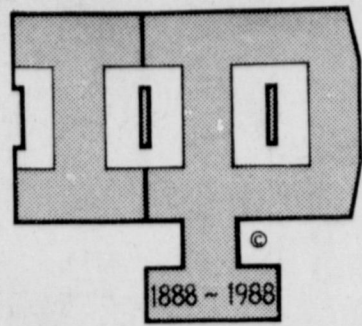

MRS. LITA WATSON  
528 W. CLARA  
IOWA PARK TX 76367  
112

11, 1988  
Texas

# IOWA PARK LEADER

30 Cents

Vol. 19, No. 48 IOWA PARK, WICHITA COUNTY, TEXAS 76367 Thursday, August 11, 1988

## 5-CENT TAX HIKE

# Trustees agree with need

Iowa Park school trustees said Tuesday night they favor setting the tax rate for the 1988-89 school year at 81-cents, a five-cent increase.

The rate, recommended by Supt. Glen Mitchell, is to be officially set at a public hearing on the budget Aug. 18.

Local maintenance portion of the rate would be increased from 70-cents to 77.5-cents, and bonded and debt service decreased from six-cents to 3.5-cents.

Net taxable values of the district, \$255,510,685, are down almost \$4-million from the previous year's values of \$259,107,052.

That, coupled with numerous state-mandated cost increases, was the reason Supt. Mitchell made his recommendation to hike the rate.

Even with the increase, Mitchell predicted the carryover at the end of the year would only be \$1,004,782, which, he said, was the minimum the district would need to start the 1989-90 year without having to borrow money from the bank.

Local revenues, based on a 95-

percent collection rate, as well as other revenues and flow-through funds, are anticipated at \$2,868,182.

State and federal monies are expected to be \$2,813,809. That, added with the \$1.2-million carryover from the ending year, makes total funds available \$6,881,991, Mitchell told trustees.

Salaries of the district make up the major expenditure, \$4,247,903, or 72.28-percent of the budget, he said.

The administration trimmed almost \$94,346 from the proposed budget that was presented to the board at a called meeting last Thursday.

Mitchell said the board could adopt a four-cent budget increase and not have to hold a public hearing, as required by state law. He said, however, that the additional penny was needed.

Cuts in the budget since it was first shown to the board trimmed the tax rate from 84-cents.

Should the 81-cent rate be put into place next week, a homeowner whose house is valued at \$50,000 will pay \$25 more in school taxes than last year, or \$405.

In other business, trustees approved bids for bread, milk and gasoline, accepted personnel resignations and hired new personnel, and heard recommendations that lunch prices be increased.

Low bidders included: Chester Wood Oil Co. for gasoline; Preston Dairy for milk, Oak Farms for ice cream, and Rainbo for bread.

Personnel resignations included David McCullar, choir; Caia McCullar, junior high resource; Meredith Long, eighth grade math; and Karen Whisnand, eighth grade science.

New personnel hired included: Janet Walker, choir, a subject she formerly taught here; Guy James Merchant, high school science; Shelly Anne Merchant, sixth grade science; Linda Sue Fleming, eighth grade math, and Kristine Renee Clary, junior high resource.

With costs of food purchases and salaries increasing, coupled with the cafeteria's lowest carryover in years, Robert Palmer, assistant superintendent, recommended lunch prices increase.

He had been predicting to the board all year a hike would be necessary.

Lunch prices this year will be \$1 for Kidwell Elementary students, \$1.10 for those at Bradford, and \$1.25 for junior and senior high students. All other prices, such as ala cartes, deserts, drinks and breakfasts, were similarly increased.

Because of salary increases and several purchases of equipment, as well as higher food costs, Palmer said the cafeteria carryover was down from \$35,000 last year to the present \$14,238.

In reporting on the transportation department, Palmer said no bus routes would be changed this year, and bus schedules would be published before the start of school to benefit students and parents.

## New students to register

Pre-school registration for new students enrolling in the Iowa Park school district will be held 9-12 a.m. and 1-3 p.m. Thursday and Friday, Aug. 18-19, at each of the district's four campuses.

# School to fight absenteeism

At a special meeting of school trustees Thursday evening, the length of the school day was cut, and a new policy approved designed to curb absenteeism at the high school.

New school hours beginning in September will be: 8:05 a.m. to 2:35 p.m. at Kidwell Elementary; 8:05 a.m. to 2:55 p.m. at Bradford Elementary; 8:15 a.m. to 3 p.m. at junior high and 8:15 a.m. to 3:10 p.m. at high school.

Supt. Glen Mitchell explained he had received permission from the state commissioner of education to cut each of the daily seven periods to 50 minutes.

A copy of the new attendance policy will be issued to each high school student which is to be signed by parents or guardians, as well as the student, and returned by Sept. 9.

The policy provides for loss of credit in cases of excessive absences.

It states: Iowa Park High School is committed to providing students with the highest quality education possible. In order to accomplish this, students must have prompt and regular daily attendance in all classes.

State and district policy regarding attendance mandates the following:

**Absences** (All absences are recorded on a period-by-period basis).

**First Semester** - Five unexcused absences maximum per semester - loss of credit on the sixth unexcused absence as per House Bill (HB) 72.

Twelve total absences maximum per semester regardless of rea-

son - loss of credit on the 13th absence as per IPCISD procedure.

**Second Semester** - Five unexcused absences maximum per semester - loss of credit on the sixth unexcused absence as per HB 72.

Twelve total absences maximum

# Police recover property lost in two theft cases

Property from two thefts reported to police last week was returned to the owners, according to the police blotter.

Numerous pieces of equipment, including radios, tape decks and flashlights were taken sometime Saturday night from trucks in the Park Tank Truck lot.

During an investigation, officers found the missing items in a box hidden in weeds and trees east of the business' fenced area. They were returned Tuesday.

Damage caused by the thieves as the items were taken from mountings was about as expensive as the cost of the stolen items, owner Rusty Rusk said later.

Several pieces of equipment belonging to the Iowa Park schools were also recovered Sunday.

Police were informed that the equipment was believed to be located on the property of Kenneth Watts, southwest of the city.

An officer and two deputies went to the location, where the items were identified and turned over to school



THAT SEASON AGAIN - Despite 100-plus temperatures, Iowa Park's Hawk footballers began two-a-day workouts Monday morning in preparation for the 1988 season. Coach Len Williams said 92 athletes reported for tryouts. An intrasquad scrimmage, termed "Watermelon Bowl," has been set for 9 a.m. Saturday. The name was devised from the fact players and Booster Club members will be fed ice-cold watermelon following the event.

# City asked to buy land from residents

Should the city government buy residential property that has been rendered virtually valueless because of an ordinance it has passed?

That is a question being studied by Iowa Park's city council following Monday night's meeting.

At issue is property in what has been determined by the federal government as a "floodway," located south and east of the Lake Gordon spillway.

The city passed an ordinance Nov. 29, 1982 that was written by a department of the federal government.

Passage of the ordinance followed a similar ordinance action by the Wichita County commissioners' court.

Had the ordinance not been passed by the city council, aldermen were told during a discussion and again at Monday's meeting, the city would not qualify for any federal assistance in case of a natural disaster, such as a tornado, nor would any homeowner qualify to purchase flood insurance

that is backed by the federal government.

Beverly Bohannon, a resident of the affected area who appeared before the council Monday as a spokesperson for her neighbors, told council members no building permits would be issued by city hall personnel, even in cases such as a garage needing repair because it is about to fall.

The ordinance requires an engineering study that is cost prohibitive to do any type of construction that requires a building permit, or even to locate a mobile home where one has been moved off.

The engineering study is required to show any improvements placed on land in the area would not affect other residences, in case of flooding, Mike Price, city public works director, said.

Engineer Kerry Maroney told the council a computer analysis and hydroanalysis study are required, and the process is extremely expensive.

Bohannon, displaying frustration, stated, "In essence, we're just donating our property for everybody's benefit. The land is worthless."

After proposing the city buy the property so owners could relocate in areas not affected by the ordinance, she said "I don't feel like we (homeowners) should pay the premiums for the insurance (federal assistance in case of a disaster and others who qualify for flood insurance)."

Some residents in the affected area have even had their values increased recently, she told the council.

A neighbor said his value had been increased, but admitted he only talked with an assessor and did not appear before the county board that has the power to reduce assessed values.

At one point during the discussion, Mayor Tim Hunter looked at a

city map to see if the area were on the border of the city, as a possible area that could be disannexed.

It was not on the border, however, and the idea was dismissed.

After a lengthy discussion, a motion to table the issue for further information was approved by council members.

In other business, aldermen approved purchase of computer hardware and software to replace that now being used by city hall and police department.

Total cost was set at \$44,500.

Construction of Third Street will wind up Thursday, the council was told.

There had been some consideration of extending the project further north, but the city could not insure completion before school's start.

In order for the city to act as its own general contractor in construction of the new Chamber of Commerce office building, the council approved, for the project only, raising the administrator's purchasing limit to \$5,000 from \$3,000.

Administrator James Barrington explained the temporary change would make it possible for him to order materials without time-consuming requests to the council.

Aldermen also approved a three-year contract with the auditing firm of Gant and Toombs, which will hold the annual cost to \$8,000 per audit for that period of time, and could result in a savings over the period of the contract, Barrington explained.

Another required public hearing on the proposed annexation of a 28-acre tract of land was held, without comment, and the final hearing will be in September.

The area to be annexed adjoins the road on the west side from US 287 to Lake Iowa Park.

# Polls to open Saturday for special election

It won't take long for voters to mark their ballot in the special election Saturday.

There is only one position on the ballot, and two candidates.

The election is to name a temporary replacement to fulfill the unexpired term of Dist. 30 State Senator, vacated by the resignation of Ray Farabee.

Candidates on the ballot include Democrat Steven A. Carriker of Roby and Republican Bobby Albert of Wichita Falls.

Four election polls will be open between 7 a.m. and 7 p.m. in the Iowa Park area.

They include: Precinct 32, Wich-

ita County Agriculture Building at 220 W. Park; Precinct 33, Faith Baptist Church at 411 S. Wall; Precinct 34, West Wichita Coop Building, the metal building north of Valley View school building, and Precinct 60, Chaparral Baptist Assembly on the south end of Peterson Road, in a trailer next to the church.

## No commodities

No USDA commodities will be distributed this month by the Iowa Park Food Bank, according to Marian Andersen.

## Park Ford among UW Pacesetters

Iowa Park's Park Ford has been selected among 16 "Pacesetters" that will kick off the 1988-89 Greater Wichita Falls United Way campaign.

The others are Burkburnett Walmart, American National Bank, CertainTeed, Gates Molding Products, James Lane Air Conditioning, McAlister Trucking, Red River Hospital, Sikes Senter Mall, Siemens, Stanley Proto, Target, Times Record News, United Way Agencies, Wichita Falls Clinic and Woodson Lincoln/Mercury.

A goal of \$290,966 has been announced, representing 16.5 percent of the \$1,760,000 total goal for the campaign.

"This year's Pacesetter's Campaign, as in past years, will be the barometer for the success of the overall campaign," said Mac McGee, regional manager of Southwestern Bell and Pacesetter chairman.

## Tax rebates remain high

Sales taxes for the first seven months of this year are running 15.19-percent above the same period in 1987, according to the state comptroller's office.

Iowa Park received a rebate check of \$20,147.46 this month, making the year's total to date \$118,570.38. At this same time last year, the city had received \$102,935.80.

The August check was 33.63-percent greater than the same month's check last year.

Iowa Park continues to lead all other Wichita County communities in sales tax gains for the year. Burkburnett is 9.71-percent above this time last year, Electra 10.92, and Wichita Falls is only 2.09-percent.

Holiday is also showing a whopping gain over this time last year, with 41.23-percent. That city has now received \$43,596.86 after this month's check of \$7,536.92.

The August checks represent taxes collected by monthly and quarterly files in June and reported to the comptroller's office by July 20.

## McWhorter vows read in double-ring ceremony

Miss Karma Faye Oaks and Raymond Ty McWhorter exchanged vows in a double-ring ceremony Saturday afternoon at Our Redeemer Lutheran Church in Wichita Falls. Charles Paulson, pastor, officiated.

Parents of the bride are Mr. and Mrs. Lonnie Schwarze of Wichita Falls and Milford E. Oaks of Hot Springs, Ark. The bridegroom's parents are Mr. and Mrs. James R. McWhorter of Wichita Falls.

The bride, escorted to the altar by Lonnie Schwarze, wore a pearl lace on satin gown, featuring a low U-neck. Floral lace and ruffles adorned the neckline, as well as the skirt. She carried a cascade bouquet of white roses, carnations and baby's breath.

Miss Christy Nix and Renita Lewis, both of Wichita Falls were maids of honor. Tomi Sue Cockburn and Bobbie Sikes, both of Iowa Park, and Tammy Nix, Teresa Orvis and Paula Wallis, all of Wichita Falls, were bridesmaids. Each wore identical turquoise tea-length gowns with white lace overlays and carried nosegays of white and turquoise roses.

Miss Ashley Lynn McCarrell of Wichita Falls was flower girl. Shewore petite turquoise and white lace gown with a turquoise bow.

The groom wore an all-white tuxedo.

Wayne Mayberry served the groom as best man. Groomsmen were John Powers, Jerry Melton, Kenny Vodnais, Paul Laughead, Roland McCarrell, Bernie Wienhold and Keith Scruggs. Chris Thornton was ringbearer. Members of the male wedding party were attired in grey tuxedos with turquoise bow ties and cummerbunds.

Prelude music was provided by Mrs. Glen Thorman, organist. Miss Cindy Rogers, vocalist, offered "The Wedding Song," and "Lord's Prayer" during the ceremony.

Chapel decorations included brass candelabras decorated with greenery and turquoise pew bows.

A reception was held following the ceremony at The Mansion in Wichita Falls.

The reception room was decorated with arrangements of turquoise and white roses. The focal point of the room was no doubt the bride's six-tiered cake.

The turquoise and white confection featured six layers, four of which were elevated above a fountain. Two satellite cakes stood on each side, connected to the larger cake with miniature staircases. Miss

### Agent recognized

Barbara Fangmann, Wichita County Extension Agent, was recipient of the Distinguished Service Award, presented by the Texas Association of Extension Home Economists at the organization's recent state meeting.

The national award also will be presented to her Oct. 6 by the National Association at a meeting in Pittsburgh, Penn.



MRS. RAYMOND TY McWHORTER

Susan Schwarze attended the bride's table.

Miss Cindy McCarrell presided at the registry table.

The new Mrs. McWhorter attended Iowa Park High School, where she played basketball, and Wichita Falls High School, where she was vice president of the DECA Chapter. She is a student at Vernon Regional Junior College Career Development Center. The bridegroom is a graduate of Hirschi High School, where he was named All-District in baseball in 1986.

The bride wore a multi-colored pastel off-the-shoulder sundress as the couple left for Florida, where they are honeymooning. The couple plan to make their home in Savannah, Ga., where the groom will be stationed in the U.S. Army.

Out-of-town wedding guests include Mr. and Mrs. T.D. Shirey, Mr. and Mrs. Bruce Thornton and Chris and Chuck, Milford E. Oaks, Stephanie Keeney, Mr. and Mrs. Leory Schwarze and Charles and Brian, Mr. and Mrs. Louis Schwarze Jr. and Susan, and Mrs. Betty Barber.

## Look Who's New

A six pound, 13 ounce daughter, Allison Renee, was born July 19 to Mr. and Mrs. Dale Dreher of Iowa Park. The baby has two brothers, Douglas, eight years old, and Mark, seven.

Grandparents are Alex Dreher of Gorham, Ka., and Mr. and Mrs. Larry Driscoll of Russell, Ka. Mrs. Bridgett Graf of Woodston, Ka. is a great-grandmother.

Breeann Deve, a six pound, 11 ounce daughter, was born July 29 to Mr. and Mrs. Randy Daymude of Fountain Hills, Ariz. She is the couple's first child.

Mr. and Mrs. Herman Daymude of Iowa Park, and Mr. and Mrs. Marvin Nash of Continental Divide, N.M., are grandparents. Mrs. Elsie Brackhana of Continental Divide is a great-grandmother.

## Epsilon Eta has social

Epsilon Eta Chapter of Epsilon Sigma held its summer social and swim party recently at the home of Mr. and Mrs. Recil Joyce in Wichita Falls.

Members were entertained with a hot dog roast and watermelon feast.

Attending were Mr. and Mrs. Roy Johnson, Mr. and Mrs. Bud Mercer, Connie Hrcirik, Dee Dee Forney, Mr. and Mrs. Steve Turner, Jo Bumgardner, Greg Roberts, Tama McDowell and Patsy Burns. Guests at the party were Mr. and Mrs. David Boyd, Penny Richardson and Mr. and Mrs. Bill Gann.

During the business, it was announced that the state board meeting was to be held Aug. 13 and 14 in Dallas; and the state leadership seminar will be Aug. 13. Chapter members planning to attend are Tama McDowell, Dee Dee Forney and Lela Mercer.



MR. AND MRS. CHARLES PAGE

## Burrow, Page wed Monday

Miss Melissa Burrow, and Charles Page, were married Monday in a ceremony held at an office of the Justice of the Peace in Wichita Falls.

Miss Burrow is the daughter of James Machacek of Taylor and Jessie Sanders of Graham, and Page is the son of Mr. and Mrs. Edward Page of Iowa Park.

The bride is a graduate of Florence High School. The bridegroom graduated Iowa Park High

School and is employed by Zack Burkett. The couple reside in Iowa Park.

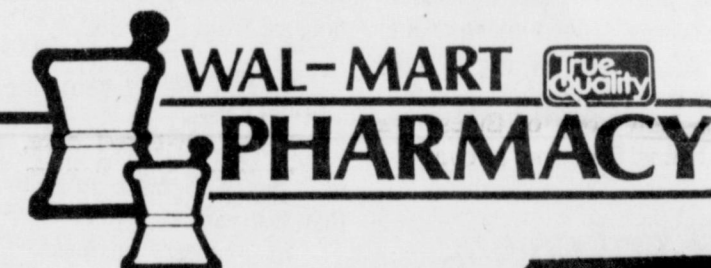
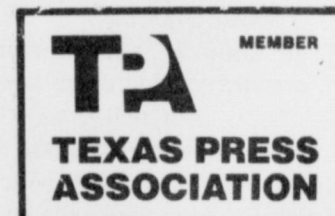

500 W. Highway 592-4157  
Allan Knowlden, RPh.,  
Manager

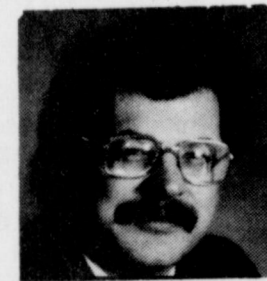

## The ABC's of Pain Relief

- Over-the-counter pain relievers contain aspirin, ibuprofen or acetaminophen. One may be better for you than another. Here are a few points on each.
- Aspirin, acetaminophen and ibuprofen all reduce fever.
- Aspirin and ibuprofen reduce pain and inflammation of arthritis.
- Aspirin may reduce the risk of heart attack in people with heart disease.
- Aspirin can cause stomach irritation.
- Ibuprofen has an excellent safety record and relieves menstrual cramps.
- Since acetaminophen doesn't irritate the stomach, it can be used by people with ulcers or aspirin allergies.
- Certain medical conditions make taking pain relievers unsafe. For example, children or teenagers with chicken pox or the flu should not be given aspirin.
- Always consult your doctor or pharmacist before trying a new over-the-counter pain reliever. Make certain that it will not interfere with your diet, medical condition or medication that you are taking.



Give Your Hair a Hug!  
**SCRUPLES**  
PROFESSIONAL SALON PRODUCTS  
It's Time for a Change!  
AVAILABLE AT  
**TANGLES**  
592-2400  
311 N. Wall  
Cheryl Barker Robin Cook

\$25 OFF

10K & 14K GOLD RINGS

SALE



FREE OPTIONS

FREE GIFT ♦ FAST 4 WEEK DELIVERY

GOLD LANCE CLASS RINGS

OFFER ENDS OCT. 31

Louis' Distinctive Jewelry

408 W. Park 592-5942

© Gold Lance Inc. Offer ends 10/31/88. Ask for details.



NEW SHIPMENT!  
BIG SELECTION!  
**Silk Plants**  
and  
Arrangements  
**1/2 PRICE**

PARKWAY

Furniture/Hardware/Electronics  
200-206 W. Bank 592-55121 or 592-4681

# Trainham, Reed repeat vows Saturday evening in Holliday

Miss Deborah Ann Trainham and Mark Lee Reed exchanged marital vows before a background of candlelight Saturday evening at the First Baptist Church in Holliday. Rev. John James of Bethel Assembly of God in Wichita Falls officiated the double-ring ceremony.

A fifteen-point, fan-shaped candelabra, decorated with an arrangement of white and royal blue roses, white gladiola and greenery, stood in the middle of the altar area where the couple recited their vows. Tall brass stands holding arrangements similar to those on the candelabra stood on either side.

Parents of the couple are Mr. and Mrs. Charles E. Trainham and Mr. and Mrs. Charles W. Reed, all of Wichita Falls.

Organist Clay Morgan provided a medley of prelude music. Vocalist Robert Baxter offered "Lady" during the ceremony, and "There Is Love" while the couple lit the unity candle. Traditional wedding marches were used.

Escorted to the altar by her father, the bride chose an elaborate white satin gown for her wedding day. The sheer bodice of the gown went to a high neckline, and was generously sprinkled with pearls, sequins and lace, as were the short, puffed sleeves. The basque waistline, featuring a large bow in the back, went to a chapel-length train, featuring row upon row of ruffles. A fingertip illusion veil attached to a bandeau of white satin roses and pearls completed her costume. She carried a cascade bouquet made of white roses and carnations with blue accents, English ivy and white satin streamers.

Miss Trainham carried out bridal tradition, using a gold bracelet given her by the groom as "something old," her gown as "something new," pearl earrings of her mother's for "something borrowed" and the "something blue" garter. She also wore a lucky penny in her shoe.

Miss Pam Long of Eules was maid of honor. She wore a royal blue satin tea-length gown with a blue lace overlay. A satin band and sidebow accented the dropped waist. Royal blue satin shoes completed her ensemble.

She carried a nosegay made of royal blue and white roses, carnations and baby's breath.

The bridesmaids, wearing gowns and carrying bouquets identical to the maid of honor's, were Shelley Trainham of Grand Prairie, and Tonua Haisten and Jamie Martin, both of Wichita Falls.

Miss Amber Haisten of Wichita Falls, wearing a tea-length white lace dress with a royal blue sash at the waist, was flower girl.

The groom wore a white tuxedo with tails, and a blue bowtie and cummerbund, complemented with a white rose boutonniere.

Groomsmen and ushers were attired in black tuxedos with blue bowties and cummerbunds, with boutonnières of royal blue roses.

Jerry Haisten of Wichita Falls



MRS. MARK LEE REED

was best man. Groomsmen were Greg Spittsnaugle, Randy Black and Steve Canaday, all of Wichita Falls. Eric Reed of Wichita Falls was ringbearer.

John Trainham and Wayne Reed assumed ushering duties.

A reception was held following the ceremony at the Fellowship Hall of the church.

The bride's table, covered with white satin and lace swagged with royal blue bows, held a magnificent bridal cake.

The six-tiered cake, decorated with royal blue flowers on white, featured two satellite cakes and a fountain. Four tiers, separated with two sets of Grecian posts, stood above a fountain, and staircases holding a miniature wedding party extended from the satellite cakes to the larger cake top, where a formal bride and groom stood.

Assisting at the reception were DeAnna Reed, Tina Reed, Kim Trainham, Reta Lewis, Lue Beck and Hellen Neskoric. Karmen Middlebrooks presided at the bride's registry table.

Following a wedding trip to Dallas, the couple now reside in Wichita Falls.

The bride is a graduate of Holliday High School and attends

Midwestern State Univ. The bridegroom was graduated from Wichita Falls High School.



### SHOWER SELECTIONS FOR:

TRACIE CLARK  
and  
GREG POTTER

LORI HINES  
and  
JEFF SANDERS

PENNY McENTURFF  
and  
SCOTT FOWLER

**PARKWAY**  
Furniture/Hardware  
900-906 W. Bank  
592-4681 or 592-5512

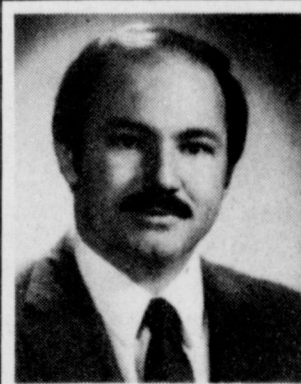

## Steve CARRIKER

— DEMOCRAT —

FOR SENATOR DISTRICT 30

VOTE SATURDAY  
AUGUST 13th

Pd. pol. adv. by Carriker Campaign Fund, PO Box 517, Roby, TX 79543  
Ph. 915/779-2295

Attend the church  
of your choice

## "Bring Your Packages To Us"

Using Reliable Carriers

# Settle Drug

120 W. Park, Iowa Park  
592-4191

WE SHIP:  
Monday thru Saturday  
8 a.m. to 5 p.m.



UNITED PACKAGE HANDLING INC.

We Offer \$100 Free Insurance and  
Overnight Air or Two Day Air Service

"Let U.P.H Handle Your Package"

NEXT DAY AIR  
LETTER  
GUARANTEED

## New Blooms Are Blooming!

Announcing the opening of

# Upsy-Daisy Floral and Gifts

(formerly Flowers by Reba)

309 N. Wall  
Iowa Park  
592-2641

Mon.-Fri 8:30 - 5:00  
Sat. 8:30 - 12:00

Satisfaction Guaranteed

Delivery daily to Wichita Falls

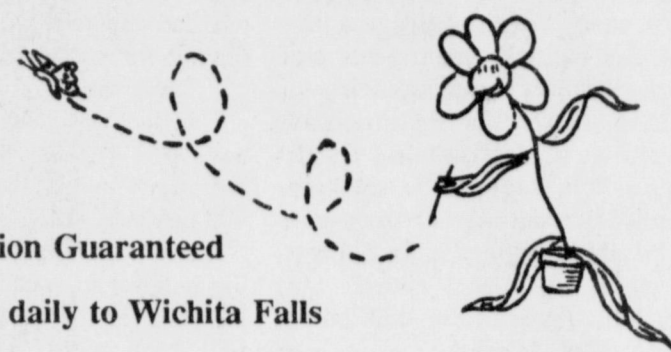

Brent & Darleta Hrnccirik, Owners

# FREE Dog Dip

For FLEAS and TICKS

ALL DAY

# SATURDAY

Just bring 'em in, we'll dip 'em for you!

- ✓ It's time to treat you yard
  - ✓ Ticks are especially bad now
  - ✓ We have insecticides to kill 'em
  - ✓ Available in Granules and Liquids
- Keep your dog safe and your home free of ticks

### INTRODUCING

IAMS  
Dog Food  
IAMS  
Cat Food

and  
EUKANUBA  
Dog Food

-Also-  
NUTRO MAX

Maximum Nutrition  
Meat Based Dog and Pupp[y Food

### Now Is The Time To Control Grubs In Yards

Cat n' Kitten  
LITTER BOX  
FILLER  
Odor Controlled

See our new Pet Toys

H Hunter's H  
Farm and Home

Tim & Tammy Hunter Owners  
592-2980 110 West Smith, Iowa Park  
(South of Railroad Tracks between Wall and Yosemite)

HOURS: 8 a.m. - 6 p.m. Mon. - Fri.  
Sat. 8 a.m. - 4 p.m.

# SUMMER MUSIC CAMP

Just for kids!

August 15th & 19th  
8:30 - 11:30 a.m.  
First Baptist Church

A week full of fun songs and  
activities for kids that have  
completed grades 1-6. The  
week will conclude with  
a performance on Friday  
night at 7 p.m. All kids are  
invited to attend.

There is a \$10.00 fee per  
child for a tape and T-Shirt

# As I See It...

By BOB HAMILTON



Before you blow your top about that five-cent school tax increase story on the front page, let me make a few comments.

If and when it is approved by the school board next Thursday, Iowa Park will still have the lowest rate I'm aware of, in this part of the state.

Our school tax rate this past year was 76-cents. Wichita Falls was 82-cents, and that district's trustees are taking a hard look at raising their's.

Even if Wichita Falls doesn't hike its rate, which is almost a sure thing, our's would still be one-cent lower at 81-cents.

I've done some random collecting of current school district tax rates, which have been published in newspapers of the area.

Of 17 districts, all of which are in an area between here and Fort Worth except Slaton and Canyon up on the plains, Bowie has the next lowest rate to our's: 85-cents.

Decatur has the highest rate I could find, at \$1.39. That district's board is looking at possibly raising its rate to \$1.52. Alvord has \$1.65, Boyd \$1.45, and Springtown \$1.42. Bridgeport is \$1 and looking at \$1.24.

The average tax rate of the 17 school districts, not including Iowa Park, is \$1.10.

As I've said several times before, you can blame all these high tax rates on House Bill 72, the product of H. Ross Perot, former governor Mark "Whoeeee" White and Lt. Gov. Bill Hobby, to name a few.

I had a chance to get some insight into the passage of HB 72 this week when State Sen. Bill Sarpalius was in my office. He's campaigning for the U.S. Representative post being vacated by Beau Boulter.

He admitted voting for HB 72, based on the fact he was a former teacher and response he received from writing every teacher in the Amarillo school district.

Though there was a lot about the

bill he didn't like when it came out of committee for floor vote, he said he was hopeful of making corrections in the following session.

Part of the reason he said he voted for the school reform bill was the fact that White, the guy people told me was "God's gift to the Democrats," stood before the joint legislature and said there would be adequate funding for the legislation.

There wasn't. In fact, the mandates of HB 72 have cost Texans more dearly than the slump in oil. Far more. And it will continue, unless changed.

Anyway, Sarpalius said he was a big believer in vocational education. He believes that vocational training will keep more "at-risk students" from dropping out than any other program a school can offer.

Sarpalius credits all the cuts in state funding of vocational education to Perot, and charges that Hobby led the fight to cut the funds for the programs.

I asked Sarpalius what part he felt the federal government should, or could, play in public education.

He said the feds should not tell a district how to run its school, and then pointed out that the dropout rate on the national level was too high.

The federal government can make monies available to encourage kids to stay in school, primarily through funding of vocational education, he said.

On a political note, I asked the Amarillo legislator how his campaign was going, and he responded with a recent poll showing him ahead of Larry Milner, his Republican opponent also from Amarillo, by 13 percent.

He pointed to the fact that Milner is staying at home and not out campaigning the way he was.

I'll go along with that. Milner is a ghost who is trying to ride the shirt tails of Boulter and the national Republican ticket.

And I don't think it's going to work.



## Thanks to workers

Dear Editor:

I want to thank the planning committee for the Class of '83 reunion for the great job they did to make our reunion such a success. Darla English, Kari Collins, Dana Daugherty, Shawnee Rains, Susie Cameron, Leslie Pruitt, and any others who helped, as well as Mr. and Mrs. Don Daugherty who let us have the picnic at their house, all did a lot of work and it was appreciated.

It was wonderful to visit with so many of my classmates and I'm already looking forward to the next reunion.

Sincerely,  
Afton Pike, Jr.

## ACTIVITIES in Neighboring Communities

### Cowboy exhibit

"The Working Cowboy," now on exhibit at the Wichita Falls Museum and Art Center, includes works of Valley View's Jack Stevens and others from the area, as well as nationally-known artists such as Peter Hurd, Frederic Remington, George Phippen and Gordon Snidow.

## School

Continued from page 1

requires that it be recorded as an absence, not a tardy.

In order to benefit students, parents, faculty and staff of Iowa Park High School, we have developed the following objectives and procedures to correct attendance problems.

### Objectives

1. Improve attendance and thus improve learning and grades.
2. Increase parent involvement in the process by keeping both student and parents informed of the status of the student's attendance.
3. Streamline the overall process by implementing new procedures.

### Procedures

Beginning with the first day of school, the computer will be programmed to prepare a letter for the attendance office to mail to parents of students who have excessive absences based on the following guidelines.

#### First Semester

First letter will be sent after the student has accrued a total of four absences

Second letter - eight absences

Third letter - 12 absences

Fourth letter - 13 absences; notification of loss of credit

#### Second Semester

First letter will be sent after the student has accrued a total of four absences

Second letter - eight absences

Third letter - 12 absences

Fourth letter - 13 absences; notification of loss of credit.

Each of the four letters will notify the student and parents of the total number of absences accrued to that date. In addition, the letter will indi-

cate a date for the parents to meet with the attendance committee. These meetings with parents will be each Wednesday at 9:10 a.m. in the Iowa Park High School conference room. Parents will be expected to call and confirm the appointment by noon the Tuesday prior to the conference date.

The purpose of the conference will be to offer the students an opportunity to correct their attendance problem, to actively involve the parents in the process, to provide an opportunity for peer counseling, and to enable the staff to assist in correcting the attendance problem.

## IOWA PARK LEADER

766280

**Bob Hamilton** ----- Editor/Publisher  
**Dolores Hamilton** ----- Co-publisher  
**Kari Collins** ----- Reporter  
**Kim Miller** ----- Composition

The IOWA PARK LEADER is published every Thursday. Offices are located at 112 W. Cash, Iowa Park, Texas, 76367 (766280). Telephone: 592-4431. Second Class Postage Paid at Iowa Park, Texas, 76367. Annual subscription rates are \$10 in Wichita and Archer Counties; \$12 elsewhere in Texas; \$14 anywhere in the United States. Any erroneous reflection upon the character, standing or reputation of any person, firm or corporation which may appear in the columns of this newspaper will be corrected upon being brought to the attention of the publisher.

MEMBER  
**TEXAS PRESS ASSOCIATION**

## NOTICE TO SUBSCRIBERS

This is only a notice to those listed below that their subscriptions will expire on the published date. You don't owe us a thing if your name is on the list. It only means that what you've paid for is running out. To renew your subscription, please fill out the form below, as it appears on your paper's mailing label, please. Indicate whether this is a renewal or new subscription. Enclose your check or money order, as all subscriptions must be paid in advance.

## SUBSCRIPTIONS DUE TO EXPIRE

### August 15, 1988

Please disregard this notice if already paid

- |  |   |   |
|--|---|---|
| <p>A. ....<br/>Lana Aguilar, Arlington<br/>Denny Anderson, Irving</p> <p>B. ....<br/>Jason Blair, IP<br/>A.L. Bohannon, IP<br/>Fred Botkin, IP<br/>H.E. Bragg, IP<br/>James Brixey, IP<br/>Bill Bryan, Woodridge<br/>Frank Burns, IP</p> <p>C. ....<br/>CW3 Jim R. Callaway,<br/>Killeen<br/>Dr. Joe Cannon, IP<br/>Vernon Cannon, WF<br/>Kenda Castles, IP<br/>John Clubb, IP<br/>Raymond Cope, IP<br/>Mrs. Phillip Cosstick, IP<br/>Gary Crawford, IP<br/>R.D. Cunningham, IP</p> <p>D. ....<br/>O.D. Davenport, IP<br/>Herman Daymude, IP<br/>Blanche Dowell, IP<br/>Cathy Downes, Waco</p> <p>F. ....<br/>Byron Faux, IP<br/>Kent Fehr, WF<br/>Barbara Findley, Plano<br/>First United Methodist<br/>Church, IP<br/>Flowers By Reba, IP<br/>Clyde Fowler, IP<br/>Wanda Frantz, IP<br/>Dean French, IP<br/>Rick Frerich, WF</p> <p>G. ....<br/>Heather Garner, Lubbock<br/>Mary Geibe, IP<br/>James Gibson, WF<br/>Swanna Goble, Electra<br/>James F. Gossett, Simpsonville<br/>Mrs. Bert Gray, WF<br/>Gordon Griffith, IP<br/>Russell Guyette, IP</p> <p>H. ....<br/>Kenneth Haynes, Columbus<br/>Carlton Hicks, IP<br/>Norman Hodges, IP<br/>Jerry Hogan, Kamay<br/>Calfin Huff, IP</p> | <p>K. ....<br/>Tim Kaspar, IP<br/>Carl R. Kent, IP<br/>R.D. Ketchersid GSE2,<br/>APO San Fran<br/>Tommy Key, IP<br/>Bob Knecht, IP<br/>Elmer Kyser, IP</p> <p>L. ....<br/>Travis Lee, WF<br/>S.K. Little, Lubbock<br/>Raymond Loyd, Electra</p> <p>M. ....<br/>N.H. Marcum, WF<br/>Bill Martin, IP<br/>Mrs. Virginia May, IP<br/>Pam McDonald, Haskell<br/>Patricia McKnight, IP<br/>Jim Medlinger, IP<br/>Mickey Miser, WF<br/>Joe Moer, IP<br/>Shirley Morris, Wylie<br/>Marilyn Morris, Bowie<br/>Larry Don Moser, IP<br/>Donna Jean Myers, Flora</p> <p>N. ....<br/>Dave Nemeth, IP</p> <p>P. ....<br/>James Pappas, IP<br/>Park Ford, IP<br/>Larry Parks, IP<br/>Dennis Patterson, IP<br/>Robert A. Pence, Anson<br/>Richard Phillips, IP<br/>Harold W. Pohlmann, IP<br/>Posey's Appliance Service,<br/>IP</p> | <p>R. ....<br/>Pam Reed, Wellman<br/>Cyril Renner, Electra<br/>Eddie Richardson, IP<br/>F.E. Ruth, IP</p> <p>S. ....<br/>Robert Scroggins, IP<br/>L.W. Sheffield, IP<br/>Mrs. L. Shelton, IP<br/>Frank Smith, IP<br/>John Staber, IP<br/>Garry Stamm, IP<br/>Jerry Starr, IP<br/>E.W. Sumrall, IP<br/>Tom Swanson, Electra</p> <p>T. ....<br/>Don Talley, Holliday<br/>Hubert C. Thompson, IP<br/>Cornelia Todd, IP</p> <p>V. ....<br/>Jim Virgin, IP<br/>Buck Voyles, IP</p> <p>W. ....<br/>Rose Ware, Keller<br/>Ronnie Waters, IP<br/>E.L. Watson, Dallas<br/>W.H. Wideman, Chandler<br/>Gene Wigley, Ft. Worth<br/>Felton Williams, IP<br/>Holly Witt, Carrollton<br/>David Wright, IP</p> <p>Y. ....<br/>James Yarbrough, IP<br/>Bural Yoder, IP</p> |
|--|---|---|

Wichita and Archer Counties. .... \$10.00  
Elsewhere in Texas ..... \$12.00  
Elsewhere in the United States. .... \$14.00

To: Iowa Park Leader  
Box 430  
Iowa Park, Tex.  
76367

**PLEASE CHECK ONE:**  
 New  
 Renewal  
 Change of Address Only

\$ \_\_\_\_\_ Enclosed

(Name)

(Address, P.O. Box, or Route No.)

(City)

(State)

(Zip Code)

## NOTICE OF PUBLIC HEARING ON TAX INCREASE

The IOWA PARK CISD will hold a public hearing on a proposal to increase total tax revenues from properties on the tax roll in 1987 by 3.8 percent. Your individual taxes may increase or decrease, depending on the change in the taxable value of your property in relation to the change in the taxable value of all other property.

The public hearing will be held on 8-18-88 at 7:30 p.m., School Administration Building 413 E. Cash, Iowa Park, Texas.

**FOR** the proposal: Jimmy Howell, Jerry Reed, Don Decker, Gary Fielding, Wendall House, John Sibley  
**AGAINST** the proposal: None  
**PRESENT** and not voting: None  
**ABSENT:** Sheri Kennedy

*(Names of all members of the governing body, showing how each voted on the proposal to consider the tax increase and, if one or more were absent, indicating the absences.)*

The statement above shows the percentage increase the proposed rate represents over the EFFECTIVE tax rate that the unit published on JULY 28, 1988. The following table compares taxes on an average home in this taxing unit last year to taxes proposed on the average home this year. Again, your individual taxes may be higher or lower, depending on the taxable value of your property.

	Last Year	This Year
Average home value	36,100	35,745
General exemptions available (amount available on the average home, not including senior citizen's or disabled person's exemptions)	5,000	5,000
Average taxable value	31,100	30,745
Tax rate	.76	.81 <small>(proposed)</small>
Tax	236.36	249.03 <small>(proposed)</small>

Under this proposal taxes on the average home would increase by \$12.67 or 5.23 percent compared with last year's taxes.

Comparing tax rates without adjusting for changes in property value, the tax rate would INCREASE by 5¢ per \$100 of taxable value or 6 percent compared to last year's tax rate. These tax rate figures are not adjusted for changes in the taxable value of property.

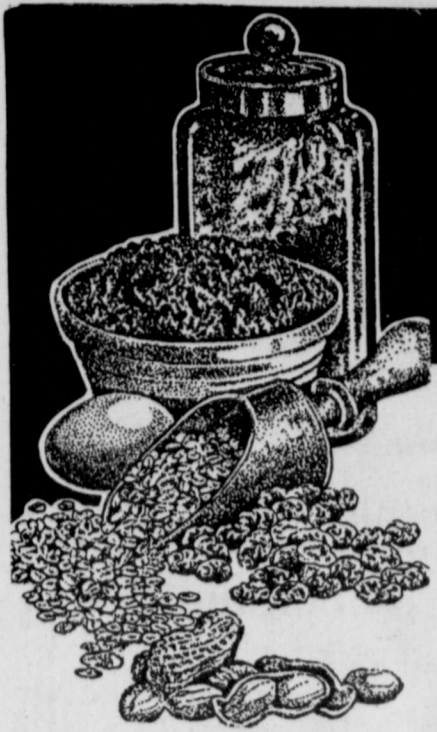

# Cook of the Week

This week's Cook of the Week, Pat (Mrs. Don) Duerson, is a cook who enjoys canning, and has included three of her canning recipes for Leader readers to enjoy.

Mrs. Duerson said she usually does her canning in July, when most fruits and vegetables are in season. The recipes she submitted for Bread and Butter Pickles, Lime Pickles and Spiced Peaches should prove to be a welcome addition to the supper table at any time during the year.

Christmas is another busy time for cooks, and Mrs. Duerson is no exception. She said the holidays usually bring some 40 members of her family to her home, no small order to fill for any cook. She also included two of her sons' favorite fudge recipes she makes at Christmas, Fudge Icing or Candy and Peanut Butter Fudge.

Mr. and Mrs. Duerson have been married 36 years and lived in Iowa Park 26 years. The couple have two sons, Ronnie, enlisted in the U.S. Navy, and Mike of Iowa Park; and three grandsons. Pat is employed at Bethania Regional Health Care Center, and Don at ABF Motor Frame.

In her spare time, Mrs. Duerson enjoys boating and swimming.

### SPICED PEACHES

Combine 5 cups sugar, 2 cups water, 1 cup vinegar, 12 inches stick cinnamon (broken) and 2 tsp. whole cloves. Heat to boiling.

Into mixture drop enough small peeled peaches to fill approximately



Mrs. Don Duerson

five pint jars. Heat peaches in syrup about five minutes. Pack hot fruit in hot pint jars; add syrup to within 1/2-inch of top and adjust lids. Process in boiling water bath 20 minutes, (time begins when water returns to boil).

### BREAD AND BUTTER PICKLES

4 quarts sliced medium cucumbers  
6 medium white onions, chopped  
2 green peppers, chopped  
3 cloves garlic, chopped  
1/3 cup salt  
5 cups sugar  
3 cups cider vinegar  
1 1/2 tsp. turmeric  
1 1/2 tsp. celery seed  
2 Tbsp. mustard seed

Do not pare cucumbers; slice thin. Add onions, peppers and garlic. Add salt; cover with cracked ice, mix thoroughly. Let stand three hours. Drain well. Combine remaining ingredients. Pour over cucumber mixture. Heat to boil then cook about 30 minutes on low heat. Seal in hot jars.

### LIME (CANDIED SWEET) PICKLES

Use 7 lbs. cucumbers (larger ones). Slice into quarters, peeling bad spots only. Put into crock with 2 cups canning lime and 2 gallons water.

Soak 24 hours.  
Rinse real well three or four times. Slice to size you want pickles to be and return to crock. Soak covered with clear water three hours. Drain water off and cover with the following, which has been brought to boiling:  
2 qts. cider vinegar  
4 1/2 lbs. sugar  
1 Tbsp. salt  
1 tsp. celery seed  
1 tsp. whole cloves  
1 tsp. pickling spices.  
LET STAND OVERNIGHT.

Next morning or approximately eight hours later, drain juice off the cucumbers and bring to boil again, adding a few drops of green food coloring. Then drop cucumbers back into juice and cook about 45 minutes to one hour, until pickles turn iridescent in color.

Store in sterilized jars and pour liquid into jars to approximately 1/4-inch from top. Seal.

### FUDGE ICING OR CANDY

2 cups sugar  
1/4 cup Karo syrup  
1/2 cup milk  
1/2 cup shortening  
2 squares chocolate (or 3 Tbsp. cocoa)  
1/4 tsp. salt  
Chopped pecans

Stir over low heat until all melts. Stirring constantly, bring to a boil, and boil three minutes. Remove from heat and beat until luke-warm. Add 1 tsp. vanilla. Pour over cake or

beat until good consistency to pour into buttered dish.

### PEANUT BUTTER FUDGE

Mix following ingredients together in pan and cook slow until forming soft ball in cup of tap water:  
1/2 cup brown sugar  
3/4 cup white sugar  
1/2 cup peanut butter  
1/2 cup milk

Beat with spoon until mixture loses its shine and is hard enough to pour into buttered plate.

## Look Who's New

Rev. and Mrs. Tim Norris of Wichita Falls are the parents of a son, Casey Matthew, born Aug. 8 at Wichita General Hospital. He weighed seven pounds, nine ounces, and has a brother, Joshua Brandon, two years old.

Mrs. Norris is the former Tina Featherston of Iowa Park.

Grandparents are Mr. and Mrs. Ray Featherston of Iowa Park, Mr. and Mrs. Charles Rutledge of Wichita Falls and Mr. and Mrs. Robert Norris of Demorest, Ga. Great-grandparents are Mr. and Mrs. Houston Darnell of Gladewater and Mary Belle Caywood of Wichita Falls.

Mrs. Jewell Darnell of Iowa Park is a great-great-grandmother.

## New Meter Connections

Joe Lay - 1300 N. 4th  
Leo Faulkingham - #30 Surrey  
Jake M. Bowden - 1019 Van Horn  
Greg Allen - 415 N. Wall  
Laura Sargent - 410 S. Texowa  
Randy Lorrell - 515 W. Aldine  
Lonnie Beaver - 613 W. Washington  
Gregory Potter - 103 E. Garden  
Wendy Rumisek - 706 E. Bank  
Terry Carter - 1014 W. Louisa  
Cecil Burgess - 305 E. Jefferson  
Upsy-Daisy Floral and Gift-309 N. Wall

## Key personnel hired

**HOLLIDAY** - Two key personnel were hired in called sessions of the Holliday School Board in the past two weeks, and the school's interrogation policy was updated at a regular meeting Monday.

Trustees accepted the application of Larry Palmer as elementary principal during a called session on July 26. Palmer, formerly of Burkburnett, was officially hired Aug. 2. He will replace Carol Magee, who resigned after accepting a position at Draughon's Business College in Wichita Falls.

Another called session of the board took place Aug. 4 to accept the resignation of band director Kerry Kirk, and hire a replacement.

Dennis Williams, previously band director at Shawnee, Ok., was hired by the board to fill the position.

Monday's regular meeting of the board was held in the newly-constructed administration building, where work had been completed earlier in the day.

Trustees updated the school's policy on the interrogation and search of students. Searches must be approved by a principal, superintendent or a member of the administration. Searches will include the outer garments only and must be conducted by two members of the faculty the same sex as the student.

Superintendent Dan Own gave a report on construction that has been underway during the summer at the school campus. Owen told trustees that work has been completed on the administration building, Middle School, Elementary School, and the gymnasium. He said, however, that the covered walkway and the stucco exterior at the high school had not

been completed, but should be by the beginning of the school year.

Other business included:  
\*Board members set policy and fees concerning the rental of the board room to organizations.

\*Stricter policies were set for teachers on the third level of the career ladder.

\*Bids were awarded for bakery and dairy products during the 1988-89 school year. Mrs. Bairds and Borden, based in Wichita Falls, received the bids, respectively.

\*Board members approved Supt. Owen to serve in the Region Nine Advisory Committee.

## Municipal Court Records

Results of municipal court held here Tuesday, Aug. 2, were:

Gregory Lee Semiens, no proof of liability insurance, \$181;  
Gregory Lee Semiens, displayed fictitious license plate, \$69;  
Chandra D. Quick, speeding, \$60;  
Lonnie Gene Kinnet, defective headlights, \$78;  
Marvin Forest Hobbs, no proof of financial liability, \$165;  
Glenn Stanley Shook, wrong way on one way street, \$50;  
Victor Ray Bailey, speeding, \$105;  
Ciprino E. Carrizales, speeding, \$55;  
Steven Daniel Smiley, no motor vehicle insurance, \$215;  
Darrel Lee Walker, ran stop sign, \$50.



## Mother's Day Out Program

**Tuesday & Thursday**  
**10 a.m. - 4 p.m.**

Sponsored by Cornerstone Church on Smith Road behind Cryovac

Many planned activities such as:  
Movies - Crafts - Games - Phonics  
Mini Manners (household chores)  
Playground equipment  
Adult Supervised - Reliable Care  
**\$6.00 per child, per day**  
or **\$1 per hour**

Family rate 2 children - \$11.00  
3 children - \$16.00

Bring Sack Lunch for each child  
*Drop-ins welcome*  
Children 0-1, we would appreciate mothers giving advanced notice.



## Grand Opening

### Catlin's Quick Change

507 W. Highway 592-2818  
OPEN: 8 a.m. to 6 p.m. Mon. thru Sat.  
Free Pick-ups & Delivery

Oil & Filter Change & Lube with PENNZOIL 10w30 or 30 wt.  
**\$16.95** Only a 10 to 15 minute wait  
All other Brands - \$18.95

## BENEFITS

Do you file your health insurance claims and get your money back on those doctor bills?  
Does your doctor file your health claims for you?  
IF NOT.....CALL

### BENEFITS

You pay a small fee for you and your family and we do all the paperwork on a regular basis. You can get a steady return on the money you are paying for healthcare.

15 YEARS EXPERIENCE IN CLAIMS PROCESSING  
REFERENCES AVAILABLE  
ALL TYPES OF HEALTH INSURANCE WELCOME...  
Group Disability  
Hospital Income Non-group individual  
Medicare and Medicare Supplement

Call after 5:00 p.m., Monday through Friday or all day Saturday for information - 592-5137

## CONGRATULATIONS

# Texas Twisters Softball Team

Sponsored by Carter Pirkle, D.D.S.

## 7th Place

El Paso Playoffs State Tournament

Good Luck at National Tourney in Springfield, Missouri Sept. 2 - 5

**PLAYERS**  
Danny Brennan  
Jerry Chavez  
Mike Doyle  
Russ Hayley  
Jackie Hodges  
Donnie King  
Lester King  
Larry Knightstep  
Steve Mowat  
Jimmy Murfield  
Terry Skasick  
Jim Smith  
David Wright  
Roger York

WAL-MART

## Pictureland Portrait Studio

### Back To School Special

Save 25% on our 20-piece portrait package

NOW ONLY **9.70** plus 95¢ sitting fee (Reg. 12.95)

two 8x10s, three 5x7s\* and fifteen wallets on your choice of a traditional, nursery, spring or fall background

Bring in any lower-priced advertised offer and we'll match it! We welcome everyone...babies, children, adults and family groups. No appointment is ever necessary. Satisfaction guaranteed!

Poses our selection. Black and White Backgrounds, Double Exposure and other Special Effects Portraits not available in advertised package. \$1.50 for each additional person in portrait. Minors must be accompanied by an adult. \*approximate size

Studio Hours: Daily, 10 a.m. until one hour prior to store closing; Sunday (where open): store opening until one hour prior to store closing

The photographer will be here through **Sunday, August 14**  
Iowa Park, TX  
Loop 370 & North Pacific Ave.

## FREE Oil Change

with Purchase of Oil Filter

Includes up to 5 qts. of Motorcraft 10W-40 Oil. Ford Vehicles only.

Good thru August 31, 1988

### ASK ABOUT OUR LIFETIME SERVICE GUARANTEE.

Just ask and we'll tell you what makes our free Lifetime Service Guarantee the best car repair guarantee in the country. With it, you pay just once for a covered repair on your Ford, Lincoln, Mercury, or Ford light truck.

Then, if that repair ever needs to be done again, we'll do it free. Free parts, free labor. For as long as you own your car or truck.

The Lifetime Service Guarantee covers thousands of parts and repairs, not just a



Drop by and ask us to see a copy of the Lifetime Service Guarantee. Read about it and you'll be sold on it for a lifetime.



**FORD**



**LIFETIME SERVICE GUARANTEE**

Quality Care for Quality Cars.



# PARK



600 WEST HIGHWAY PHONE 592-4106

# Obituaries

## E.H. Fountain

Graveside services for E.H. "Eddie" Fountain, 65, were held Monday morning at Bluegrove Cemetery. He died Thursday in a Wichita Falls hospital.

Fountain was born Oct. 23, 1922, in El Paso. He was a retired oil field worker and had lived in Wichita Falls since 1928.

Survivors include his wife, Betty; three sons, Johnny of Amarillo, and Jimmy and Eddie, both of Wichita Falls; five daughters, Debra Hawkins of Graham, and Pat Feltman, Sheila Fugett, Renee Fugett and LaFreda Fountain, all of Wichita Falls; two brothers, Hugh A. "Pete" of Iowa Park and Gerald of Wichita Falls; two sisters Elsie Hankins of Burkburnett and Patricia Garrett of Wichita Falls; his mother, Mrs. Willie McDonald of Holliday; his stepmother, Mrs. Dean Hodge of Iowa Park; and 20 grandchildren.



## June Dickerson

Graveside services for June Dickerson, 53, longtime resident of Iowa Park, will be at 10 a.m. today in Highland Cemetery Memorial Building with Rev. Jerry Miller, pastor of Faith Baptist Church, officiating. Burial will be in Highland Cemetery under the direction of Tanner-Aulds Funeral Home.

Mrs. Dickerson was born May 15, 1935, in Wichita County. She and Billy Joe Dickerson were married Jan. 3, 1953, in Wichita Falls. She was a lifetime resident of Wichita County and a member of Faith Baptist Church of Iowa Park.

She is survived by her husband; two sons, Joey and Eddy, both of Albuquerque, N.M.; two daughters, Rebecca Wright and Jeanna Wilson, both of Iowa Park; her mother, Leola Hail of Iowa Park; two brothers, Jimmy Hail of Petrolia, and Don Hail of Elk Creek, Calif.; two sisters, Betty Norwood of Wichita Falls and Mary Sue Rye of Petrolia; her grandmother, Jessie Hail of Iowa Park; and seven grandchildren.

## Timothy L. Miller

Services for Timothy Lynn Miller, 23, were Friday afternoon at Earthman Funeral Home in Houston. Burial was in Memorial Oaks Cemetery.

Miller, formerly of Wichita Falls, died Wednesday of last week in a Houston hospital as a result of injuries received in a pedestrian-automobile accident.

He was born February 1965 in Wichita Falls. He attended Wichita Falls High School, and moved to Houston about five years ago.

Survivors include his father, Thomas of Wichita Falls; his stepmother, Sherry of Wichita Falls; his mother, Penny Ellsworth of Houston; a brother, Terry of Houston; and grandmothers, Ella Beaty of Wichita Falls and Reba Neal of Iowa Park.

## Willie Hale

Graveside services for Willie Hale, 90, of Iowa Park, were Wednesday morning at Hope Cemetery in Henrietta with Dr. Wayne Blackshear, pastor of Westside Baptist Church, officiating.

She was born March 18, 1898, in Henrietta. She had lived in the area 20+ years and was a homemaker.

Survivors include two sisters, Louisa Chappell of Henrietta and Emma Darnell of Wichita Falls.

# Walkers to raise CROP funds Key personnel hired

Four Iowa Park churches are planning a six-mile CROP Walk Oct. 15 in an effort to raise money for the hungry in this area and in various countries.

The First Christian, First United Methodist, First Presbyterian, and Christ The King Catholic Churches, all members of the Iowa Park Ministerial Alliance, are heading the event, which will ask participants to sign up sponsors.

Leading the walk, to begin at 9 a.m. at the Iowa Park High School, will be the Iowa Park High School football team and band.

## CARD OF THANKS

We wish to express our gratitude and profound appreciation to the many wonderful friends for their kind words of sympathy, the beautiful flowers, the generous gifts of food, and the many other acts of kindness afforded us during our time of sorrow and bereavement during the loss of our beloved wife, mother and grandmother.

The Family of Evelyn A. Robinson  
Ronald D. Robinson  
Donna Howard  
Anita Robinson  
Ryan Howard  
Kacie Howard

The route will be contained to Iowa Park, with three rest stops and a medical station located on the route.

Several area personalities have confirmed participation in the walk including Hawk Football Coach Len Williams, who will deliver the "Walk For Hunger" pep talk, Mayor Tim Hunter, City Administrator James Barrington, Police Chief Alan Sheffield.

Meteorologist Skip McBride will preside over the opening ceremonies, and sportscaster Andy Austin will present awards at the closing. Both will also participate in the walk.

Organizers have set a goal of recruiting 300 walkers. Seventy-five percent of the funds will be used by the Church World Service, and 25-percent is earmarked for use by the local Ministerial Alliance to alleviate hunger and other critical needs in this area.

Walkers are urged by the alliance to ask family, friend and neighbors to sponsor them for this event. Sponsor envelopes are available at the First Christian Church, or by calling Rev. Mike Grubbs, chairman, at 592-4513.

## ACTIVITIES in Neighboring Communities

### Melon Show

The seventh annual melon show will be held between 9 a.m. and 2 p.m. at Wichita Falls Farmers Market. Plaques and ribbons will be awarded.

### SAFB wants old pictures

Sheppard AFB is interested in obtaining photographs of the base from 1941 to the present, for various historical projects. Contact Base History Office, 76311-5000. Photos will be copied and returned.

## William Kiel Hopson

Services for William Kiel Hopson, 71, were Friday afternoon at Southside Baptist Church in Wichita Falls, with Rev. Jerry Woods, pastor, officiating. Burial was in Crestview Cemetery.

Hopson was born March 23, 1917, in Wichita Falls, where he lived all his life. He was retired from City Vending Co., and was a member of Southside Baptist Church. He served in the Army during World War II.

Survivors include his wife, Bonnie; a daughter, Jody Peek of Wichita Falls; a sister, Grace Gooch of Wichita Falls; two brothers, Tommy Hopson of Wichita Falls and Clyde Fair of Holliday; and two grandchildren.

Jesus is the Cornerstone

## Cornerstone

Pentecostal Church of God

Sunday School - 9 a.m.      Sunday Evening - 7 p.m.  
Sunday Morn. Worship - 10:45 a.m.      Wednesday Evening - 7 p.m.

---

Jesus said, upon this rock I'll build my church and the gates of hell shall not prevail against it. - Matthew 16:18

---

W. Smith Rd.      Pastor Duffy Terry      592-5520

## Christ The King Catholic Church

First and Clara      Phone 592-2802  
Rev. Mr. Patrick Burke, Pastor  
8:45 a.m. C.C.D. -- 10 a.m. Mass

## Attend Church Sunday

THE END OF YOUR SEARCH  
FOR A FRIENDLY CHURCH

## ASSEMBLY OF GOD

SUNDAY  
9:45 a.m. Sunday School      200 S. YOSEMITE  
11:00 a.m. Morning Worship  
5-6:30 p.m. Missionettes & Royal Ranger      Charles Hensley,  
7 p.m. Evangelistic Service      Pastor  
Wednesday Service 7 p.m.

## First United Methodist Church

201 E. Bank

Church School 9:40      Youth Meetings 5:00  
Morning Worship 10:40      Evening Worship 6:00

JOHN MOLLET, PASTOR

**ARE YOU WALKING ALONE?**  
We invite you to join people who care

## First Presbyterian Church

Church School 9:30 a.m.      Worship 11:00 a.m.  
BETTY STRIBLING - Pastor  
211 S. Yosemite 592-4220

## Lakeview Church of God

N. Victoria and Expressway

**Opportunities for Service**

Children's Church	Ladies Ministry
Choir (youth & adult)	Men's Fellowship
Nursing Home	Boys' Club, ages 6-17
Visitation	Girls' Club, ages 6-17
Puppet Ministry	Nursery provided

---

Sunday School...9:45 a.m.      Wednesday Family  
Morning Worship...10:45 a.m.      Training Hour...7:30 p.m.  
Sunday Night...6 p.m.      (classes for all ages)

Phone-Church: 592-2776, Parsonage: 592-9555  
Pastor Ole Olds  
**Discover the Joy**

## Church of God

601 E. Cash

Sunday School - 9:45 a.m.  
Sunday Morning Worship - 11:00 a.m.  
Sunday Night Worship Service - 7:00 p.m.  
Wednesday Night Service - 7:30 p.m.

Parish 592-5316      Pastor, Kenneth D. Laird      Office 592-4348

## Good Shepherd Lutheran Church

1st & Magnolia      592-5605  
Ted L. Crandall - 888-3330 or 888-2355

*"Christ Jesus came into the world  
to save sinners"*

**ALL ARE WELCOME**

Sunday School - 9:45 a.m.  
Worship Service - 11 a.m.  
Wednesday Service - 7 p.m.

## Faith Baptist Church

*"Where the Bible is taught,  
the family is emphasized,  
and where everybody is  
somebody."*

411 S. Wall      S.B.C.      592-2716

SUNDAY      WEDNESDAY

Sunday School 9:15 a.m.	Wednesday Evening Prayer 7:00 p.m.
Morning Worship 10:30 a.m.	Choir Rehearsal 8:00 p.m.
Church Training 6:00 p.m.	
Evening Worship 7:00 p.m.	

Nursery Care Provided -  
Full Range of Mission's  
and Children's Ministries

Pastor, Jerry L. Miller

## First Baptist Church

A Southern Baptist Church  
of Iowa Park      Yosemite at Park

### SUNDAY SERVICES

Mornings

Sunday School 9:45	Worship 11:00
Evenings	
Church Training 6:00	Worship 7:00

---

WEDNESDAY

Prayer Meeting 7:00	Choir Rehearsal 7:45
---------------------	----------------------

Dr. Derrell Monday, Pastor

## REVIVAL

August 8 - 14      7:30 each evening

## Monty Hilliard

Evangelist  
Gospel preaching and singing  
Nursery Provided - Everyone welcome

## Pacific Avenue Missionary Baptist Church

1400 North Pacific      592-9711  
Larry Washburn, Pastor

## I CARE

"Filled with compassion, Jesus reached out his hand and touched the man." (Mark 1:41).

Years ago when folks traveled in horses and buggies, a man's wagon became stuck in the ditch and he could not get it out. Before long, a stranger came by and stopped, worked with the man until he was back on the road. The man offered to pay the other for his help, but he refused, to which he said, "I want you to know I really appreciate you stopping to help me when I could not help myself. I want to say if I'm ever driving down the road and come upon you stuck in a ditch, I promise to stop and do all I can to help you back on the road. If I can't do that, I promise you this. I'll climb up and sit beside you until help comes."

Just what does it mean - to care? It involves breaking out of the circle of ego-centricity and making our own lives a resource to others. It is telling another individual, "I want you to know that what happens to you makes a difference to me."

At the heart of Christian message is God cares for us. As we proclaim this message, to care is not only feeling or talking, but doing.

## Welcome To The Church of Christ

300 East Park, Iowa Park, 592-5415  
Dwight Parker - Gospel Preacher

Watch Search Every Sunday at 7:30 a.m.  
On KFDX-TV, CHANNEL 3

SCHEDULE OF SERVICES

Sunday Bible Study 9:30 a.m.	Wednesday Evening Study 7:30 p.m.
Worship 10:30 a.m.	Thursday Ladies Bible Class 7:30 p.m. Call office for details.
Worship 6:00 p.m.	

FREE BIBLE COURSE!  
Call for information.

# AREA OIL & GAS NEWS

Two new producers have been brought on line in the Wichita County Regular Field, with Commonwealth Production of Dallas as the operator.

The No. 6-C C. Birk is located four miles northeast of Clara in a 160-acre unit in the F. Huseman Survey, A-93. The well is located 1,240 feet from the south line and 1,075 feet from the east line of the survey. It pumped 64 barrels of oil per day, plus ten barrels of water. Bottomed at 1,670 feet, production will be from a perforated interval in the Gunsight Sand, 1,564 to 1,580 feet into the hole.

The No. 8-C Birk "B" is located in a 160-acre unit in the F. Huseman Survey, A-93, 1,440 feet from the south line and 1,900 feet from the east line. Drillsite is six miles northwest of Burkburnett. It indicated ability to pump 68 barrels of oil daily plus 40 barrels of water. Production will be from the Gunsight Sand at 1,592 to 1,595 feet into the wellbore. Total drilling depth was 1,670 feet.

McCormick-Gordon of Plano has revealed plans to drill a 2,000-ft. developmental well in the Wichita County Regular Field, 2.5 miles northeast of Electra. The operator has 108 acres leased, with drillsite in the SPRR Survey, A-280. The well will be located 5,060 feet from the north line and 2,850 feet from the south-east line, and is designated as the No. A-29 J.H. Marriott.

At a location three miles south-east of Clara, Atapco of Midland has finalized a new oil producer in the Wichita County Regular Field.

The well is designated as the No. 61-A H. Reilly, pumping oil at the rate of 40 barrels per day. Production will be from perforations in the Gunsight Formation, 1,480 to 1,500 feet into the wellbore. Total drilling depth was 1,750 feet with plugback to 1,610 feet.

Location is in a 2,100-acre lease in the L.C. Dennison Survey, A-55.

Swanner Properties of Wichita Falls has completed three new oil producers in the Wichita County Regular Field. The Nos. 37, 38, and 39 L. Chilson "Shallow" are located six and seven miles south of Iowa Park. Drillsites are in a 498-acre lease in the Margaret Ramsey Survey, A-471. The wells are located 151 feet from the south line and 106 feet from the west line, 151 feet from the south

line and 406 feet from the west line, and 151 feet from the south line and 707 feet from the west line, respectively.

The operations pumped oil at the combined rate of four barrels per day. Total depths ranged from 861 to 1,272 with plugbacks from 810 to 830. Production will be from the Cisco Formation, 720 to 746 feet into the wellbore.

The No. 1 Brown Ranch "109", an 8,600-ft. deeper pool wildcat well, is scheduled to be drilled in Hardeman County. Baker & Taylor Drilling is the operator. The well will be spudded in a 750-acre lease five miles west of Medicine Mounds in the W&NW Survey, A-426. The well will be located 1,065 feet from the north line and 290 feet from the east line of the survey.

Kadane Oil of Wichita Falls has filed for permit to drill the No. 1 B&H Tabor, an 8,500-ft. deeper pool wildcat well 2.5 miles south of Chillicothe. Location is in a 40-acre unit in Hardeman County's H&TC Survey, A-40, 467 feet from the south line and 1,255 feet from the west line.

Farrex Inc. of Richardson has abandoned an undrilled wildcat location in Hardeman County, two miles east of Quanah. The well had been designated as the No. 1 Hurst. The drillsite has previously been declared dry and abandoned by Eagle Oil & Gas in 1984 with total drilling depth of 9,060 feet.

At a location six miles north-west of Burkburnett, Commonwealth Production of Dallas has finalized a new oil producer in Wichita County's Regular Field.

The well is designated as the No. 9-C C. Birk "B", pumping at the rate of 29 barrels of oil per day. Location is 1,150 feet from the south line and 1,900 feet from the east line in a 160-acre unit in the F. Huseman Survey.

Bottomed at 1,730 feet, the well will produce from the Gunsight Sand, 1,592 to 1,594 feet into the hole.

The No. 15 J.H. Bentley has been finalized by F.T. Felty of Burkburnett.

It is a developmental well in the Wichita County Regular Field. Drillsite is 3.5 miles south of Burkburnett. Location is in a 170-acre lease in the CTRR Survey,

2,721 feet from the south line and 150 feet from the west line.

Daily potential of four barrels of oil was posted with the Railroad Commission. The well went to a 635-ft. bottom, and production will be from perforations in the Cisco Formation, 571 to 581 feet into the wellbore.

The Wichita County Regular Field gained a new producer when Williams Petroleum of Burkburnett completed the No. 42 Tidewater 2.5 miles southeast of Fowlkes.

The well indicated ability to pump oil at the rate of three barrels per day. It was taken to a 2,000-ft. bottom with plugback to 1,000 feet. Production will be from a set of perforations in the Permian Formation, 884 to 898 feet into the wellbore.

The operation is in a 158-acre lease in the SA&MG Survey, 2,440 feet from the north line and 2,430 feet from the west line.

Three new producers with combined ability to pump 89 barrels of oil per day have been finalized in the Wichita Regular Field about three miles southeast of Clara.

Atapco of Midland is the operator.

The wells are designated as the Nos. 29, 62 and 63 Reilly "A".

They showed ability to pump 49, 22 and 18 barrels of oil per day, respectively along with widely divergent volumes of salt water. The No. 62 made 178 barrels of water per day, while the No. 49 and No. 63 produced seven and one, respectively.

Atapco bottomed the wells at 1,950, 1,750 and 1,750 feet, respectively. The No. 63 was plugged back to 391. The two deeper wells will produce from perforations in the Gunsight Sand, ranging from 1,366 to 1,661 feet into the hole. The other well will produce from Cisco Sand perforations ranging from 324 to 327 feet.

Carrying permit for 2,000 feet of hole, the No. 1203 Kelly is scheduled for spudding in the Wichita Regular Field, three miles north-northeast of Clara. Tri-Core Oil and Gas of Irving will be the operator. Location is in a 228-acre lease in the Lewis Powell Survey A-242. It is 4,550 feet from the north line and 1,250 feet from the east line of Section C Block 19 of the Specht Colony Subdivision.

Two 2,000-ft. developmental wells are planned by Tom Swanson of Electra at drillsites two miles south of Fowlkes, Wichita County. The locations are in a 140-acre lease in the SA&MG Survey. The No. 55 Burnett "D" is 150 feet from the south line and 1,554 feet from the west line. The No. 56 Burnett "D" is 1,050 feet from the south line and 1,479 feet from the west line. Both wells are in the Wichita County Regular Field.

A 2,000-ft. developmental well is planned by Cal Jeter of Wichita Falls at a drillsite eight miles east-southeast of Kamay, Wichita County. The location is in a 160-acre unit in the Denton CSL Survey, 1,000 feet from the north line and 1,150 feet from the west line. It is in the Wichita County Regular Field.

Joe Miller & Bobby J. Parker have given up their efforts to make producers out of the Nos. 5 and 6 D.G. Parker. They were developmental efforts in the Wichita County Regular Field. Locations were 5.5 miles south-southeast of Iowa Park. Spudded May 24 and May 25, the wells had reached 800-ft. and 1,396-ft. total depth, respectively.

An undrilled location has been abandoned by R.L. Robertson of Iowa Park at a drillsite six miles northeast of Kamay, Wichita County Regular Field. The venture had been designated as the No. 26 F.M. Love. Location was in a 40-acre unit in the W.S. Kennard Survey, 500 feet from the north line and 150 feet from the west line.

Al King Petroleum of Wichita Falls has abandoned three undrilled locations in the Wichita Regular Field. The wells included the Nos. 18, 19 and 20 Goetze. The drillsites were nine miles northeast of Electra for the No. 18 and five miles southwest of Clara for the other two wells. Total depths had been projected to 1,900 feet at all three.

Operating out of Austin, Kingdom Resources has filed for permit to drill the No. 7 Guggisburg in the Wilbarger Regular Field, about five miles south of Lockett. The venture will be located in a 200-acre lease in the W.A. McKinney Survey A-1758. It is situated 775 feet from the north line and 2,900 feet from the west line of the survey. Total depth is projected to 2,999 feet.

Two developmental wells are scheduled for spudding in the Wichita Regular Field, about two miles southeast of Fowlkes, with Williams Petroleum of Burkburnett as the operator.

The wells will be known as the No. 16 Burnett "D", carrying permit for 1,000 feet of hole and the No. 43, scheduled for maximum depth of 2,000 feet.

The Burnett well is in an 80-acre unit in the SA&MG Survey A-430, 1,175 feet from the north line and 1,360 feet from the east line of Block 4. The Tidewater well is in a 158-acre lease, same survey, 2,720 feet from the north line and 2,508 feet from the east line of Block 4.

A California operator will seek new field designation following the completion of a successful wildcat in Wilbarger County about one mile south of Oklaunion.

Elwood's Company's No. 1 Ramsey showed ability to flow 123 barrels of oil daily along with 50,000 CF casinghead gas on a 20/64 choke.

The Los Angeles company took the hole to total depth of 8,075 feet and plugged it back to 7,400. Production will be from Pennsylvania Conglomerate perforations, 6,934 to 6,970 feet into the wellbore.

Two different operators have abandoned undrilled locations in Hardeman County. The aborted ventures include the No. 1 Wells, a deepening re-entry which had been slated about five miles northeast of Quanah, and the No. 1 Rapp-Koontz, a re-entry operation planned about one-half mile south of Chillicothe.

The Wells well was a wildcat which had been written off as a dry hole with TD of 8,040 feet when finalized in October of 1952. The Rapp-Koontz had been completed as a flowing oiler in January of 1984, making 184 BOPD from Pennsylvania Conglomerate perforations at 7,432 to 7,444 feet into the hole.

ATAPCO of Midland has revealed plans to drill five 1,750-ft. developmental wells in the Wichita Regular Field. The operator has 2,100 acres leased, with drillsite in Wichita County's L.C. Dennison A-55 Survey and has designated the ventures as the Nos. 59-A, 60-A, 61-A, 62-A and 63-A H. Reilly. Drillsite is three miles southeast of Clara.

Drillsite has been staked for the No. 63 S.M. Daniels, a 2,000-ft. developmental oil well in the Wichita Regular Field. The operation will be located five miles southeast of Burkburnett in a 250-acre lease 820 feet north of the line and 1600 feet east of the line in the H. Hastie A-99 Survey, Wichita County. The operator is F.T. Felty of Burkburnett.

The Waggoner Estate has plugged and abandoned an unsuccessful developmental bid in the Wilbarger Regular Field eight miles south of Vernon. Designated as the No. 4 Jaconson, the well was spudded in the latter part of February and probed to a dry bottom at 2,100 feet.

Pumping 40-gravity crude at the rate of 38 barrels per day, the No. 7-C Birk "B" has been brought on line in the Wichita Regular Field, about six miles northwest of Burkburnett.

The well was an exploration venture of Dallas-based Commonwealth Production Inc.

Commonwealth took the hole to total depth of 1,680 feet and perforated the Gunsight Sand for production at 1,606 to 1,607 feet into the hole. Water production totaled about 130 barrels daily.



**COUNTER TOPPING**  
Formica Wilson Art Micarta  
**T.S. Thomas**  
1516 Beverly Wichita Falls Ph. 817-723-6523

*We're glad you made the "53rd" Marilyn Cockrum*  
*We Love You, Mama & Roy*

INSURANCE FOR YOUR HOME RANCH FARM AUTO CROPS LIFE  
What is Uninsured/Under-insured Motorist Coverage? Do I need it?  
For help with insurance questions and needs call ...  
TEXAS FARM BUREAU INSURANCE COMPANIES  
592-2156  
301 EAST CASH, IOWA PARK

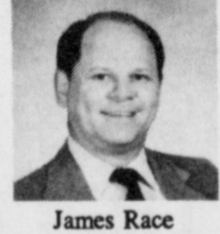

James Race  
FARM BUREAU INSURANCE

Perm or Frost SPECIAL \$25  
Includes Hair Cut & Style  
For new customers only

Hair-Cuts \$8  
Manicures \$5

For appointment call Natalie Morton - 592-2935  
Open Saturdays until 5:30  
**Family Hair Styles**  
403 E. Cash, Iowa Park

Now You're a Teenager  
**HAPPY BIRTHDAY BRADY**  
Love, Mom, Dad Ginger & Granny



**Tanner-Aulds Funeral Home**  
"Our family serving your family"  
592-4151 300 E. Cash  
Call us for pre-need funeral plans or burial insurance



For all of District 30  
**Steve CARRIKER**  
DEMOCRAT FOR SENATE  
Vote SATURDAY, AUGUST 13th



Pd. pol. adv. by Carriker Campaign Fund, PO Box 517, Roby, TX 79543

**BOB'S SATELLITE SERVICE**  
We Can Unscramble The Confusion About Satellite Entertainment  
\*Complete Packages including Custom Installation  
CALL AND COMPARE BUYING YOUR EQUIPMENT VS. CABLE COST  
\*Also - 2-Way Radio Sales & Service  
**Bob Dean - Owner**  
592-2928 - 1502 N. Johnson Rd.  
\*SALES \*SERVICE \*INSTALLATION \*FINANCING AVAILABLE



**Dr. Carter Pirkle**  
Ruth - receptionist  
Rhonda & Sheryl - dental assistants  
Cynthia - dental hygienist  
-- welcomes a new member to our dental team  
**Beverly Fuller, dental hygienist**  
1400 Johnson 592-4153

**Announcing money-saving news for State Farm drivers 50 and over.**  
State Farm Mutual policyholders 50 and over who have no male drivers under 25 and no unmarried female drivers under 25 in their household will be getting a break on the cost of their car insurance.  
If you're 50 or over, call any one of us to see if you qualify.  
**Philip Welch**  
118 W. Park  
592-4155  
Like a good neighbor, State Farm is there.  
State Farm Mutual Automobile Insurance Company  
Home Office: Bloomington, Illinois



# Ranch Roundup nears

By Lisa Bandy

Cowboys are alive and well on the Burnett Ranch outfits operating in the Iowa Park area.

Not the ones who ride across your television screen in Mercedes Benz and 10-gallon Stetsons. Or the ones who run up and down the plastic turf in helmets and shoulder pads. Or even the ones who ride bulls and broncs bareback in the professional rodeo arena.

But real, honest-to-God, ropin' and ridin', sunup to sundown cowboys. The lean, weathered kind immortalized by Remington. Wiry as buffalo grass and tough as mesquite. The kind who punch cattle on the open range for a living -- and because it's "the best kinda life there is."

August 19-20, working cowboys from the Burnett Ranches and 11 other well-known Texas ranches will meet in Wichita Falls to put their skills to the test, competing for braggin' rights as Best Ranch in Texas. The event: The eighth annual Texas Ranch Roundup.

It is held at the Wichita County Mounted Patrol Arena on FM 369.

Sponsored by Budweiser and the North Texas Rehabilitation Center, the Texas Ranch Roundup takes Old West fans back to the late 1890s and the cattle industry's inception on the Texas frontier.

During this time, entire ranch families would get together at the end of Spring roundup and let off steam, swap stories around the campfire, and watch as dads, brothers, cousins and hired hands competed against other outfits at working cattle.

Like these early "rodeos," the Texas Ranch Roundup pits real working hands and wagon bosses from real working ranches -- some of the oldest and most historic in the state -- against each other in events patterned closely after daily ranch chores.

There's roping, branding, penning, horse breaking (better known as bronc riding) and wild cow milking. There's also chuckwagon cooking (cowboys still make the best homemade biscuits in a pot on the ground) and a talent competition featuring painting and photography as well as favorite campfire songs and skits.

Despite modern technology, the cowboy's life and the way he works hasn't changed much in more than 100 years. It's still rough and romantic.

The Triangle and 6666 camps of the Burnett Ranches are known as

much for their legends as they are for their historical contributions to Texas ranching.

Legend has it that ranch founder Capt. Samuel Burk Burnett won his initial property with a poker hand of four sixes, hence the name, "Four Sixes." Actually, sometime in the

## Cheerleaders are winners

The Cheerleaders defeated Faith Baptist 12-3 Saturday to win the Optimist Club's mixed softball tournament.

The tournament began Monday of last week and continued Tuesday, Thursday, Friday and Saturday.

Results of the final three days were:

**Thursday**  
First Methodist- 16  
First Baptist- 7

Teens for Christ- 19  
FFA II- 4

Faith Baptist I- 11  
Group of Friends- 8

Student Council- 14  
Lakeview CofG- 3

First Methodist- 9  
City View Baptist- 4

**Friday**  
Cheerleaders- 12  
Faith Baptist II- 2

First Methodist I- win  
First Methodist II- forfeit

Faith Baptist I- 13  
Teens for Christ- 2

Faith Baptist I- 15  
First Methodist I- 9

Lakeview CofG- 10  
Faith Baptist II- 8

**Saturday**  
Cheerleaders- 15  
Student Council- 9

Faith Baptist- win  
Lakeview CofG- forfeit

Faith Baptist I- win  
Student Council- forfeit

Cheerleaders- 12  
Faith Baptist- 3

early 1870s, Burnett purchased a small herd of cattle already branded with four sixes and then decided to extend the brand to the ranch name.

"Capt. Burk," as he was fondly called, turned his initial investment into one of the largest cattle empires in Texas. His herds grazed in north-central Texas and in the Apache, Kiowa and Comanche Indian territories of Oklahoma.

Much of the land used by Capt. Burk and other ranchers was leased from Indian Chief Quanah Parker, whom they considered both friend and business associate.

The Burnett holdings soon extended beyond the legendary 6666 ranch. Under Capt. Burk's watchful eye, his son Tom developed the famous Triangle Ranches.



Springtown superintendent of schools Conny Martin says an article in the Springtown Epigraph misquoted him, even after being repeated the second week. Iowa Park's Supt. Glen Mitchell contacted him after reading a statement reportedly issued by Martin that season football ticket sales sold before a game date would mean that school kept all the money and did not have to be shared equally with the visiting team. Iowa Park's share of the gate at Springtown in 1985 was only \$999, and \$2,054 in 1987, even though the stands were packed. When Springtown played here in 1986, that school's share of the gate was \$3,795.

SS SS SS

New defensive coordinator for the Graham Steers is Charlie Hesse, a 16-year veteran of coaching who was head coach and athletic director at Port Lavaca Calhoun High School the past eight years. Besides being in the same district, 30-AAAA, with Gregory Portland, his team went 1-9 last season. Another assistant under new Steer head coach Mark Ball is Robin Ryan, whose three years in the profession have all been at Hurst Junior High, a feeder school for L.D. Bell.



LANDMARK THREATENED - Grass and brush fire, fanned by strong southerly winds, threatened the historic Wichita Valley Community House Monday afternoon before the blaze was extinguished by Wichita West Volunteer Fire Department.



# SONIC

719 WEST HIWAY  
IOWA PARK, TEXAS

Call in advance  
**592-2087**

## BURGER BASKET \$1.95

# Surprise.

If the phone wiring in your home breaks, so can your budget.



## Stop the surprises.

Like your pipes and your electrical wiring, the phone wiring in your home is yours. If it breaks, it's yours to fix. And, a service call can be an unpleasant surprise to your budget. Get "peace of mind" protection with InLine Plus™

For just \$2 a month per line, our experts find the problem and, if it is your inside phone wiring, fix it at no additional cost. Plus, if we find your phone is the culprit, we'll provide you a loaner set for up to 60 days at no extra charge. Or, for \$1 a month, regular InLine™ gives you the same benefits as InLine Plus except for the loaner phone.

Get inside wiring protection today. And help put a stop to costly surprises.

To order, call 1-800-325-2686, extension 9.



The one to call on.™

By law, Southwestern Bell Telephone cannot repair telephone equipment. Certain conditions apply.

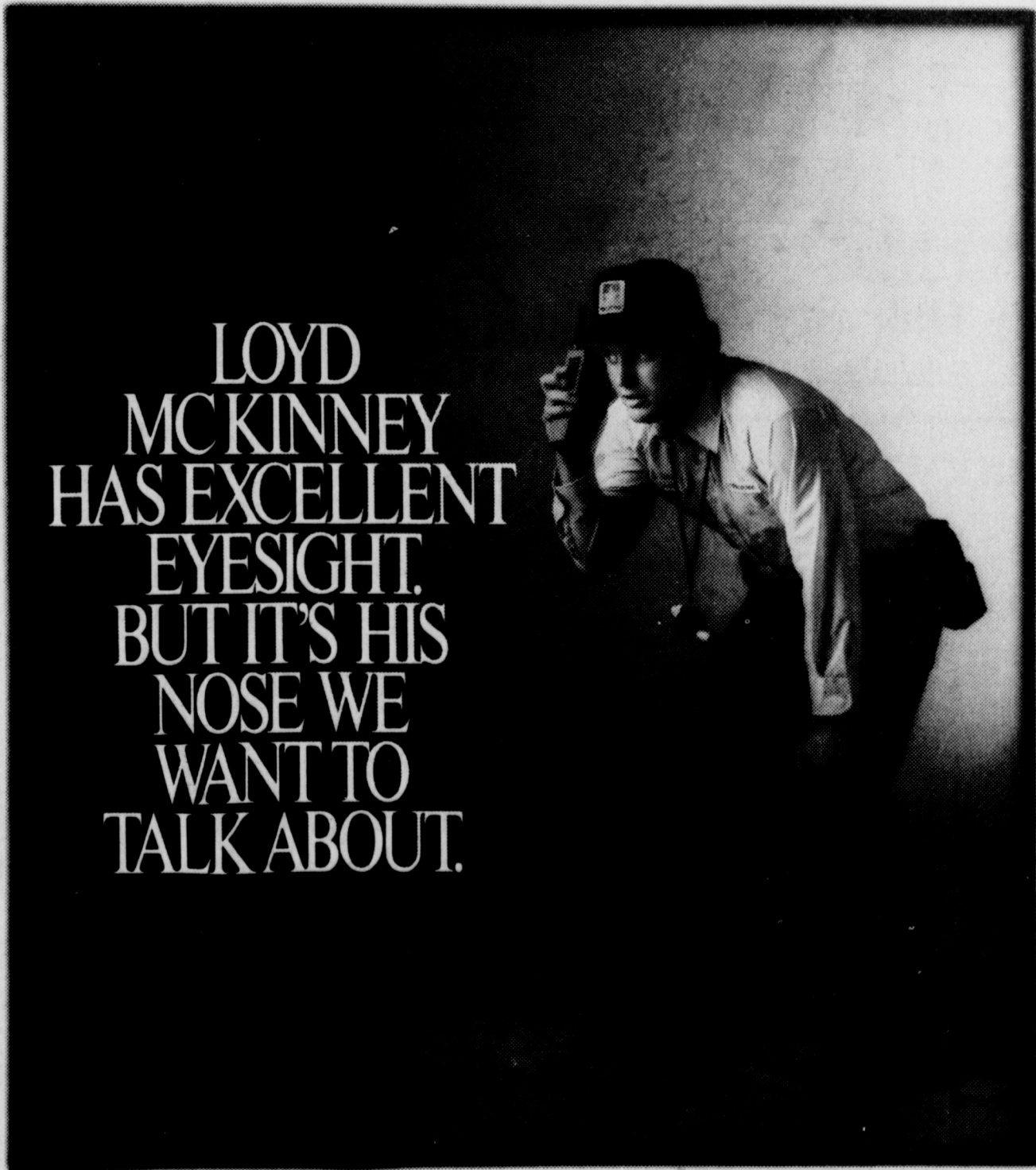

LOYD MCKINNEY HAS EXCELLENT EYESIGHT. BUT IT'S HIS NOSE WE WANT TO TALK ABOUT.

As a meter reader for TU Electric, the way Loyd looks at his job is very important. He's even tested for accuracy, so that he can read your meter correctly with just a glance. But along with good vision, Loyd is also trained to have a nose for trouble. And that keeps him aware of any suspicious activities on his routes. It's just his way of helping out in the neighborhood crime watch program. And it's also a good example of what A Commitment To Service really means.







**JIM KIRKHART**, who played offensive tackle and defensive end for the Hawks, was pressed into action as an offensive guard for Texas in Saturday's Oil Bowl in Wichita Falls. His play, according to viewers, was a major reason why Texas beat Oklahoma 14-3. He had the key block on Texas' first TD.



**JOHN WOOD** became an offensive tackle for the victorious East team in Friday's Greenbelt Bowl at Childress. Normally a guard, Wood adapted well in his new roll and helped his team in its 24-0 effort against the West. He was allowed on defense three series, and tackled former Hawk Jim Cummings once.

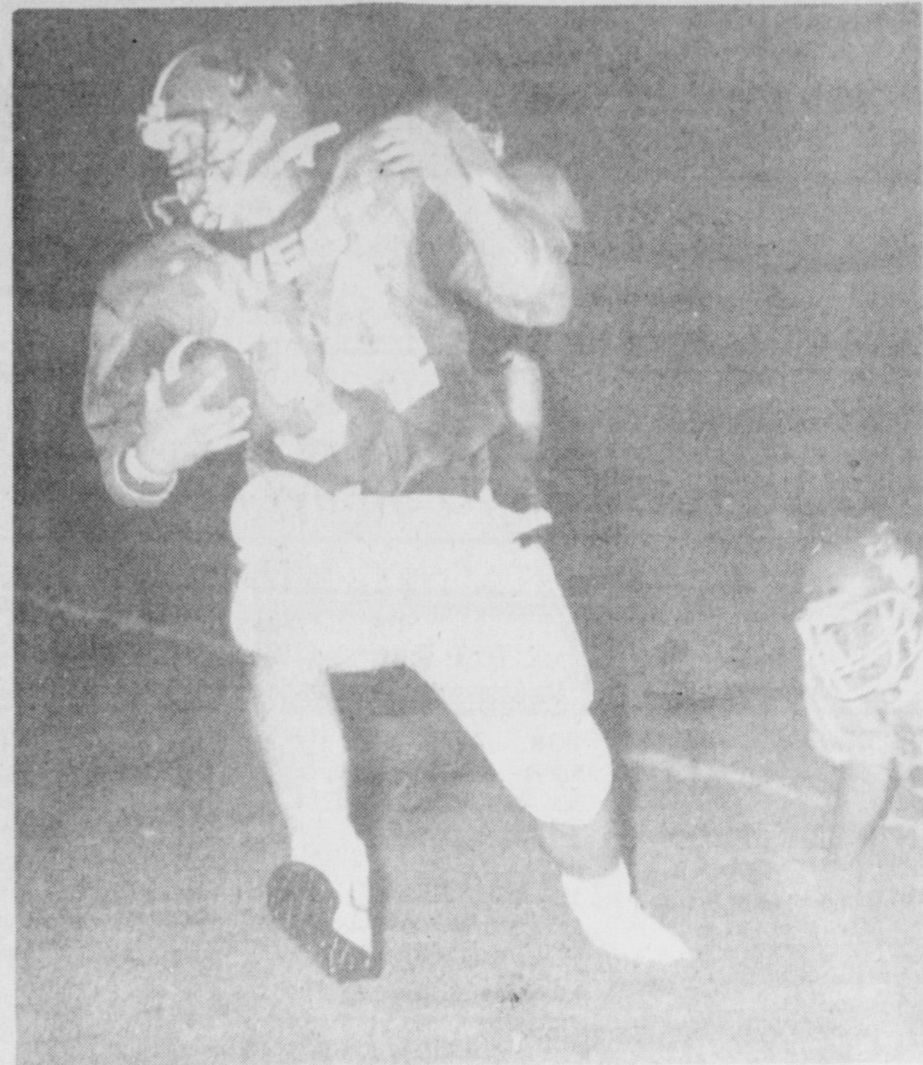

**JIM CUMMINGS** led the East in rushing in the Greenbelt Bowl Friday at Childress. He was held to some 20 yards, however, due to the aggressive defense of the West and lack of blocking by his own linemen. Cummings also caught several passes, demonstrating his versatility.

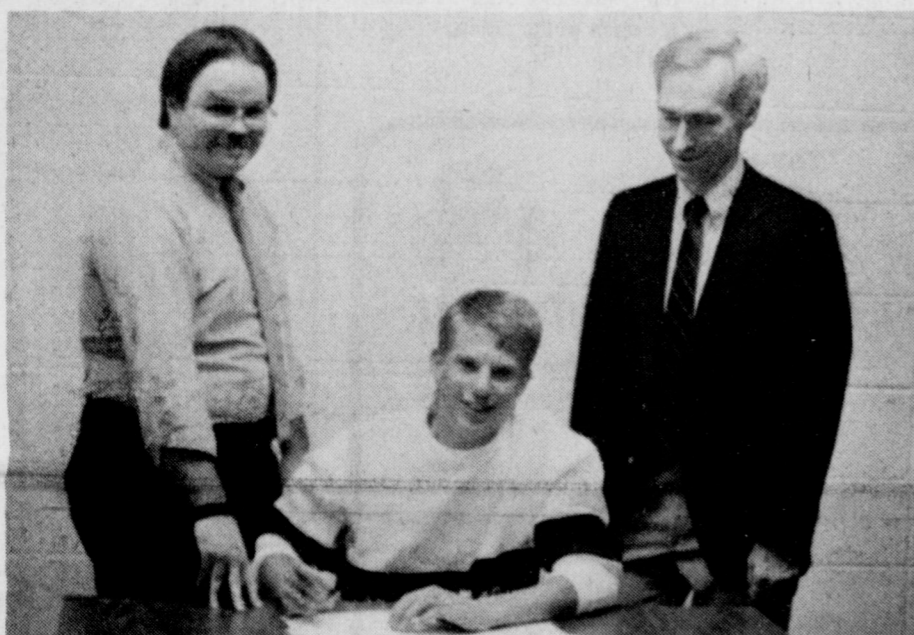

**MARC JOHNSON**, a 6-2 guard from Iowa Park, signed a letter of intent with York College of York, Neb. July 22. The first team All-District player was also on a doubles tennis team that made it to the state tournament, and will also play tennis in the spring at York. He is shown with Coach Tim McElroy, left, and Athletic Director Mike Pruitt.

**Soccer signup set Saturday**

Boys and girls, ages five to 18, have until Saturday to sign up for the 1988 soccer season, with games to begin Sept. 10.

Soccer players wishing to sign up may call Aquilla Carillo-Miranda at 592-2631 or 592-2014.

Mrs. Carillo-Miranda said coaches for the season are being sought, and may volunteer by calling her at the same number.

A meeting for all Greater

Wichita Falls Soccer Assoc., of which the Iowa Park Soccer Assoc. is a member, will be at 7:30 p.m. Tuesday at the Wichita Falls Activity Center. Packets will be distributed and preparations for the season will be made at this meeting.

Practice will begin when sign up and team placement are completed. The season's last regular game is set for Oct. 29, with playoffs scheduled for Nov. 5 and 12, and Dec. 3 and 10.

**Shop Iowa Park First**



**TEX-MEX**  
Homemade  
Mexican Food  
Every Thursday 11 a.m.-2 p.m.

**Friday Night Fish**

Open: 5:00 - 8:00 p.m.  
Every Friday Night  
Small \$3.95 Medium \$4.95 Large \$5.95

Served with  
French Fries - Hush Puppies - Tarter Sauce  
Pickles & Onions  
Menu items available - Dine In - Carry Out

Pete & Otto's  
**3-M CAFE**  
114 W. Cash 592-4721

Open 6:00 a.m. - 2 p.m. Friday nights 5:00-8:00 p.m.



**Buy a Coke**

**99¢**

- and -  
keep the 20-ounce  
Coca-Cola glass

719 W. Hwy.  
592-2087



HAMBURGERS  
ONION RINGS

**This Week's Special**

**HOT STEAK SANDWICH**

Reg. \$3.69

**\$2.99**

WITH:  
Mashed Potatoes,  
Gravy & Salad

**Every Thursday Nite**

**Catfish**

**\$4.95**

AND

**\$5.95**

Served with:  
•Cole Slaw •Tarter Sauce •Fries •Hush Puppies  
•Cooked in Peanut Oil and dipped in our Special Batter



805 West Highway

FOR TAKE OUT ORDERS

**CALL 592-4731**

**SOCCER  
SIGN-UP**

**NOW THROUGH AUG. 13  
116 WEST CASH  
IOWA PARK**

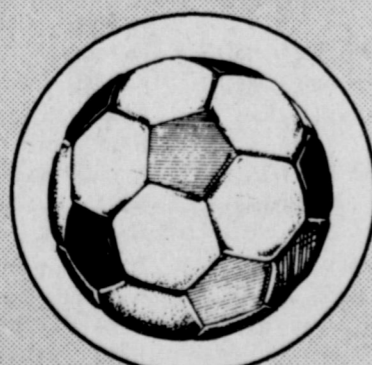

Girls Teams  
Ages 5-18

Boys Teams  
Ages 5-18

For More Information:  
592-2631 592-2014

BUYING? SELLING? RENTING? HIRING? **WANT ADS PAY OFF**

**DEADLINES**

10 A.M. WEDNESDAY (Word Ads Only)  
4 P.M. TUESDAY, DISPLAY ADS

**SAVE 8¢ PER WORD FIRST  
INSERTION BY PAYING  
WITH COPY AT OFFICE**

**RATES:**

23¢ PER WORD FIRST INSERTION  
15¢ PER WORD EACH REPEAT

<b>For Rent</b> 3 BEDROOM, 1 1/2 bath, A/H, carpet, range, fenced yard. \$350 mo., \$175 deposit. Hunter Realtors, 592-4661. 8-4-tfc	<b>For Rent</b> FOR RENT - 5-room house. 3 bedroom, carpeted, 506 N. Yosemite, 592-4714. 8-11-tfc	<b>Homes for Sale</b> FOR SALE by owner/agent- 4 bedrooms, 1 1/2 baths, fireplace, almost new carpet, new roof, storm cellar, patio, fenced yard, newly painted inside and out. Owner would consider lease purchase. Call Sheila, 723-7073. 8-11-2tc	<b>Homes for Sale</b> 3 BEDROOM, 1 1/2 bath, 1,275 sq. ft., built-in kitchen appliances, ceiling fans, carpeted, covered patio, storm cellar, 3 years old, 2 1/2 lots. 1007 N. 2nd. \$43,900. 696-9225 or 691-2936. 7-28-tfc	<b>Homes for Sale</b> 14'X56' mobile home, 2 bedroom, 1 bath, central heat and air, dishwasher, storage building, fenced yard. \$12,500 with lot; \$7,500 without lot or \$1,000 down. Owner finance. 592-9890 after 5:30 p.m. 8-11-tfc	<b>Notice</b> FOUND - small white dog in Garden Valley. Call to identify, 592-9652. 8-11-nc	<b>Notice</b> WANTED: Noritake china, Marseilles pattern, plates, cups, saucers, any other pieces. 592-9838. 8-11-1tp	<b>Notice</b> FOUND - Stanley thermos jug, Wednesday at Aldine and Yosemite. Contact Bill Keck, 592-4491. 8-11-nc
---	--	---	---	--	--	--	--

**Colonial Heights Apartments**  
One and two bedroom apts. starting at \$189 and \$229.\*

- Energy efficient
- Central heat/air
- Children's play area
- Fully carpeted and draped
- Fully equipped laundry room
- Off-street parking
- Water paid
- Total electric

**592-2705**  
\*to qualified persons

**KEY REALTY** Patsy R. Walter  
692-1319 - home  
692-8461 - office



**Feature Home**  
Dynamic Duo - Have your business downstairs while you live upstairs in this well built 2700 sq. ft. brick building. Perfect combo for a perfect opportunity. Call Patsy

2 bedroom doll house for 1st time home buyers. Completely remodeled \$38,000. Call Patsy.  
Owner anxious - 4 bedroom, 2 bath near Kidwell. \$39,900 - #283  
Will trade up 2 bedroom, 1 bath. 1515 Hawes. \$24,500 - #205  
Beautiful Home. Open living area. 3 bedroom, 2 bath, 2 car garage on K-Mart Drive. #799  
Great family room w/fireplace invites you to this beautiful 4 bedroom, 2 bath home. Possible owner financing makes this even more attractive #334

**LAND**  
Reduced! 12.99 acres @ \$1500 acre. Will owner finance. 1 1/2 mile west of Texhoma Fertilizer plant on FmRd. 367. Call Patsy for details.  
4 acres w/water meter on FmRd. 367. \$4,000 - #152  
3.39 acres w/water meter on FmRd 367. \$8,000 - #151  
128 acres Thornberry, 2 barns, 1 club house, 2 irrigation wells. Nice fences, call Patsy for details.

**SELL-TRADE BY OWNER  
NON-QUALIFYING**  
Assumption 3-2-2 freshly-painted interior, excellent buy - mid 40s. Call after 6, 592-5824.

1979 14'X56' Melody Chief 2 bedroom, C/H and Air. Good shape. Partially furnished. Set up in park. \$6,200. 592-5001, leave message. 8-11-2tp

**CHOICE PROPERTY**  
Three hundred feet road frontage on Smith Street. Access to utilities.  
**TRREE BEDROOMS**  
Lovely family room, 1 3/4 baths, completely redone, nice carpet & paneling, large storage building. \$41,500.  
**CLOSE TO EVERYTHING**  
Beautiful white brick. With extra nice interior. Recently totally remodeled, large living room. 2 full baths. \$46,500.  
**VACANT AND READY**  
Three bedrooms, living-room, dining room, large kitchen, new storm cellar, large garage, extra big lot. \$26,500.

**REDUCED**  
3 bedroom, 1 bath, large living room, large kitchen & dining area, fenced yard, \$13,000.

For information on these and other properties, call now.

**JOHNNY LEE REAL ESTATE**  
592-2378  
109 W. CASH

More Classifieds on the next page.

**Move-In Special**  
\$100 off 1st months rent.  
...to qualified applicants.  
Applies to new applicants only!  
**Colonial Heights Apartments**  
592-2705

If you want to sell, lease or buy, call us--

**WELL CARED FOR** - custom 4 large bdms., den, built-in desk, bookcases, living, dining, 2 baths, huge covered patio, a large covered front porch. Comfortable! Beautiful yard, many pecans. A Super Home \$90,000.  
**NEW LISTING** - Large 2 story, 4 bedroom, 2 bath, large living, fireplace, storm windows, cellar. Pecan and other trees. 2 acres. \$70,000.  
**TWO ACRES** - N/E Iowa Park. 1872' living area. Built 1983. Shop 2160', fenced yard, cellar. \$58,000.  
**1311 SUNSET** - 4 bedroom, fresh paint, fenced yard, storage, good location. \$45,000.  
**503 N. WALL** - 3 bedroom, large dining, 2 baths, corner, trees. \$33,000.  
**907 N. COLORADO** - 3 bedroom, 2 baths, large lot, double carport, 4 outbuildings, trees, garden space. \$28,000.  
**BODY SHOP** - for sale or lease.

**Hunter Real Estate**  
107 E. Cash 592-4661

**PUBLIC NOTICE**  
The City of Iowa Park, Texas is accepting sealed proposals for various insurance coverages. Specifications may be obtained by contacting James Barrington at P.O. Box 190, 103 N. Wall, Iowa Park 76367 (817) 592-2131 during working hours. Due to several factors the deadline for proposals has been extended until 10:00 a.m. on Thursday, September 1, 1988 at city hall at which time and place they shall be publicly opened and read. The City reserves the right to negotiate with any or all proposers to obtain the most responsive offer to fulfill the City's needs. 8-11-2tc

VINCENT 592-4584  
MARY 592-4747  
HAZEL 592-2397  
LIZA 592-2500

**Shirley Rains Real Estate**  
Shirley Rains - Broker  
Hometown Broker & Hometown Salespeople  
FHA - VA Broker

**NEXT TO COUNTRY LIVING** - 3 bedroom, large bedroom, covered patio, privacy fence, 2 car garage, fireplace, owner retiring, going hom. \$49,500.

**3 BEDROOM BRICK** - 1 3/4 bath, owner has moved. Needs to sell. \$35,000.

**2 BEDROOM** - utility room, 1 bath, corner lot, siding, storm windows. \$14,000.

**2 BEDROOM DETACHED GARAGE** - extra large lot - big trees, utility porch, new paint. \$25,000.

**2 BEDROOM** - 2 bath, beautiful new kitchen, utility room, storage building. \$20,000.

**15 ACRES** - 3 mobil home hook-ups. Stock tank, fenced. Owner says make offer. \$30,000.

**3 ROOM MOBIL OFFICE** - \$4,000.

**NEED TO SETTLE ESTATE** - 3 bedroom home, new wiring, completely remodeled. 2 lots, large rooms, lots of space. \$28,500.

**CLOSE TO LAKE** - Beautiful view - 2 bedroom - separate dining - shop - large yard. Possible owner finance - \$20,000.

**3 BEDROOM MOBILE HOME** - on fenced lot with extra large shop. Owner anxious to sell - \$15,000.

**FOR RENT** - efficiency apartment - water included - \$170 Mo., \$200 deposit.

**OFFICE - 121 W. PARK  
IOWA PARK, TEXAS  
592-4248 - 592-5191**

**SHOP IOWA PARK FIRST**

**MINI-CON Self-storage**

1. Variety of sizes.
2. Competitive prices.
3. Locally owned and operated
4. Monthly rates

**805 W. Hwy.  
592-2761**

**Quail Run Apartments**  
1-2 Bdrm., Ground Floor, Central Heat & A/C. Appliances, Laundry. Close to school & public park. Starting at \$205 per month to qualified tenants. Gas & water paid. Call 592-4646

**Woodbriar Apartments**  
All Bill Paid  
√1,2,3 bedrooms  
√Cable  
√Senior Citizen Discount  
√Military discount  
√Swimming Pool  
√Special \$50 deposit  
2 bedroom with all bills paid from \$325.  
**592-2121**

#233 LOVELY 3 Year old home Country decor, country seclusion, corner fireplace, owner says deal in mid 40's.  
#226 GREAT BUY - 3-1 1/2-1, central heat/air, burglar alarm system is plus! Near Cryovac and school.  
2 ACRES - of wooded land, shop 30x40, owner listed in 30's will carry papers, great business location.  
#261 DIFFERENT - taste that will satisfy any buyer. 2 acres loaded with trees, large home, 2 garages.  
#216 GEORGEOUS - older home lovely yard, 3-1-1, newly decorated, owner will pay all closing costs.  
#342 LEASE/PURCHASE - 2 living areas, fireplace, large rooms, storage buildings and storm cellar. Enhance this lovely 1700 sq. ft. home, large trees, near Kidwell Elem. Low 50's.  
#348 JOHNSON RD - owner will consider trade. Large spacious home, corner lot, plant room, fireplace, den, living area, cellar, 2 car garage, many extras. Drive by and call for appointment to see.  
#290 COUNTRY - Living lets deal. 3-2 1/2-1, barn, shop, over 7 acres of irrigated costal. Mid 70's.  
#245 GREAT ASSUMPTION - on 6 month old home, low payment to qualified buyers, area near Kidwell.  
#743 COUNTRY - luxury! 2 acres, 40x60 barn, 1950 sq. ft. of living, 3-2-0, mid 60's.  
#360 ANXIOUS OWNER - Assume payments, beautiful 4 bedroom, 1 3/4 baths, IN CONTRACT 4 years old. Ask for Jessalea!  
#245 715 LOUISA - lovely starter home, near Kidwell, 3-1 1/2-2, loan can be assumed. Call for details.

**KEY REALTY**

Cindy Witherspoon 592-5381  
Jessalea Jones 592-9047

**Home of the WEEK**



**\$595 - FOR LEASE**  
4 bedroom, 2 bath, beautiful kitchen, large den with fireplace, formal dining room and livingroom. Call to see this 2-story home.

#362 RIFLE RANGE ROAD - 15 beautiful acres, irrigated, 2 barns, nice country home, needs some repair. Owner will allow for some repairs. Windmill well water.  
#351 3 YEAR OLD HOUSE - excellent floor plan, total electric, matching brick dog house, heated & cooled with 6 ft. fenced dog run. Call Cheri to see this house.

#361 SURREY ADDITION - life of luxury, drive by and call to see. Excellent floor plan, new carpet and beautiful decor. Reduced from last listing.  
#149 LEASE - lease option or low assumption, 3-1 1/2-2, super clean, deal you can't refuse.  
#164 COUNTRY LIVING - double wide modular could be moved, owner may trade, very negotiable.  
#168 SURREY - hurry don't miss this deal. Lease-purchase or super buy! Scenic view, lovely decor.  
#967 SURREY - Owner will give carpet allowance, super buy, sunken den & master bedroom, corner lot, bring all offers.  
#709 LARGE CORNER LOT - great commercial property, small house located in downtown area.  
#322 NEED LOW - utilities? Approx. \$400 pmt. Make offer on this lovely 3-1 1/2-1 home, large rooms, great selling area.  
#323 INCOME PROPERTY - for \$175, already leased, goes with large home on corner lot, lease-purchase, wrap or contract for deed are possibilities. See to make offer. Mid 30's  
#358 Stop here to AFFORDABLE! 3 bedroom, 1 1/2 baths, 2 car garage, large den with fireplace, covered patio, great neighborhood for children. Call Jessalea today.  
#359 Need room to room? This 2 bedroom, 1 1/2 bath, 1 car garage will fit you needs. Priced to sell!!! Ask Jessalea for details.

**Hallmark**  
592-2756 or 691-7855  
Darrell Jolly 592-4926  
Gene Weaver 592-9574

#490 Everything in mint condition in this lovely 3 bedroom, 2 bath and large game room. Over 1900 sq. ft. HOW Warranty.

#114 - "Sparkle & Shine" in the 3/2/2 home with master suite separated. 50x20 shop. Low 50's  
#350 - Land southwest of Iowa Park. Perfect for building or trailer. Make Offer. Price reduced.  
#459 - Price Reduced on this immaculate Quail Valley home. Are you looking for a home that has everything? 4 bdms. 3 full baths, sound room or sewing & 2 living areas. Sits on 5 fenced acres.  
#428 - Price reduced on this cute starter home. It has 3 bedrooms, one bath, single garage and storm cellar. Make an offer.  
#344 - Located on Foley, 3/1 1/2/2, fenced yard, Mid 40's. Assumable Loan. Low Equity.  
# - 10 Acres, irrigated land, 8 acres in coastal, mature pecan trees, lovely home recently redecorated, hot tub. 58x50 metal barn.  
#345 - Pool, storm cellar, two living areas, 1.5 acres, perfect for a 4H Project on horses. Might consider trade.  
#408 - Great neighborhood, nicely decorated, bathroom recently wallpapered & new tile on floor. Call about this!  
#489 - New listing. Home is being remodeled. 100% financing available. Under \$20,000.

#255 - Tastefully spacious 3/2/1, formal dining, shop, corner lot.  
#345 - If you like space you'll want to see this nice 3 bedroom home on 1.5 acres, pool, pipe fences, perfect for horses, priced to sell.  
#390 - Beautiful home built in 1984. 3/2/2, bricked in stove/oven, dutch ceiling. Might trade.  
#437 - Priced Reduced on this cute home on corner lot. 2 bedrooms, carport, storm cellar & storage building. Ceiling fans, freshly painted, new roof.  
#333 - Price reduced on this water front cabin at Lake Diversion. All furniture stays, make an offer!  
#483 - New listing in Garden Valley. New carpet, new congleum & freshly painted central heat/air. 3 bedrooms, 1 bath, 1 car garage.  
#378 - Nice townhouse. 2 1/2 baths, 3 bedrooms, fireplace, lovely view of lake.  
#446 - Quail Valley. Barn, arena, 5 acres overlooking the lake. 2530 sq. ft., pool, new carpet and new kitchen floor.  
#373 - HOW Warranty. Nice home in 40's. Has 7x10 cement cellar, large dark room, 15x25 covered patio.  
439 - Well cared for home, convenient location, covered patio and two large storage areas.

**CALL TODAY!**

**Business**

**BUILDING**, remodeling or repair, additions, carports, patios. Free estimates. call day or night Phil McDonald, 592-9437. 3-26-tfc

**UPS AND** Federal Express package shipping and next-day air letter guaranteed. Settle Drug. 6-23-tfc

**INSULATION** for walls, attics and metal building. Storm windows and doors. For free estimates call Jerry Matthews at Great Plains Siding and Insulation, 761-2124 or 592-9829. 11-12-tfc

**COPIES MADE** - 20¢ each including reduction and enlargement. Iowa Park Air Conditioning. 607 E. Bank. 10-2-tfc

**ROOFING**-Buzbee Roofing. Phone 592-4846. All work guaranteed. 6-9-30tp

**AVON PRODUCTS**, contact Jennifer Goin, 592-9607. 6-23-tfc

**MARY KAY** Complimentary facial and reorders. Ann Moore, 592-4752. 6-2-26tp

**GRIME BUSTERS**-Protect two of your biggest investments. Have your carpets and furniture professionally cleaned. Deep, dry foam extraction. No chemicals, no water saturation, no shrinkage or mildew. Dries fast. Autos, vans and motor homes. See and feel the difference. 592-9637. 8-11-tfc

**FREE COLOR ANALYSIS**  
-- facial and makeover.  
Contact Linda Escue,  
image consultant -  
BeautyControl. 592-5988

**Business**

**REMODELING**, additions, or new constructions. Bath and kitchen remodels a specialty. Roofing, insulation and storm windows. Free estimates, references, discount for senior citizens. Jack or David Kerr, 215 S. Wall, 592-9040. 1-1-tfc

**CUSTOM CABINETS**-from new countertops to complete new kitchen or bathroom cabinets. Residential or commercial. For free estimate call Jeff Shierry, 592-2827 or 322-3636. 11-1-tfc

**PRIVATE FENCE** sales and installation. Charles Skelton, phone 696-0839. 12-5-tfc

**AVON PRODUCTS**, contact Jennifer Goin, 592-9607. 2-11-tfc

**WATKINS PRODUCTS**. 592-4836. 3-31-26tp

**HOME IMPROVEMENTS** from additions to remodeling. Patios and carports, acoustic ceiling, ceramic tile, general carpentry. Gary Williams, 592-2480. 1-1-tfc

**BLACK POWDER** Guns and accessories, revolvers \$50 and up. Powder \$5.00 lb. Will order modern guns for 10% over cost. Ye Ole Gun Shack, 413 W. Washington, 592-5430. 12-1-tfc

**POODLE GROOMING** by appointment only. Reasonable rates. 592-4766. 7-28-12tp

**PIANO LESSONS** Experienced, degreed teacher. All ages. Patricia Zeidler, 592-5912. 8-4-4tp

**Business**

**WATER PURIFIERS**: All types and prices. Call for free demonstration. Your health is one good reason! Kleen Klear Water Co. 592-2351. 8-4-2tp

**COPIES MADE AT** Parkway True Value, 25¢ each. 1-1-tfc

**FACSIMILE** capability. Glenna Via Insurance. 7-21-tfc

**STANLEY HOME** Products, Call Shirley Hicks, 592-4634. 1-1-tfc

**PAINTING** - exterior or interior. Reasonably priced. References. 592-5654. 7-31-tfc

**WOLFE ROOFING** - Residential - commercial. Free estimates. 855-5657. 1-1-tfc

**GROOMING** - 13 yrs. experience. All breeds. Call 592-4716 or 592-5517. 7-21-tfc

**Domestics**

**WILL DO** babysitting in my home. Warm meals, loving care. Fenced yard. 592-9491. 8-11-2tp

**BABYSITTING** in my home. Drop-ins welcome. 509 E. Washington, 592-9004. 8-11-1tp

**KING'S KIDS #2** Latch-Key program. Enroll now for 1988-89 school year. Children first grade through 13 yrs. 592-2996. 8-4-tfc

**Domestics**

**OPENINGS** for toddlers, 12 to 18 months. King's Kids Christian Daycare, 202 N. Jackson, 592-4242. 8-4-4tp

**REGISTERED** daycare. 11 years experience. Before and after school, Kidwell and Bradford. 592-2825, Judy Hamilton. 8-11-4tp

**TDHR** Registered Childcare. Openings for 18 months and older. Dianna Miller, 592-9561. 8-11-1tp

**FREE CHILD** Care referral through North Texas Family Child Care Association. 592-9561. 8-11-1tp

**REGISTERED** day care home. Infants - 4 years. Hot meals. References available. 592-2845. 8-11-2tp

**BABYSITTING** my home. Meals and snacks furnished. Call 592-5620. 8-11-2tp

**TDHR** REGISTERED child care. Across from Kidwell. two openings. Call Mary Biddy, 592-4302. 7-28-tfc

**BABYSITTING** - Day or night. Christian home. \$1 an hour. 592-9004, Julie Sweden. 5-12-tfc

**LAWNS MOWED** and light hauling. Reasonable rates and free estimates. Robert Adams, 592-9486. 7-21-5tp

**BILL'S MOWING** Service. Edging, trimming, weed eating, grass catching available, light hauling. Call anytime, 592-4923, 592-9472. Thursday, 8-? 8-11-1tp

**Help Wanted**

**ACCEPTING** applications for nurse aides, 7-3 and 3-11 starting pay \$3.45 per hr., \$3.70 after 90 days. Must be dependable and have references. Apply in person. Heritage Manor, Iowa Park. 8-4-tfc

**HELP WANTED**-Laundry, hours 4-8 p.m., 3 days on, 3 days off. Apply in person, 1109 N. 3rd. 8-11-tfc

**WAITRESS** - days and evenings, part and full time. Apply in person, Ken's Pizza, Iowa Park. 8-4-2tc

**HELP WANTED** - Apply in person, Harvey's Restaurant. 4-21-tfc

**Misc. for Sale**

**YARD SALE**. Thursday only, 8-4. 108 Hope. Good Mrs. clothing, exercise treadmill, books, fireplace screen, Nintendo tapes and lots of misc. 8-11-1tp

**GARAGE SALE** - Saturday, 8-2. Good girl's school clothes, bicycles, scooters, weight bench and more. Must come see. 1300 Mockingbird. 8-11-2tp

**GARAGE SALE** - 300 E. Garden. Friday, 8-5; Sat., 8-2. Furniture, clothing, lots of miscellaneous. 8-11-1tp

**MULTI-FAMILY** garage sale - motorcycle, utility trailer, women's size 10, shoes and clothes, children's, misc. 328 East Cash, Thursday, 8-? 8-11-1tp

**Misc. for Sale**

**4-FAMILY** garage sale. Clothes for everyone, hammock, 3-wheeler bike, children's gentle pony, stereo, old records, 1505 Quail Valley Road. 8-11-1tp

**GARAGE SALE** - 301 E. Lafayette, Sat., 8 till 6; Sun., 1-5. Lots of womens and childrens clothing and some nic nacs. 8-11-1tp

**3-FAMILY** garage sale. Thursday and Friday. 219 S. Wall. Pool table and lots household items. 8-11-1tp

**GARAGE SALE** - Thursday, Friday, Saturday, 8-4. 900 E. Bank. 8-11-1tp

**GARAGE SALE** - 509 E. Washington, Thursday and Friday. 8-11-1tp

**GARAGE SALE** - 316 E. Highway. Girls clothes, nice dresses, boys shirts. 8-11-1tp

**GARAGE SALE** - Sat., 8 a.m., 512 W. Magnolia. 8-11-1tp

**PORCH SALE**, nice clothes, brass items and misc. Thursday and Friday. 808 East Cash. 8-11-1tp

**YARD SALE** - Thursday and Friday, 613 W. Smith. 8-11-1tp

**FOUR NEW** Trailhandler LT tires. 800RX16.5LT, \$350. 592-5060. 8-11-1tp

**PUREBRED** Chinese Pugs. Six weeks old. 592-5920. 8-11-1tp

**ALTO** Saxophone, \$250. Call 592-9488. 8-11-1tp

**Misc. for Sale**

**GARAGE SALE** - Thurs. and Fri., 8:30 - 5:30; Sat., 8:30 - 12. BMX Bike, unicycle, games, small dining table, TV, school clothes, (boy). 606 W. Rebecca. 8-11-1tp

**6-PIECE** Ranch-style living room group. Wagon-wheel pattern, \$250. Small sofa and chair, floral pattern, coffee table and one end table. A real bargain, \$75. 592-5310. 8-11-1tp

**LIVINGROOM** chairs, 592-2259, 306 W. Ruby. 8-11-1tp

**SAXAPHONE**, Yamaha, case included. Excellent condition. \$395. 855-0595. 8-11-1tp

**Misc. for Sale**

**1975 MONTE** Carlo. Small 400 engine, automatic, air cond. one dent. \$650. 305 E. Pecan, 592-5591. 8-11-1tp

**OUR MOST AFFORDABLE MODEL**

If you're looking for a new water heater at an affordable price, call us today. Quality and Workmanship at a Special Value Price

**FEATURES**

- \*Dense fiberglass insulation
- \*Porcelain glass-lined tank
- \*Anode rod for corrosion protection
- \*Five-year tank warranty
- \*Two-year parts warranty (Best warranties and features for standard model of the business)
- \*30-gallon, gas or electric

**\$124 95**

Includes free delivery in town.

**Parkway True Value**

**HARDWARE & FURNITURE**  
200-206 W. BANK  
592-5512 592-4681

**Master PLUMBER**

**Buzbee Roofing**

...and other work  
Phone 592-4846  
ALL WORK GUARANTEED

**\$1000 REWARD**

For information leading to the arrest and conviction of any person or persons involved in theft, vandalism, arson, fishing or hunting on any of our properties in Wichita, Archer, Wilbarger, Clay, Wise or any other county in which we may have equipment located. Tom Swanson Oil Co., TS&T Drilling Inc. Ph. 817-495-3971.

**Posey's Appliance Service**  
We service all makes of washers, dryers, freezers, refrigerator and window air conditioners.  
208 James Phone 592-5452

**Beauty Control Cosmetics**  
Free Color Analysis  
Facial & Make Over  
For information Call  
Susan Biddy 592-5853

**Jim's Conoco**  
592-4897  
612 W. Highway

**Monty's Plumbing**  
592-4928

**The Alternative**

**NEED A REPLACEMENT FOR YOUR PRESENT CAR OR TRUCK? TRY OUR A-1 CARS & TRUCKS**

- '87 Mercury Topaz  
Two to choose from, both have good equipment and priced for low payments. **ECONOMICAL**
- '84 Ford Tempo  
P229, great color, automatic, air stereo, a perfect school car. **SCHOOL CAR**
- '88 Ford Escort GT  
P230, color it red and catch all the goodies, plus, it's priced thousands less than a new one. **SAVE**
- '86 Mercury Cougar  
P231, a great twotone color, all the right equipment, time for this one to go. **MUST SELL**
- '87 Ford Ranger  
P232, XLT, stereo cassette, bod liner, air and more. Priced to sell. **EXTRA CLEAN**
- '86 Ford T-Bird  
P234, only 20,000 miles, many popular features, a dream to drive. **SMOOTH**
- '87 Ford Escort GL  
639A, flashy red with all the right equipment, a great school car. **ONE OWNER**
- '86 Ford F150 Super Cab  
P235, XLT, V-8, automatic, air, extra clean, great color. You'll like it. **NICE**
- '85 Chevy Celebrity  
468A, V-6, automatic, air, all power equipment, low miles. **HUGE SAVINGS**

**#1 Sales Opportunity**  
ONE of the best opportunities. Draw against high commissions. Energy saving product, developed by NASA, reduces heating-cooling costs. Every home, business needs this product. You're already paying utility companies for it! Product pays for itself. 100% financing available, guaranteed. Training, lead development.  
SUNTECH, 1-800-874-9555

**IOWA PARK LODGE #713 A.F. & A.M.**  
700 W. Washington Iowa Park, Texas 76367 Ph. 592-5506.  
Mike Minderman W.M. Ph. 592-5201. Bud Mercer Sec. Ph. 592-5413. Stated meeting 7:30 p.m. 2nd Thursday each month. Floor school every other Thursday night.

**Wichita Telephone Service**  
Jacks installed - \$25  
Business Systems Sales & Service  
Ray Featherston 592-4958

**Monty & Son's SEPTIC TANK SERVICE**  
592-4928

**W. L. Bean** (817) 592-5453  
**Jim Cooper** (817) 592-9655

**BECO LAWN CARE**  
1518 Douglas  
Iowa Park, Texas 76367  
Commercial Lawn Service and Landscaping

**KING'S KIDS CHRISTIAN DAYCARE & PRESCHOOL**  
"Iowa Park's finest for Parents who care"  
202 N. Jackson 592-4242

**WOLFE ROOFING**  
NAIL OUR REPUTATION ON YOUR ROOF  
Call 855-5657

**SPECIAL OF THE WEEK**  
**1986 Dodge 600**  
366A, a family sedan that is comfortable and gets great gas mileage. Local one owner. Shop this price!  
**\$4488**

Salesmen  
Jeannie Townsend, Ed Hart & Jim Goff

**PARK FORD**  
600 West Highway  
592-4106

**IOWA PARK Air Conditioning & Heating**  
"We are not comfortable until you are."  
Service on all makes  
Installations & Sales  
607 W. Bank  
**FRANK GUYETTE**  
**HEATING & COOLING** Phone 592-2761

**VERNON REGIONAL JUNIOR COLLEGE**  
4400 College Drive  
817/552-6291  
Vernon, Texas 76384

**FOR: CAREER ADVANCEMENT COLLEGE TRANSFER CAREER CHANGE BY NIGHT OCCUPATIONAL PROGRAMS:**

- ACCOUNTING
- AGRICULTURE
- ANATOMY & PHYSIOLOGY
- ARTS & CRAFTS
- BIOTECHNOLOGY
- BUSINESS ADMINISTRATION
- COMPUTER AIDED GRAPHICS
- COSMETOLOGY
- CRIMINAL JUSTICE
- ELECTRONICS
- FARM & RANCH MANAGEMENT
- GENERAL BUSINESS
- MICROCOMPUTER TECHNOLOGY
- MID MANAGEMENT
- OFFICE TECHNOLOGY
- REAL ESTATE
- VOCATIONAL NURSING

**MEET:**  
Kathy Paulk is a single parent seeking an Associate Degree in Office Technology at the VRJC Technical Center in Wichita Falls. Kathy, who learned about the College from a friend, chose to attend VRJC because of the location and the low cost. According to Kathy, "The one on one student to instructor ratio is really nice. The other students are friendly and we help each other. I like VRJC." Kathy helps defray the cost of her college courses with the Pell Grant and the College Work Study programs. She does plan to continue her education after completing her VRJC course work by pursuing a bachelors degree in accounting.

**VRJC IS AN EQUAL OPPORTUNITY/AFFIRMATIVE ACTION INSTITUTION**