







# Cook of the Week

The recipes given to us this week by Diana (Mrs. Doug) Collins are all favorites of hers. Some are everyday and some are not so everyday, but each was given to her by someone close, and some have an interesting story behind them.

The recipe for Uncle George's Red Beans is a one of her uncle's, a railroad worker and widower with 11 children. Diana said his beans were famous among his co-workers and family.

The Burnt Sugar Cake recipe was obtained from the cookbook of her Grandma Van's, a cookbook given to her grandmother as a wedding gift at the turn of the century.

Other recipes include Coke Cake, given her by a close friend, the Karo Pecan Pie by her mother, and Cornbread by her mother-in-law.

Mrs. Collins teaches chemistry and physics at Iowa Park High School and is a Mary Kay consultant. She taught at I.P.H.S. from 1972-1976, and returned three years ago.

The former Diana White grew up in Wichita Falls where she graduated Rider High School. She was graduated from Texas Tech Univ., and received her teaching certificate and masters degree in teaching from Midwestern State Univ.

She and her husband, Doug, an electronics instructor at Vernon Regional Junior College Tech Center, have two children, Jim, five years old, and Elizabeth, three.

The family enjoys riding bicycles and plans to ride 50 miles in the Hotter 'N Hell Hundred this summer. They are members of the Family YMCA and of the First Christian Church in Wichita Falls.

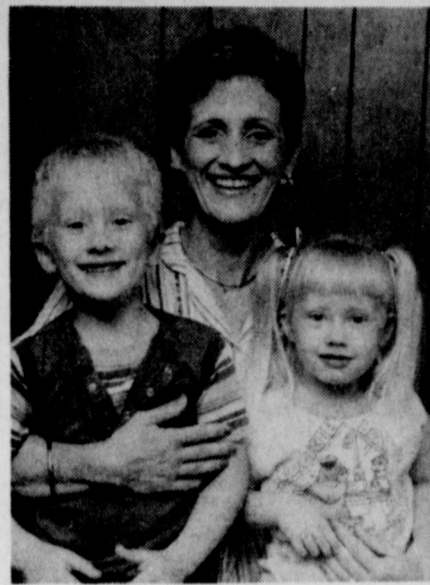

Mrs. Doug Collins, Jim and Elizabeth

caramel syrup and 1/2 cup of flour with 2 tsp. baking powder. Beat the mixture again, and add two egg whites, well beaten. Bake 25 to 30 minutes at 325 degrees.

### CORNBREAD

1 cup cornmeal  
1 cup flour  
1 egg  
1 cup milk  
2 tsp. baking powder  
Salt  
1 Tbsp. oil  
1/4 cup sugar  
Mix all together and bake 20 minutes at 400 degrees.

### PRALINE BARS

Line cookie sheet with single layer of uncrushed graham crackers. Melt two sticks of oleo and add one cup light brown sugar. When it come to a full boil, boil two minutes. Remove from heat and add one cup pecans. Spread over graham crackers and bake 10 minutes at 350 degrees. Cut while warm.

### COKE CAKE

2 cups sugar  
2 cups flour  
Mix together and set aside.  
1/2 cup oleo  
3 Tbsp. cocoa (More may be used to suit taste)  
1/2 cup Crisco (liquid)  
1 cup Coke  
Mix together in saucepan. Bring to a boil and add to dry ingredients.  
Add:  
(Mix together before combining with others)  
1/2 cup buttermilk  
1 tsp. soda  
2 eggs, well beaten  
1 tsp. vanilla  
1 1/2 cup small marshmallows  
Bake 35 minutes at 350 degrees.

### ICING

1/2 cup butter  
3 Tbsp. cocoa  
6 Tbsp. coke  
Mix in saucepan and bring to a boil.  
Add:  
1 tsp. vanilla  
2 cups powdered sugar  
1 cup nuts  
Spread on cake while hot.

### KARO PECAN PIE

1 cup Karo  
3/4 cup sugar  
3 eggs  
Little salt  
Vanilla

Beat all together until foamy and light. Line unbaked pie shell with pecans. Pour mixture over a tablespoon into the shell (this keeps pecans in place). Bake 55-60 minutes in 325 to 350 degree oven.

### BANANA NUT BREAD

3/4 cup sugar  
1/2 cup shortening  
1 cup mashed bananas  
1 Tbsp. lemon juice  
Vanilla  
1 3/4 cup flour  
1 tsp. soda  
1/2 tsp. salt  
3/4 tsp baking powder  
1 cup chopped nuts  
Cream sugar and shortening. Add bananas, lemon juice and vanilla and stir well. Sift together dry ingredients and stir into to whole mixture, then add nuts. Spread in well greased pan and bake one hour at 350 degrees.

### Sims family reunion held

A family reunion honoring Jack, A.L. and W.W. (Buster) Sims was held Sunday at the home of Mr. and Mrs. James L. Sims in Iowa Park. Approximately 35 guests, including family and friends, attended, marking the first Sims family reunion ever held. Mrs. James Sims, daughter-in-law of Jack Sims, planned the event.

## Iowa Parkans graduate MSU

Several Iowa Parkans were among the 383 students completing degree requirements in May. Deborah Ann Cook received a BA degree and graduated magna cum laude, requiring a 3.5 to 3.69 grade point average. Others local graduates and their degrees are Lou Ann Corless Baugh, BA; Stephen Earl Davis, BBA; Joyce Faye Fielding, ASN; Michael Shaun Kiser, ASRT; Howard W. Klinkerman, Jr., BBA; Tama Mercer McDowell, BBA; Darlene Rose Mahler, MM; James W. Moore, AAS; Beverly Ann Hobbs Noel, ASN; Robin Rochelle Rutledge, ASRT, and Gloria A.W. Sargent, BBA.



Mr. and Mrs. Barry Spruiell are the parents of an eight pound daughter, Emily Ann, born June 17 at Wichita General Hospital. She has a brother, Tyson, nine years old. Grandparents are Mr. and Mrs. George Muse and Mr. and Mrs. Dan Spruiell, all of Iowa Park.

# WAL-MART

# Canning Sale



**SAVE \$6.00**  
Mirro® 8 Quart Pressure Cooker  
•Made of strong aluminum alloy •Canning capacity of 8 half-pint, 7 pint or 4 quart jars •Rack and recipe direction book included •No. M0598

**33.97**  
Reg. 39.97



**SAVE 23%**  
Mirro® 21 Quart Covered Sauce Pot  
•Made of even-heating aluminum •Strong metal handles •Heatproof knob •Super size pot •No. M0220

**9.96**  
Reg. 12.96



**SAVE \$11.00**  
Presto® 22 Quart Canner  
•Polished aluminum with readable pressure gauge •Regular mason jar capacity of 24 half-pints, 20 pints or 7 quart jars •No. 01780

**53.97**  
Reg. 64.97

PRESTO®

### BEST BUYS ON FREEZING SUPPLIES



**BesPak One Pint Freezer Bags**

**2/\$1** Reg. .64¢



**1.27** Pack Reg. 1.67  
SAVE 23%  
12 Pack Freezer Containers  
•1 pint, 1 1/2 pint or quart containers •Nos. K3-1210, K3-1208, K3-1206



**7.97** Reg. 9.97  
SAVE 20%  
Mirro® Kitchen Scales  
•Made of durable white styrene •10 Pound capacity with ounce and gram increments •No. S2840



add 1/3 less sugar  
**SURE-JELL**  
FRUIT PECTIN  
FOR HOMEMADE JAMS & JELLIES  
Recipe Booklet Offer

**86¢** Each Reg. 96¢  
Sure-Jell  
• 1 1/4 Ounce

Reg. Pint Jars, Reg. 3.77	<b>3.27</b>	Dozen
Reg. Quart Jars, Reg. 4.27	<b>3.87</b>	Dozen
Widemouth Pint Jars, Reg. 4.27	<b>3.87</b>	Dozen
Widemouth Quart Jars, Reg. 4.97	<b>4.47</b>	Dozen

Sale Date: June 23 to June 26  
Location: Loop 370 & Pacific Ave., Iowa Park  
Store Hours: 9 a.m. to 9 p.m., Monday through Saturday  
12:30 p.m. to 5:30 p.m., Sunday

WAL-MART'S ADVERTISED MERCHANDISE POLICY—It is our intention to have every advertised item in stock. However, if due to any unforeseen reason, an advertised item is not available for purchase, Wal-Mart will issue a Rain Check on request for the merchandise to be purchased at the sale price whenever available, or will sell you a similar item at a comparable reduction in price. We reserve the right to limit quantities. Limitations void in New Mexico.



**Free Toys From Discovery Toys!**

Invite an Educational Consultant from Discovery Toys into your home. She'll demonstrate quality educational toys, books and games for your friends and family, and YOU could receive a free toy! Call for more information:

**Laura Lynn**  
592-4341



# Food Jamboree

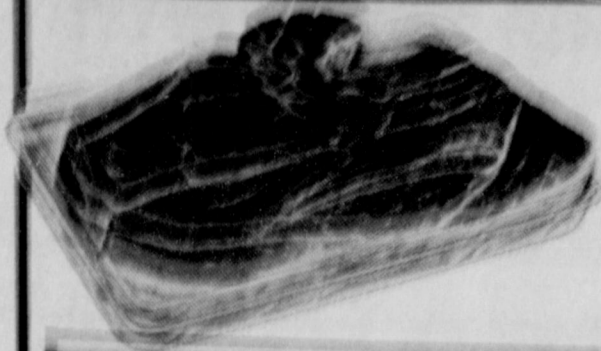

SUPER TRIM  
**BEEF RIB STEAK** LB.  
GREAT FOR THE GRILL!  
**\$1.99**



FRESH JUMBO-PACK  
**GROUND BEEF** 77% LEAN  
**\$1.09** LB.

Wrights - Vac Pac			Boneless		
Sliced Bacon	Lb.	\$1.49	Club Steak	Lb.	\$3.99
Hardup			Tender-Lean Pork		
Turkey Franks	12 oz.	69¢	Spare Ribs	3-5 Lb.	\$1.39
Fresh Sliced			Hand Cut Fryer		
Beef Liver	Lb.	69¢	Drumsticks or		
			Thighs	Lb.	79¢

SPREAD  
**BLUE-BONNET**  
3 LB. TUB  
**\$1.29**

**BOUNTY PAPER TOWELS**  
**69¢**

**Soft 'n Pretty**  
BATHROOM TISSUE  
**SOFT 'N PRETTY**  
4 ROLL PKG.  
**99¢**

**Lipton**  
FAMILY SIZE  
LIPTON FAMILY  
**TEA BAGS**  
24 CT. PKG.  
**\$1.69**

**BORDEN**  
HOMO, OR  
HI-PROTIEN  
MILK  
1 GAL. JUB  
**\$1.99**

**Banquet**  
Dinner  
ASSORTED FROZEN  
**BANQUET DINNERS**  
10-12 OZ. BOX  
**99¢**

WASHINGTON BING  
**CHERRIES**  
**\$1.39** LB.

**CRISCO**  
SHORTENING  
BUTTER OR REGULAR  
3 LB. CAN  
**\$1.99**

WASHINGTON RED DELICIOUS FANCY  
**APPLES** 22 LBS. \$1.00  
FLORIANE SEEDLESS  
**GRAPES** LB. 89¢  
FRESH YELLOW  
**ONIONS** 4 LBS. \$1.00  
SHIMM WHITE  
**MUSHROOMS** 2 OZ. 89¢  
CALIFORNIA VALENCIA  
**ORANGES** 3 LBS. \$1.00

CEREAL  
**POST TOASTIES** 18 OZ. BOX  
**\$1.19**

**AJAX**  
FAMILY SIZE  
**DETERGENT** 4.49

ALL TYPES  
**COCA COLA** 2 LTR. BTL. **99¢**

LUCKY LEAF  
**APPLE JUICE** 48 OZ. **98¢**

HEINZ  
SQUEEZE  
**TOMATO KETCHUP** 28 OZ. BTL. **\$1.19**

REAL LEMON  
**LEMON JUICE** 32 OZ. BTL. **\$1.89**

EAGLE BRAND  
**CONDENSED MILK** 14 OZ. **\$1.49**

BAMA STRAWBERRY  
**PRESERVES** 116 OZ. **\$1.29**

CHICKEN OR TURKEY  
**SWANSON**  
HOT PIES 7 OZ. **2/\$1**

GORTON'S  
MICROWAVE  
CRUNCHY STICKS OR  
**FILLETTS** 7-8 OZ. **\$1.99**

**S&H GREEN SEAL SPECIALS**

BOUNTY  
PAPER  
TOWELS  
JUMBO ROLL **24¢**

SOFT 'N  
PRETTY  
TISSUE  
4 ROLL **54¢**

BANQUET  
DINNER  
10-12 OZ. **54¢**

BORDEN  
EAGLE BRAND  
ICE CREAM  
1/2 GAL. **\$2.69**

BORDEN ICE CREAM  
SANDWICHES AND  
NUTTY BUDDYS  
6-PACK **99¢**

DISPOSABLE  
**SCHICK RAZOR** 5 CT. PKG. **88¢**

CONCENTRATED  
SHAMPOO  
**PRELL** 3 OZ. TUBE **\$1.69**

CONDITIONER  
OR SHAMPOO  
**PRELL** 7 OZ. BTL. **\$1.69**

DRY IDEA ANTI-PERSPIRANT  
**ROLL-ON** 2.5 OZ. **\$1.99**

DRY IDEA ANTI-PERSPIRANT  
**AEROSOL** 3.5 OZ. **\$1.99**

DRY IDEA ANTI-PERSPIRANT  
**SOLID** 2.5 OZ. **\$1.99**

SHURSAVING  
QUARTERED  
**MARGARINE**  
1 LB. BOXES  
**3 \$1**

SHURSAVING  
MARGARINE  
**3 \$1**

SHURSAVING  
**CHEESE**  
SINGLES 1/2 OZ. PKG. **89¢**

SHURSAVING  
**WHIPPING**  
CREAM 1/2 PT. CTN. **69¢**

SHURSAVING  
CHILLED ASS'D. FRUIT JUICE  
**SUNNY**  
**DELIGHT** 8 OZ. SIZE **5 \$1**

**FREE MILK**

WITH PURCHASE  
AT THE CHECK OUT! From Quaker Oats

16oz. 12oz. 8oz. 4oz. 2oz. 1oz. 1/2oz. 1/4oz. 1/8oz. 1/16oz.

RECEIVE 1/2 PT. FREE MILK up to \$1.50 value

**THRIFTWAY**

WE ACCEPT FOOD STAMPS. WE RESERVE THE RIGHT TO LIMIT

APPLICATED FOODS INC.

**B&R**

PRICES EFFECTIVE  
JULIENE 234526

# Obituaries

**Russell Wyatt Abernathy**  
Funeral services for Russell Wyatt Abernathy, 29, of Iowa Park were Friday afternoon at Loop 11 Church of Christ in Wichita Falls with Kale Martin officiating. Burial was in Highland Cemetery under direction of Tanner-Aulds Funeral Home.

He died Wednesday at his home. Abernathy was born July 17, 1958, in Dallas, and was a welder. He had been a resident of Iowa Park most of his life. He was a member of the Iowa Park Church of Christ and Wichita County Mounted Patrol.

He is survived by his wife, Brenda; a son, Routy Wayne; two stepdaughters, Christine and Anita Lane, both of Iowa Park; his father, H.L. of Del Norte, Colo.; his mother, Betty Hazeltine of Wichita Falls; a sister, Gweneth Stremmer of Blythville, Ark.; and a great-grandmother, Mrs. G.B. Childress of Denison.

**Orval Eugene Brandon**  
Service for Orval Ugene Brandon, 85, of Quannah were Saturday at First United Methodist Church with Rev. Mike Struve, pastor, officiating. Burial was in Quannah Memorial Park.

Brandon was born July 16, 1902, in Escota, and moved to Hardeaman County in 1904. He and Otis Barbee were married Dec. 22, 1926, in Quannah.

Survivors include his wife; two daughters, Wanda Wilkins of Lamesa and Martha Smith of Iowa Park; one son, Ralph of Quannah; one brother, Clarence of Quannah; one sister, Grace Butts of Texico; eight grandchildren; and eight great-grandchildren.

**George O. Wester**  
Services for George O. Wester, 86, of Iowa Park were Friday at Iowa Park Church of Christ with Dwight Parker officiating. Burial was in Riverside Cemetery.

Wester was born March 9, 1902, in Greer County, Okla., and had lived in Iowa Park since 1951. He was a retired production foreman for Perkins-Prothro Co. and a member of the Iowa Park Church of Christ and the Masonic Lodge.

Survivors include three sons, Sam of Haskell, Ben of Franklin and Glenn of Deer Park; one brother, J.J. of Oklahoma City; and one sister, Leta Pearl Rogers of Wichita Falls.

of La Port, and William McDorman of North Little Rock, Ark.; two sisters, Frances Brackeen of Holliday and Jessie Collins of Anchorage, Ala.; and eight grandchildren.



**Kamay Road Church of Christ**

Corner of Colorado & Emerald

Seeking the 'Old Paths'

Lord's Day 10:30 a.m. & 6 p.m.  
Wednesday 7:00 p.m.

**Mary Ella Barnes**  
Services for Mary Ella Barnes, 54, of Monahans were Tuesday morning at Wilson-Miller Funeral Home Chapel in Monahans with Rev. J.E. Barrington officiating. Burial was in Monahans Cemetery.

Mrs. Barnes was born Oct. 20, 1933 in Graham and had lived in Monahans 12 years. She was a housewife and a Baptist.

Survivors include her husband, Dan of Monahans; two daughters, Jackie Payne of Albuquerque, N.M., and Cathy Kinman of Denver City; three brothers, Tommy McDorman of Tulare, Calif., Robert McDorman

**Church of God**  
601 E. Cash

Sunday School - 9:45 a.m.  
Sunday Morning Worship - 11:00 a.m.  
Sunday Night Worship Service - 7:00 p.m.  
Wednesday Night Service - 7:30 p.m.

Parish Office  
592-5316 Pastor, Kenneth D. Laird 592-4348

**Pacific Avenue Missionary Baptist Church**  
1400 North Pacific Avenue

Larry Washburn  
Pastor  
Church - 592-9711  
Pastor - 592-4288

--Informal, Christ-Centered  
Worship for all ages--

Sunday School 9:45 a.m.  
Morning Worship 11:00 a.m.  
Evening Worship 6:00 p.m.  
Wednesday 7:00 p.m.

**Christ The King Catholic Church**  
First and Clara Phone 592-2802  
Rev. Mr. Patrick Burke, Pastor  
8:45 a.m. C.C.D. -- 10 a.m. Mass

**Good Shepherd Lutheran Church**  
1st & Magnolia 592-5605  
Ted L. Crandall - 888-3330 or 888-2355  
"Christ Jesus came into the world to save sinners"  
ALL ARE WELCOME  
Sunday School - 9:45 a.m.  
Worship Service - 11 a.m.  
Wednesday Service - 7 p.m.

**First Baptist Church**  
A Southern Baptist Church  
of Iowa Park Yosemite at Park

SUNDAY SERVICES Mornings

Sunday School 9:45  
Worship 11:00

Evenings

Church Training 6:00  
Worship 7:00

WEDNESDAY

Prayer Meeting 7:00  
Choir Rehearsal 7:45  
Dr. Derrell Monday, Pastor

**Cornerstone Pentecostal Church of God**

SS - 9:45 a.m. Sun. Evening - 7:00  
Sun. Morn. - 10:45 a.m. -SERVICES- Wed. Evening - 7:30

Jesus said, upon this rock I'll build my church and the gates of hell shall not prevail against it. - Matthew 16:18

W. Smith Rd. Pastor Duffy Terry 592-5520

**Faith Baptist Church**

"Where the Bible is taught, the family is emphasized, and where everybody is somebody."

411 S. Wall S.B.C. 592-2716

SUNDAY  
Sunday School 9:15 a.m.  
Morning Worship 10:30 a.m.  
Church Training 6:00 p.m.  
Evening Worship 7:00 p.m.

WEDNESDAY  
Wednesday Evening Prayer 7:00 p.m.  
Choir Rehearsal 8:00 p.m.

Nursery Care Provided - Full Range of Mission's and Children's Ministries

Pastor, Jerry L. Miller

THE END OF YOUR SEARCH FOR A FRIENDLY CHURCH

**ASSEMBLY OF GOD**

SUNDAY  
9:45 a.m. Sunday School  
11:00 a.m. Morning Worship  
5-6:30 p.m. Missionettes & Royal Ranger  
7 p.m. Evangelistic Service  
Wednesday Service 7 p.m.

200 S. YOSEMITE

Charles Hensley, Pastor

First Baptist Church of Kamay will celebrate their 60th Anniversary Sunday, June 26

9:45 a.m. - Slide presentation, "Trip to the Holy Land," by former pastor Floyd G. Heard. Morning sermon - Former pastor Frank R. Ashby.  
Lunch will be served to all present  
1:15 p.m. Afternoon service - Special music, hymn, testimonies. Closing message by former pastor Herschel R. Lindsey.

All members, former members, friends and neighbors are urged to attend.  
A nursery will be provided.

**First United Methodist Church**  
201 E. Bank

Church School 9:40 Youth Meetings 5:00  
Morning Worship 10:40 Evening Worship 6:00

JOHN MOLLET, PASTOR

**First Christian Church**  
(Disciples of Christ)  
105 East Cash, Iowa Park Phone - 592-4513  
Rev. Michael D. Grubbs, Pastor

Sunday  
9:45 a.m. - Sunday School  
10:55 a.m. - Morning Worship  
5:00 p.m. - Youth & Choir

ARE YOU WALKING ALONE?  
We invite you to join people who care

**First Presbyterian Church**

Church School 9:30 a.m. Worship 11:00 a.m.  
BETTY STRIBLING - Pastor  
211 S. Yosemite 592-4220

**Lakeview Church of God**  
N. Victoria and Expressway

Opportunities for Service

Children's Church Ladies Ministry  
Choir (youth & adult) Men's Fellowship  
Nursing Home Boys' Club, ages 6-17  
Visitation Girls' Club, ages 6-17  
Puppet Ministry Nursery provided

Sunday School...9:45 a.m. Wednesday Family  
Morning Worship...10:45 a.m. Training Hour...7:30 p.m.  
Sunday Night...6 p.m. (classes for all ages)

Phone-Church: 592-2776, Parsonage: 592-9555  
Pastor Ole Olds  
Discover the Joy

**Vacation Bible School**  
June 27th-July 1st

**Faith Baptist Church**

8:30-11:30 AM  
Monday-Friday

VBS Parade  
June 25th 9:00 AM

TRAILS AND TREES  
1 PETER 1:6,7; JAMES 1:2-4

A boy and his father hiked into the mountains. They took shelter from a storm in the lee of great boulders that lay like sleeping giants close to the crest of a lonely ridge. Looking upward, they saw the wind lay its mighty hands on a pine that towered from the summit. Savagely, the wind tore at the tree and shook it violently. The boy thought the pine would be torn to pieces. The full fury of the blast of wind caused the pine to shudder and sway.

"Storms are an old story to that tree," said the father. "The strongest trees are always those that have weathered the most gales. Besides, the question is not what is happening to the tree, but what is happening in the tree."

It doesn't matter what happens to us, but what happens in us. One's character is tested by everything that happens to him - he becomes weaker or stronger. The test is not nearly so important as the result of the test. The old pine is safe because it resisted the first storm years ago and has kept on resisting. It gets stronger all the time. Because of what has happened in it, nothing bad can happen to it. So also is when a stumblingblock to others may become a stepping stone to you when sorrow and misfortune are properly understood.

Welcome To The  
**Church of Christ**  
300 East Park, Iowa Park, 592-5415  
Dwight Parker - Gospel Preacher

Watch Search Every Sunday at 7:30 a.m.  
On KFDX-TV, CHANNEL 3

SCHEDULE OF SERVICES

Sunday Bible Study 9:30 a.m. Wednesday Evening Study 7:30 p.m.  
Worship 10:30 a.m. Thursday  
Worship 6:00 p.m. Ladies Bible Class  
FREE BIBLE COURSE! 7:30 p.m. Call office for details.  
Call for information.

# Elderly should be wary of promoter schemes

Retirees living at home on a fixed income often become the target of schemes that take advantage of senior citizens' desires to stay ahead in the race against inflation's erosion of their buying power.

Too often they wind up bewildered, disillusioned and defrauded of their monthly allotments or life savings.

Particularly enticing are ads offering work at home, from addressing envelopes, to knitting baby booties, to raising worms. Regardless of the specific come-on, the promoter of a work-at-home scheme never provides regular salaried employment, requires money for instructions or merchandise before telling how the plan operates, and falsely assures guaranteed

markets and a huge demand.

Worried about their health, many seniors are easy targets for disreputable hucksters that promise cures for cancer, arthritis, deafness, and other plagues of old age. Not only are such promises without foundation, but they often deter the elderly from getting legitimate medical help for chronic problems.

Assessing the cost of living in their present residence, many retirees erroneously assume that they can live better and cheaper somewhere else. There are, indeed, financially sound, carefully planned land developments, retirement homes and condominiums for senior citizens.

Unfortunately, there are even more real estate swindles involving land sold sight unseen to naive older Americans who believe that a half-acre lot in the middle of a desert somewhere is an oasis when it is actually only a mirage.

The elderly are susceptible, too, to flim-flam schemes which promise them something valuable "free."

Pyramid sales clubs, chain letters, strangers who offer to share money they've found, sale of certificates for "free" vacations, and contests that award "free" prizes if the "winner" buys something else all fall under this heading.

To avoid being taken advantage of, senior citizens need to face up to their limitations and vulnerabilities. If, for example, their eyesight is not what it used to be, they may be tempted to skip over the fine print in a home repair contract.

A wise resolve, under such circumstances, would be to get someone else -- a son, daughter, neighbor, or trusted friend, to read every busi-

ness document before making a decision on whether or not to sign it.

Similarly, if physical infirmities limit their mobility, the elderly ought to compare quality and price of products sold door-to-door with similar merchandise or services available elsewhere in the community. Many stores have telephone ordering and home delivery, making reliance on door-to-door sales unnecessary.

A special warning: senior citizens, like other segments of the population, should check with the Better Business Bureau before ordering anything from a mail-order catalog. Delays, non-delivery of merchandise, and products that do not perform as advertised are frequent complaints about the mail-order industry. Although many catalog operations are legitimate, others are a continuing vexation.

By getting a second opinion before making a major decision involving the expenditure of money, the elderly can forestall the majority of their consumer problems.



APPEALING MUSIC -- One of the largest crowds ever to attend a Summer in the Park program was on hand Thursday evening to hear The Friendly Door Rhythm Band and the Red River Bluegrass Band. The crowd was reportedly still growing when people had to leave because of rain. Because of that, some farmers have hinted the group might need to play more often.



## Municipal Court Report

Results of municipal court held here Tuesday were:

- Lisa Kay Beasley, no drivers license, \$75;
- David James Rinehart, speeding, taking defensive driving course (DDC);
- David Charles Oliver, speeding, \$80;
- Bradley Todd Huff, disobeyed stop sign, \$40;
- Bradley Todd Huff, disobeyed stop sign, \$40;
- Timothy James Smith, failure to cover load to prevent spilling, \$50;
- April Lee Fulmer, speeding, DDC;
- Christopher Donald Hunt, disregard stop sign, DDC;
- Debra Sue Pesterfield, wrong way on one way, \$50;
- Charlotte Beatrice Mazur, speeding, \$80;
- James Loren Harper, speeding, \$60;
- James Rowell Davis, ran stop sign, \$50;
- Michael Dean Miller, expired drivers license, \$50;
- Sammie Jo Vickers, theft under \$20, \$65;
- Melinda Jo Horton, theft under \$20, \$65;
- Sherry Lynn Hughes, assault, \$65;
- Ronald Edward Patterson, minor in possession of alcoholic beverage, \$65;
- Tracey Dean Young, minor in possession of alcoholic beverage, \$65;
- Katherine H. Hamilton, public intoxication, \$150;
- Gregory Mark Forsythe, public intoxication, \$65.

The following were charged by the Department of Public Safety for possible suspension of drivers license:

- Michael Allen Johnson, suspended three months, probated six months;
- Annie Laurie Marshall, suspended 90 days, effective July 21, 1988;

Kame Bern Oshiro, suspended 90 days, effective July 21, 1988.

### TEXAS GIANT DISCOUNT FIREWORKS

**TEXAS GIANT SUPER CHARGED POP ROCKET**

<p><b>New Big Top Rockets</b> 2 for <b>\$1.89</b> <small>Limit one per person per day</small></p>	<p><b>Black Cats</b> BUY 1 GET 1 <b>FREE!</b></p>	<p><b>Chasers With Report</b> 6 for <b>50¢</b> <small>Limit one per person per day</small></p>
<p><b>Giant Flash Bombs</b> 10¢ ea. <small>Limit one per person per day</small></p>	<p>Open June 24th Closed Midnight July 4th</p> <p style="font-size: 2em; font-weight: bold;">UP TO 75% OFF</p>	<p><b>Smoke Balls</b> 12 for <b>99¢</b> <small>Limit one per person per day</small></p>

**FAMILY ASSORTMENT PACKAGES**  
\$5.95   \$9.95   \$14.95   \$22.95   \$29.95

**FREE FIRECRACKERS**  
FREE PACKAGE 1 FIRECRACKERS WITH COUPON

Name \_\_\_\_\_

Address \_\_\_\_\_ City \_\_\_\_\_ Zip \_\_\_\_\_

Limit one coupon per customer per day

**TEXAS GIANT STAND**  
Just outside the city limits on FM 368 (S. Colorado St.) east side

Business 287 where it intersects with Fourth St. outside the city limits.

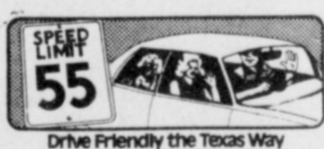

### Block captains to hear Woods

The K-V Crime Kickers will hold a meeting for block captains at 8 p.m. next Thursday at the Valley View Methodist Church.

Donna Myers, block captain, said the meeting is very important and all block captains should attend. Artie Woods will speak.

Mrs. Myers also said that the time of all regular meetings will be held at 8 p.m. the first Thursday of each month, instead of 7:30.

### Completes basic

Army National Guard Private Harry C. Bowman, son of Mr. and Mrs. James P. Bowman of Iowa Park, has completed basic training at Fort Bragg, N.C.

During the training, students receive instruction in drill and ceremonies, weapons, map reading, tactics, military courtesy, military justice, first aid and Army history and traditions.

Bowman is a 1981 graduate of Iowa Park High School.

SHE SHOULD BE COMING TO US AND SO SHOULD YOU.



TANGLES opening soon...

**SPECIAL OF THE WEEK!**  
Visit National Fireworks at this location:

**BOTTLELESS ROCKETS**  
50¢ Doz.  
Reg. \$1.00/Dozen

**#8 GOLD SPARKLERS**  
10¢ Box  
Reg. 40¢ Box

## DISCOUNT FIREWORKS

**National Fireworks**  
BUY ONE, GET ONE FREE!

We Deal In  
**Custom Service**  
... and we're glad to answer your yard/garden questions.

## RENT-A-PLANT

for businesses, parties, etc.  
Tropicals, flowering and spectacular foliage plants.  
We deliver, care for them and pick up after use.





CUSTOM

- Flower Beds
- Yard Design
- Spraying

*We offer expert, trained service*

CUSTOM PECAN TREE GRAFTING

Hunter's Farm and Home

Tim & Tammy Hunter Owners  
592-2980 110 West Smith, Iowa Park  
(South of Railroad Tracks between Wall and Yosemite)  
HOURS: 8 a.m. - 6 p.m. Mon. - Fri.  
Sat. 8 a.m. - 4 p.m.

# Cryovac relocates plant at Duncan

Operations are scheduled to begin this month for the relocated packaging equipment business of the Cryovac Division of W.R. Grace & Co., at the company's North American headquarters at Duncan, S.C.

Last July, Cryovac President Bill Sturgis announced the transfer of the business from Woburn, Mass., during the company's 25th anniversary celebration of the location of the headquarters in South Carolina.

When the operation is at full capacity, about 150 people will be employed in the building. At startup 100 employees will be working there, most of whom were formerly working in the headquarters building in the Cryovac complex.

"We will be able to include customer service and administrative personnel in this building, in addition to those who will be involved in development and assembly," said John Warner, director of Packaging Equipment Systems for Cryovac.

This segment of Cryovac business had operated in Woburn since 1960. "We wished to combine the research and development, custom equipment, sales, and inventory in one building," Warner said. "Another division of Grace had need for a manufacturing facility in the Woburn area. We decided to go ahead and move this operation to our headquarters here because it made so much sense to do so."

Cryovac is one of the nation's largest manufacturers of packaging materials for the food and non-food industry with plants in Iowa Park, Simpsonville, S.C., Cedar Rapids, Iowa, Mississauga, Ontario, Canada, in addition to the headquarters in Duncan.

Additional plants in Reading, Pa. and Indianapolis, Ind., produce foam trays for the meat and vegetable industry.

The company also manufactures certain specialty equipment used in the packaging industry with its pack-

aging products and markets equipment made by other supplies as well.

The packaging equipment operation has always worked closely with engineers at the Duncan and Simpsonville operations. "In the past we have had to send drawings and engineering specs to Woburn, where additional work had to be performed. Now we are able to have all of the work done right here. It makes it more efficient when the designers are able to work directly with the engineers and people on the floor of the plant," Warner said.

Engineering and administrative personnel are located in the building which formerly housed Grace Distribution Services. Located in the new building are an extensive model shop operation, facilities for training those who will be using the finished equipment, an area for sales demonstrations, as well as a large cold room for customers to see equipment work under actual on-the-job conditions.

"Having the cold room in which we can demonstrate to our customers exactly how the equipment and packaging process works under on-the-job conditions is a real benefit," Warner said. "Since so much of the packaging of food takes place at around 40 degrees, it is important to see the equipment function at that temperature range."

Lockwood-Greene Engineers of Spartanburg designed the new building and renovations at the Duncan facility. The expansion project construction costs totaled \$6-million. York Construction Co. was general contractor for the site. About 20,000 square feet of existing space was used

for the new facility and 115,000 square feet was added for the plant, warehousing, training area and research and development areas.

The move of the operation to the Duncan headquarters, where all functions in the development of the packaging equipment systems can be done in close proximity, is a tribute to the training programs available in South Carolina and in the Spartanburg and Greenville areas.

"This situation would have been a natural one when the Duncan headquarters was built in 1962," Warner said. "I imagine that the technical labor force wasn't available then. Because of the improvement in the



availability of people with the requisite technical skills and education to perform the jobs we have, we are in a position to hire skilled people in the local market."

## 3rd ANNUAL RED RIVER RUN JUNE 25, 1988



ALL BIKES WELCOME!  
TOUR PINS  
300 Guaranteed



AWARDS  
5:00 p.m.

Starts at: RED RIVER HARLEY-DAVIDSON, IOWA PARK, TEXAS  
Destination: QUARTZ MOUNTAIN STATE PARK, AREA #2, ALTUS, OK.

### ENTRY FEE:

Pre-registration by June 20th  
Single - \$8.00  
Couple - \$15.00

DAY OF EVENT H.O.G. Members Discount  
Single - \$9.00 \$1.00 off-Card Required  
Couple - \$7.00

FIRST BIKE HOUR - 9:00 a.m.  
LAST BIKE OUT - 11:00 a.m.

Live Band  
(Saturday Night)

Food & Drinks  
Available

### SPONSORED BY:

Wichita County Chapter of H.O.G. & Red River Harley-Davidson, Inc.

### AWARDS

Long Distance Club      Youngest Rider  
Oldest Rider              Bike Games  
Long Distance Rider      Largest Club in Colors

FOR MORE INFORMATION: CALL RED RIVER HARLEY-DAVIDSON  
592-5642

## Farm Fresh Produce

Your satisfaction guaranteed  
Fresh produce added daily



FREE  
Watermelon  
to the 100th  
Customer

Jumbo White Potatoes sell until gone... 10¢/lb.  
Jumbo Purple Onions sell until gone... 25¢/ea.  
Red Potatoes 100 Lb. Bag... \$7.50  
Jumbo Yellow Onions 1015Y... 3lbs./\$1  
or 50lb. sack/\$12  
White B's Potatoes... 5lbs./\$1  
Green, Pink or Ripe Tomatoes... 3lbs./\$1  
Large Cling Peaches... 60¢/lb.  
Cantaloupe-Watermelons-Yellow Squash  
Snap Green Beans (Blue Lake Type)

Lloyd's Fruit & Vegetable Stand

700 E. Highway

We're here to stay! Commercial Accounts Welcome  
Open 7 days a week - Mon.-Sat. 8 a.m. - 8 p.m. Sunday 10 a.m. - 6 p.m.

EXPRESS YOURSELF  
with a letter to the editor

Iowa Park Leader  
P.O. Box 430  
Iowa Park, TX 76367

### COUNTER TOPPING

Formica      Wilson Art      Micarta  
T.S. Thomas

1516 Beverly      Wichita Falls      Ph. 817-723-6523

Come Use Our Exercise Machine!!  
8 visits - \$30.00

or

\$5.00 a session (30 minute sessions)



Family Hair Styles

403 E. CASH

Natalie Morton  
592-2935

## Tanner-Aulds Funeral Home

"Our family serving your family"



592-4151      300 E. Cash

Call us for pre-need funeral plans or burial insurance

## CARPET

3 TRUCK LOADS DIRECT  
FROM GEORGIA

We Have The Carpet You Want In Stock  
Plush \* Commercial \* Cut-Loop \* Kitchen

OPEN: Monday thru Friday - 9 a.m. till 6 p.m.  
Saturday - 9 a.m. till 5 p.m.



Bank  
Financing  
Available  
Visa  
Mastercard

## WAREHOUSE CARPETS

RESIDENTIAL - COMMERCIAL

OUR WAREHOUSE HAS 100'S OF NEW ROLLS OF REMNANTS  
& MILL ENDS AT DISCOUNT PRICES • INSTALLATION AVAILABLE

553-4279

4811 W. WILBARGER  
VERNON, TEXAS



## You'll need more than the right shoe size to fill these boots.

It takes a special person to fill the boots of a volunteer fire fighter.

Someone with a desire to do something important for the community. Someone with courage and dedication, who isn't afraid of hard work, and is willing to accept the challenge of a difficult job.

It takes a person who considers respect and appreciation reward enough. And who is just glad to help.

If you're this kind of person, you're needed as a volunteer fire fighter. Come down to the firehouse and talk to us. We might be able to fit you with a pair of boots.

Your local fire department.



# AREA OIL & GAS NEWS

A new developmental producer has been brought on line in Wichita Regular Field with ATAPCO of Midland as the operator.



REV. AND MRS. G.M. GILBERT

## Former pastor to preach Sunday

Rev. G.M. Gilbert of Dallas will be guest speaker for the morning and evening worship service at Iowa Park Church of God Sunday in observance of Senior Saints Day.

Services will be at 11 a.m. and 6:30 p.m.

Gilbert was pastor of the church from January 1950 to September 1954.

The public is invited to attend the services, with a special invitation extended to those who knew Rev. Gilbert during his pastorate.

Location is two miles southeast of Clara. The well is in a 2,100-acre lease in the Wichita County's L.C. Dennison A-55 Survey. It is designated as the 55-A H. Reilly.

It pumped 43 barrels of oil per day, plus 28 barrels of water.

The well bottomed at 1,950 feet and was plugged back to 1,613 feet and will produce from a perforated interval in the Cisco Formation 1,317 feet to 1,535 feet into the hole.

Bentley & Laing of Wichita Falls has revealed plans to drill a 1,850-ft. developmental well in the K-M-A Field. The operator has 100-acres leased, with drillsite 6,529 feet south of the south line and 611 feet southwest of the line in Wichita county's H.B. Balch A-12 Survey, and has designated the venture as the No. 7 Sherry-Kim Perkins. Drillsite is three miles east-northeast of Kama.

Drillsite has been staked for the No. 1 Blackwell "A," a 3,500-ft. developmental well in the Wichita Regular Field. The operation will be located 5,500 feet south of the north

line and 1,300 feet south of the west line four miles southwest of Iowa Park in a 132-acre lease in Wichita County's BS&F A-485 Survey. The operator is Odell Blackwell of Iowa Park.

Perry L. Larson Operating of Dallas is testing for potential at the No. 3 Bobbie Gerald, a deeper pool wildcat in Hardeman County. Located five miles north of Chillicothe in the EL&RR A-839 Survey, the well was taken to a total depth of 8,600 feet.

## Softballers headed to state tourney

Six Iowa Park softballers were selected to play on an area all star team bound for the Texas State All Star Tournament July 15-17 in Galveston.

Girls selected, all members of the Iowa Park Renegades 12 and under YWCA team, are Kerri Bauer, Gina Inman, Mindy LaBrier, Ginger Taylor, Mandy Threat and Jodi Young. The team finished the season 24-7.

Team coaches are John Hoelter, Gaylia Kasperek, and Linda and Glen Taylor.

Donations are being accepted to help defer the expense of the trip.



**MAJOR LEAGUE CHAMPS** - The Cubs won the Little League Major division this season with a record of 12-4. Members are, front from left, Kevin Hunter, Garrett Thompson, Brandon McLemore, William Schenk, Jason Scroggins, Tommy Duerson and Shane Sisley; back row, Kevin Blackwell, Zack Burroughs, Jeremy Lemons, Timothy Lemons, Trace Beish, and Trey Kirkpatrick. Dean Kirkpatrick was coach, and was assisted by David Schenk, James McLemore and Allen Lemons.

**Sports**  
Shorts

## CARD OF THANKS

To all the friends and acquaintances of Russell Abernathy who attended his funeral services or expressed their love and condolences for our loss, since there is no way to get back to each of you in the short time we have here, please accept this as an expression of our gratitude for these acts of love and kindness to all of us, his loved ones. Though we no longer live in Iowa Park, a part of us is still here as seldom a day goes by we don't think of friends, places or memories left here. Obviously these feelings are mutual as is demonstrated by these expressions of your's. We love you all.

H.L. and Marilyn and the Family of Russell Abernathy

Bridgeport head baseball coach Biff White apparently had a falling out with athletic director Tommy Sloan and resigned last week. That school's board of trustees accepted his resignation along with assistant football coach Joel Dement, and appointed girls' assistant basketball coach Paul Stein to replace head coach Tina Slinker, who has taken a university coaching post. Denise Miracle of Bowie will replace Stein as assistant.

ss ss ss

Shaye Wiese's name was not on the list provided to the Leader identifying members of the Misfits softball team in last week's paper. It should have been.

ss ss ss

Now that the Buckaroos have been moved into another district, Breckenridge has decided to field a baseball team. That school's trustees last week approved initiating baseball.

ss ss ss

For the first time in several years, all the schools in Iowa Park's newly-aligned athletic district will have baseball next year. Besides the Hawks, Bowie and Bridgeport have fielded baseball teams along. Vernon and Graham have teams and have been moved into the district. And Decatur will have a team for the first time.

ss ss ss

The Wichita Falls Country Club will hold a Summer Open Tournament beginning Friday at 6 p.m. and last through Sunday. The tournament is open to all players in the area and phone entries can be made through today by contacting Dean Barrett at 767-6321.

## Friendly Door News

Tuesday, June 28-Bible study, 10 a.m.

Wednesday, June 29-Nail trim, 9:30 - noon; grocery shopping, 12:30.

Thursday, June 30 - Joe Clements, Department of Public Safety.

Friday, July 1-Bowling, 1 p.m.

## Friendly Door Menu

Friday, June 24 - Swiss steak, cheesy baked potato, baby green lima beans, green onions and prunes with vanilla cookies.

Monday, June 27 - Hamburger, baked beans in tomato sauce, hamburger salad, cherry/pineapple cobbler with topping.

Tuesday, June 28 - Corned beef and cabbage, buttered carrots, cornbread, fruited gelatin chiffon.

Wednesday, June 29 - Meatloaf with creole sauce, navy beans, spinach with egg, corn muffin and yum yum cake.

Thursday, June 30 - Baked chicken with cream gravy, mashed potatoes, mixed vegetables, tomato wedge and lemon refrigerator dessert.

## Money-saving news for State Farm drivers 50 and over.

State Farm's new reduced car insurance rate is saving money for many State Farm Mutual policyholders 50 and over. Call and see if you qualify.

Philip Welch  
118 W. Park  
592-4155

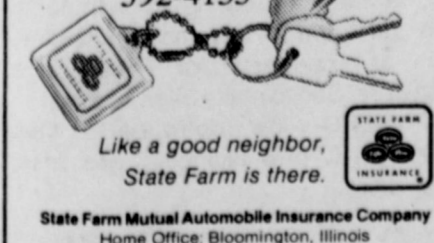

**SONIC**  
America's favorite drive-in  
719 WEST HIWAY  
IOWA PARK, TEXAS

**BURGER BASKET \$1.95**

Call in advance 592-2087

**SIX FLAGS OVER TEXAS**  
\$2 OFF OR 2 DAYS FOR THE PRICE OF ONE!  
One-Day Tickets you get the 2nd day FREE!  
DISCOUNT COUPONS AVAILABLE AT PARTICIPATING SONIC DRIVE-IN RESTAURANTS  
THRILLING RIDES!

**EXPRESS YOURSELF**  
with a letter to the editor  
Iowa Park Leader  
P.O. Box 439  
Iowa Park, TX 76367

**TEX-MEX**  
Homemade Mexican Food  
Every Thursday 11 a.m.-2 p.m.

**Friday Night Fish**  
Open: 5:00 - 8:00 p.m.  
Every Friday Night  
Small \$3.95 Medium \$4.95 Large \$5.95  
Served with French Fries - Hush Puppies - Tarter Sauce Pickles & Onions  
Menu items available - Dine In - Carry Out

Pete & Otto's  
**3-M CAFE**  
114 W. Cash 592-4721  
Open 6:00 a.m. - 2 p.m. Friday nights 5:00-8:00 p.m.

**This Week's Special**  
STEAK SANDWICH, MILK SHAKE, FRIES  
**\$2.99** Reg. \$3.77  
Every Thursday Nite

Farm - Fresh **Catfish**  
\$4.50 and \$5.50

Raised at Midway Fish Farm  
Served with:  
•Cole Slaw •Tarter Sauce  
•Fries •Hush Puppies  
•Cooked in Peanut Oil and dipped in our Special Batter

Enjoy **Coke**  
**Harvey's**  
FAMILY RESTAURANT  
HAMBURGERS

805 West Highway  
FOR TAKE OUT ORDERS  
CALL 592-4731



