

# City looks to county for needed street

The city council Thursday evening reached a tentative agreement with Commissioner Gordon Griffith to have county workers and equipment do needed street repairs in the city, but took no action on a contract.

Thursday's meeting was delayed from the previous Monday, at which no quorum was available to transact business.

Wichita County has a similar working agreement with the city of Burkburnett, which is to do street work on a cost basis.

Work which would be done by the county would be sealcoating only, Griffith explained to the council. Preliminary preparations, such as patching potholes, would be accomplished by city street crews.

Griffith explained sealcoating won't smooth holes, waves or bumps, but is intended primarily to prevent asphalt pavement from deteriorating. A special oil is spread over the surface and that is covered with a layer of gravel. A sealcoating is expected to

last up to five years.

While the county crew can cover six miles in one day on rural roads, Griffith said it would probably take three days to cover that much area. And then, all preliminary work such as patching and blocking off traffic would need to be done in advance by city workers.

Cost of the emulsion is figured to be \$4,000 to cover two miles of pavement. Though Griffith didn't explain how much rock would be needed, cost is estimated at \$11 per ton.

"I'd be willing to go on a contract," Griffith told the council. "The streets are deteriorating, especially in the south side of town. They're cracking and needing this emulsion."

"I have a real good crew and would like to help you all out," he said. He figured his crew and equipment would be ready to move into the city in September.

City officials will study two different contracts offered before action is taken at a future meeting.

Curtis Lightfoot, foreman of Triangle Ranch, had asked for a public appearance to request permission to purchase raw water from Lake Buffalo to fill stock tanks.

However, Lightfoot did not attend the meeting, and no action was taken.

Thursday, the city held the first of two required public hearings to receive proposals on how federal revenue sharing funds might be spent during the coming fiscal year.

The only proposals offered were from Griffith and Darrell Jolly.

Griffith suggested a two-inch water line on East Ruby be replaced with a four-inch pipe and a fire hydrant be installed. He said the home owners in the blocks affected would save considerable expense on insurance coverage.

Mayor Tim Hunter explained the city already has \$100,000 earmarked for water improvements, and suggested Administrator James Barrington would likely include that request in the project.

Jolly asked if the money could be

used to build an overpass or underpass as a crossing of the railroad to link the two sides of the community.

Hunter said the revenue sharing money expected "probably would buy the first load of dirt" for such a large project.

Council members were surprised and disappointed with response from bidders to have a house at 902 W. Highway moved.

Anticipating several individuals would be interested in paying for the structure, which could be either moved or dismantled for salvage

materials, the city received only one bid.

The lone bid was from Mark Wicks, who, rather than offering to buy the structure, proposed the city pay him \$700 to remove the structure, and \$200 more to clear the foundation.

Aldermen decided to reject the bid and re-advertise, hoping a rewording of the bid advertisement might attract someone's interest in the structure. City workers could tear the structure down, they said.

The city purchased the land and home several years ago with the intent of eventually removing the

house and using the land to open Fourth Street south from Van Horn to West Highway.

Insurance coverage was approved from two firms. Merkel Insurance will continue "professional liability insurance" and Hill Insurance providing coverage of the garbage trucks.

Also approved were the specifications and proposed advertisement for bids to purchase a new fire truck for the fire department.

Estimated to cost in the neighborhood of \$60,000, the city will use \$12,500 received from the county as part of the purchase payment.

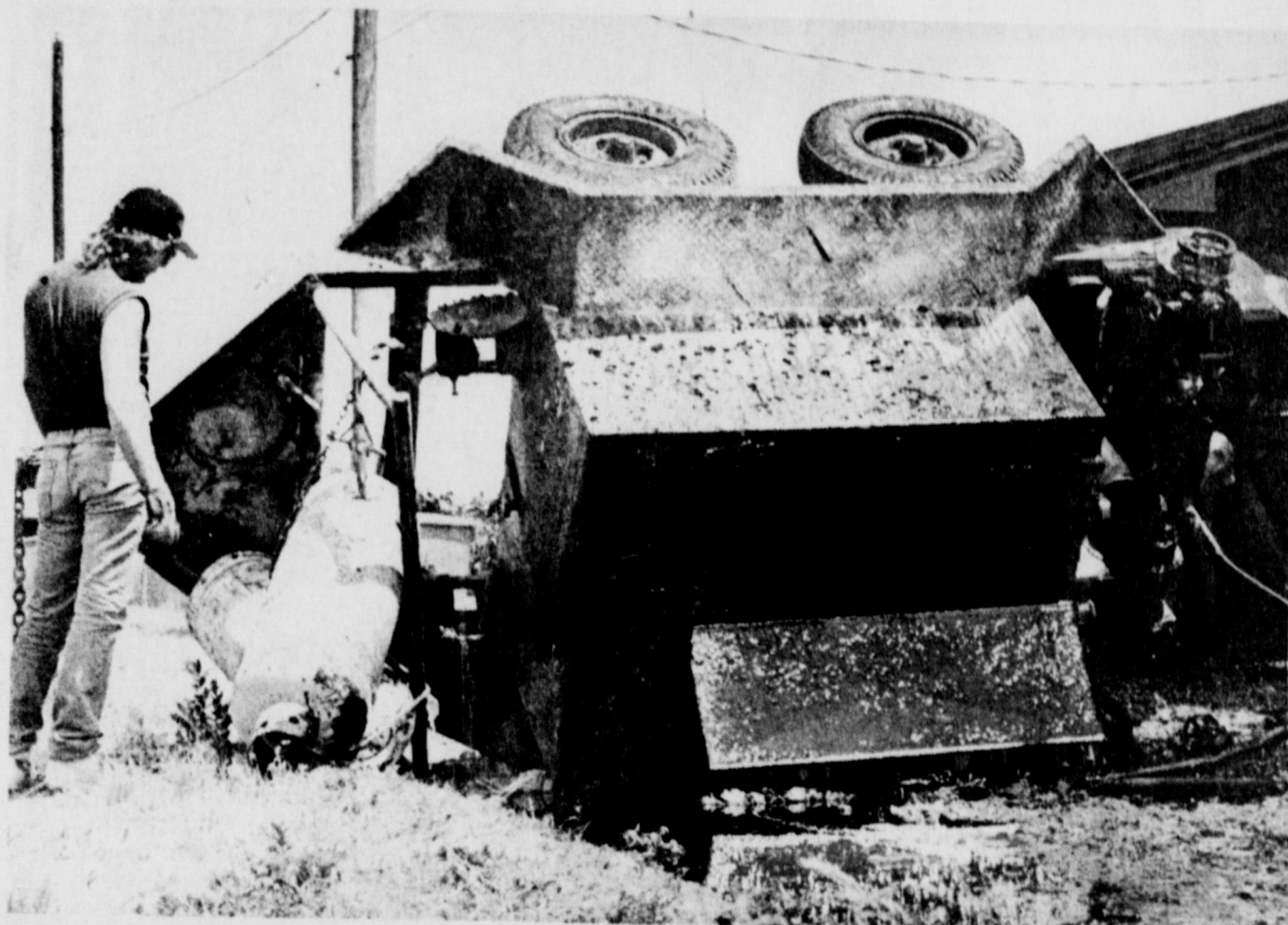

**STICKY SITUATION** - Henry Manning, worker for Biltwell Co. of Ft. Worth, looks over the accident scene Monday afternoon in the alley behind Manes St., next to the access road to U.S. 287. Manning was returning to Ft. Worth after completing a job in West Texas, when the tandem trailer carrying the hot tar machine disengaged

from the truck, rolling alone approximately 150 feet before flipping, and, finally, landing in the alley. Hot tar sprayed over foliage, fences and a building, leaving city workers scratching their heads, while trying to figure out how to clean the mess up.

## IOWA PARK LEADER 25 Cents

Vol. 15, No. 46

IOWA PARK, WICHITA COUNTY, TEXAS 76367

THURSDAY, AUGUST 2, 1984

## Magazine rates Hawk among state's top 14

The 1984 edition of Texas Football magazine has named Hawk senior Charles Perry to its 14-man Super Team, and rates this year's edition of Mean Green to place second to Vernon in the Dist. 5-AAA championship race.

This year's Texas Football is the 25th anniversary edition and is supposed to hit the newsstands today.

Charles Perry, Iowa Park, 6-3, 240, senior. Charles was a dominating force on offense and defense last season, but Iowa Park's drop from Class AAAA into Class AAA ranks him a real chance to shine in 1984. His size and quickness should attract the attention of recruiters," states the caption under Perry's photo on page 235.

Joining Perry on the first team is another familiar name, Dante Williams of Gainesville, whose Panther team never beat Perry's while a member of Dist. 3-AAAA. Other Super Team first-liners

include Hart Lee Dykes of Bay City, Jerrold Delaney of Houston Madison, Carl Nuckols of Austin Travis, John Stollenwerck of Highland Park, Joe Johnson of Longview, Bill Jones of Corsicana, Rodney Anthony of San Angelo Central, Craig Veasey of Clear Lake, Steve Wisniewski of Spring Westfield and David McAdoo of Plainview.

Vernon, which also dropped back into Dist. 5-AAA with Iowa Park, is rated second in the state behind defending champion Daingerfield. Following them are Navasota, Gonzales, Atlanta, Sweeny, Post, Gilmer, Littlefield and Port Isabel.

Iowa Park is among seven teams figured by the authors that "... appear to be a good bet to advance into the playoffs as champions or runners-up.

Remarking about Dist. 5-AAA, the article stated "All Vernon did last season was knock Brownwood out of the Class AAAA playoffs, so the Lions have to rate the favorite's nod

after dropping down a classification. Still, it won't be a cakewalk. Five of the district's six teams finished at .500 or better, and the sixth -- Iowa Park, another Class AAAA interloper -- lurked just beneath the break-even point. Iowa Park and Decatur, winner of 10 games in 1983, figure to provide Vernon its biggest challenges this fall."

Bridgeport is ranked fourth, Springtown fifth and Bowie to finish sixth.

About the Hawks, TF states "Iowa Park brings a load of experience in its move from Class AAAA to this AAA district. Seven offensive and seven defensive holdovers return from last year's 4-6 team, including Charles Perry (6-3, 240), a two-way performer at tackle. Other familiar faces on the line are guard Mack Corecand (an error, the name is Copeland) 6-2, 210, tackle Sergio Arrendondo, TE Scott Young, and SE Rocky Martin. The secondary is loaded with hardhitters like Kendall Hill, Phillip Davis and James Beebe. Other key players are QB Van Hedrick, RB Lee Roach and LB Jerry Allen."

Hirschi is selected to defend its Dist. 3-AAAA title and emerge tops among a field of 14 conference teams, which includes Brewer, Carter-Riverside, Weatherford, Mineral Wells, Keller, Boswell, Burkburnett, Polytechnic, Castleberry, Grapevine, Northside, Diamond Hill-Jarvis and Azle.

## Man faces assault charge

A charge of assault was filed Friday against James Elliott Todd, 39, stemming from an incident that took place earlier in the week.

Todd allegedly assaulted Sam Fairchild in a local automotive parts business. He was arrested at the scene by Iowa Park police on a charge of public intoxication.

Friday, an assault complaint was filed by Fairchild, and Todd was picked up by local police. He was then turned over to county sheriff deputies, taken before County Court at Large Judge Jim Hogan and placed in jail in lieu of \$2,500 bond.

Police received a call at 10:14 p.m. Saturday from Debra Lucas, 303 W.

Ruby, that a snake was in her home. Two officers responded, but unable to locate the reptile.

A go cart valued at \$450 was reported stolen Tuesday by Susan Dillard, 101 E. Garden.

Also Tuesday, two boys bicycles were found in a hedge at 201 W. Diamond. They can be identified and claimed at the police department.

A vehicle ran into a concrete parking lot in the Kidwell Elementary parking lot Wednesday of last week. After being reported to police, owner John Montgomery told police he would be responsible for damages, according to the police blotter.

## Iowa Park schools show conservative 'marks'

Texans increased spending on local public schools by \$552-million last year, as trustees in 1,069 school districts adopted school budgets totaling \$9-billion. That provided more than \$200 in additional funds for each of the 2,727,512 students in the state, according to the Texas Research League.

Local property taxpayers were tagged for an additional \$327-million to pay for the increase. The remainder was funded by increased state and federal aid programs and by higher local fees.

The figures come from the latest issue of "Bench Marks for 1984-85 School District Budgets in Texas," an annual publication of the Texas Research League, an Austin-based, educational corporation engaged in governmental research.

School budgets adopted for 1983-84 called for spending \$2,713 per student for current operations. Iowa Park CISD's budget provided for \$2,871.46 per student based on the 1,618 students in average daily attendance in 1982-83.

Four of five of these dollars were spent for salaries. Statewide, payroll expense averaged \$2,153 per student, as compared to \$2,053 in Iowa Park CISD. Payroll expense is a combination of salary levels and staffing patterns.

The average salary for classroom teachers paid by Iowa Park schools in 1982-83 was \$17,263, which was 10.4 percent above the minimum salary prescribed by the state. The average among all school districts in Texas was \$19,501 per classroom teacher, or 21.8 percent over the minimum.

There was an average of one teacher for 14.3 students in Iowa Park schools, compared to a statewide pupil-teacher ratio of one to 16.4. The pupil-teacher ratio is not the same thing as the average class size because teachers and students are not necessarily in class the same number of hours each day.

Statewide, the ratio of teachers to students has remained the same the past three years. The report notes that during the 1980s officials have used additional payroll dollars to increase salaries beyond the rate of inflation, whereas during the previous decade more dollars were spent to hire additional teachers while salaries grew less than the rate

of inflation. Local property taxes were increased by \$327-million for a total of \$3.6-billion last year. Locally, the tax levy was decreased by .6 percent for 1983-84, as compared to a 10-percent increase for the average school district in Texas.

School property tax rates in 1982-83 averaged \$0.613 per \$100 of market value (selling price). The school tax on a property selling for \$100,000 was \$613 in the average district. Locally, the rate on market value was \$0.413, or \$413 on a property selling for \$100,000.

If the property were a homestead or owned by a senior citizen, the school tax would be less because of various exemptions. Open-space land that qualified would be valued on its productivity value rather than market value.

Revenue lost from exemptions totaled \$679-million, which was

Continued on page 4

## News in Brief

### Trustees set budget work session

Iowa Park school trustees will get their first look at the early draft of the 1984-85 school budget today.

Board members are to meet in a called session at 5:30 in the administration building, and accord-

ing to the agenda, it could be a lengthy gathering. . . the evening meal will be provided.

Besides the work session on the budget, trustees are to take action on bids received for numerous paving projects at the four campuses.

### Duerson yard is recognized

"Yard of the Month" recognition for July goes to Mr. and Mrs. Donald Duerson, 1102 W. Louisa.

Selection is made monthly by the

Iowa Park Garden Club. Each month's recipients are then considered for the "Yard of the Year," to be announced in the fall.

### Hawk Band activity slated

Hawk Band members will begin picking up their music folders next Wednesday, as well as checking out school instruments.

Director Greg Miller will be at the band hall from 9 a.m. until 5 p.m.

Wednesday through Friday. Squad leaders and drum majors will meet from 1:30 until 5:30 p.m. on those same days, and flag corps and drums will meet from 9 a.m. until 5:30 p.m., taking off an hour and a half for lunch.

## Registration dates set for new students here

Registration dates for students who will attend classes in Iowa Park schools for the first time this fall have been set by administrators.

August 15 and 16 are registration dates for all non-registered students who will attend kindergarten through the eighth grade. High school students who have not registered are to report on dates set by class.

August 27 will be the first day for classes on all campuses.

Kindergarten, first and second grade students who have not registered are to be at Kidwell school from 9 a.m. to noon or 1 to 3 p.m. either Aug. 15 or 16. Up-to-date immunization records for all students and certified birth certificates for all kindergarten and first grade students new to the school district are required for admission.

Grades three through five and not

pre-registered will report at Bradford Elementary and grades six through eight at the junior high, all during the same hours and dates as listed for the Kidwell students. Here again, all new students must have up-to-date immunization records.

New students who have not registered for classes at Iowa Park High will report by class with those returning, using the following schedule:

Seniors - Aug. 23, 9 a.m. to noon;  
Juniors - Aug. 23, 1 to 4 p.m.;  
Sophomores - Aug. 24, 9 a.m. to noon;  
Freshmen - Aug. 24, 1 to 4 p.m.

During their designated hours, all high school students will receive their schedules and locker assignments.

"All high school students who were notified when report cards were mailed that they needed shots to have their shot records up to date by Aug. 27," stated Bob Dawson, principal.



# Peddy, Frazier afternoon wedding held here

First United Pentecostal Church was the scene of a ceremony on the afternoon of July 21, uniting in marriage Linda Kay Peddy and Ricky Earl Frazier. Rev. Grover Milner, pastor of the church, was officiant for the double-ring ceremony. The bride is the daughter of Dorothy Cates and James Cates of Iowa Park, and the groom is the son of Mr. and Mrs. GERAL Frazier of Iowa Park.

The couple repeated their vows before an altar flanked by four apple blossom trees, and a small podium in the center held a white Bible and brass candelabrum with a small arrangement of apple blossoms and 2 white doves. Peach bows were used for markers on alternate pews, and the front doors of the church were decorated with peach wedding bells and ribbon streamers with "Rick & Linda" written on them.

Mrs. Glenn Schell, pianist, presented prelude music and played the traditional wedding marches. Mrs. Johnny Routh sang "The Twelfth of Never" before the ceremony, and after the bride walked down the aisle, the groom sang "Walk Through This World With Me," accompanied on the guitar by his uncle, Danny Frazier.

The bride wore a waltz-length gown of ecru crepe. The lace-covered bodice featured a sweetheart neckline edged in seed pearls and off-the-shoulder sleeves. She carried a cascade bouquet of peach roses, English ivy and baby's breath accented with ecru and peach ribbons.

Mrs. Bill England served as matron of honor and Miss Marye Cates was the bridesmaid. Both are sisters of the bride. They wore waltz-length gowns fashioned of peach whipped cream fabric, designed with a band of chiffon and pearls around an empire waist. They carried a smaller version of the bride's bouquet.

The flower girl was Miss Amanda Nicole Peddy, daughter of the bride. She wore a gown designed similar to the ones worn by the bridal attendants, with the addition of chiffon sleeves. She carried a brown wicker basket filled with peach silk rose buds and accented with peach ribbons.

The bride's mother made the crowns worn by the female



MRS. RICKY EARL FRAZIER

attendants, and the silk flower arrangements, boutonnieres and corsages were made by the bride's sister, Mrs. Bill England.

The groom wore an ecru tuxedo with beige-tipped ruffled shirt and a boutonniere formed of silk peach rosebuds. The best man and groomsmen wore brown three-piece suits, bow ties and peach-tipped ruffled shirts, with silk peach rosebud boutonnieres, and the ushers wore three-piece suits and peach carnation boutonnieres.

Danny Frazier served as best man for his nephew, and Larry Derzaph of Henrietta was the groomsman. Ushers were Steve Frazier and Jessie Frazier, cousins of the groom.

The mothers of the couple were presented with peach silk corsages to complement their dresses, and the fathers wore peach silk carnation boutonnieres.

The Fellowship Hall of the church was the scene of the wedding reception hosted by the bride's mother.

The bride's table was draped with a white cloth, accented with white net and peach ribbons. The white three-tiered wedding cake, accented with peach icing and topped with a trio of wedding bells, served as the centerpiece. Completing the decorations was a silk arrangement of peach roses and baby's breath and peach napkins engraved with "Rick and Linda, July 21, 1984."

Miss Nancy Frazier, sister of the groom, Mrs. Danny Frazier, aunt of the groom, and Mrs. Debbie Frazier, sister-in-law of the groom, wore peach lace aprons, made by the bride's mother, and peach silk corsages with their dresses as they served the cake and punch.

Mrs. Debbie Frazier secured signatures of the wedding guests as they arrived at the church. She sat at a table draped like the bride's table that held the wedding book, ecru plume pen, a gold-framed copy of the couple's wedding invitation, and a basket of peach matchbooks engraved with their names and wedding date.

The rehearsal dinner was hosted by the groom's parents in the Fellowship Hall of the church on Friday evening.

The bride, a graduate of Iowa Park High School, is attending Vernon Regional Junior College. The groom attended Iowa Park High School and is employed by Affiliated Food Stores as a route salesman. After a honeymoon trip to Memphis and Nashville, Tenn., the couple is at home in Iowa Park.



Mr. and Mrs. Billy Rater of Crosby announce the arrival of their first child, a son Shane Thomas, born July 16.

Mrs. Rater is the former Jill Pendergrass of Iowa Park.

Grandparents are Mr. and Mrs. H.C. Woodall of Crosby and Mr. and Mrs. Tom Pendergrass of Iowa Park.



## 4-H CLUB NEWS

### 4-H'ERS COMPETE IN HORSE SHOW

Wichita County 4-H'ers competed among 280 competitors at the State 4-H Horse Show held July 24-28 in Waco.

Steve Keiser won first in two year old western pleasure futurity while Kash McMurray placed sixth in the third go-around. Bobby McCreary won second place in the judged calf roping.

Other 4-H'ers competing at the state level included Mike McMurray, Kent Tyle and Mike Harris.

### 4-H'ERS TO COMPETE IN STATE 4-H RECORD BOOK JUDGING

By winning in district judging held July 26, five Wichita County 4-H'ers will be sending their record books to the state judging to be held in late August.

Winners were: Merry Elliott - dairy foods; Scott Webb - dog care and training; Lisa Hodges - leadership; Brent Mannen - shooting sports; and Christy Cravens - sheep.

Record books are a total record that individuals have done in 4-H including community development and leadership, as well as competing in 4-H projects.

### YOUTHS TO DISPLAY INTERIOR DESIGN SKILLS

4-H Club members from Wichita County will exhibit their skills in interior design and selection of home furnishings in the Rolling Plains District 4-H Home Designer Event Aug. 11 in Wichita Falls.

Taking part in the event at the Sikes Senter Mall will be the winners in the Beginner, Intermediate and Senior Divisions. These winners will be determined at the county home designer event to be held Aug. 6.

The project helps 4-H'ers acquire knowledge of interior design and develop skills in selecting home furnishings. They must prepare a poster showing a room arrangement and exhibit a coordinating home

accessory, explained Cheryl Mapston, county agent with the Texas Agricultural Extension Service.

At Wichita Falls, youth will display their poster and accessory and be interviewed by judges about interior design and furnishings. Judging will begin at 10 a.m.

Awards will be presented at a public ceremony at 1 p.m. in the Dillard Court area of the Mall.



### SHOWER SELECTIONS FOR

JAYNA EVANS and RANDY CASE

RHONDA WHEELER and MIKE HULSE

SELENA CANADA and RUSSELL HAYLEY

LAURA McCULLY and WENDELL BURNAM

TERESA HARREL and BILLY MAUPIN

## Parkway



FURNITURE HARDWARE

592-4681 592-5512



**ALLSUP'S**  
CONVENIENCE STORES

THERE'S ONE NEAR YOU

PRICES EFFECTIVE  
**AUG. 2-4, 1984**

OPEN 24 HOURS EVERYDAY  
HOT COOKED FOODS- GROCERIES  
ICE- MONEY ORDERS- PRODUCE

WHILE SUPPLIES LAST

**HOT AND READY TO GO**

**CORN DOGS**

**2 89¢**

FOR

**BORDEN'S ASSORTED FLAVORS**

**ICE CREAM**

**\$1.79**

1/2 GAL. CTN.

**SHURFINE CHARCOAL BRIQUETS**

10-Lb. Bag. **\$1.69**

**BORDEN'S HI-PRO MILK**

**\$1.09**

1/2 GAL. CTN.

**PEPSI** **\$2.19**

6-Pack  
12 oz. Cans

## SAVE ON THIS GE WASHER & DRYER

**WASHER**  
Model WWA8344

- Large capacity washer with extra drop-in Mini-Basket™ tub for small loads and delicates
- 2 Wash/Spin speeds
- 5 Cycles including permanent press.

**ONLY \$469<sup>95</sup>\***

White Only

**DRYER**  
Model DDE7500B

- Automatic dry control dryer
- 5 Cycles including automatic regular, permanent press and knits with extra care, regular, dewrinkle, damp dry
- 4 Drying selections.

**ONLY \$379<sup>95</sup>\***

White Only

\*Colors Available at Extra Cost.

GE. WE BRING GOOD THINGS TO LIFE.

## Potscrubber® Dishwasher with Temperature Sensor System

**WASHER**  
Model GSD1200T

- Temperature Sensor System automatically heats the water during the main wash cycle to get your dishes sparkling clean, using inlet water temperatures as low as 120° F.
- 12-cycle selections including POTSCRUBBER cycle.
- No-heat energy saver drying option, low energy convection drying.
- 3-level washing action featuring Multi-Orbit™ wash arm.
- Big capacity Super Racks.
- Reversible color panels.

**WAS \$549<sup>95</sup>**  
**NOW \$519<sup>95</sup>**  
**SAVE \$30**

**3-LEVEL WASH**

**10-YEAR FULL WARRANTY ON PERMATUF™ TUB AND DOOR LINER (ASK FOR DETAILS)**

\*Inlot Installation Available

GE. WE BRING GOOD THINGS TO LIFE.

# PARKWAY

200-206 West Bank      HARDWARE FURNITURE      592-5512 592-4681



# Cook of the Week

Mrs. John "Tessy" Cole, 801 Park Plaza, is no stranger to these parts, living in Iowa Park for the past 20 years.

Employed as a directory assistance operator for Southwestern Bell, Mrs. Cole just recently celebrated her second year of marriage to her husband, who works at Cryovac. Together, the two raise cocker spaniel puppies while she shows an interest in ceramics, not to mention helping her friends through pregnancy.

"There seems to be a baby boom among all my friends," she remarked candidly. "I'm always helping them through that period, and I guess it is helping me for whenever I have a baby."

Mrs. Cole was raised among four brothers and three sisters, the children of Mr. and Mrs. H.C. Johnson. The experience was valuable, she says, especially with cooking. Terming her mother as "The world's greatest cook," Mrs. Cole derived much of her cooking talents from her, although scheduling is a bit different.

A graduate of Iowa Park High School, Mrs. Cole looks for recipes that are both quick and easy to prepare in order to accommodate a busy schedule.

Both are members of Highland Heights Baptist Church. In addition to owning cocker spaniels, the couple also have three birds, a Patagonia Conyer and two cocktills.

In one of her recipes, the "South of the Border Salad" Mrs. Cole calls for the "Julienne" method in cutting the green peppers.

To Julienne meats and vegetables, which is to cut them into long thin strips, you first cut a thin slice off one side of the meat or vegetable, if necessary, to make it lie flat on the cutting board. Placing the flat side down, cut off thin, lengthwise slices. Then, cut each slice into narrow strips about 1/8 to 1/4 inch thick.



Mrs. John Cole

## SOUTH OF THE BORDER SALAD

- 1 lb. bulk pork sausage, ground pork or ground beef
- 1/2 cup chopped onion
- 1 clove garlic, minced
- 1 T all purpose flour
- 1 8 oz. can tomato sauce
- 1 - 7 1/2 oz. can tomatoes, cut up
- 1 - 4 oz. can green chili peppers rinsed, seeded and chopped
- 2 t chili powder
- 6 cups torn iceberg lettuce
- 1 - 15 oz. can garbanzo beans (red beans can be substituted) drained
- 1/2 cup sliced pitted ripe olives

Cook meat, onion, and garlic until meat is browned and onion is tender; drain. Stir in flour, tomato sauce, undrained tomatoes, chili peppers, and chili powder. Cook and stir until thickened and bubbly. Meanwhile, in a salad bowl combine lettuce, beans, and olives, toss to mix. Place mixture on six individual salad plates. Top lettuce with meat mixture. Sprinkle cheese over top, and add a few tomato halves and green pepper strips. Arrange avocado slices on top of each salad.

- 1 cup sugar
- 1 cup Karo
- 4 eggs
- 1/4 cup butter or oleo

- 1 t. vanilla
- 1 cup nuts

Beat together sugar and Karo, then mix separately the eggs and butter in a heated pan. When melted, add mixture to sugar and Karo and add vanilla. Put nuts into an unbaked pie shell, pouring liquid over the top. Bake at 250 degrees for 15 minutes, then 350 degrees for about 30 minutes, or until knife comes out clean.

## SCALLOPED POTATOES

- 1/4 cup chopped onions
- 1/4 cup butter or margarine
- 1/4 cup all purpose flour
- 2 1/2 cups milk
- 5 large potatoes, peeled and thinly sliced (5 cups)

Preheat oven to 350 degrees. To make sauce, cook onion in butter til tender but not brown. Stir in flour, 1 1/2 t. salt and 1/8 t. pepper. Add milk. Cook and stir until thickened and bubbly. Cook and stir for two minutes more. Remove from heat. Place one-half of the sliced potatoes in a greased two-quart casserole dish. Cover with the remainder of the sauce. Cover and bake for 45 minutes, stirring once. Uncover, bake for 30 minutes more or until potatoes are done.

## IMPOSSIBLE CHOCOLATE CREAM PIE

- 2 eggs
- 1 cup milk
- 1/4 cup margarine or butter softened
- 1 t. vanilla
- 2 squares (1 oz. each) melted unsweetened chocolate (cool)
- 1 cup packed brown sugar
- 1/2 cup Bisquick
- Sweetened whipped cream

Heat oven to 350 degrees. Grease pie plate, 9x1 1/4 inches. Beat all ingredients except Sweetened Whipped Cream in blender on high 1 minute. Pour into plate. Bake until set and knife inserted between center and edge comes out clean, about 30 minutes. Cool completely. Top with Sweetened Whipped Cream.

**SWEETENED WHIPPED CREAM**  
Beat 1 cup chilled whipping cream and 2 tablespoons powdered sugar

## Luncheon fetes bridesmaids

Bridesmaids of Miss Ronda Wheeler, bride-elect of Michael Hulse, were honored with a luncheon July 22 in the home of Sheryl Williams in Wichita Falls.

with solid white dinnerware and crystal serving pieces. Pink floral napkins were tied with silk flowers and pink satin ribbons. Miss Wheeler presented each of her bridesmaids with a gift.

The bride's chosen colors of pink and silver were used in the table decorations. Grapevine baskets filled with heart-shaped cookies were used to decorate the two dining tables set

Those attending were Ronda Wheeler, Beth Wood, Melissa Horne, Marilyn Horne, Karen Wheeler and Mrs. Glenn Wilson.

# MSU FALL REGISTRATION AUG. 30-31

D.L. Ligon Coliseum



At MSU, You'll Find...

- Quality education
- Personal attention
- 67 Associate, Bachelor's and Master's degree programs
- Evening degree programs
- Guidance for non-traditional students
- Degree programs at Sheppard Air Force Base

Beginning this fall...new degree programs in Engineering Technology and Mass Communications.

## INVEST IN EDUCATION... THE DIVIDENDS LAST A LIFETIME

If you want to know more about a specific degree program, call or write the MSU Admissions Office: 3400 Taft, Wichita Falls, TX 76308 692-6611, extension 4333 (Apply by Aug. 20 to avoid delays in processing)



MIDWESTERN STATE UNIVERSITY

## Shower guests

### do predictions

A baby shower honoring Mrs. Brad Costello was held July 24 in the home of Mrs. Vern Horsky. Assisting with hostess duties were Mmes. Roger York, Matt Horn and Don Dietrichson.

The refreshment table was covered with a white lace cloth and centered with a silk arrangement of yellow and blue daisies and baby's breath in a hand-woven yellow-ribboned basket. Yellow candles tied with lace and daisies, and china blue birds completed the table decorations.

As guest arrived, they signed the guest book and a printed "prediction" sheet, giving the name, weight and date of birth for the expected baby.

The guest of honor was presented with a baby shoe filled with an arrangement of yellow silk daisies.

Special guests were the honoree's mother, Mrs. John Cummings and her mother-in-law Mrs. Forrest Costello, both of Iowa Park.

" 'Tis not a lip, or eye, we beauty call, but the joint force and full result of all."

Alexander Pope

Wal-Mart Pharmacy  
592-4157  
500 West Highway  
JEREL — KERBY  
BONNIE — PATTY  
& RONNIE

TANNER-AULDS FUNERAL HOME  
-Since 1908-  
300 E. Cash 592-4151  
• Pre-need funeral plan  
• Burial insurance  
"Our family serving your family"

IOWA PARK RECREATIONAL ACTIVITIES CENTER SCHEDULE FOR AUGUST, 1984					
MONDAY	TUESDAY	WEDNESDAY	THURSDAY	FRIDAY	SATURDAY
		1	2	3	4
		Funtime 1:30 p.m. Karate 6:30 p.m.	Twirling 1:30 p.m. Ceramics 2 p.m. Karen [PPP] 2:30 & 3:30 Aerobics 7:15 p.m.	Aerobics 9 a.m.	
		7	8	9	10
		Funtime 1:30 p.m. Karate 6:30 p.m.	Twirling 1:30 p.m. Ceramics 2 p.m. Karen [PPP] 2:30 & 3:30 p.m. Aerobics 7:15 p.m.	Aerobics 9 a.m. TALENT PROGRAM 2:00 P.M.	
		15	16	17	18
		Funtime 1:30 p.m. Karate 6:30 p.m.	Ceramics 2 p.m. RAC Board Meeting 7:30 p.m. Aerobics 7:15 p.m.	Aerobics 9 a.m. MINI OLYMPICS 2:00 p.m.	
		22	23	24	25
		Karate 6:30 p.m.	Aerobics 7:15 p.m.	Aerobics 9 a.m.	
		29	30	31	
		Karate 6:30 p.m.	Aerobics 7:15 p.m.	Aerobics 9 a.m.	



Come help us celebrate the grand opening of a "one of a kind" store. The Shoe Club has the most exciting array of elegant shoes and accessories ever offered in the area. We also have an experienced staff to assure you of...

The Shoe Club  
CENTURY · PL

PLAZA PARKWAY • SUITE 607 • WICHITA FALLS, TEXAS

COKE - SPRITE  
TAB - MR. PIBB  
DIET COKE  
32 oz. Btles.  
\$2.19 plus deposit

DOUBLE  
EVERY  
WEDNESDAY



# As I See It....

By BOB HAMILTON



I had every intention of being in California this week and next, watching the Olympics. But it just wasn't to be, so my electricity bill will likely be higher this month because of all the hours my television is operating.

Years ago, I promised myself if the summer Olympics were ever held in the United States, I'd be there. Oh, well. Maybe next time.

I had it all figured out how I was

going to see the big sports show in Mexico City in 1968. But things just didn't work out, and I missed it. The Olympics were an attraction for me when they were held in Canada, but at that time, I couldn't afford the paper to roll a Bull Durham cigarette.

Money and time are the reason I'm missing this Olympiad. I probably have enough in the savings account to catch a bus as far as Albuquerque, and hitch hike on from there.

But Dolores and Kevin would likely

figure out they could run this business without me, in my absence, and not let me back through the door when I returned.

So I watch, by the hour, all I can on television. And I'm sure liking what I'm seeing. Our American athletes are doing themselves and our nation proud. We've been told by officials that this could well be the best over-all Olympic team America has ever produced, and through the first three days, they were right.

# Worth Quoting

Being in the newspaper business is usually a lot of fun. It's a business which puts a person in the unique position of knowing lots and lots of people and a lot of what's going on in the community. It's a very satisfying business for, in the course of even a single year, this newspaper has published literally thousands of stories and photographs about the good things that happen to our friends and neighbors. It's fun to report the birth of a child, about kids' school accomplishments, about graduations, engagements, weddings, anniversaries, job promotions and special honors people earn.

Yet for all the fun there's also the job of reporting the things that aren't so pleasant such as wrecks, lawsuits and criminal charges. Reporting such things are as much a part of the business as are reporting the milestones of a person's life.

We've yet to be called and asked not to report that someone's child has received special recognition or that someone has been promoted or that someone is observing an anniversary. Rarely, however, does a week go by without someone calling and asking us not to publish some part of the court report, police report or a photo of a wreck.

Such calls serve only to make the caller angry for the answer to all such requests is "no." That's this newspaper's policy. If a case is filed in the courthouse, whether it be in county or district court, it is a matter of public record and will be treated accordingly. If a lawsuit is filed it will be treated the same way, without exception. Likewise if any member of our staff takes a photograph of an accident it will probably be published. Threatening us with a lawsuit is not going to help either.

STEPHEN HENRY  
Lvelland Sun-News

Those who have always said that the importance of a single vote cannot be overemphasized were proved right this week when Kent Hance lost the U.S. Senate race to Lloyd Doggett by a mere 509 votes out of 939,309 votes cast. This figures out to two votes per county difference and means that Kent Hance could easily have won if more of his supporters had turned out to help him. In Ochiltree county, where there are some 4,000 registered voters, only 300 took the time to cast a ballot in the runoff election Saturday. Whether this means the rest of the potential voters lacked interest, found other things more important than voting, didn't care who won, or thought the election unimportant makes little difference because the end result is the same.

Kent Hance has launched the machinery for a recount and it may be that the final results will change.

Back in 1948 when Lyndon Johnson beat Coke Stevenson for the U.S. Senate race, it was also a paper thin margin, 87 votes to be exact, this earning Lyndon Johnson the nickname of "Landslide Lyndon." In that election there were charges of fraud and certainly there was considerable evidence of that in Duval county where political boss George Parr delivered enough votes for a Johnson victory well after all the polls closed and the results were in. In that election of 1948, Hansford county could possibly have won it for Coke Stevenson, the former Texas governor. Hansford county had gone strong for Coke in the primary but when it came time for the runoff, Hansford county Democratic chairman R.V. Converse decided not to hold an election because of the expense and because there were no local candidates. Thus Hansford county held no election, Stevenson got no votes there, and Johnson won by his landslide.

acted as spokesmen for the liberal wing of the Democratic party in Texas. The split has been in the state Democratic party for years but only in recent years have the liberals gained control of the party. Lloyd Doggett is the fair haired boy, the heir apparent to the leadership role formerly occupied by Ralph Yarborough and liberals are confident that not only will he survive the Hance recount move but will go on to defeat Republican Phil Gramm this fall in the race for the Senate.

Kent Hance is a political conservative who happens to be in the Democratic party and while a lot of Democrats wish they could kick him out, he regards himself as a true Democrat and that the liberals are the ones who have changed his party. Lloyd Doggett feels right at home amid the liberal philosophy of the Democratic party and will no doubt receive full party support this fall. The people of Texas, however, have not demonstrated that they are all that liberal because they have consistently voted for Republican Presidents since the days of Eisenhower. Phil Gramm is a conservative who left the Democratic party to become a Republican and he has proved to be a powerful vote getter. If it is Gramm and Doggett this fall, you can be sure that most conservative Democrats will be voting for a Republican.

HAROLD HUDSON  
Perryton Herald

# Letter to the Editor

Dear Friends,

Thank you so much for the many years of enjoyment your paper has brought. We really do miss the people of Iowa Park. Texans are special people not like any other! (Even though half of Texas lives or visits Colorado it's still not home.)

I am sending a change of address. Please let me know what extra charges are needed out-of-town postage on my account.

Hope to visit Iowa Park in the future.

Kaye & Lynn Davis  
17135 E. Union Place  
Aurora, Co. 80015

# Conservative

Continued from page 1

\$125-million more than that exempted the previous year. To balance school budgets, the revenue loss from exemptions was imposed upon other taxpayers in the school district.

Preparing school budgets for next year, the report noted, will be difficult. Not only did the Special Session of the legislature provide substantial additional funds, but also changed the method for allocating aid to different districts. School officials also must begin implementing a variety of new educational programs including new curriculum standards.

# Interest sought from veterans in organizing

How much interest is there in Iowa Park to form a local veterans' organization?

That's what Gus Satterfield, Burk Burnett American Legion Post commander, would like to know.

Satterfield was in Iowa Park last week, talking with known veterans.

He says interest appears to be here, according to his conversations.

He said it was possible a double-veteran post could be formed, because the district commander of Veterans of Foreign Wars from Seymour has offered to work toward forming a combination Legion and VFW to use the same facility.

Iowa Park had an American Legion post during part of the 1970s, but it has been disbanded.

Satterfield said anyone interested in re-organizing could contact Tommy Key at City Cleaners or Dr. James Edwards, optometrist. Satterfield's business telephone is 322-4115 and home phone is 569-0334.

# NOTICE TO SUBSCRIBERS

This is only a notice to those listed below that their subscriptions will expire on the published date. You don't owe us a thing if your name is on the list. It only means that what you've paid for is running out. To renew your subscription, please fill out the form below, as it appears on your paper's mailing label, please. Indicate whether this is a renewal or new subscription. Enclose your check or money order, as all subscriptions must be paid in advance.

# Subscriptions due to expire

# August 15, 1984

PLEASE DISREGARD IF ALREADY PAID

A.....	Loyd Alexander	WF	Faye Hobbs	IP	P.....	Edward Page	IP
	Richard Altie	IP	Mrs. George Hoge	IP		James Pappas	IP
	Charles C. Anderson	IP	Loraine Hoing	Hol.		Larry Parks	IP
	Mrs. Tommy Ashton	IP	Loyd W. Holmes	IP		W.G. Partney	IP
	Louise Ault	IP	Vern Horsky	IP		Jerry B. Paschall	IP
			Calvin Huff	IP		Dennis Patterson	IP
B.....	L.F. Balch	IP	J.C. Huff	IP		Mark Patterson	IP
	Loyd D. Barbour	IP	James Hunter	IP		Aletha Penn	IP
	Ronald Barnes	IP	Erna Hutchins	IP		Bob Perkins	IP
	Michael Bauer	Mt. Juliet				Deena Perry	Waukomis
	G.K. Beall	IP				Richard Phillips	IP
	Elizabeth Beck	WF	L.....			Ray Pierce	IP
	B.J. Binion	IP	Ben English	IP		C.B. Posey	IP
	Jason Blair	IP				Mrs. Carl Price	IP
	A.L. Bohannon	IP	J.....			Sherri Pryor	WF
	George Boles	IP	Opal Jackson	IP	Q.....		
	Barbra Boyd	Spiro	Estel Jameson	IP	Quality-Plus Auto & Truck Elec.		
	Fred Botkin	IP	Alvin Jeter	IP	R.....		
	Beatrice Brookshire	IP	Phil Johnson	IP	John Rains	IP	
	G.L. Brookshire	IP	Sarah Johnson	Mt. Sterling	Alice Read	IP	
	Floyd Browning	IP	Donald Ray Jones	IP	Eddie Richardson	IP	
	Kenneth Burks	IP	Earl Jones	IP	James W. Riddlehuber	IP	
	Frank Burns	IP			J.J. Riley	IP	
	Mrs. D.C. Burrell	IP	K.....		Jack Rogers	WF	
			Pat Kennedy	IP	Mark Ruskin	IP	
C.....	H.J. Cannon	IP	Carl R. Kent	IP	William Russell	IP	
	Vernon Cannon	WF	Fred Krum	IP	F.E. Ruth	IP	
	Brian Catlin	Ft. Worth	John C. Kuykendall	Hol.			
	J.A. Caulfield	IP	Mark Kyle	IP	S.....		
	Robert Chesher	Hol.			E.L. Sasser	IP	
	Dr. Gordon G. Clark	IP	J.....		Kerry Scobee	IP	
	Hester Clark	IP	Joe Laird	IP	R.B. Scobee	IP	
	Ray D. Cook	IP	Robert Lamb	IP	Charlie Sells	IP	
	Sonny Cook	IP	Gracie Lee	IP	Mrs. L. Shelton	IP	
	Johnny Cooley	WF	Larry Leitner	Waco	Andy Sitgreaves	IP	
	Raymond Cope	IP	Donald Littig	IP	Joe Slack	WF	
	Gary Crawford	IP	Lone Star Gas Co.	IP	Red Slack	Bowie	
	Larry Culipher	IP	Louis Jewelry	IP	Frank Smith	IP	
	R.D. Cunningham	San Antonio	Robert Luney	IP	David Springer	IP	
			Charles Lyons	IP	Dan Spruiell	IP	
D.....	O.D. Davenport	IP	M.....		Doug Spruiell	IP	
	Don Davis	IP	Carol Magee	WF	Garry Stamm	IP	
	George O. Davis	IP	N.H. Marcum	WF	Pauline Steele	IP	
	Mrs. Jo Ann Davis	IP	Gordon Martin	IP	A.B. Stermer	IP	
	Lynn Davis	Aurora	Joanna Matthews	IP	Milton Stevenson	IP	
	Martha Dillard	IP	Mrs. Virginia May	IP	Nora Stoker	IP	
	L.A. Drissel	IP	Jeri McCann	IP	E.W. Sumrall	IP	
	Paul Duffey	IP	Hunt McKee	IP	T.....		
	Glenn O. Durham	IP	Michael McKnight	IP	Talley Insurance	Hol.	
E.....	T.D. Eaton	IP	J.L. Meisel	IP	Dub Taylor	IP	
	Gratan Eiben	IP	Jim Bob Merrick	IP	George Taylor	IP	
	E.P. Evans	IP	C.E. Metz	IP	Mrs. Evie Teal	IP	
			Joe Minton	IP	Hubert C. Thompson	IP	
F.....	L.C. Fields	IP	Mrs. J.A. Mixon	IP	Larry Thompson	IP	
	First Christian Church	IP	Ann Moore	IP	Riley M. Thompson	IP	
	Methodist Church	IP	James E. Moore	Roanoke	Cornelia Todd	IP	
	W.H. Fulfer	IP	Don Moser	IP	Ken Turman	IP	
			Birthe Myers	IP	Willie Tyler	Kamay	
G.....	Pat Gaines	Waurika	N.....		V.....		
	Gene Gant	IP	Mrs. P.D. O'Brien	IP	Lee Vaughan	IP	
	Mrs. Ruth Gard	IP	Mrs. Tom Ogden	IP	Thomas E. Venhaus	IP	
	Beulah Garner	IP	Bea O'Hara	WF	Jimmie Voyles	IP	
	Taylor George	IP	William D. Owens	IP	W.....		
	Billy Clark Gilmore	IP			Madline Waddell	IP	
	Lyndell Glenn	WF	Wichita and Archer Counties.....	\$7.00	Wayne Ward	WF	
	James F. Gossett	IP	Elsewhere in Texas & Oklahoma.....	\$9.00	John Weaver	IP	
	Jimmy Green	IP	Elsewhere in the United States.....	\$11.00	John Webb	IP	
	Gordon Griffith	IP			Phillip Welch	IP	
	Jerry Guyton	IP			Phillip Welch	IP	
H.....	Larry Hall	IP			G.O. Wester	IP	
	Joe Don Hamilton	WF			Richard Wheeler	IP	
	Joe C. Harris	IP			Mrs. E.H. White	IP	
	Robert O. Harper	IP			Joni Whitis	IP	
	W.F. Hastings	IP			Marion L. Wilkins	IP	
	Arvil Hatfield	IP			Gerline Williams	IP	
	Billy Helms	IP			John Wilson	WF	
	Max Henderson	IP			Gary Wood	IP	
	Nancy Henderson	IP			Mrs. Rollins Woodall	IP	
	Carlton Hicks	IP			Hugh Woody	IP	
	Ray Hicks	IP			Kerry Wooten	IP	
					David Wright	IP	
					P.L. Wright	IP	
					W.T. Wright	IP	
					Y.....		
					Mike Yancey	Lakeside City	
					Mrs. N.A. Yarbrough	IP	
					Bural M. Yoder	IP	

PLEASE CHECK ONE:  
 New  
 Renewal  
 Change of Address Only

\$ \_\_\_\_\_ Enclosed

(Name)

(Address, P. O. Box, or Route No.)

(City) (State) (Zip Code)

# IOWA PARK LEADER

Bob Hamilton ..... Editor-Publisher  
 Dolores Hamilton ..... Assistant Publisher  
 Olive Blalock ..... Reporter  
 Kevin Hamilton ..... Reporter

The IOWA PARK LEADER is published every Thursday. Offices are located at 112 W. Cash, Iowa Park, Texas, 76367. Telephone: 592-4431. Second class Postage Paid at Iowa Park, Texas, 76367. Subscription rates are \$7 per year in Wichita and Archer Counties; \$9 elsewhere in Texas and Oklahoma; \$11 anywhere else in the United States. Classified advertising rates are 16 cents per word first insertion, 8 cents per word thereafter. Any erroneous reflection upon the character, standing or reputation of any person, firm or corporation which may appear in the columns of this newspaper will be corrected upon being brought to the attention of the publisher.



SHURFINE CHARCOAL BRIQUETS

10-Lb. Bag. \$7.69

PEPSI





# Holl

## to assist confused Bell patrons

without charge as part of the Tele-Help program. The topics covered include: how to select a long-distance company; what to look for when buying a phone; phone repair; saving money on phone service; the phone bill; and long distance service. The brochures also provide an overview of the major changes prompted by divestiture.

To get any or all of the free brochures, Texas customers may call a special toll-free number, 1-800-325-2686, extension 82. Coupons for the

brochures will also be made available through inserts sent with customer bills.

Additional brochures will be produced later in the year.

A promotional campaign will be conducted throughout the state to acquaint customers with the assistance program.

"It's our obligation to help clear up the confusion brought on by the break-up," Adams said. "Some of the topics covered in the Tele-Help program concern services we no

longer provide, but we'll cover them anyway because we want our customers to be fully informed."

Tele-Help is not Southwestern Bell's first effort to alleviate customer concern connected to divestiture, Adams said. "We knew early on that our customers would need information on the new operations and tried our best last year to provide it. The Tele-Help program is a continuation of that effort to help minimize confusion and keep customer service at high levels."

— ENROLL NOW —

**Aladdin Beauty College No. 1**

817 Scott

4011 Rhea Rd.

Classes First Tuesday of Each Month

August 7, Sept. 4, 1984

Call 817-322-5297  
or 817-691-3920

Ask for Admissions Officer

A ship model in a bottle is first constructed outside the bottle. The builder then folds the masts down, slides the ship down the bottle's neck and pulls up the masts with a thread.

### Ready-to-Eat Meals

# MIKE'S deli

...where we're making  
mealtime easier  
for you.

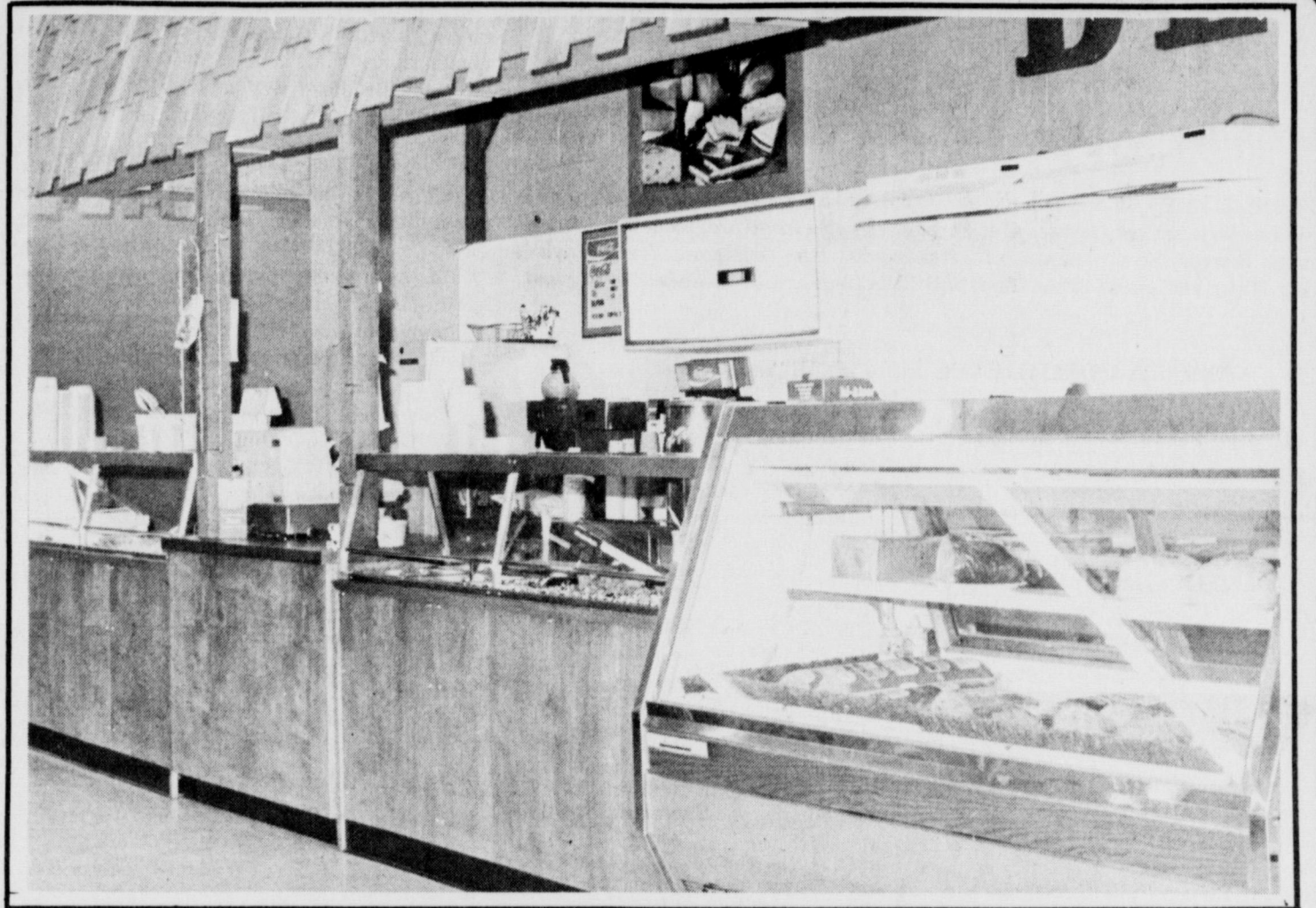

### Ideal for Working Housewives

- BARBEQUE BEEF
- HOT LINKS
- CHOPPED BEEF
- TACO SALAD
- SANDWICHES

- FRIED POTATOES
- PINTO BEANS

### FRIED CHICKEN

10-Piece Box <b>\$6.49</b>	2-Piece Snack Box <b>\$1.89</b>	15-Piece Box <b>\$8.49</b>
-------------------------------	------------------------------------	-------------------------------

- SALADS
- DESSERTS

Made Fresh Daily



ALSO —  
We have a varied selection  
of cold cuts & cheeses.

Coke

COKE - SPRITE  
TAB - MR. PIBB  
DIET COKE

16 32 oz. Btls.

## \$2.19

plus deposit

DOUBLE  
COUPONS  
EVERY  
TUESDAY

## MIKE'S THRIFT WAY FOODS

ParkWest Shopping Center

Phone 592-4186

Store Hours: 8 a.m. - 8 p.m. Monday - Saturday; 9 a.m. - 6 p.m. Sunday

Our store family-owned and operated 20 years.

DOUBLE  
  
EVERY  
WEDNESDAY

### Alyce Bondurant is law graduate

Law degrees were awarded to more than 160 students in the Texas Tech University School of Law during ceremonies at the end of the 1984 spring semester.

Graduates included Alyce Alane Bondurant of Route 2, Iowa Park.

### Former resident designs cover

The cover of the 1984-85 catalog for Midwestern State Univ. was designed by Aunee P. Short, formerly of Iowa Park.

A history and art major, Mrs. Short is a senior at MSU. Her design was chosen from the commercial arts course.

She and her husband, Jim, own Park Avenue Productions, a commercial studio in Wichita Falls.

### New Meter Connections

Annette Baxter - 1007 S. Wall  
David Sheppard - 1301 Westridge  
Brad Wynn - 507 E. Jefferson  
Gerald Todd - 1115 Cornelia  
Penny Wheeler - 808 Van Horn  
Lonnie Browning - 309-B Cash  
James V. Holm, Jr. - 505 N. Victoria  
Todd Hall - 707 E. Park



Brides-to-Be is YOUR NAME  
in our Bridal Registry

JO ANN [CURRY]  
and  
BRIAN THOMAS

JAYNA EVANS  
and  
RANDY CASE

MARY JACOBI  
and  
MIKE DODD

Park Pharmacy &  
Thoughtfulness Shop

115 W. Park 592-4116





ATTEND CAMP - FFA members, their advisor and guests attended the annual Area Leadership Camp last week at Stephenville. Pictured are, from left, advisor George Brandt, Scott Young, A.D. Hambricht, Kim Williams, Tracy Taylor, Misty Hicks and guest Bryan Taylor. Pricilla Taylor also attended as a guest.

### Smith completes basic training

Pvt. Fred E. Smith, son of Mr. and Mrs. Frank Smith of 300 E.

Magnolia, Iowa Park, has completed basic training at Fort Sill, Okla.

During the training, students received instruction in drill and ceremonies, weapons, map reading, tactics, military courtesy, military justice, first aid, and Army history and traditions.

His wife, Kimberly, is the daughter of Mr. and Mrs. Ernest Merriman of 702 S. Colorado, Iowa Park.

### Municipal Court Records

Results of municipal court held here yesterday were:

- Laveita Wilson Stabler, speeding, \$63;
- Timothy Robert Fullerton, exhibition of acceleration, \$40;
- Gregory Lee Liffick, speeding, \$46;
- Bobby D. Washington, speeding, \$44;
- Bobby D. Washington, no valid inspection sticker, \$40;
- Johnny Dee Stogsdill, no motor vehicle liability insurance, \$94.

"I will speak ill of no man and speak all the good I know of every body."  
Benjamin Franklin

---WELCOME---  
ASSEMBLY OF GOD  
S. Yosemite  
9:45 S.S./7 P.M.  
Wed. 7 P.M. Service  
Rev. Charles Hensley,  
Pastor

### Pacific Avenue Missionary Baptist Church

1400 North Pacific Avenue

Larry Washburn  
Pastor  
Church - 592-9711  
Pastor 592-4288



Sunday School 9:45 a.m.  
Morning Worship 11:00 a.m.  
Evening Worship 6:00 p.m.  
Wednesday 7:00 p.m.

Everybody Welcome

### First United Pentecostal Church

802 First Street 592-4275  
Rev. Grover Milner, Pastor

Sunday Services  
Sunday School - 10 a.m.  
Special Singing - 11 a.m. - 12 Noon  
Evangelistic Service - 7 p.m.  
Wednesday - Prayer Meeting  
and Bible Study - 7:30 p.m.

### First Presbyterian Church

REV. BETTY L. MEADOWS Pastor  
CHURCH SCHOOL - 9:45 A.M.  
WORSHIP - 11:00 A.M.

A Caring Congregation of  
Palo Duro Presbytery - Presbyterian Church [USA]

### Kamay Road Church of Christ

Corner of Colorado  
& Emerald

'Seeking the  
Old Paths'

Lord's Day  
10:30 a.m. & 6 p.m.  
Wednesday 7:00 p.m.

### GOOD SHEPHERD LUTHERAN CHURCH

1st & Magnolia  
Iowa Park

Sunday School: 9:45 a.m.  
Worship Service: 10:30 a.m.

# Obituaries

Louise  
Tabor



### Bobby D. Bradford

Services were held Tuesday afternoon at Tanner-Aulds Funeral Home for Bobby D. Bradford, 56, who died Saturday in a Dallas hospital.

Rev. Ken Cole, pastor of Faith Baptist Church, officiated. Burial was in Highland Cemetery.

He was born Sept. 28, 1927 in Vera. He and Charlotte Hazel Shoemaker were married Jan. 21, 1950 in Lovington, N.M. A retired iron worker, Bradford was a veteran of World War II. He had lived 21 years in Iowa Park.

Survivors include his wife; a daughter, Deborah Jo of Iowa Park; a son, Robert Clyde of Sacramento, Calif.; his mother, Maudie Bradford of Iowa Park; three sisters, Louise Campbell of Iowa Park, Joye King of Houston and Betty Faye Landrum of Dallas; five brothers, Charles of Duncan, Okla., Billy Ray of Oklahoma City, Don of Denver City, Travis of Big Spring and Garland of Texarkana; and two grandchildren.

### Jerry Don Chenault

Services were held Wednesday morning in First Assembly of God Church in Graham for Jerry Don Chenault, 45. Forrest Gibbs, pastor, officiated. Burial was in Jean.

Chenault was born Sept. 12, 1938 in Jean and lived most of his life in Graham. A welder, he died Monday in the Olney Hospital.

He was a member of First Assembly of God Church and the Masonic Lodge. He and Deloris Cowley married March 3, 1978 in Weatherford.

Survivors include his wife; a daughter, Sherry Powers of Texarkana; a stepdaughter, Marsha Attaway of Graham; a stepson, Richard Cowley of Mineral Wells; his mother, Nona Chenault of Graham; two sisters, Mary Allison and Genie Nelson, both of Graham; nine brothers, Jimmy, Bobby Joe, Dan, Fred and James, all of Graham, Billy Floyd of Albuquerque, N.M., Jacob P. of Fort Worth, Walter of Mineral Wells and John S. of Iowa Park; and three grandchildren.

### Bonnie B. Bowling

Funeral services for Bonnie B. Bowling, 79, of Sunset, will be held at 2 p.m. today at Victory Baptist Church in Park Springs. Officiating will be Rev. Doyle Flimp, pastor, and Rev. E.W. Carpenter, Baptist minister.

Burial will be in Cumby Cemetery. He was born Nov. 24, 1904 in Oklahoma, and died Tuesday in the Brideport hospital. He was a retired welder.

Survivors include a daughter, Mary Burris of Wichita Falls; five sisters, Pearl Ward of Holliday, Alice Barrow of Seagraves, Roselee Hendrick of Pampa, Laura Mae Redding of Madill, Okla., Dollie Harney of Archer City; four brothers, Earl of Marietta, Okla., Marion of Wichita Falls, Earnest of Holliday and I.M. of Daisetta; four grandchildren and five great-grandchildren.

Rosary was held Wednesday evening at James-Caddo Funeral Home and last rites at 10 a.m. today at St. Anne's Catholic Church in Burleson for Mrs. Jim (Louise) Tabor, 67.

She was born in 1917 in Managua, Nicaragua and died Sunday in her home. A member of Christ the King Catholic Church, where a memorial mass date is pending, she had been a resident of Iowa Park four years. She formerly lived in Burleson. She was a volunteer worker at Heritage Manor.

She is survived by her husband, Jim; a daughter, Josie Gill of Burleson; a son, Jimmy Richard of Wichita Falls; three sisters, Mrs. Olga Carmichael of Houston, Mrs. Elda Brown of Las Vegas, Nev., and Mrs. Jose Chow of Southgate, Calif.; a brother, Tony Rosen of Lakewood, Calif.; and two grandchildren.

### First Christian Church

105 E. Cash  
Sunday School - 9:45 a.m.  
Worship - 10:55 a.m.  
Corner, Cash & Bond St.

We encourage each of you to worship Jesus Christ in the church of your choice. If you do not have a church home, we invite you to come worship with our church family.

### Northside Baptist Church

800 N. Wall

- Sunday School - 10 a.m.
- Sunday Worship - 11 a.m.
- Sunday Evening Worship - 6:30 p.m.
- Wednesday Worship - 7:30 p.m.

EARL CORRELL - Pastor

Ph. 592-2200

### Church of God

601 E. Cash

Pastor, Ole Olds  
Sun. Morning Worship 11:00  
Sun. Night Celebration Service 7:00 p.m.  
Tues. Ladies Prayer Service 10 a.m.  
Wed. Night Bible Study 7:30  
Sat. Family Night 7:30  
"Catch the Vision"

Par.  
592-5316

Office  
592-4348

### Grace Baptist Church

511 S. Colorado - 592-5632

Come Let Us Reason Together Saith The Lord  
Sunday School . . . 10:00 A.M.  
Morning Worship . . . 11:00 A.M.  
Children's Worship . . . 11:00 A.M.  
Evening Worship . . . 6:30 P.M.  
Wednesday Service . . . 7:30 P.M.

### First United Methodist Church

201 E. Bank

Church School 9:40 Youth Meetings 5:00  
Morning Worship 10:40 Evening Worship 6:00

JACK MEYERS, PASTOR

### Christ The King Catholic Church

First and Clara Phone 592-2802

8:45 a.m. C.C.D. — 10 a.m. Mass

### Faith Baptist Church

411 S. Wall 592-4894  
Pastor - Ken Cole

Sunday School - 9:45 a.m. Tuesday Morning Prayer - 5:30 a.m.  
Morning Worship - 11:00 a.m. Wednesday Morning Prayer - 9:30 a.m.  
Church Training - 6:00 p.m. Wednesday Evening Prayer - 7:00 p.m.  
Evening Worship - 7:00 p.m.

Nursery Care Provided  
Full Range of Missions' and Childrens' Ministries

### First Baptist Church of Iowa Park

Yosemite at Park

SUNDAY SERVICES

— Mornings —

Sunday School 9:45  
Worship 11:00

— Evenings —

Church Training 6:00  
Worship 7:00

WEDNESDAY

Prayer Meeting 7:00  
Choir Rehearsal 7:45



### IOWA PARK CHURCH OF CHRIST

SCHEDULE OF SERVICES

Bible Study	Sunday	9:30 a.m.	Wednesday	10:00 a.m.
Worship		10:30 a.m.	Ladies Bible Study	7:30 p.m.
Evening Worship		6:00 p.m.	Evening Study	

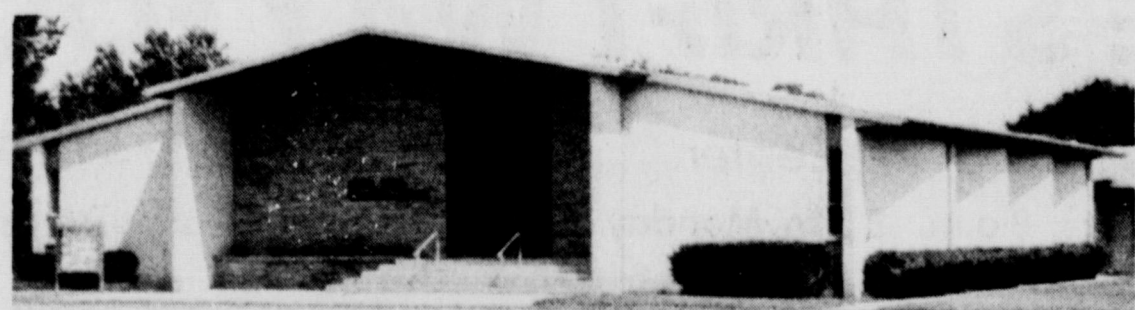

300 East Park, Iowa Park, Texas 76367, [817] 592-5415

### SINGING PROGRAM

7:30 Saturday Evening

### TERRY CHANCE

of Northwest Bible College  
will be our featured guest.

### Church of God

601 East Cash



# AREA OIL & GAS NEWS

American Petrofina Co. of Texas Oklahoma City has filed first production figures on a new oil well in the KMA Field. The No. 1-8 Cypridge Mangold showed potential to make 45 barrels of oil per day.

The operator has 640 acres leased, with drillsite in Wichita County's P. Castleman Survey, A-35, four miles southwest of Kamay.

The well will produce from an interval 3,854 to 3,836 feet into the wellbore. Total drilling depth was 3,910 feet.

The well is 1,750 feet from the east line and 1,160 feet from the north line of the lease.

A new producer has been brought on line in Wichita County's Regular Field, with Frances Ann Dickinson of Wichita Falls as the operator.

Located six miles northeast of Electra the well is in a 125-acre lease in the Ward & Todd Survey, Blk. 14. It is designated as the No. 109 Block 2-3-15.

The well indicated ability to pump at the rate of 12 barrels per day. The well bottomed at 2,050-ft. and will produce from a perforated interval 887 to 1,010 feet into the hole.

The well is 630 feet from the north line and 750 feet from the west line of the lease.

Wichita County's Regular Field gained a new producer when Haynes & Shirley Production Co. of Electra completed the No. 2 Douglas "A" eight miles south of Electra.

The well indicated ability to pump at the rate of 12 barrels of oil and 20,000 CF casinghead gas per day. It was taken to a 4,250-ft. total depth and will produce from a set of perforations 4,086 to 4,088 feet into the wellbore.

The operation is in an 80-acre lease in the H&TCRR Survey, Sec. 22, Blk. 7. The well is 380 feet from the north line and 330 feet from the west line of the lease.

At a location five miles north of Kamay, J.F. Hood of Ft. Worth has finished a new oil producer in Wichita County's Regular Field.

The well is designated as the No. 20 T.J. Waggoner "C", flowing oil at the rate of 10 barrels per day.

Location is in a 300-acre lease in the H. George Survey, A-454. Bottomed at 1,956-ft., the well will produce from perforations 1,708 to 1,716 feet into the hole. The well is 800 feet from the east line and 450 feet from the north line of the lease.

The No. 22 Edna Oates has been finished by Simmons Petroleum Co. of Burkburnett.

It is a developmental in Wichita County's Regular Field, three miles southeast of Burkburnett. Drillsite is in a 60-acre lease in the R. Brown Survey, A-519.

Daily potential of 4 barrels of oil and 1,000 CF casinghead gas per day was posted with the Railroad Commission. The well went to a

1,368-ft. bottom and top of pay zone was logged at 215-ft. Production will be from perforations 232 to 242 feet into the wellbore.

The well is 1,875 feet from the north line and 150 feet from the east line.

A 2,000-ft. developmental well is planned by S.L. Mowrey of Wichita Falls at a drillsite seven miles southeast of Electra, Wichita County. The location is in an 80-acre lease in the BS&F Survey, A-394. It is in the Wichita County Regular Field. Well's designation is the No. 22 Waggoner Brothers.

The well is 150 feet from the north line and 1,160 feet from the west line.

A Wichita Falls-based operator has staked location for the No. 2 G Hoge, a developmental well to be located one mile east of Kamay. With projected total depth of 1,900-ft. the well is in a 170-acre lease in Wichita County's Regular Field, KVVFL Survey, Blk. 38. The operator is 3-s Production Co. The well is 150 feet from the north line and 150 feet from the east line of the lease and the survey.

Claude McLroy of Electra has revealed plans to drill a 2,000-ft. developmental well in the Wichita County Regular Field. The operator has 70 acres leased, with drillsite in the Waggoner Colony Survey, Blk. 302 and has designated the venture as the No. 8 Gibson "C". Drillsite is eight miles north-northeast of Electra. The well is 400 feet from the west line and 375 feet from the south line of the lease and the survey.

A new producer has been brought on line in Wilbarger County's Electra Field, with Texaco Inc. of Midland as the operator.

Located two miles northwest of Electra the well is in a 389-acre lease in the M. McLaren Survey, Sec. 3. It is designated as the No. 773 W.T. Waggoner "A".

On a 12/64 in. choke, it flowed 272 barrels of oil and 59,000 CF casinghead gas per day. The well bottomed at 2,950-ft. and will produce from a perforated interval in the Rock Crossing Formation, 2,752 to 2,758 feet into the hole.

The well is 800 feet from the west line and 4,064 feet from the south line of the lease.

Wilbarger County's Electra Field gained a new producer when Mobil Producing of Houston completed the No. 148 H&TC three miles west of Electra.

The well indicated ability to flow at the rate of 180 barrels of oil and 1,000 CF casinghead gas per day on a 5/64-in. choke. It was taken to a 2,821-ft. bottom and will produce from a set of perforations in the Rock Crossing Formation, 2,272 to 2,764 feet into the hole.

The well is 350 feet from the north line and 550 feet from the east line of

the lease.

A 8,650-ft. wildcat for oil is planned by Enserch Exploration Inc. of Dallas at a drillsite 4.5 miles southwest of Chillicothe, Hardeman County. The location is in a 254-acre lease in the W&NWRR Survey, A-511. Well's designation is the No. 1 Degan "55". The well is 1,570 feet from the west line and 1,650 feet from the north line of the lease and the survey.

F. Howard Walsh Jr. of Ft. Worth has filed for permit to drill the No. 1 Andrews, a 8,800-ft. wildcat for oil five miles southwest of Quannah. Location is in a 320-acre lease in the W&NWRR Survey, A-464, Hardeman County. The well is 489 feet from the south line and 758 feet from the west line of the lease and the survey.

An Oklahoma City-based operator has staked location for the No. 1 Young "J", a wildcat for oil to be located six miles southwest of Chillicothe. With projected total depth of 8,500-ft., the well is in a 320-acre lease in Hardeman County's B.L. West Survey, A-534. The operator is Phillips Oil Co. The well is 1,075 feet from the north line and 467 feet from the east line of the lease and 1,144 feet from the south line and 467 feet from the east line of the survey.

A Ft. Worth based operator has staked location for the No. 21 T.J. Waggoner "C", a developmental well

to be located five miles north of Kamay. With projected total depth of 2,000-ft., the well is in an 80-acre lease in Wichita County's Regular Field, H. George Survey, A-454. The well is located 450 feet from the north line and 1,250 feet from the west line of the lease and 1,825 feet from the north line and 4,990 feet from the west line of the survey. The operator is J.F. Hood.

S&J Drilling Co. of Wichita Falls has revealed plans to drill a 2,000-ft. developmental well in Wichita County's Regular Field. The operator has 246 acres leased, with drillsite in the J.A. Ventress Survey, A-103 and has designated the venture as the No. 17 C. Birk. Drillsite is three miles south of Iowa Park. The well is located 1,200 feet from the east line and 1,400 feet from the south line of the lease and the survey.

A 1,900-ft. developmental well is planned by Landrum Petroleum Co. of Burkburnett at a drillsite 2.5 miles southwest of Burkburnett, Wichita County's Regular Field. The location is in a 115-acre lease in the Red River Valley Lands Survey, Blk. 25. Well's designation is the No. 4L Perkins. The well is located 1,000 feet from the west line and 770 feet from the south line of the lease and 12,200 feet from the west line and 3,270 feet from the south line of the survey.

Texaco Inc. of Midland has filed for permits to drill the Nos. 774 and 775 W.T. Waggoner "A", 3,500-ft. wildcats for oil and gas two miles northwest of Electra. Locations are in a 388.84-acre lease in Wilbarger County's M. McLaren Survey.

A 6,000-ft. developmental well is planned by Tex-Mem Oil Co. of Wichita Falls at a drillsite three miles north of Quannah, Hardeman County. The location is in a 320-acre lease in the W&NWRR Survey, Sec. 145, Blk. H. Well's designation is the No. 1 Georgia-Pacific "A". It is in the Quannah Field. The well is located 467 feet from the south line and 467 feet from the west line of the lease and the survey.

Greenwood Industries Inc. of Shreveport has filed for permit to drill the No. 4 Crawford Energy-Bowes "A", a 9,000-ft. developmental well five miles southwest of Medicine Mounds. Location is in an 80-acre lease in Hardeman County's EL&RRRR Survey, A-1753. The well is in the Bowes Field. The well is located 1,030 feet from the south line and 908 feet from the west line of the lease and 1,030 feet from the south line and 805 feet from the west line of

the survey.

The No. 1 Robinson has been given a "dry hole" label by Durham Inc. of Midland. Located nine miles north of Goodlett the wildcat well had been spudded on 6-2-84. It was located in the W&NW Survey, Sec. 268, Blk. H, Hardeman County, and had reached a 6,755-ft. total depth. The well is located 330 feet from the north line and 1,400 feet from the west line of the lease.

Kohler Energy Corp. of Wichita Falls has given up its efforts to make a producer out of the No. 1 Helen-Francis. It was a wildcat try in the H&TCRR Survey, Sec. 58, Blk. 10, Hardeman County. The location was two miles west of Chillicothe. Spudded on 5-14-84 it had reached a total depth of 8,650-ft. The well is located 1,282 feet from the north line and 524 feet from the west line of the lease.

**"Short Rows"**  
with  
**FARMERS' GRAIN & FERTILIZER, INC.**

**GRUB CONTROL**



**DON DECKER**

Time is running out for grub control in cattle. This task needs to be completed before September, in order to be effective and to eliminate any side effects on the animals.

Fred Dwyer has just completed treatment of a herd using Neguvon. This is a systemic material which is absorbed by the animal giving control of the grubs beneath the skin. He applied the Neguvon at the rate of 1/2 ounce per 100 pounds body weight. It was poured over the animal's back.

With the fall fly season approaching, Rick Emmert, foreman, advised placing an Ectrin ear tag on each cow. These tags are effective for 4-5 months at a cost of \$1.25 per animal.

It's now or never on white grub control in St. Augustine lawns. The newly hatched grubs are small and feeding near the surface making chemical control practical. Later in the summer and fall, the grubs become too large and feed too deep for effective chemical control.

Our recommended chemicals are either granular Diazinon or Dursban. One treatment does the job which is also effective in tick and flea control.

Malathion is effective in reducing mosquitos around the home landscape. Frequent treatment is needed because winds bring new flights of mosquitos.

Vic Richards used Malathion to control mosquitos in the greenhouse at Farmers Grain. He mixes 2 tablespoons of Malathion per gallon of water, and he sprays around the shrubs and in the corners of the building. Without his spraying, mosquitos would make the greenhouse unbearable.

211 S. Victoria      592-4118      Iowa Park



**"I was surprised how quick the variety was ready to graze."**

"In fact, some of my neighbors tried to rent my pasture when they saw how much better established it was than others all around us."

Pioneer® variety 2157 gets off to a fast start, quickly establishing the kind of healthy, vigorous growing stand so necessary for good pasture. Its upright growth habit helps provide maximum available grazing.

And because 2157 has proven to be such a good yielder, you can count on it to deliver top-quality wheat at season's end.

If pasture is part of your wheat program, new 2157 should be, too.

## New Wheat Variety

# 2157

Superior Yield • Excellent Standability • Outstanding Grazing

**"When I pulled my combine into the field, I knew for sure this wasn't an ordinary wheat crop."**

"That 2157 was standing out there good and straight. And when I moved down the rows, I could hear the cylinders running full."

Farmers who've seen this impressive new high yielding variety like its standability and tolerance to dry growing periods and severe weather. It has excellent resistance to leaf rust, fungal leaf blights, soil borne mosaic virus and the Hessian fly.

In side-by-side comparisons, Pioneer® brand 2157 wheat has consistently out-yielded other popular varieties. And it has shown consistently high test weights.



**Farmers Grain & Fertilizer**  
Iowa Park 592-4118



**PIONEER**  
BRAND SEEDS

\*Registered trademark of Pioneer Hi-Bred International, Inc. Pioneer is a brand name, numbers identify varieties. The Limitation of Warranty and remedy appearing on the label is part of the terms of sale.

# SNB

— We invite you to shop and compare our

## INTEREST RATES FOR SAVINGS

(Applicable August 1 thru August 7)

Account	Interest (compounded daily)	Yield
91 Days	<b>10.20%</b>	<b>10.737%</b>
182 Days	<b>10.80%</b>	<b>11.403%</b>
7-31 Days	<b>8.50%</b>	<b>8.871%</b>
New Money Market Accounts	<b>8.95%</b> (simple interest)	
Super NOW Accounts	<b>7.50%</b> (simple interest)	
1 1/2 Years, less than 2 1/2 Years	<b>10.60%</b>	<b>11.180%</b>
2 1/2 Years, less than 3 1/2 Years	<b>10.65%</b>	<b>11.236%</b>
I.R.A.	<b>10.70%</b>	<b>11.292%</b>
1 Year Certificate of Deposit	<b>10.80%</b>	<b>11.403%</b>

IOWA PARK, TEXAS      Locally Owned

# Open House

B.J.'s

## FRIDAY & SATURDAY

900 WEST HIGHWAY  
(Barbour Insurance Building)

HOURS — 10 a.m. to 5:30 p.m.

— REFRESHMENTS SERVED —

Register Friday & Saturday For  
2 Prizes To Be Given Away  
Saturday, Aug. 4

Fill out this form and bring by B.J.'s before 4 p.m. Saturday, Aug. 4

Name \_\_\_\_\_

Address \_\_\_\_\_

City \_\_\_\_\_ State \_\_\_\_\_

# B.J.'s

## COUNTRY PARLOR

900 WEST HIGHWAY      592-5787

ANTIQUES — COLLECTIBLES — HANDCRAFTS — DEPRESSION WARE



Do not have to be present to win. No purchase necessary.



# School supplies listed for Holliday

School supplies for the 1984-85 year at Holliday I.S.D. have been released. They are as follows:

- KINDERGARTEN**
- Plastic rest mat
  - Box of tissue (200 count)
  - Scissors (blunt point)
  - School glue
  - Two No. 2 pencils
  - Cigar or school box
  - Watercolors
- Note: Label child's things. If possible, provide student with a satchel or school bag to carry papers, notes and money. Especially if the child rides the bus.

- FIRST GRADE**
- Big Chief tablet
  - Four No. 2 pencils
  - Scissors (sharp point)
  - School glue
  - Cigar or school box
  - Box of facial tissue (large)
  - Two boxes of 8-crayons
  - One box of 24-crayons (no larger than specified)
  - Eraser
  - Small drinking glass
  - Weekly Reader (ordered through school)
  - Please label child's things.

- SECOND GRADE**
- Two Big Chief tablets (74 sheets each)
  - Four No. 2 pencils (with their names on them)
  - Scissors
  - School glue
  - Cigar or school box
  - Small plastic drinking glass
  - Large box facial tissue
  - Two boxes crayons (24 count)
  - Eraser
  - Ruler
  - Three 3-hole folders with two pockets
  - Two spiral notebooks
  - Steno notebook
  - Watercolors
  - Magic markers (fine point preferred)
- Note: Include 50-cents to pay for two writing tablets for your child.

- THIRD GRADE**
- Two folders with pockets
  - Two No. 2 pencils
  - Loose Leaf notebook paper
  - Loose leaf notebook
  - Glue
  - Crayons (no more than 24)
  - Ruler with standard and metric markings
  - Watercolors
  - Facial tissue (large box)
  - Scissors
  - School box
  - Coloring book
- Note: Bring \$2.10 for subscription to Weekly Reader, and label articles.

- FOURTH GRADE**
- Six No. 2 pencils
  - Large box facial tissue (200 count)
  - Box crayons (16 count)
  - Notebook paper (no college ruled)
  - Five folders with pockets and brads
  - Scissors

- School glue (4 oz. size)
  - School or cigar box
  - Metric ruler
  - Eraser
- Note: Do not bring spiral notebooks or ink pens

- FIFTH GRADE**
- Large box facial tissue
  - Map colors
  - Scissors (sharp pointed)
  - Crayons (at least 16)
  - Large bottle Elmer's glue (regular, not school)
  - Pen (black or blue)
  - Pencils (No. 2 and No. 2 1/2 only)
  - Eight folders with pockets (2 or 3 hole)
  - White paper (side holes, white only)
  - Ruler (12-inch)
  - Protractor
  - Art box for scissors, glue, crayons, etc.
  - Spiral notebook (70-100 sheets)
  - Fine-tipped black marker

- GIRLS P.E.**
- White shirts
  - Red shorts
  - Tennis shoes
  - White socks
  - Combination lock
  - Deodorant
- Note: Label each material with name and section.

- BOYS P.E.**
- White t-shirt
  - Red shorts
  - Tennis shoes
  - White socks
  - Combination lock
  - Deodorant
- Note: Label all materials with name and section.

- JR. HIGH SCHOOL SIXTH, SEVENTH, EIGHTH**
- Box facial tissue
  - Map colors
  - Ball point pens (black or blue)
  - Eight folders with pockets and brads
  - Protractor
  - Pencils (No. 2)
  - Two red grading pencils
  - Spiral notebook (100-150 sheets)
  - Loose leaf paper (regular rule)
  - Ruler (12 inches)
  - Compass
  - Texas Road Map

- JR. HIGH GIRLS P.E.**
- Combination lock only
  - White socks
  - Tennis shoes (for gym use only)
  - Red shorts
  - White shirt (No cut-off or see-throughs)
  - Deodorant

- JR. HIGH BOYS P.E.**
- Combination lock only
  - White socks
  - Tennis shoes (for gym use only)
  - White shirt (can be a t-shirt)
  - Deodorant
- Note for P.E. (Boys and Girls): All shorts and shirts must have name visibly marked or embroidered, with indelible ink or cloth paint. Students must be suitably attired each day and will be responsible for keeping all clothing laundered each week.

## Announce engagement

Mr. and Mrs. Bobby Pruettt of Valley View are announcing the engagement and approaching marriage of their daughter, Francis Alley, to Randy Shelton, son of Mr. and Mrs. Ray Shelton of Henrietta. The couple is to marry Aug. 31 at the Church of Christ in Holliday. She graduated from Holliday High School and is employed by Beacon National Insurance Co. in Wichita Falls. He is a graduate of Henrietta High School and employed by the Marta Company in Henrietta.

### SPECIAL TRADE-IN ON WRANGLER, LEE, and LEVI JEANS

- Bring in any old pair of jeans any brand
- Save \$3.00 on any new pair of jeans with trade-in!
- Wash your old jeans first then trade them-in!



Abilene Boots  
Reg. \$125.00 Now \$105.00



Tony Lama Boots  
Reg. \$154.00 Now \$105.00

### FREE

Acme Boots Video Clinics starting at \$41.99

Bull Ride  
Bare Back  
Calf Roping  
Call for Appt.



691-6012  
Corner Southwest Parkway and Kemp across from K-Mart

## TO MEDICARE MEMBERS ONLY

If you have to pay any money out of your pocket for hospital and doctor bills that Medicare and your present Medicare supplement do not pay. Please respond to this ad.

Here is a plan that will pay all (100%) of the covered hospital & doctor bills.

Just what every Medicare member needs. No tricks, just honest facts. Guaranteed renewable.

**RON WALKER AGENCY**  
1717 Midwestern Pkwy. No. 217  
Wichita Falls, TX. 76302

### Information Request Form

**YES!** I would like further information concerning a protection plan that covers the charges listed above that Medicare misses in or out of hospital on doctor bills and other expenses, outside the hospital.

(Please Print)

Name \_\_\_\_\_ Age \_\_\_\_\_  
 Street Address \_\_\_\_\_ County \_\_\_\_\_  
 City \_\_\_\_\_ State \_\_\_\_\_ Phone \_\_\_\_\_  
 P.S. If you are not on Medicare, please give this to a friend!

## Average Payment can help smooth out high summer electric bills.

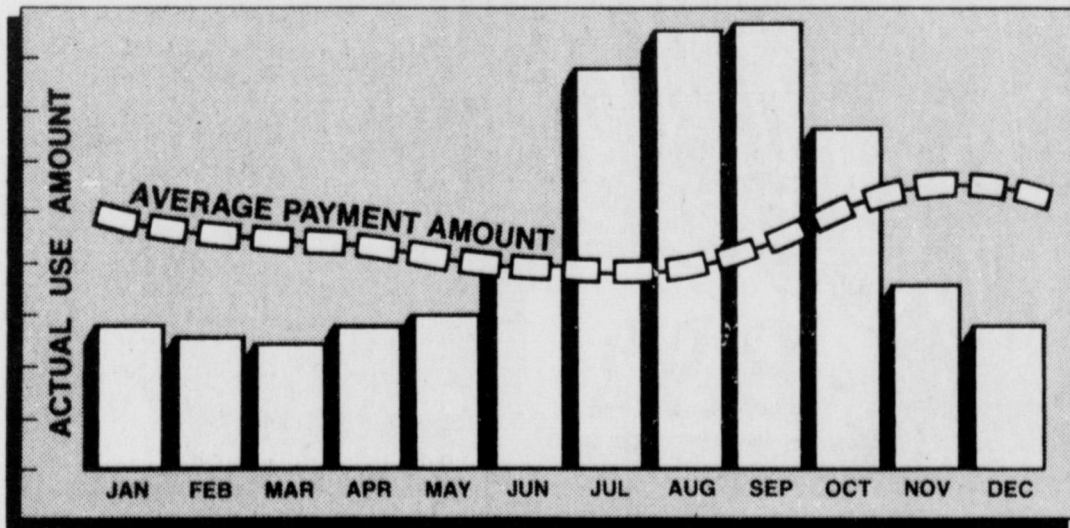

In the summer, intense Texas heat can make your air conditioner work longer and drive your electric bill up in a hurry.

Our Average Payment Plan can help by "averaging out" your payments. You still pay for all the electricity you use, and your payments will still vary from month to month. However, in high-use months you pay for less electricity than you use, and in low-use months you pay for more.

Average Payment can help smooth out high summer electric bills. It's available to both residential customers and churches. If you'd like to know more, give us a call.



A Division of Texas Utilities Electric Company

City or Special District: City of Holliday

### NOTICE OF CALCULATION OF EFFECTIVE TAX RATE AND PUBLICATION OF ESTIMATED UNENCUMBERED FUND BALANCES

I, Laverne Statten, Tax Assessor - Collector for City of Holliday in accordance with the provisions of Sec. 26.04, Property Tax Code, have calculated the tax rate which may not be exceeded by more than three percent by the governing body of the City of Holliday without holding a public hearing as required by the code. That rate is as follows: \$ 32.13 per \$100 of value.

The estimated unencumbered fund balance for Maintenance & Operation fund: \$ - 0 -. The estimated unencumbered fund balance for Interest & Sinking fund: \$ - 0 -.

(Name) Laverne Statten, Tax Assessor - Collector

(Date) July 24, 1984

### CALCULATIONS USED TO DETERMINE EFFECTIVE TAX RATE

#### I. DATA

1. 1983 Total tax levy from the 1983 tax roll	\$ 68,555
2. 1983 Tax rate (\$ 40 M&O and \$ I&S)	\$ 40.1310
3. 1983 Debt service (I&S) levy	\$ - 0 -
4. 1983 Maintenance & Operation (M&O)	\$ - 0 -
5. 1983 M&O taxes on property in territory that has ceased to be a part of unit in 1984	\$ - 0 -
6. 1983 M&O taxes on property becoming exempt in 1984	\$ 60
7. 1983 M&O taxes on taxable value lost because property is appraised at less than market value in 1984	\$ 812
8. 1984 Total taxable value of all property	\$ 22,006,699
9. 1984 Taxable value of new improvements added since Jan. 1, 1983	\$ 944,692
10. 1984 Taxable value of property annexed since Jan. 1, 1983	\$ - 0 -
11. 1984 Tax levy needed to satisfy debt service (I&S)	\$ - 0 -
12. Rate to raise 1983 tax due to appraisal roll errors (lost dollars divided by 1984 taxable value) (\$ - 0 - ÷ \$ - 0 - × 100)	\$ - 0 - 1310
13. Rate to regain taxes lost in 1983 due to appraisal roll errors (lost dollars divided by 1984 taxable values) (\$ - 0 - ÷ \$ - 0 - × 100)	\$ - 0 - 1310
14. 1983 M&O Taxes used to regain lost 1982 levy	\$ - 0 -

#### II. CALCULATION

##### MAINTENANCE AND OPERATION (M&O) TAX RATE

1. (A) 1983 Total tax levy (Data 1)	\$ 68,555
(B) Subtract 1983 Debt service levy (Data 3)	- \$ - 0 -
(C) Subtract 1983 Taxes on property no longer in unit (Data 5)	- \$ - 0 -
(D) Subtract 1983 Taxes for exemptions (Data 6)	- \$ 60
(E) Subtract 1983 Taxes for productivity valuation (Data 7)	- \$ 812
(F) Subtract 1983 Taxes used to regain lost 1982 levy (Data 14)	- \$ - 0 -
(G) Adjusted 1983 M&O levy	\$ 67,683

2. (A) 1984 Total taxable value of all property (Data 8)	\$ 22,006,699
(B) Subtract 1984 Value of new improvements (Data 9)	- \$ 944,692
(C) Subtract 1984 Value of annexed property (Data 10)	- \$ - 0 -
(D) Adjusted 1984 Taxable value for M&O	\$ 21,062,007

3. (A) Divide the Adjusted 1983 M&O levy (1-G above) by the Adjusted 1984 taxable value for M&O (2-D above) (\$ 67,683 ÷ \$ 21,062,007)	\$ .0032135
(B) Multiply by \$100 valuation	× \$100
(C) Effective M&O rate for 1984	\$ .3213 \$100

##### INTEREST AND SINKING (I&S) TAX RATE

4. (A) 1984 I&S levy needed to satisfy debt (Data 11)	\$ - 0 -
(B) 1984 Total taxable value of all property (Data 8)	\$ - 0 -
(C) Divide the 1984 I&S levy (4-A above) by the 1984 Total taxable value (4-B above) (\$ - 0 - ÷ \$ - 0 -)	\$ - 0 -
(D) Multiply by \$100 valuation	× \$100
(E) Effective I&S rate for 1984	\$ - 0 - 1310

##### APPRAISAL ROLL ERROR RATE

5. (A) Rate to raise 1983 levy due to appraisal errors (Data 12)	\$ - 0 - 13100
(B) Add rate to regain taxes lost due to errors (Data 13)	+ \$ - 0 - 13100
(C) Total Rate to adjust for appraisal roll errors	\$ - 0 - 13100

##### TOTAL EFFECTIVE TAX RATE FOR 1984

6. (A) Effective M&O rate (3-C above)	\$ - 0 - 13100
(B) Add Effective I&S rate (4-E above)	+ \$ - 0 - 13100
(C) Add Rate to adjust for appraisal roll errors (5-C above)	+ \$ - 0 - 13100
(D) 1984 Effective Tax Rate	\$ 32.13 \$100

1984 Effective Tax Rate is the tax rate published as required by Sec. 26.04, Property Tax Code.



# Holliday News

## Ezzells host Business Women

The Mesquite Chapter of American Business Women's Association met at the home of the chapter president, Jo Ezzell of Holliday, recently for a cookout and pool party. Attending the affair were the 28 chapter members and their families. The Association's objective is to

promote the professional, educational, cultural and social advancement of business women. The Mesquite Chapter meets the fourth Tuesday of each month. Persons interested in attending a future meeting can contact Mrs. Ezzell at 586-1236.

## Immunization clinic slated

The Texas Department of Health will conduct an Immunization Clinic from 9:30 a.m. to 11:30 a.m. today at the First United Methodist Church in Archer City, according to Zandra Underwood, public health nurse.

Immunizations against DTP, polio, measles, mumps, and rubella will be offered. Underwood asks that persons utilizing this service bring their immunization records with them.

## IN AND AROUND HOLLIDAY

The Holliday Volunteer Fire Department invited the public to a film on home fires Tuesday, August 7 beginning at 7 p.m. in the Holliday Community Center.

Three of Thomas C. Canans' tank batteries on the Trilrine nine lease were struck by lightning resulting in a fire July 24th. One salt water tank and two 210-barrel tanks were destroyed. Members of the Holliday V.F.D. extinguished the blaze.

Works from members of the Holliday Art Association are currently being shown at Olney Savings during regular business hours. Currently, Peggy Jackson's oil paintings and crafts from Reba Dolberry are being shown. Agnes Graham and Kelly Young will be next to show their items.

Dr. Ed Thornton of the Holliday Medical Clinic recently celebrated his first year of service to the residents of Holliday. He moved to the city July 25, 1983.

The Holliday Band Booster Club invites the public to its garage sale and bake sale from 8 a.m. to 4 p.m. Saturday in the band hall on the Holliday High School campus.

Holliday Eagle Band students and their parents are invited to attend a Pizza Party at 7:30 p.m. Monday at the band hall.

The Senior Citizens of Holliday celebrated July birthdays recently, with Rosie Lee Carsons, Bertha Pryor, Cira Brackeen, Pat Hubbard and Jane Burke honored. The Senior Citizens Center celebrates members birthdays on the last Thursday of each month.

# Electra picked over Eagles for loop title

The 1984 edition of Holliday's Eagles has been picked to finish second behind Electra in District 9-AA, according to Dave Campbell's Texas Football Magazine.

Preseason picks in the silver anniversary edition of Texas Football lists eight offensive and eight defensive starters returning from a 9-3 season last year for the Tigers, with runningback Charlie Lott the

main gun along with potential all-state candidates Eddie Rogers at linebacker and Royce Reynolds at defensive back.

Concerning Holliday, TF Magazine says, "With an experienced defense (eight returning starters) and depth at all positions, Holliday could return to playoff form this year after a 5-5 record in '83. Twenty lettermen are back from last year, including such top-flight linemen as guard Kelly

Coats, tackle Charlie Featherston, and ends John Smyers and Jim Rogers. Key players at the skill positions are quarterback Tom Hamill, tailback Danny Hinsley and fullback Mark Parker."

For the rest of District 9-AA, TF picks Olney third, followed by Nocona, Jacksboro, Seymour, Petrolia, and Henrietta.

If you are wondering about state champ Boyd, they have moved to District 12-AA for the 1984 season. Itasca is the only winning team from that district, finishing last year's campaign with a 4-4-2 record. Other teams to face Boyd in that district and their record last season are Kennedale (2-8), Grandview (4-5-1), Rio Vista (3-7), and Millsap (1-9).

## IRS Tax Tips

**PENSIONERS MAY OWE TAXES**  
**INTERNAL REVENUE CAUTIONS**  
Pension income may be either fully or partially taxable, IRS says; and federal income taxes may be withheld from pension payments. Many retirees may find the

withholding a convenience that can spare them penalties when they file their federal income tax returns.

Withholding is not compulsory, and any person can apply to their payor for exemption.

## ATTENTION COACHES AND WOULD-BE COACHES

The Iowa Park Soccer Club is having a pre-season meeting and planning session on Sunday Aug. 12 at 2:00 p.m. at the RAC [Recreational Activity Center] located at 304 E. Texas. Anyone interested in coaching for the fall season is urgently requested to attend. For more information call 592-9096 or 592-5067.



# MAKE MONEY SAVE MONEY

Enroll in the H&R Block Income Tax Course now. Make money during tax time. Comprehensive course taught by experienced H&R Block instructors begins soon in your area. Send for free information.

CLASSES BEGIN SEPTEMBER 4

7.5 CEU's Awarded

Contact our nearest office.

**H&R BLOCK**

1506 11th St.  
322-8658

WHO COULD BE A BETTER INCOME TAX TEACHER?

Please send me free information about your tax preparation course, and how I can make money.

Name \_\_\_\_\_  
Address \_\_\_\_\_  
City \_\_\_\_\_ State \_\_\_\_\_ Zip \_\_\_\_\_  
Phone \_\_\_\_\_

# Area oil, gas report

Landrum Petroleum Co. of Burkburnett has filed first production figures on two new oil wells in Wichita County's Regular Field. The operator has 115 acres leased, with drillsite in the Red River Valley Lands Survey, Blk. 25, 2.8 miles southwest of Burkburnett.

The No. 3L Perkins showed potential to pump 18 barrels of oil per day. The well will produce from an interval 1,760 to 1,765 feet into the wellbore. Total drilling depth was 1,800-ft. The well is 650 feet from the west line and 1,190 feet from the south line of the lease.

The No. 4L Perkins showed potential to pump 40 barrels of oil per day. The well will produce from an interval 1,740 to 1,745 feet into the wellbore. Total drilling depth was 1,783-ft.

A new producer has been brought on line in Wichita County's Regular Field, with S&J Operating Co. of Wichita Falls as the operator.

Located six miles southwest of Iowa Park the well is in a 794-acre lease in the ETRR Survey, A-76. It is designated as the No. 99 Fassett & Tuttle.

The well showed ability to produce 19 barrels of oil per day. The well bottomed at 1,435-ft. and will produce from a perforated interval 1,382 to 1,394 feet into the hole. The well is 5,065 feet from the north line and 467 feet from the east line of the lease.

Wichita County's Regular Field gained a new producer when L&S Drilling Inc. of Wichita Falls completed the No. 10 T.J. Waggoner "EE" four miles north of Kamay.

The well indicated ability to pump at the rate of 20 barrels of oil per day. It was taken to a 1,969-ft. bottom and will produce from a set of perforations 1,913 to 1,920 feet into the wellbore.

At a location five miles southeast of Burkburnett, F.T. Felty of Burkburnett has finished two new oil producers in Wichita County's Regular Field. H. Hastie Survey, A-99. Location is in a 250-acre lease.

The No. 55 S.M. Daniels showed potential to pump 16 barrels of oil per day. Bottomed at 1,320-ft., the well will produce from perforations 1,270 to 1,280 feet into the hole. The well is 1,050 feet from the east line and 150 feet from the south line of the lease.

The No. 56 S.M. Daniels showed ability to pump 16 barrels of oil per

day. Bottomed at 1,330-ft., the well will produce from perforations 1,256 to 1,266 feet into the wellbore. The well is 1,350 feet from the east line and 150 feet from the south line of the lease.

The Nos. 1 and 5 Burlington-Northern Rwy "B" have been finished by Dave W. Rhone of Wichita Falls.

They are developmental wells in Wichita County's Regular Field, 1.5 miles east of Electra. Drillsites are in a 52-acre lease in the HT&BRR Survey, A-135.

Daily potential for the No. 1 of 1 barrel of oil and 1,000 CF casinghead gas per day was posted with the Railroad Commission. Taken to a 2,000-ft. bottom the well will produce from an interval 824 to 890 feet into the hole. The well is 50 feet from the southwest line and 220 feet from the southeast line of the lease.

## Little Richard's Salt Lick Restaurant

510 E. Highway 592-5252

Friday & Saturday Special  
**ALL YOU CAN EAT FISH & SHRIMP**  
**YOU EAT BETTER... FOR LESS!**



**Richard has lost 66 pounds in 106 days!**  
His blood pressure before was 188 over 88, and pulse rate 98. Now his b.p. is 139 over 78 and p.r. 80!!!

**— Ask Him How —**

## Meet Valorie and all her friends in Wichita Falls.

She's Old Maine Trotters' softest, gushiest, crushiest, lightest, liveliest, sellingest success... bigger and better for Fall '84... and the best yet to come for Spring '85.

Meet Valorie and all her friends in new colors, new materials, new patterns.



See them all August 4, 1984  
**OLD MAINE TROTTERS "trunk show"**  
Presented by Mike Campbell (sales representative)

**the Shoe Closet**  
CENTURY PLAZA

PLAZA PARKWAY • SUITE 607 • WICHITA FALLS, TEXAS 76308 • 691-5700

## VALUABLE COUPON

**FREE!!**  
with this coupon

Pitcher of  
**Soft Drink**

with purchase of any size pizza!

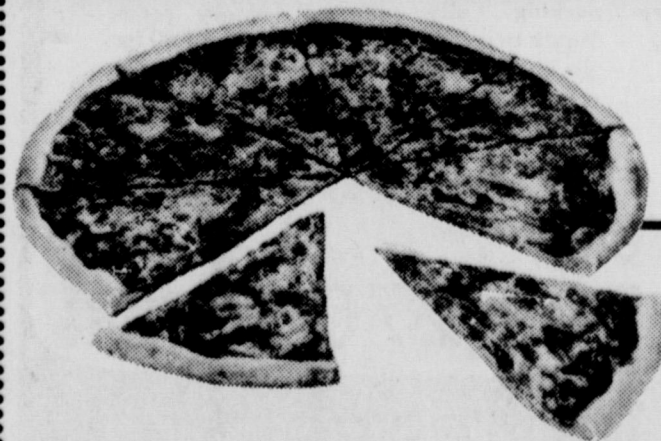

Coupon Expires August 16, 1984

**ken's. PIZZA**  
592-4184 902 W. Highway



# BUYING? SELLING? RENTING? HIRING? WANT ADS PAY OFF

## DEADLINES

10 A.M. WEDNESDAY (Word Ads Only)  
4 P.M. TUESDAY, DISPLAY ADS

**SAVE 10¢ PER WORD FIRST  
INSERTION BY PAYING  
WITH COPY AT OFFICE**

**RATES:  
20¢ PER WORD FIRST INSERTION  
10¢ PER WORD EACH REPEAT**

### HOMES FOR SALE

**FOR SALE** 1967 12x55 2-bedroom mobile home. \$500 down, \$200 per month for 18 months. Owner-financed. See at 614 W. Louisa. 8-2-1tp

**HOME FOR SALE** by owner. Brick, 3-bedroom, 1 1/2 baths, well established yard, nice neighborhood, near school. Call 592-4047 after 5 for appointment. Located at 708 Mockingbird. 7-26-4tp

### FOR RENT

**FOR RENT:** Newly decorated, completely carpeted small house at 704 E. Bank. No pets. \$250 monthly with \$100 deposit. Phone 592-5272 after 5:00. 8-2-1tp

**FOR RENT:** Nice 3 bedroom, 1 1/2 bath, brick. Lovely carpeting, drapes, fence, storage, fans, air/heat. Aspen Properties, 592-5726. 8-2-1tp

**MLS**  
**Hallmark**  
"Service at its Best"  
2951 Southwest Pkwy.  
891-7855

**\$122,500**-Ideal home for large family; 6 acres; stock tank. #176

**\$52,000**-Freshly painted; 3 bedroom, 1 1/4 bath, brick home; large lot. #186

**\$49,900**-Charming 3 bedroom, 1 1/4 bath brick home; new carpet. #199

**\$38,000**-3 bedroom, 2 baths, in contract over 1 acre. #143

**FOLEY**  
Three bedrooms, 1 1/2 baths, livingroom, kitchen & dining area with large garage. \$40,500.

**CHOICE LOT**  
75x150 corner lot. Nice storm cellar. Some trees, close to town & shopping. \$6,500.

**PERFECT**  
3 bedroom, 1 1/4 baths, large storm cellar, fenced yard, lovely patio, two car garage. \$38,500.

**NEW APPRAISAL**  
Beautiful brick home with over two thousand feet of living space. Two car garage, fireplace & much more. \$73,000.

**TWO BEDROOM BRICK**  
Central heat, lovely carpet, large bath. \$31,500.

**NEW LISTING**  
Two bedrooms, large bath. Extra big livingroom. Large corner lot, single garage and more. \$20,400.

**THREE BEDROOM**  
Brick, 1 1/2 baths, lovely carpet, single garage. \$36,600.

**NEW LISTING**  
2 bedroom, 1 bath, large livingroom, kitchen and dining room. \$18,200.

**PRICE REDUCED**  
Two bedrooms, one bath, lovely paneling, single garage. \$26,500.

**SUNSET**  
Four bedrooms, 1 1/2 baths, nice garage, large lot, fenced yard. \$41,250.

Try The Action Co.  
I Think You Will Like Us  
**MEMBER  
MULTIPLE LISTING  
SERVICE**

**JOHNNY LEE  
REAL ESTATE**

592-2378  
109 W. Cash

### MISC. FOR SALE

**GARAGE SALE** Thursday, Friday & Saturday, 9-5. Furniture, baby items, ceramics, teen clothes, lots of misc. 305 W. Lafayette. 8-2-1tp

**HUGE GARAGE SALE** - Antiques, furniture, toys, knick-knacks & much more. 206 W. Chestnut, Thurs. & Fri., 8-5. 8-2-1tp

**YARD SALE** - 1301 Sunset, Thursday and Friday, 8-2. 8-2-1tp

**YARD SALE** 1113 Cornelia, Friday & Saturday, 8-5. Refrigerated air conditioner, free-standing fireplace, lawnmower, weed eater, 175 lb. weight set with bench, 10-speed bicycle, children's clothes, baby furniture, household items, much more. 8-2-1tp

**GARAGE SALE** - Saturday only, 1123 Cornelia. 8-2-1tp

**GARAGE SALE** - Thurs. - Fri., 8-7 Brother cabinet sewing machine, toy box, bike, lots of clothes and misc. items. 208 W. Emerald. 8-2-1tp

**NO DOWN PAYMENT**  
Purchase a Beautiful, Energy Efficient Build-It-Yourself Miles/Pathway home (pre-cut materials and step-by-step building instructions), before August 15, 1984 and receive a United States government-backed certificate (zero-coupon type) worth \$20,000 in the year 2009. A second \$30,000 certificate will be presented upon timely payment in full of your Miles/Pathway home purchase. Act now and you'll be \$50,000 richer in 2009. 70 plans. Serious Buyers Only. Call [collect] for immediate details. Ron [817]293-0927

**VERY NICE** 3-bedroom brick, central heat/air, kitchen built-ins, 1 1/2 baths, well cared for home, close to high school. Low \$40s.

**PARK PLAZA AREA** - 4-bedroom, 2 bath home, central heat/air. A great buy at \$38,500.

**JOAN SHERRY  
Rowland & Donnell  
Realtors  
592-5540 - 692-1903**

**Like to rent your house but don't want to be bothered by the details?**  
Let Aspen Properties manage those details for you and you just enjoy the income.  
**ASPEN PROPERTIES  
QUALITY PROPERTY MANAGEMENT  
& RENTALS IN IOWA PARK  
592-5726**

**Colonial Heights  
Apartments**  
Magnolia St. at Johnson Rd.  
IOWA PARK

One and two-bedroom apartments, energy efficient, central heat/air, total electric appliances, fully carpeted and draped. Children's play area. Off-street parking. Fully equipped laundry room. Month to month rent starting at \$181.00 for one bedroom, and \$220.00 for two bedroom apartment (to qualified persons). Water paid.

CALL **592-2705** 

**CARPOR SALE** - Thurs. Fri. & Sat. Lots of miscellaneous. 408 E. Bank. 8-2-1tp

**YARD SALE** Thursday and Friday, Country View Estates, Lot #23. 8-2-1tp

**GARAGE SALE** Thursday and Friday, 621 South Park. 8-2-1tp

**LOVESEAT, CHAIR** and ottoman. Also platform rocker. Phone 592-5183. 8-2-1tp

**FOR SALE** or Trade - Evaporative cooler, 9 months old. \$200 or trade for firearms. See at 614 W. Louisa. 8-2-1tp

**TWO SPACE HEATERS**, one small covered, one Dearborne, six mantals, used three months; large evaporative cooler, 3,000 BTU, used one month, cools four rooms. 112 Hope. 8-2-1tp

**BABY BED** for sale. Very good shape. Call 592-4521. 8-2-1tp

**HALF BED** and Misc. 592-2259. 8-2-1tp

**MOVING - MUST SELL**  
Sears 19.2 Cu. Ft. frost free refrigerator with ice maker, \$350; Sears electric dryer, \$75. 822 N. Park, 592-2680. 8-2-1tp

**1973 PINTO** - Heater, A/C, radio, runs good, \$150. 592-9824. 8-2-1tp

**VERY NICE** 3-bedroom brick, central heat/air, kitchen built-ins, 1 1/2 baths, well cared for home, close to high school. Low \$40s.

**PARK PLAZA AREA** - 4-bedroom, 2 bath home, central heat/air. A great buy at \$38,500.

**JOAN SHERRY  
Rowland & Donnell  
Realtors  
592-5540 - 692-1903**

**Like to rent your house but don't want to be bothered by the details?**  
Let Aspen Properties manage those details for you and you just enjoy the income.  
**ASPEN PROPERTIES  
QUALITY PROPERTY MANAGEMENT  
& RENTALS IN IOWA PARK  
592-5726**

**Colonial Heights  
Apartments**  
Magnolia St. at Johnson Rd.  
IOWA PARK

One and two-bedroom apartments, energy efficient, central heat/air, total electric appliances, fully carpeted and draped. Children's play area. Off-street parking. Fully equipped laundry room. Month to month rent starting at \$181.00 for one bedroom, and \$220.00 for two bedroom apartment (to qualified persons). Water paid.

CALL **592-2705** 

**CHEST FREEZER**, \$75; black and white TV, \$50; 20-inch Craftsman chain saw, \$175; 2 white leather chairs, \$10. 592-5526. 8-2-1tp

**MUST SELL** - 1971 Ford pickup truck, headers, air shocks, roll bar, CB, AM/FM & tape radio, 15" LT wagon wheel rims, four speed gear. Good condition. Call after 5:00, 592-9433. 8-2-1tp

**AKC REGISTERED** Cocker Spaniel puppies for sale. Buff and champagne variety, male & female, 6 weeks old, sire & dame on premises. Call 592-2219. Price negotiable. 8-2-1tp

**'72 PONTIAC** Bonneville. Good running condition, \$750. 592-9477, 325 E. Bank. 8-2-1tp

**'76 MUSTANG II** 4-speed, 4-cylinders, custom paint, very good condition. \$1,400 or best offer. 592-9031. 8-2-2tp

**MARY KAY** 50% off regular price. 592-2071. 8-2-1tp

### BUSINESS

**CHILD CARE** in my home, Pleasant Valley area. 855-1684. 8-2-2tp

**KING'S KIDS** Christian Day Care & Pre-School. Enroll now for fall. Fulltime: 6:45 a.m. - 6 p.m. Pre-School Classes: 8:30-11:00 a.m. Half Days: 8 a.m. - 2 p.m. Summer openings available now, all ages. 592-4242. 8-2-5tp

**TERESA TINY TOTS** - Child care, 592-2629. 8-2-4tp

**REGISTERED** Child Care beginning August 20th, 6 a.m. - 5:30 p.m. Also before and after school. 592-9561. 8-2-2tp

**REGISTERED** Day Care will have openings for ages 2-5, Monday - Friday. 592-5444. 7-12-4tp

### Quail Run Apartments

1-2 Bdrm, Ground Floor, Central Heat & A/C, Appliances, Laundry. Close to school & public park. Starting at \$180 per month to qualified tenants. Gas & water paid. Call 592-2933 

## NORTH TEXAS HOUSING FINANCE CORPORATION

announces the availability of **\$25,000,000**

in allocation to provide below-market-rate home mortgage funds to first-time home buyers. For information on this program, call your real estate lender, builder, or realtor in these jurisdictions: the cities of Bowie, Burkburnett, Electra, Graham, Henrietta, Holliday, Iowa Park, Olney, Quanah, Vernon, and Wichita Falls; and the counties of Clay and Wichita.

**Gary D. Cook,  
President**

**INFANT CARE** now available. King's Kids #2. 592-4242 or 592-2996. 8-2-5tp

**REGISTERED DAYCARE** Have full or part-time openings. Reasonable rates, 4 years experience. 592-5973 7-19-3tp

**REGISTERED** Child Care Monday - Friday. 592-9055. 7-26-8tp

**WILL BUILD** new homes, additions or repairs. Free estimates. Tom Moore, 592-4307. 8-2-2tp

**LADIES FUN** part-time job. Show toys and gifts now until December. Free \$300 kit. No investment, collecting or delivery. Over 21. HOUSE OF LLOYD, call 766-1258. 7-26-3tc

**MARY KAY** Cosmetics. Marti Tinnerstet, 592-2065. 7-5-8tp

**HANDYMAN SERVICES.** Painting, carpenter, repairs, renovations, wallpapering, paneling, etc. Reasonable and work guaranteed. No job too small. References. Herb 592-5560. 5-10-1tc

**COPIES MADE** at Video Care, 25¢ each. 2-23-1tc

**BLACK POWDER GUNS** and accessories, revolvers \$50 and up, Powder \$4.80 lb. Will order modern guns for 10% over cost. Ye Ole Gun Shack, 413 W. Washington, 592-5430. 1-6-1tc

**GENERAL SHELTERS** of Texas, Inc., the fastest growing manufacturer of portable buildings, is seeking a dealer in Iowa Park area for retail sales of portable buildings. Lot and small investment required. Excellent opportunity to expand existing business with low risk. Contact Mike Wulf, General Manager, at 817/422-4548. 7-12-4tc

**FOR YOUR COPY NEEDS** including reduction and enlargement, call Iowa Park Air Conditioning, 592-5891, or come by 609 W. Bank. Charges 20 cents a copy (less for quantities). 10-6-1tc

**BUILDING**, remodeling, or repair, additions, carports, patios. Free estimates. Call day or night Phil McDonald, 592-2363. 6-14-1tc

**REMODELING?** Do you need another room added on? A garage? Walls removed or added? Free estimates. References. Jack Kerr, 215 S. Wall, 592-9040 495-3411. 5-10-1tc

**INSULATION** and Storm Windows. For free estimate call Jerry Matthews at 761-2124 or 592-9829. 7-19-1tc

**MARY KAY** Cosmetics, Rosene White, 307 E. Alameda, 592-5337. 7-12-12tp

**MARY KAY COSMETICS** Allie Girard, consultant, 109 W. Poe, 592-4217. 1-6-1tc

**PRIVATE FENCE** sales and installation. Charles Skelton, phone 592-5190. 1-6-1tc

**BURK SAND**, Yards, Clean Up. Don Hallum, 804 N. Wall, 592-4365. 1-7-1tc

**LADY FINELLE** natural cosmetics at reasonable prices. Call Annetta Reusch, 592-9001 for a free facial. 1-6-1tc

**MARY KAY** Cosmetics, Ann Moore, 592-4752. 8-19-26tp

**AUTO, BOAT** and furniture upholstery repair. Vinyl repair. Call Kamay, 1-438-2243. 2-23-1tc

**ROOFING** - Wolfe Roofing Co. Phone 855-5657. 10-6-1tc

**HELP WANTED**  
**MATURE** Christian Lady, part-time - King's Kids Christian Day Care & Pre-School. 202 N. Jackson, 592-4242. 8-2-nc

**WANTED** Mature Lady to babysit in my home four nights a week. Call between 5 p.m. - 6 p.m. 592-2804, or 592-2864. 7-19-3tp

**HELP WANTED** at Dairy Queen, apply in person, preferably between 9-11 mornings. 3-8-1tc

**RICHARDSON** Dairy Queen, Holliday, Texas now taking applications for part-time, fulltime help. Must be neat and willing to work. Good pay, company benefits; Chance for advancement. Apply in person to manager, Gracie Martin. No phone calls please. 6-28-1tc

**True Value** HARDWARE STORES

**BARGAIN OF THE MONTH**  
  
32-Gal. Rectangular Trash Container  
Withstands temp. extremes. Tight-fitting lid, handles. Polyethylene. 7332-BN. Quantities Limited. **888**

**TOOL VALUE OF THE MONTH**  
  
3-Pc. Level Assortment  
Incl. line, magnetic torpedo, handy pocket level w/clip. Plumb, level vials. 10192. Quantities Limited. **249**

**PARKWAY**  
FURNITURE  HARDWARE  
592-5512 200-206 West Bank 592-4681

**Remember Last Summer?**

Don't sweat through another hot summer in your house. Enjoy cool comfort in every room with central air conditioning. We have the widest selection of air conditioning systems and heat pumps. Our experts can show you which one can do the best job for your home... with maximum energy efficiency! Call us now for whole house comfort this summer.



Fraser-Johnston Heating and Air Conditioning

Service, Installation, Maintenance On All Makes

**Quality Heating • Cooling**

Kendall Hill 592-2849 **592-4773** Alan House 592-2622



# Cattle don't like some range grasses

By DAVID FINLEY  
County Agent

Range management is an important aspect for the cow/calf producer and should not be taken lightly. Without a good range oriented ranch manager, a ranch will not operate as efficiently and effectively as it could.

There are a lot of good ranch managers across this portion of the state, and it's been my pleasure to find out that when a good ranch

manager is found, there will also be in that same person a good range manager.

This is the case with Johnny Miller, who takes care of the Bradley J-3 Ranch near Kadane Corner. He calls me regularly and asks questions about problems that he is having out at the ranch with grass or brush.

Recently he called about a grass that his cows would not eat unless forced to. It seems that over the past

few years he has noticed this grass taking more and more of his range. It does not mind where it grows either because it can be found in low, deep, tight soils as well as high, rocky, shallow soils.

I told Johnny that the Extension Service had a range specialist at the Research and Extension Center at Lockett and that I would get him to come over and take a look at the situation and make a few recommen-

dations. He said to get him lined up, so I did.

The range specialist is J.F. Cadenhead. He and I went out to the ranch and visited with Johnny for about two hours. We looked at the grass problem and J.F. identified it as a dropseed. Dropseeds are normally not too palatable to cattle and, therefore, they will not eat it too well, especially when it gets large like this was. To me, the plant looks a lot like a lovegrass but smaller.

Johnny said that he knows that he's not the only one with this problem because he has seen it on other places as well.

He had a severe problem last year in a flat. The dropseed had matted so much that no other native grasses could grow. To eliminate that problem, he set up a burn for the area and got rid of it.

The burn worked well. It removed the matted dropseed and made room for some bluestem side oats and other native grasses to come up. His cows grazed the area heavily until the sunflowers started growing. There are presently some sunflowers where the grass was burned off.

It looks like a burn may work like breaking some land. That is, that sunflowers will invade the clean land and get thick if not controlled.

## IRS Tax Tips

### TAXPAYERS WHO REQUESTED EXTENTIONS MUST FILE TAX RETURN BY AUGUST 15

Taxpayers who asked for an automatic extension of time to file their 1983 federal income tax return must file the complete return and pay the remaining tax due by midnight August 15, according to the Internal Revenue Service.

For additional information regarding the filing date extension, taxpayers may call the IRS Forms/Tax Information number listed in the local telephone directory under U.S. Government.

### PENALTIES IMPOSED BY IRS CAN SOMETIMES BE ABATED

Taxpayers who are charged a penalty because of a tax delinquency and feel the penalty is unwarranted may, in some cases, appeal the penalty, the Internal Revenue Service says.

Tax notices contain information on how to request elimination of a penalty charge.

Generally, the first step is to correspond with the IRS service center. If the service center denies the request, the taxpayer will receive a letter explaining the reason. The letter will also include information on further appeal procedures, along with the name and phone number of an IRS Appeals Office official.

Cases can sometimes be resolved at this point with a phone call to the appeals officer, the IRS says. But, if a formal appeal is in order, the taxpayer should submit the request in writing to the service center penalty appeals coordinator. The coordinator will forward the case file to an appeals office.

### COLLECTION PROCESS

The tax collection arm of the Internal Revenue Service is its Collection Division, the IRS says. And, briefly, this is how it works:

If delinquent taxes are owed, several methods of collection are available to IRS personnel. For example, the IRS employee may request financial information to determine the best method for payment. Usually, if the taxpayer can pay all the delinquent taxes at once—by using savings, by borrowing, or by selling property—this is done and the debt is paid immediately.

On the other hand, if the tax cannot be paid immediately, the taxpayer may qualify for installment payments provided he or she has no other open installment agreements with IRS at the time.

If a taxpayer can pay the tax immediately or under an installment agreement but chooses not to do so, the IRS can collect the delinquent taxes through levies on wages or bank accounts as well as seizure and sale of property.

For more information explaining the IRS collection process, taxpayers may want to read the free Publication 586A, "The Collection Process (Income Tax Accounts)". It is free from IRS.

### Club seeks donations

Anyone having items they would want to donate to the Evening Lions Club, which can be sold as a fund-raising project by the civic organization, can contact one of the following: Gordon Callahan, 851-2638 or 592-4757; Sam Hunter, 592-4661, or Gordon Griffith, 592-4840. Members will pick up the items when notified.

**King's Kids Christian**  
Day Care & Preschool  
"Iowa Park's Finest For Parents Who Care"  
Ages 0 thru 10  
Monday thru Friday  
6:45 a.m. to 6 p.m.  
300 W. Park  
202 N. Jackson 592-4242

**"MONEY WHEN YOU NEED IT"**  
Loans on most anything of value  
**SOUTHWEST SALES & LOANS**  
4423 Rhoad Rd. 692-1371

**NOTICE**  
REWARD for return of go-cart taken from garage at 101 E. Garden. 592-9553 or 592-5527. 8-2-1tp

LOST - Calico kitten near Farmers' Grain. Reward. 592-4030. 8-2-1tp

FREE Beautiful Border Collie. Looks like a small Lassie. Registered. 592-9561 8-2-1tp

FOUND - Lemon, white pointer. Call 592-2064 and identify. 8-2-nc

**PUBLIC NOTICE**  
The City of Iowa Park, Texas is accepting sealed bids for the purchase and removal of the house, known as the Overby house, located at 902 West Highway. The high bidder will be responsible for the removal of the structure. Bids will be accepted until 10:00 A.M. Tuesday, August 21, 1984 at the City Administrator's office at which time and place they will be publicly opened and read. The City reserves the right to reject any or all bids. 8-2-2tc

**BALANCED-FLO-TRICKLE IRRIGATION**  
compare with any other system  
Supply tubes - Ply Pipes - Caps - Plugs - Gauges - Inserts - Emitters - Other Supplies  
**SOIL TEST**  
Closed Sundays  
**BAKER'S GREENHOUSE**  
mile south on Bell Rd.

**IOWA PARK V.F.D.**  
**EMERGENCY MEDICAL SERVICE**  
**592-2181**  
Public Service Message

**Southwest Bail Bonds**  
City, County & Credit Bonds  
**24-Hour Service**  
Confidential Assistance  
**692-1391**

**NEW AT NEW NEARLY NEW STANLEY HOME PRODUCTS**  
410 Park West Center  
Ph. 592-9563

**Lawnmower Repair Service**  
**SINGLETON'S**  
505 W. Highway 592-2671

**J&N CONCRETE CONTRACTORS**  
Patios Porches Slabs Driveways Sidewalks  
Years of Experience Reasonable Rates  
**855-4276**

**Bud Mercer Electric Co.**  
Residential & Commercial  
BUD MERCER, Owner Phone 592-5413  
HARDIN HILL Phone 592-2666

**WOLFE RAFFINE**  
Call 855-5657  
NAIL OUR REPUTATION ON YOUR ROOF

**AYRES TIRE**  
592-5621  
Expressway & Johnson Rd.  
Cooper B.F. Goodrich Propane  
Used Tires Michelin Diesel  
Mechanical Work

**Family Boot & Shoe Repair**  
700 E. Highway 592-2892  
All types boot, shoe, saddle repair  
Custom made boots, belts, billfolds  
5:30 M-F 8:30 - 12 Sat.

**Collins Painting Co.**  
33 Surrey  
Troy Collins 592-5104  
Doug Collins 592-4789  
Furniture, home & lawn, refinishing  
Free pickup & delivery - Free estimates  
Bonded and Insured

**WANT ADS GET RESULTS**

Phone 692-8797  
**Hill Electric**  
COMMERCIAL, RESIDENTIAL & INDUSTRIAL  
HARLYN HILL 20 YEARS EXPERIENCE  
4111 BEARD WICHITA FALLS, TEXAS

**DON DIETRICHSON**  
"REMODELING ALL KINDS"  
Garages • Fireplaces • Turbines • Additions  
Patios • Carports • Storm Door & Windows  
•LICENSED •BONDED  
**592-2232** Free Estimates

Installation Rewiring Repair  
**A & D Electric Company**  
Residential -- Commercial (Licensed and Bonded)  
24 Hour Service  
Larry Ashford 817/592-9642  
Herman Daymude 817/592-9044  
P.O. Box 91, Iowa Park, Texas 76367

**DAVIS BACKHOE**  
RANDY DAVIS 817-592-2027  
706 E. PARK IOWA PARK TEX 76367

**E&S Exxon**  
•Tune-ups •Brakes  
•Front-end alignment  
•Custom exhausts  
•Computer balance  
**592-4897**  
612 W. Highway

**SHAW SPECIALS**  
'81 CHEVY Silverado Pickup, 302, V-8, One owner. Extra clean.  
'82 F150 XLT Pickup, air, power, automatic. One owner. Extra nice.  
'83 MUSTANG 2-plus-2, V-6, automatic, air, power, many other options. 10,000 miles. Local owner. We sold it new.  
Many Used & New Cars On Our Lot. Come See Us!  
See or call O.L. Tucker or Bobby Morgan  
**Shaw Motor Co.**  
Iowa Park 592-4106

We service all makes of washers, dryers, freezers, refrigerators and window air conditioners.  
**POSEY'S APPLIANCE SERVICE**  
208 James Ph. 592-5452 Iowa Park

**BON DEL** is a company whose founder adapted a home water-filtering unit from NASA's space flight purification system. (See ENCYCLOPEDIA BRITANNICA 1983 Yearbook). NASA reported this fact in its own magazine, NASA SPINOFF, and now displays the **BON DEL** unit in its museum. Due to the new awareness that our municipal systems are not adequate to control the pollution of our drinking water, and that the necessary chlorine treatment is harmful to us, it is expected that the EPA will soon recommend home water filters. The **BON DEL** unit is EPA approved, removes the chlorine and other chemicals, and is the nation's top selling home water filter. Local distributors include Vickie Gilmore, Etoy Chapman, Corliss Wallace, Ken Gilmore and Jack Helmeamp. Maryanne Gilmore is now Key Manager. For more information, or a free home trial, call any of the above.

## PUBLIC NOTICE

NO. 37,036-B

IOWA PARK CONSOLIDATED INDEPENDENT SCHOOL DISTRICT, ET AL VS. MYRTIE WALKER IN THE 78th JUDICIAL DISTRICT COURT IN AND FOR WICHITA COUNTY, TEXAS

### CITATION BY PUBLICATION

THE STATE OF TEXAS COUNTY OF WICHITA IN THE NAME AND BY THE AUTHORITY OF THE STATE OF TEXAS NOTICE IS HEREBY GIVEN AS FOLLOWS:

TO: MYRTIE WALKER, if living, or in the event she be deceased then the unknown heirs, executors, administrators and legal representatives of the ESTATE OF MYRTIE WALKER, Deceased; and any and all other persons, including adverse claimants, who own or claim or have an interest in the hereinafter described real property delinquent for taxes to Plaintiffs herein, to-wit:

Being that certain 30' x 130' tract of land out of Block 22, Tract 21, Wichita Valley Farm Lands and being more particularly described in that certain deed of record in Volume 711, Page 405 of the Deed Records of Wichita County, Texas.

Which said property is delinquent to Plaintiffs for taxes in the following amounts:

TAXING DISTRICT	YEARS DUE	AMOUNT DUE
IOWA PARK CONSOLIDATED INDEPENDENT SCHOOL DISTRICT	1970 thru 1983	\$ 75.46
WICHITA COUNTY WATER IMPROVEMENT DISTRICT NO. 2	1958 thru 1983	\$113.63
STATE OF TEXAS AND COUNTY OF WICHITA	1946 and 1950 thru 1983	\$383.46

YOU ARE HEREBY NOTIFIED that this suit has been brought by the IOWA PARK CONSOLIDATED INDEPENDENT SCHOOL DISTRICT and the WICHITA COUNTY WATER IMPROVEMENT DISTRICT NO. 2, as Plaintiffs and COUNTY OF WICHITA AND STATE OF TEXAS as Intervenor against MYRTIE WALKER, if living, or in the event she be deceased then the unknown heirs, executors, administrators and legal representatives of the ESTATE OF MYRTIE WALKER, Deceased; WICHITA COUNTY (IN REM ONLY); and any and all other persons, including adverse claimants, who own, have or claim any legal or equitable interest in or lien upon said property, as Defendants by Plaintiffs Original Petition filed on the 13th day of June, 1984, in a certain suit styled IOWA PARK

CONSOLIDATED I.S.D., ET AL VS. MYRTIE WALKER for collection of taxes on real property and that said suit is now pending in the District Court of Wichita County, Texas, 78th Judicial District, and the file number of said suit is 37,036-B.

Plaintiffs and all other taxing units who may set up their tax claims herein seek recovery of delinquent ad valorem taxes on the property hereinabove described, and in addition to the taxes, all interest, penalties, and costs allowed by law thereon, up to and including the day of judgment herein, and establishment and foreclosure of liens, if any, securing payment of same, as provided by law.

All parties to this suit, including Plaintiffs, Defendants, and Intervenor, shall take notice that claims not only for taxes, which were delinquent on said property at the time this suit was filed but all taxes becoming delinquent thereon at any time thereafter up to the day of judgment, including all interest, penalties, and costs allowed by law thereon, may, upon request therefore, be recovered herein without further citation or notice to any parties herein, and all said parties shall take notice of and plead and answer to all claims and pleadings now on file and which may hereafter be filed in said cause by all other parties herein, and all of those taxing units above named who may intervene herein and set up their respective tax claims against said property.

You are hereby commanded to appear and defend such suit on the first Monday after the expiration of forty-two (42) days from and after the date of issuance hereof, the same being the 10th day of September A.D., 1984, Wichita County, Texas, to be held at the courthouse thereof, then and there to show cause why judgment shall not be rendered for such taxes, penalties, interest, and costs, and condemning said property and ordering foreclosure of the constitutional and statutory tax liens thereon for taxes due the Plaintiffs and the taxing units parties hereto, and those who may intervene herein, together with all interest, penalties, and costs allowed by law up to and including the day of judgment herein, and all costs of this suit.

HEREIN FAIL NOT, but of this writ make answer as the law requires.

ISSUED AND GIVEN UNDER MY HAND AND SEAL OF SAID COURT in the city of Wichita Falls, Wichita County, Texas, this 23rd day of July 1984.

WAYNE WIGGINS  
Clerk of the District Court  
78th Judicial District  
Wichita County, Texas  
By Becky Turpin  
Deputy  
7-26-84