

1983
Mar 24

Lisa Yeakley named to All-State team

Post-season honors continue to roll in for Lisa Yeakley, the 5-6 point guard for Iowa Park's Dist. 3-AAAA co-champion Hawkette basketball team.

The daughter of Mr. and Mrs. Alton Yeakley has been named All-State by the Texas Association of Basketball Coaches, according to a story in Tuesday's Wichita Falls Record News.

Announcement in the paper is the only notification anyone here has received, however. Neither the senior star, her coach Ray Sefcik nor her principal Bob Dawson has received any correspondence or contact from anyone as yet.

She said the first she heard about it was when Dawson made his usual morning announcements over the school's public address system Tuesday.

According to Dawson, Yeakley is not only the first girl named All-State from Iowa Park, but the first basketball player from here so honored. Nor has any athlete from Iowa Park been named All-State in any sport since 1970, and that was in football.

She was listed with three other athletes in the area as being selected, but the story was headlined about a Graham athlete being selected.

Others named were Ron Ranger of Graham, Curtis Knobloch of Megargel and Dana Brown of Byers.

Yeakley was named outstanding player of the conference by Dist. 3-AAAA coaches. Her name was apparently submitted to the state organization for consideration, but Sefcik said he was never contacted.

Other post-season honors include being named first alternate for a north-south all-star basketball game to be played in July in Lubbock, and offer of a scholarship to play for the Lady Indians of Midwestern State Univ.

The honors are well-deserved, because Yeakley averaged 18.6 points per game this past season, but in the 14-game district schedule, she averaged 19.8 points.

She canned 196 field goals and 148 free shots over the year and 98 field goals and 81 free shots against league opponents.

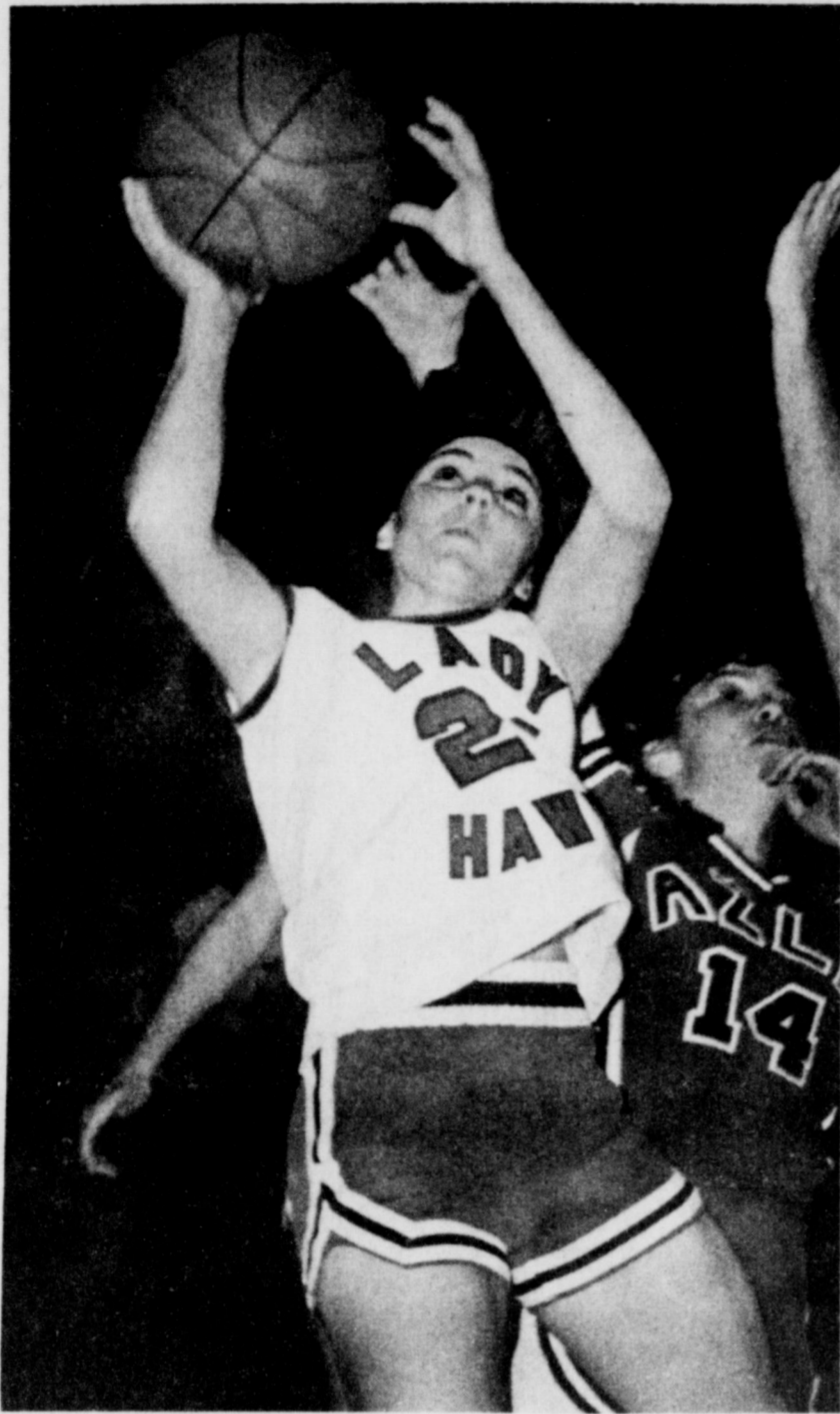

ALL-STATE LISA YEAKLEY

From the free shot line, she had a 63.5 percent average for the season and 60.9 percent in the 14 conference games.

No information is available on the number of assists credited her, nor on the number of steals. She was feared by district coaches because of her defensive play ability.

Her highest point production of the season was Dec. 20 against Wichita Falls High, a 5-A team, when she scored 31 points.

Her high game against district teams was against Gainesville, when she canned 26 points. She also had 25 points against Boswell and Burkburnett.

Yeakley was held to only two points in the bi-district game against Granbury. But she scored 22 points, and the Hawkettes lost 55-54.

In the first game against Gainesville, played on the road, the opponents held her to only two field goals with their tight zone defense. But she still emerged with 16 points, canning 12 of 16 shots at the charity line.

A popular student on campus, Yeakley is a cheerleader this year and was also selected homecoming queen. She is currently competing on the track team, specializing in the 800-meter run.

BAZAAR SATURDAY - Mrs. Mae Roby exhibits some of the items to be sold or given away between 9 a.m. and 3 p.m. Saturday at the annual Friendly Door Spring Bazaar. Besides giving two handmade quilts, home-baked goods, canned goods, Easter baskets and numerous other handmade items will be sold. Friendly Door is located at the corner of Cash and Wall.



IOWA PARK LEADER

25
Cents

Vol. 14, No. 28

IOWA PARK, WICHITA COUNTY, TEXAS 76367

THURSDAY, MARCH 24, 1983

Library, street bids on council's agenda

The city council is to discuss the means of funding renovation of the Will Burnett home for a library and also policies of the board of adjustments when it meets at 7 p.m. Monday in council chambers.

Also on the agenda is consideration of bids for reworking two blocks of Park Street, approval of an ordinance concerning personnel, appointing a health officer and hearing a presentation from a telephone company representative.

The council is still reeling from bids

submitted by two contractors to paint the exterior woodwork of the Burnett home. Both were twice as high as predicted.

Because of the bids, aldermen and members of the library board have been looking at alternate ways of providing improved library facilities.

A discussion of the city's zoning ordinances as they relate to the board of adjustments will be held, according to James Barrington, city administrator.

Bids have been received for

resurfacing the east-bound lane between the shopping center and Yosemite. They were submitted for both asphalt and concrete.

Dan Adams, public relations representative of Southwestern Bell Telephone, has requested time on the agenda to speak to the council.

This will be the third time the personnel ordinance has been before the council. The first time, members delayed consideration because of lack of study time. At the Mar. 14 meeting, it was sent back for revision.

Chamber sets Clean-Up Week dates

Directors hear report on Community Council purpose

Directors of the Chamber of Commerce set April 11-16 as Clean-Up Week and heard a report on efforts of the Community Council, during their monthly meeting Monday.

The Chamber annually co-sponsors the week-long, community-wide clean-up effort with the city.

While residents and businesses are encouraged to clean up their immediate areas throughout the special week, the greatest emphasis for cleaning roadways, vacant lots and parks is on the final day, which is a Saturday.

Organizations in the community

will be contacted to participate, and they will be given areas of responsibility.

The city traditionally opens the landfill for free dumping of trash, trimmings and debris, but that is restricted to residents of the community only. City crews also work an extra day on Saturday to pick up bags filled by volunteers.

Linda Merrick, Chamber president, said more complete details on the project will be announced in the future.

Jerry Fisher, director of Community Council of Greater Wichita Falls, explained that the organization was

chartered in 1976 to benefit all of Wichita County, not just the county seat.

He admitted, however, that most of the organizations' efforts had been centered in Wichita Falls and that his board was interested in increasing its aid to the rest of the county.

Community Council receives most of its funding through United Way.

He asked the Chamber to appoint a representative to the organization's board.

The purpose of Community

"Community Council was organized to benefit all of Wichita County, not just Wichita Falls."
— Jerry Fisher

Council, according to a brochure Fisher distributed, "is to provide a medium through which interested citizens, organizations, agencies and departments of government can work together effectively to determine community service needs in the Greater Wichita Falls area, and to aid in bringing an orderly development of services and adequate programs to meet such needs.

"To further such general purposes,

the Council may:

"1. Conduct research on community needs in health, welfare, recreational and other conditions relating to community services.

"2. Plan and/or assist with or facilitate planning for appropriate patterns of health, welfare, recreation, and other human services to meet the needs of the community.

"3. Coordinate, through communications and cooperation, the activities of health, welfare, recreation and other human services agencies to the

are not performed or appropriate for performance by individual agencies.

"7. Provide and/or obtain consultation and information services for agencies and/or community groups on health, welfare, recreational and other human services and/or appropriate patterns of service.

Four absentee ballots cast

At least four people plan to be out of town Easter weekend, because that's the number of absentee ballots that have been cast in both city and school elections.

An extremely light turnout of voters is anticipated in the April 2 balloting. Poll watchers make the prediction based on the number of absentee ballots cast. Also there being very few issues for candidates to campaign on. And election day is the day before Easter, when many people travel to visit relatives.

Tuesday is the deadline for absentee voting.

Candidates for the three city alderman positions are incumbents Tim Hunter, Lita Watson and Johnny Coker. They are challenged by newcomers Jim Voyles and Freddie Simmons.

Two school trustees are to be

elected. Incumbents Rusty Rusk and Jimmy Howell are being challenged by Tom Venhaus.

In both elections, winners are decided at large, with those receiving the greatest number of votes taking office.

Easter Service set this Sunday

The Community Easter Service, sponsored by the Iowa Park Ministerial Alliance, will be held at 6 p.m. Sunday Mar. 27 at First Baptist Church.

Rev. Ole Olds, pastor of the Church of God, will deliver the message. Choir members of all churches will fill the choir loft and special music will be provided by a male quartet. The public is invited.

Spray paint damages cars

Four cases of criminal mischief were reported to police during the past week, the most serious being two vehicles damaged by spray paint.

Both vehicles were in the same neighborhood and apparently were damaged by the same culprits, described as boys approximately 15 years of age.

About 2 p.m. Saturday, a witness reportedly saw the pair spraying paint on the right rear fender of a car belonging to Billy Hacker. It was parked at 1013 Lincoln.

Approximately an hour later, the

left doors and quarter panel of an auto belonging to John F. Dodd and parked at 128 Wood Circle was also painted black.

Junior high principal Jimmy Alsop was parked in the 900 block of West Highway getting a haircut about 1 p.m. Thursday, and while he was inside, someone took five pot shots at his pickup windshield with a pellet gun.

Debbie Cooper said someone cut a hole in the middle of her bed in her 412 Valley Drive home between 12 and 1:30 a.m. Thursday.

Wright, Crim wedding held Saturday in Abilene

Miss Kathryn Sue Wright and Wade Crim exchanged double-ring nuptial vows Saturday afternoon in the Women of Abilene Christian University Museum building. Kale Martin, minister of the Petrolia Church of Christ, was the officiant for the ceremony performed in front of the fireplace.

The bride is the daughter of Mr. and Mrs. Stanley Wright of Iowa Park, and the groom is the son of Mr. and Mrs. Dave Crim of Coleman.

The bride presented an exquisite picture in her wedding gown of candlelight silk taffeta embellished with Chantilly lace when she was given in marriage by her father. The fitted bodice was fashioned with long sleeves of the lace and a low neckline framed with lace scallops accented with iridescents and seed pearls. The bouffant skirt was especially attractive with a back panel of lace that extended down the skirt and covered the chapel train.

Her illusion veil fell softly to fingertip length from a pearl-covered headpiece. She carried a 127-year-old family Bible and a silk bouquet of dusty rose and navy blue roses surrounded by antique white Victorian lace to complete her costume.

Mrs. Mike Collins of West Columbia participated in the wedding as matron of honor. She wore a formal toast taffeta and chiffon gown designed with an embroidered bodice, full chiffon sleeves, cummerbund waist and full skirt. She carried a smaller version of the bride's bouquet.

The groom and best man, Bob Ahlstrand of Abilene, were attired in western suits.

The bride was graduated from Iowa Park High School and Abilene Christian Univ. with a B.A. degree in elementary education. She received a M.A. degree from ACU as a reading specialist and is employed as a teacher in the Wylie Independent School District. The groom was



MRS. WADE CRIM

the wedding. Mrs. David Lawrence presided at the bride's book which was placed on an antique table that held a picture of the bride and groom.

The bride's cake of three tiers trimmed with dusty rose and powder blue floral ornamentation was served by Mrs. Don Harrison and Mrs. John Nettles, sister of the bride, from an antique round table covered with ecru lace accented with rose satin bows.

Laura Whitson and Susan Graham served the groom's three-tiered chocolate cake at an antique table covered with an antique crocheted cloth.

The rehearsal dinner was given by the groom's parents at the home of Douglas Wright, uncle of the bride.

The newlyweds will live at Abilene following a trip to San Antonio and Port Mansfield. For travel, the bride wore a three-piece dusty rose suit and white blouse.

Out-of-town guests included R.L. Good, great grandfather of the bride, and Mrs. Good, Mr. and Mrs. W.W. Wright and Mrs. Albert Johnson, grandparents of the bride, all from Iowa Park; Miss Edna Ruth Good from Wichita Falls, Melody and Rae Ann McAlister from Wichita, Kansas.

graduated from Winters High School. He attended Minot State Univ. in North Dakota, and was graduated from the University of California at Los Angeles with a B.A. degree in electrical engineering. He is employed by the Wylie Independent School District.

The reception was held at the Women of A.C.U. Museum following



STEVE COOK and TERI SWEENEY

Announce engagement

Mr. and Mrs. Larry M. Sweeney of Houston announce the engagement of their daughter, Teri, and Steve Cook, son of Mr. and Mrs. Donald Cook of Iowa Park. A December wedding has been planned.

Miss Sweeney was graduated from North Brook Senior High School in Houston and is employed as an accountant by Gibraltar Savings. Her fiancé, a graduate of Iowa Park High School, is employed by Kenneth's Automotive in Houston.

Time management is program topic

A program on Time Management for Women was presented Monday evening by Carol Burns and Liz Miller for the Philia Study Club in a meeting held in the home of Miss Linda Ayres, club president.

The speakers put major emphasis on a course they had developed "Woman Time Management" in which they stressed time management in the home, family, and with oneself. They introduced members to the course and displayed a cookbook "Easy Does It" which they had developed.

Mrs. James Rinehart gave the meditation using "Look Up" by

Marjorie Holmes taken from Guide Posts. Mrs. Thomas Johnson gave a report on the Santa Rosa District Convention held at Seymour Friday and Saturday.

During the business, officers for 1983-84 were elected to include: Mmes. Vern Horsky, president; Thomas Johnson, vice-president; Leon Biddy, treasurer; James Rinehart, secretary; David Padgett, historian; and Jimmy Medlinger, parliamentarian.

"Reflection . . . is wisdom's best nurse." John Milton

Study club fetes guests

The worth of friends and the aesthetic was accentuated at the 23 Study Club's annual guest day and luncheon held Thursday in the Fellowship Hall of First Christian Church. The meal was served by the Christian Women's Fellowship.

The room and tables were decorated in a St. Patrick's Day theme by Mmes. Earl Watson, Earle Denny, Riley Thompson and Joe Singer. Shamrocks, violets, jonquils, leprechauns, and elves figured prominently in the decor.

Mrs. D.O. James, club president, welcomed guests and Mrs. Riley Thompson offered the invocation.

Following the meal, Mrs. Singer served as program co-ordinator for the cultural arts program which was introduced with a piano duet by Mrs.

Jimmy Alsop and Mrs. Bill Bates, who played "Fiddle-Fiddle" by L. Anderson.

Mrs. Bates then offered "My Tribute" by Andrea Crouch, "Excerpts of Warsaw Concerto Medley" by Addinsell, arranged by Dino for a piano solo.

Mrs. Delbert Todd, a member of the Back Door Theater, brought the program to a delightful climax with a reading, "The Ten Worst Things About A Man," taken from Jean Kerr's book, "The Snake Has All The Lines."

REPORT OIL FIELD THEVES
CALL 1-800-OIL-COPS
TOLL FREE
EARN UP TO
\$5000 REWARD
PETROLEUM INDUSTRY SECURITY COUNCIL

NEW NEARLY NEW

410 Park West Center 592-9563

Open Tues. - Thurs. 9:30 a.m. - 5 p.m.

Friday 1 p.m. - 5 p.m.

Also open first Saturday of each month, 1-5 p.m.

Mens-Womens-Childrens Clothing

Winter Clearance
50% OFF
ALL WINTER CLOTHES

Refugees subject of Ruth Fellowship

The Ruth Fellowship of United Methodist Women met at the home of Mrs. Gene Owens Tuesday morning. Mrs. S.B. Keeter led the program on "Sharing the Burden - Refugees." Eleven members were present.

Mrs. Floyd Boyd was program leader for a meeting of the Mary Fellowship in the home of Mrs. M.A. Franklin. The topic of the study was "Many, Many Kinds of Parents." Ten members attended.

Mrs. Frank Gossett was hostess for the Rebecca Fellowship with 12 members in attendance. Mrs. Larry Parks presented the program taken from the book, "Soul Dressing."

Porcelain exhibit

The Wichita Falls Porcelain Art Club will hold the 18th annual exhibit Sunday in the lobby of Parker Square Bank from 1 to 5 p.m.

Local artists who will exhibit are Mmes. G.A. Benesh, Harry Cobble, M.E. Cabe, C.L. Metz, Robert Lowry and Mr. and Mrs. John Chapman.



Mr. and Mrs. Randy Brown announce the birth of Johnna Lynn, an eight pound daughter, born March 15.

The grandparents are Mr. and Mrs. John C. Brown of Iowa Park and Mr. and Mrs. Otho Dilks of Temple, Okla.

★ TGIF ★
2 FOR 1
HAPPY HOUR
...on all fresh-cut flowers
All-day long
Cash and Carry

Petal Pushers
Flower & Gift Shop

309N. Wall
Iowa Park, Texas
592-2641

Plants Etcetera
SPECIALIZING IN UNUSUAL PLANTS FOR HOME AND GARDEN

2951 Elliott
Open 10-6 Everyday

Wichita Falls
—Mail order list available.

True Value
HARDWARE STORES

NEW
Rubbermaid Servin' Savers

Ideal serving dishes for the table, picnics, buffets. Tight-fitting lids keep stored food fresh. Press center of lid for easy seal. Top-rack dishwasher safe. Store bowls without lids assembled.

2-CUP	\$1.48	6-CUP	\$1.98
12-CUP	\$2.48	16-CUP	\$2.98

CENTER PRESS SEAL seals tight with a quick press

EUREKA mighty mite™

THE IDEAL VAC FOR YOUR HOME, APARTMENT, CONDO, COTTAGE AND MORE!

Convenient Tool pack keeps tools within reach. No bend out-off power switch. Extra long 7' suction hose. Large smooth-rolling wheels for ease in movement. 20' power cord with quick release. Stands on end to save storage space.

REMARKABLE! mighty mite™ is small in size, but BIG in features. 20' power cord, large smooth-rolling wheels, extra long 7' suction hose and more!

DELUXE SET OF 8 CONTEMPORARY CLEANING ATTACHMENTS INCLUDED!

\$88.88

PARKWAY
HARDWARE True Value FURNITURE
592-4681 200 - 206 West Bank 592-5512

WAL-MART Sells for Less • WAL-MART Sells for Less • WAL-MART Sells for Less • WAL-MART Sells for Less

WAL-MART
Easter Sale

Sale Ends Saturday, March 26

Save 2.13
Girls Dress Shoe
• Soft white uppers features a stylish half-bow and covered dress heel
• Designed for good fit
• Girls sizes 11-4
• Reg. 11.96

9.83

Save 2.00
Ladies Dress Heel
• All white or beige combination
• Scoop wedge style heels
• Composition sole
• Ladies sizes 5-10
• Reg. 10.96

8.96

Save up to 2.13
Mens Dress Shoes
• Easy care upper
• Choice of slip-on or oxford
• Comfortable styling
• Longwearing sole
• Mens sizes 6 1/2-12
• Wide widths available in sizes 8-12
• Reg. 13.87 14 47

12.34

LOW PRICES Every Day

Compare Quality & Selection

Ad Good At All Wal-Mart Family Shoe Departments

WAL-MART'S ADVERTISED MERCHANDISE POLICY—it is our intention to have every advertised item in stock. However, if due to any unforeseen reason, an advertised item is not available for purchase, Wal-Mart will issue a Rain Check on request for the merchandise to be purchased at the sale price whenever available, or will sell you a similar item at a comparable reduction in price. We reserve the right to limit quantities.

MasterCard
VISA

WAL-MART Sells for Less • WAL-MART Sells for Less • WAL-MART Sells for Less • WAL-MART Sells for Less

TOPS Chapter has spring banquet

The TOPS Chapter held its annual spring awards and installation banquet Monday night. Mrs. Gene Young was mistress of ceremonies. In an impressive candlelight ceremony, Mrs. Ronald Rainsberg installed the following officers: Mmes. C.O. Dodd, leader, E.T. Wells, assistant leader; E.L. French, weight recorder, Young, secretary; and Roland Putman, treasurer. Mrs. Dodd presented Mmes. Richard Lunney, French and Rainsberg for the outstanding achievements during the year. Pauline Steele, retiring leader, honored her retiring officers and committee chairmen. Four charter members: Mmes. Wells, Steele, Lloyd Lowe and A.O. Beall, were given special recognition.



MRS. MYRTLE HOBBS
Observing 85th year

Mrs. Myrtle Hobbs celebrated her 85th birthday March 13 at a dinner held in the home of Mr. and Mrs. Joe Noel Sr. The 55 people who attended the function included the honoree's six daughters and two sons. The daughters are Thelma Argeanas of Albuquerque, N.M., Lorena Johnson of Graham, Dorothy Sadler of Wichita Falls, Christina Wilson, Gladys Shawver and Beverly Noel of Iowa Park. The sons are John Hobbs of Albuquerque, N.M. and Wallace Hobbs of Lufkin. Mrs. Hobbs has 26 grandchildren, 57 great-grandchildren, and 22 great-great-grandchildren.

Holy Land tour shown on slides

Rev. and Mrs. George Topper presented the program for a meeting of the Christian Workers Class of First United Methodist Church Thursday evening. The program featured slides of the Holy Land which they made during a tour. Hosts for the covered dish meal were Mr. and Mrs. Otis Gay and Mr. and Mrs. James Stewart. The tables were decorated with St. Patrick Day motifs. Nineteen members and two guests were present.

Mrs. Smith is elected to second district term

Mrs. China B. Smith, a member of the 23 Study Club, was elected to serve a second term as a Texas Federation of Women's Clubs trustee from Santa Rosa District during the spring convention held in Seymour Friday and Saturday. Mrs. Erwin F. Soell, also a member of the club, will

serve her second year as district president. During the banquet held Friday evening, the Amity Study Club of Iowa Park was recognized as a third place winner for the outstanding program of the year.

Other awards the Amity Study Club received during the Saturday session included: first in crime prevention, crime education and education project; second in personal development and family living; third place in the yearbook division. In arts and crafts exhibit, Mrs. Steve Montz won first on her photography and Mrs. Frank Gossett won first in the knitting and crocheting division.

The Philia Study Club won first on its yearbook.

The 23 Study Club's awards included: first in performing arts, visual arts, and Texas' people, place and things; second on Texas Heritage program, beautification and environmental action in the conservation department; and third in the yearbook division. In the arts and crafts exhibit, Mrs. C.L. Metz won first and third places on her china painting, and second for People's Choice.

Announcement was made that the Santa Rosa District fall workshop would be held in Iowa Park Oct. 15 and hosted by the three federated clubs of the city.

Amity Study Club sets book review, luncheon

Final plans for the Amity Study Club's third annual book review and luncheon were made Tuesday evening during a meeting held in the home of Mrs. Philip Welch. The book review scheduled for April 30 at the Iowa Park High School will again feature Mrs. Lovell Baker of Dallas, who was so well received last year. She will review "Confessions of a Totalled Woman" by Karen Weist. The function will benefit the Iowa Park Library. Mrs. Baker is the wife of the late Dr. George C. Baker, noted minister, world traveler and professor at Southern Methodist University. She has been reviewing books since she was a sophomore in high school. She

earned a bachelor's degree in voice from the Oklahoma College for Women in Chickasha, a masters degree in religion at Evanston, Ill., graduating both times with highest scholastic honors. Mrs. Baker worked professionally as a director of music and education for 10 years in Oklahoma, Alabama and Iowa before her marriage. She is the mother of five children, each accomplished in his/her field. She is a member of the staff at Walnut Hill United Methodist Church in Dallas, active in United Methodist Women, and a teacher in the school of missions throughout the southwest. She was a Zanta nominee for Dallas' Outstanding Woman, and she was

listed in the 1980 International Who's Who Among Women. She is a life member of Sigma Alpha Iota, a professional music fraternity, and Pi Zeta Kappa, national religious fraternity. Following the luncheon, 10 outstanding seniors will be honored. Tickets are now available from Amity Study Club members for \$6. Committees appointed for the benefit include: Mmes. Eddie Worthy, Charles Brown, advertising; Eddie Chambers, food sales; Frank Gossett, James Vickers, decorations; Jerry Denton, Steve Montz, receiving table; Leo Thames, senior citizens; Jim Bob Merrick, reservations; Lee

Hale, tickets; James Edwards, program; Philip Welch, food; Joe Ward, reservations; David Baugh, Robert Mellroy, seniors; Steve Montz, Philip Welch, Jerry Denton, clean-up; Earnie Reusch, publicity. **M.A.D.D. meets tonight** Carmen Horton, president of the Wichita County Chapter of M.A.D.D., announced that the monthly meeting will be held at the North Texas Federal Savings and Loan Association community room, 2733 Midwestern Parkway, at 7 p.m. today. Guest speaker will be Wichita Falls' Dale Terry.

Wal-Mart Sells for Less • Wal-Mart Sells for Less • Wal-Mart Sells for Less

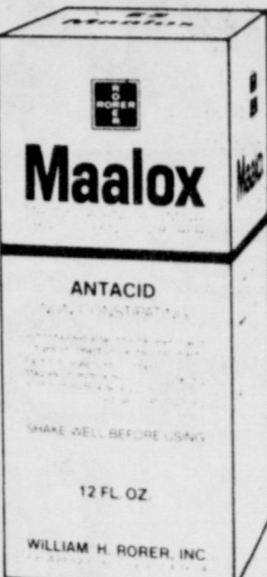

Maalox[®] SUSPENSION
the number one antacid

- Not Chalky
- Pleasant Tasting
- Low In Sodium

12 ounce bottle
\$1.39 Limit Two
Price good thru Saturday, Mar. 26

WAL-MART Pharmacy
Phone 592-4157
500 W. Highway
Iowa Park

Wal-Mart Sells for Less • Wal-Mart Sells for Less • Wal-Mart Sells for Less

Annual Evening Lion Club
Easter Egg Hunt
1:30 p.m.
Saturday, April 2
Pace Park
at First and Clara Streets
3,000 Eggs
Including 8 Prize Eggs
3 Age Categories
1-3 4-6 7-10



LOOK WHO'S NEW



Mr. and Mrs. Paul Fulfer announce the birth of Tia Diane, an eight pound, seven ounce daughter, born March 4. She has a brother, Travis, 18 months old. The grandparents are Mr. and Mrs. Lloyd Tepfer and Mrs. Jewel Fulfer. Great-grandmothers are Mrs. Edna Lemond and Mrs. Elsie Kingcade. Mr. and Mrs. Larry Thompson announce the birth of Andrew Michael, a three pound 13 1/2 ounce son, born March 8. Grandparents are Mr. and Mrs. Wm. E. Thompson of Electra and Mr. and Mrs. Russell D. Cashion of Ponder, Texas. The great-grandmothers are Mrs. J.T. Allen of Kingston, Okla. and Mrs. O.R. Cashion of Dallas.

Anniversary Sale

SALE ENDS APRIL 1 Every item in our inventory is on sale!! SALE ENDS APRIL 1

TEKNIKA — Built to Last (with a warranty to prove it)

Anniversary Special
Reg. \$449 **\$349**



19" Deluxe Color Portable

- Cable-ready
- One-button color
- 5-year Warranty
- Parts & picture tube
- 1-year labor
- Controls 5 functions
- Illuminated channel indicators

ZENITH

Color TV's carry a 5-yr. picture tube warranty, and 1-yr. parts and labor.

23" Diagonal Custom Series

- 100% modular solid state chassis
- Electronic tuning with one-knob VHF & UHF channel selection
- Simulated-grained pecan finish

Regular \$679
ANNIVERSARY SALE PRICE \$569

ZENITH

SY 1927 W

19" Portable Remote Control

- Cable-ready
- Direct access infrared remote
- Channel up & down scanning
- One-button color control

Regular \$639
ANNIVERSARY SALE PRICE \$499

ALL COBRA PHONES ON SALE

Cobra

CORDLESS TELEPHONE-CLOCK RADIO

The ultimate in function, style and convenience



CORDLESS TELEPHONE FEATURES AM-FM ELECTRONIC DIGITAL CLOCK RADIO

Regular Price \$159⁹⁵ **ANNIVERSARY SALE PRICE \$129⁹⁵**

TEKNIKA



- Easy to hook up
- Electronic tuning
- Direct access
- Infrared remote control

ANNIVERSARY SALE PRICE \$139

Jasco AM-FM Stereo Headphone Radio

ANNIVERSARY SALE PRICE \$15⁹⁵

19" Custom Series

- 100% modular 2-1 chassis
- Super video range tuning
- One-button color control

Regular \$479
ANNIVERSARY SALE PRICE \$369

CP 110 - Mini Series

Regular Discount Price \$139⁹⁵

ANNIVERSARY SALE PRICE \$119⁹⁵



Cordless extension Telephone with 2-tone "Trimline" styling last number redial, "MUTE" button and exclusive "CLEAR CALL" selector.

ALL CALCULATORS 25% OFF

Everyday discounted price. As low as \$5.00 on sale.

VIDEO CARE
Parkwest Shopping Center Iowa Park
592-5552

25% OFF



Watches

- Big Selection
- Nationally Advertised Brand
- Full 2-Year Guarantee

Louis' Distinctive Jewelry
408 W. Park 592-5942

25% OFF

Cook of the Week

Food and cooking, two things that have helped to shape the development of society for many, many years.

Reay Tannehill in his book "Food in History" says that food has dictated population growth, influenced economic, social and political theory, widened the horizons of commerce, inspired wars, played a large role in creation of empires and discovery of new worlds, had a part in religion, in science and technology.

Cooking has been described by one as an element of civilization, and by another as the possible decisive factor in leading man from a primarily animal existence into one that was more fully human. There are differences of opinion as to when cooking was first discovered, but the satisfaction it gives has remained steadfast down through the years and still retains its glamor for both experienced and novice cooks.

Micki (Mrs. G.A.) Benesh especially enjoys the part cooking plays in the role of a homemaker and says that her grandmother taught her to cook.

She spent most of her early life in Breckenridge but was graduated from Wichita Falls High School and attended Midwestern State Univ. She worked in accounting at the Wichita Falls State Hospital for three years. She is presently teaching china painting in her home and at MSU in the continuing education program.

Her husband is an attorney in Wichita Falls and the municipal judge for the City of Iowa Park. They have five sons, Gregg, an instructor at Baylor Univ., Bruce, who is in public relations in Dallas, Steve, a student at Texas Univ. in Austin, Richie and Jeff of the home, who are students in the Burkburnett schools.

Micki belongs to St. Stephens Episcopal Church, the Wichita Falls Porcelain Art Club and Burkburnett Art League. Her hobbies are china painting and gardening, but her chief delight in life is that of a homemaker.



Mrs. G.A. Benesh

slightly. Chill 3 hours. Drain and serve on lettuce leaves and cottage cheese. May be stored in refrigerator as long as 3 weeks.

Note: "I don't eat mine with cottage cheese. I just eat it for vegetables. I also use onions and bell pepper strips sometimes. They are good."

SPEEDY YEAST ROLLS

4 1/2 cups flour, divided
3 tbs. sugar
1/2 tsp. soda
1 tsp. salt
2 pkgs. dry yeast
1 1/4 cups buttermilk
1/2 cup water
1/2 cup butter or margarine

Combine 1 1/2 cups flour, sugar, salt and yeast in large bowl. Combine milk, water and 1/2 cup oleo in saucepan. Heat till dissolved (120-130 degrees). Stir well and add to flour mixture. Beat 4 minutes at medium speed. Gradually add remaining flour,

mixing well.

Turn out on a floured surface and knead until smooth and elastic. Place in greased bowl, turning to grease top. Cover and let rise about 30-40 minutes. Punch down and shape into 1/2 inch balls. Place on greased cookie sheet. Cover and let rise until doubled. Bake at 400 degrees for 15-20 minutes. Brush with melted butter. Makes about 2 dozen.

CHILI TOMATO SAUCE

2 cups tomatoes
1/4 heaping cup sugar
1/2 cup vinegar
2 medium onions, chopped
1/8 tsp. red pepper
1 tsp. salt
1/8 tsp. black pepper

Cook 30 to 45 minutes in large pan. Pour into canning jars to 1/2 inch from top. Place lids on jars, put in hot water bath and process for 12 minutes. (This is an excellent picante sauce and especially goo' over red beans.)

CHICKEN SPAGHETTI

4-5 lb. hen boiled in salt water until tender; debone and cube
2 tbs. butter
Green pepper, chopped fine
Large onion, chopped fine
Large can mushrooms

Saute pepper, onion and mushrooms in butter

Add:
2 cans tomatoes
1 tsp. camino seeds
1 small can pimento

Then add:
1 tbs. Worcestershire sauce
1 lb. Old English cheese, grated
Cubed chicken
Salt and pepper as needed.

Simmer a few minutes. Serve with tossed salad and buttered French bread.

OREO PIE

Beat 3 egg whites till stiff, gradually adding 3/4 cup sugar. After egg whites are stiff, fold in 1/2 tsp. vanilla, 1/4 tsp. salt, 1 cup chopped pecans, 10 Oreo cookies, crushed. Spread in lightly buttered 9-inch pan. Bake at 350 degrees 35 minutes. When cool, spread with Cool Whip and chill.

MARINATED VEGETABLES

1/4 cup lemon juice
1/4 cup salad oil
1/2 cup water
1 envelope old fashioned French Salad Dressing

Mix above together and add:
1 cup raw carrot sticks
1 cup raw zucchini sticks
1 cup cauliflower florets
(Note: I use two pkgs. frozen cauliflower, let thaw and drain on paper towel.)

Combine vegetables and dressing in sauce pan. Bring to a boil, reduce heat and simmer 4 minutes. Cool

Pat Brown
Bridal Consultant
817/592-2614

Judy Rusk Porter
Floral Designer
817/592-0786

Elite Creations
Floral - Reception Catering - Altar Decoration
Located in The Velfree Shop
208 West Bank
Iowa Park, Texas 76367

Dr. Carter Pirkle

announces change in office hours
and additional phone listing.

8:30 a.m. - 5 p.m. Monday - Thursday

8:30 a.m. - 12 Noon Friday

Telephone 592-4153

592-2711

1400 Johnson Rd.

Iowa Park



The Tax Equity and Fiscal Responsibility Act of 1982 requires, effective June 30, 1983, that we withhold 10% of all interest paid to our customers.

We Thought You Should Know,

The only way to keep this law off the books is to have Congress repeal the act.

State National Bank of Iowa Park feels you have the right to know.

Call and/or write your representative in Washington.



SHURFINE
-CREAM STYLE - REG./NO SALT WHOLE KERNEL-

GOLDEN CORN

LIMIT 3

3 16 oz. CANS

COMP

TO THE BIG

WICHIT

Open at 8 Sun

SHURFINE
SALAD DRESSING

32oz JAR

69

BOX OF Fried Chicken

WITH:

- 12 Pieces of Chicken
- Pint Fresh-Made Potato Salad
- Pint Fresh-Made Cole Slaw
- And 12 Dinner Rolls

\$6.89

SENIOR CITIZENS - 10% discount on all deli items

8 PIECES OF FRIED CHICKEN AND 6 DINNER ROLLS BOX

\$4.19

BARBECUED PORK RIBS

CHICKEN FRIED STEAK POUND

BEEF BRISKET

BARBECUED CHIPPED BEEF

\$4.29

FRESH COOKED PINTO BEANS Qt. 99¢

FRESH MADE POTATO SALAD Pt. \$1.59

FRESH MADE COLE SLAW Qt. \$1.29

SHURFINE CANE

SUGAR

5 LB. BAG

99

LIMIT 1 WITH PURCHASE OF \$10.00 OR MORE

* WE GLADLY ACCEPT FOOD STAMPS *

SHURFINE
SALTINE CRACKERS

1lb. BOX

LIMIT 2

39

FROZEN FOOD SPECIALS

- SHURFINE MIXED VEGETABLES 20oz. PKG. 99¢
- SHURFINE CUT CORN 20oz. PKG. 99¢
- SHURFINE SLICED STRAWBERRIES 10oz. PKG. 75¢
- BEEF, CHICKEN OR TURKEY BANQUET POT PIES 2 8oz. SIZE 79¢

SHURFINE ASSORTED PIZZA

12 OZ. SIZE

89

MEDALLION TURKEYS Large Size Lb. 39¢

COMPARE THESE PRICES

BIG CHAINS IN
IOWA FALLS

Sunday Mornings

AFFILIATED

SHURFINE
PORK BEANS
16oz. CANS
3 1



SHURFINE YELLOW CLING REG. LITE
SLICED OR HALVES
PEACHES
16oz. CANS
2 1



SHURFINE CHUNK LIGHT
TUNA
IN OIL or WATER
6.5oz. CAN
69



WE HONOR 
Food Stamps

LARGE ASSORTMENT
Potted Plants **\$6.95**

CUBE STEAK
Lb. **\$2.59**

WE HAVE A
LARGE ASSORTMENT OF
Fresh Catfish
YOU WILL BE PLEASED

MR. PIBB
SPRITE - TAB
COKES
Limit 1 Carton
with Purchase
of 10⁰⁰ or more,
exc. tobacco
\$1.88
32 oz. Bottles
6 Pack

PRICES EFFECTIVE THROUGH WEDNESDAY, MAR. 30

HEAVY BEEF
ROUND STEAK Lb. **\$1.89**

HEAVY BEEF
CHUCK STEAK Lb. **\$1.39**

HEAVY BEEF
SIRLOIN STEAK Lb. **\$2.09**

HEAVY BEEF
RUMP ROAST Lb. **\$1.89**

HEAVY BEEF
T-BONE STEAK Lb. **\$2.79**

HEAVY BEEF BONELESS
SIRLOIN STEAK Lb. **\$2.98**

HEAVY BEEF
PIKES PEAK ROAST Lb. **\$1.99**

YELLOW
ONIONS Lb. **9¢**

SEEDLESS
GRAPES Lb. **99¢**

LARGE VINE-RIPE
TOMATOES Lb. **69¢**

RUBY RED
GRAPEFRUIT 5 Lb. Bag **69¢**

FRESH
CARROTS 2 Lb. Bag **49¢**

CALIF.
Avocados **6 98¢**

FRESH
BROCCOLI Lb. **79¢**

CALIF.
LETTUCE HEAD **39¢**

CELLO
CAULIFLOWER Lb. **89¢**

SHURFRESH
BACON
Pound Pkg. **99¢** LIMIT 3 Please
THRIFT KING
BLEACH
GALLON **39¢**
QUANTITY RIGHTS RESERVED

WE SELL TRAVELERS EXPRESS
MONEY ORDERS 39¢

SHURFINE
PINTO BEANS
2lb. BAG
LIMIT 2
39



SHURFINE ASSORTED COLORS
TOILET TISSUE
8 Roll Pkg. **\$1.69**



THRIFT KING Pound Solids
MARGARINE 3 for **89¢**
VELVEETA
CHEESE FOOD 2 Lb. Pkg. **\$3.29**
 **BISCUITS** 5 8oz. Cans **\$1**

PRESTON
FRUIT DRINK GALLON PLASTIC **79¢**

KEN'S FOODLINER
400 West Park Formerly H&S
Open: 8-9 Mon.-Sat. 8-6 Sundays

Worth Quoting

As I See It....

By BOB HAMILTON



It hasn't been very many years since the world watched as the black residents of Rhodesia overthrew the white rule government of Ian Smith and installed majority rule, meaning black rule, to a country with a heavy black majority. The leaders of this revolt were Robert Mugabe and Joshua Nkomo, Marxist trained terrorists who were supported by the Soviet Union with arms and material in this successful overthrow of the Smith government. The World Council of Churches supported the revolt and it was popular in most countries where human rights and racial equality were viewed as a fundamental right of people everywhere. The Smith government was pictured as oppressive and discriminatory against the blacks.

The new government was organized with a black Methodist bishop as the first president. He lasted about 90 days, then Robert Mugabe took over. Rhodesia became Zimbabwe. Despite assurances that white farmers would be allowed to continue owning their land, the government soon began a system of confiscation without compensation and white farmers began to flee Zimbabwe. We talked to several of them on our visit to South Africa a couple of years ago and they were understandably bitter about losing everything they had. Robert Mugabe made a lot of changes in his new nation, among them the systematic disposal of his political enemies. This past week the news surfaced about the Mugabe troops killing as many as 3,000 civilians during the past few weeks, many of them women and children, as he disposed of political enemies.

The Mugabe government is now showing residents of Zimbabwe just what it means to have an oppressive government. The government has a brigade of North Korean trained soldiers who have been accused of looting and raping and pillaging as they covered the country. The followers of Joshua Nkomo, the president's former friend, are being killed off and Nkomo himself is under government arrest. Sooner or later he is likely to disappear. Under the Mugabe government there is a shortage of food because the white farmers no longer grow enough food and black farmers have not been able to produce what is needed. The electric generating plants are in disrepair, the railroads do not operate on schedule, the currency is practically worthless, there is widespread unemployment, hunger and disease. Those who praised Robert Mugabe as a fine gentleman who would create peaceful and prosperous country when he got rid of the white government have not yet had the courage to admit they were wrong.

In Southwest Africa, the SWAPO organization, also a Marxist trained group, is trying to take over that country which has been under a protectorate of South Africa since World War I and the same story is being told about how great it would be if the SWAPO movement could replace the present government. South Africa has repeatedly said that their troops would be removed once truly free elections are held and when

the Cuban Communist troops are moved out of Angola where they make regular forays into Southwest Africa. World opinion is on the side of the Marxists here as it was in Rhodesia and eventually this will become a Communist government just like most of the other African countries who have exchanged the yoke of colonialism for the worse yoke of Communism.

We never thought much about the situation in Africa and South Africa until we were exposed to some current events and some recent history during the past few years. Since making that trip to South Africa we have done considerably more study than we ever thought we would and it is obvious that the Soviet Union is making inroads around the globe, not through military conquest alone as in Afghanistan, but from within as in the case of Zimbabwe and now Southwest Africa. It is a long way from the United States to the continent of Africa but in this complicated world, events there have an effect here and we need to be aware of it.

In recent weeks there has been an article in the Readers Digest and a CBS program on "60 Minutes" which accuses the National and World Council of Churches for supporting Marxist movements around the world, and citing some examples to prove this charge. Response has been quick and loud from these two church groups and both "60 Minutes" and Readers Digest have been accused of distorting the facts. It has never occurred to the National and World Council of Churches that they, too, have distorted the facts regarding such events as those in Zimbabwe and South Africa. It was surprising to us that a liberal program such as "60 Minutes" would take in after the National and World Council of Churches and while no doubt the program was tailored to prove the theme advanced by CBS, the fact remains that neither the National nor World Council of Churches should be immune from criticism.

Our own Methodist Church has reacted almost violently to the television program and in our church newspaper last week the editor listed all of the sponsors of "60 Minutes" and asked Methodists to contact these sponsors to complain about the program. The implication is that good Methodists should let the sponsors know that there will be a boycott of their products for having sponsored the program. This tactic is what other church groups have condemned for along time. We are a regular viewer of "60 Minutes" and while we know that it is a program which slants its news, it does expose a lot of activities that other news media refuse to touch. We don't know that their program, "The Gospel According to Whom" is all that accurate but we feel that neither the National nor World Council of Churches should be immune to criticism.

Criticism of the National Council of Churches is nothing new, of course. Church members across the country have complained about the liberal leanings of the NCC for a long time. A few years ago the First Methodist

Church of Lubbock publicly announced its refusal to pay anything into the conference treasury that would go to the National Council of Churches and thus withdrew its support. Other churches followed their example even though the United Methodist Church is a member of both the National and World Council of Churches.

A church bureaucracy is not much different from a government bureaucracy in that the larger it gets the farther removed from the individual it becomes. We doubt if the majority of the laymen in the churches comprising the membership of the NCC agree completely with its program, but they are so far removed from it that their protests are never heard. The National Council of Churches and the World Council of Churches do have a program of dispensing money around the world to feed the hungry, treat the sick, help the unfortunate victims of war and economic upheaval. It is just when these charitable programs get mixed into political problems that their own problems develop.

HAROLD HUDSON
Perryton Herald

Todd remains in hospital

Monty Todd, a former resident of Iowa Park and a frequent visitor in the homes of his grandparents, Mr. and Mrs. Clyde Robertson and Mrs. Cornelia Todd, is in the Harris Methodist Hospital, 1300 W. Cannon, Ft. Worth, suffering from injuries sustained when he was struck by a pickup Jan. 18 in Wichita Falls. He had been a student at Midwestern State Univ. during the fall term.

He has undergone three operations and remains unconscious in the intensive care unit. His family feels cards from his friends will mean much to him when he regains consciousness.

When I was writing last week in this space about the sure signs of spring, I forgot one thing: the Easter cold spell. But I didn't forget long.

Only on rare occasions have we ever missed the annual chilling about Easter time. Normally it comes within 10 days, before or after Easter. This one was either a little early, or we've got another yet to experience.

It was a pity to know that the killing freeze was hitting right when a great number of our fruit trees were in full bloom. If your tree was in full bloom, forget it this year. The fruit is dead.

Those whose trees had passed full bloom and had small fruit starts already set, there might be hope for some of them. Tim Hunter, who directs activities at the Texas Experiment Station here, says only a few days will tell whether those small starts will die and drop off.

Trees yet to bloom have no problem, unless there is a later freeze while that is going on.

Also a lot of gardens suffered in the freeze, even those with protective coverings. The time the temperature stayed below 28 degrees was the important point, Hunter told me. Of course, there will be a few exceptions, but not many.

But gardens can be re-planted. It's duplicated work, but not a lost cause like the peach and plum trees are for the year.

You can never tell about when that last winter storm will hit, or how severe it can be. One of the worst blizzards I've ever experienced was about this time of the year, while we

were living up in the Panhandle.

That one came March 13, as I recall. And it was a booger. The snow fell and the wind blew two days, stranding people on the road, freezing cattle to death in the pastures and isolating towns everywhere until heavy equipment could dig them out.

We were at Dumas at the time. I remember helping dig three men out of their snow-covered car. They had been there almost 48 hours, without anything but a bar of candy and couple packages of chewing gum.

They were sure upset when they stood up beside their car, too. It was less than 150 yards from a row of houses that marked the east side of the city, but couldn't see it because of the snow.

Of course, even if we are out of the

winter storm period, that only means we have another season of weather with which to contend: tornadoes.

Meteorologists in Dallas have been quoted by the Associated Press as predicting this will be a tough year in Northern Texas. They are crediting an anticipated shift in the upper-level jet stream which will not only bring more storms to this area, but draw more moist air up from the Gulf to feed the storms.

Isn't that the dickens? We just get over the recession problem and high interest charges, and then we have Mother Nature to start worrying about.

Oh, well. Those who always seem to want something to worry about should be in hog heaven the next couple of months.

IOWA PARK LEADER

763280

Bob Hamilton	Editor-Publisher
Dolores Hamilton	Assistant Publisher
Olive Blalock	Reporter
Kevin Hamilton	Reporter

The IOWA PARK LEADER is published every Thursday. Offices are located at 112 W. Cash, Iowa Park, Texas, 76367. Telephone: 592-4431. Second class Postage Paid at Iowa Park, Texas, 76367. Subscription rates are \$7 per year in Wichita and Archer Counties; \$9 elsewhere in Texas and Oklahoma; \$11 anywhere else in the United States. Classified advertising rates are 16 cents per word first insertion, 8 cents per word thereafter. Any erroneous reflection upon the character, standing or reputation of any person, firm or corporation which may appear in the columns of this newspaper will be corrected upon being brought to the attention of the publisher.

MEMBER
TEXAS PRESS ASSOCIATION

Make the
Connection

Texas Department of Public Safety

Your house is leaking.

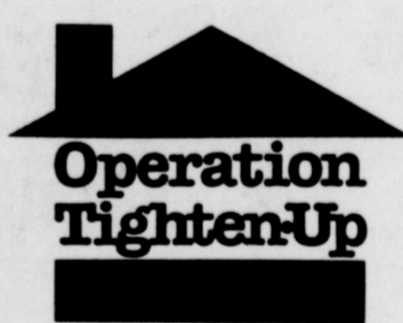

Energy.

And every little energy leak costs you money. Texas Electric can help. Attend an Operation Tighten-Up workshop in your neighborhood. It's FREE, and we'll show you ways to save energy and money at home, including:

- The cheapest way to use heating and cooling equipment.
- How insulation works, and how much you need.
- How and where to caulk and weatherstrip.
- Information about

high-efficiency air conditioning and heat pumps.

Operation Tighten-Up workshops are a good place to learn how to help hold down your electric bill. Workshops last about an hour, and no one will try to sell you anything.

You'll just learn new ways to stop your house from leaking.

Call Texas Electric, and we'll help set up a workshop in your neighborhood.



Tim McWhorter
is 20
Love,
Family and Friends

Happy Birthday
Will Adams
alias Wild Will
Love, Mom, Dad,
Bobby and Shaun

Happy Birthday

Baby Jaynell
Jimmy, Jerry, Margie, Dorothy,
Patsy, Batty, Norma, Floyd and Mom



—ELECT—
Tom Venhaus
 to
Iowa Park School Board

My family and I have lived in Iowa Park for the past 11 years. With my background in the field of education, I feel that I am well-qualified to serve you, the citizens, as a member of the Iowa Park School Board.

Should you have any questions concerning my views about education or the Iowa Park School System, feel free to call me at my home.

I wish to remind you that the election is **Saturday, April 2nd**. If you plan to be out of town on that day, you may vote absentee at the Iowa Park School Administration Building until **March 29th**.

- ✓ **Be sure to check qualifications before you cast your ballot**
- ✓ **Check Place 3 on your ballot - TOM VENHAUS**
Pol. Adv. Paid for by Tom Venhaus

NEWS FROM THE

Halls of the Hawks

By KARI HAMILTON

Candidates for cheerleader tried out Tuesday before a panel of judges, and those who advanced will try out before the student body Wednesday. Cheerleaders are selected by popular vote. The seven receiving the most votes are cheerleaders; the eighth is mascot and the ninth is alternate.

Girls trying out include Pam Barr, Becky Brown, Jana Cummings, Holly Farnsworth, Karen Fedo, Jan Hale, Cindy Harper, Lisa Holloway, Lisa Sefcik, Janice Taylor and Cindy Wells.

Horticulture and agriculture judging teams will go to Tarleton State at Stephenville tomorrow.

Teams competing are dairy - first team - Rowdy Robertson, A.D. Hambricht and Kevin Wells; second team - Carlon Platt, Kevin Meyner and Shane McAda. They judge heifers and cows on milking ability and years of production.

The livestock judging team is Misty Hicks, Tracy Taylor and Kim Williams. This team judges according to conformation and meat cutability. They grade and place cattle, swine and sheep.

On the land judging team are Scott Young, Kristi Wynn, Becky Martin and James Cowley. They are to determine factors according to soil texture and quality of land.

Derek Crumpton, Todd Crumpton and Jerry Allen are the first team in poultry judging. Second team is Susan Medina, LaRita Bogart and

Steve Solsbee. They grade eggs and the bird's meat production.

The horticulture team consists of Aimi Sitgreaves, Raymond Tyler, Jim Hannah, Richard Thomas, Chris Reaves and Darin Coffman.

They judge arrangement, foilage plants, pot plants and bedding plants. They also take a test on plant identification and basic plant science.

Investments are program

Mrs. Johnny Cole, investment broker with A.G. Edwards & Sons, discussed stock market investments and bonds at the Evening Lions Club meeting Tuesday. She was introduced by Wayne House.

"Investing in stocks and bonds is really investing in America, so invest your money now for the future," she said. She recommended Wal-Mart, W.R. Grace & Co., the utility and several oil companies as ways to invest money and keep it at home. A question and answer period followed her talk.

During the business conducted by George Blackwell, it was announced that the club had purchased 15 pairs of glasses for students this year. Gordon Griffith announced the speaking contest sponsored by the Lions Club of District 2 E-1 for Friday at 7:30 p.m. at the Evening Lions Club building in Iowa Park.

—RE-ELECT—

Lita Watson

ALDERMAN, IOWA PARK CITY COUNCIL

- ✓ *6 1/2 years experience with city government*
- ✓ *Works for efficient use of our tax dollars*
- ✓ *Listens to citizens*
- ✓ *Plans for future needs of community*
- ✓ *Appreciates your vote*

Please vote absentee at city hall if you will be away Easter weekend.

Pd. Pol. Adv. by Lita Watson

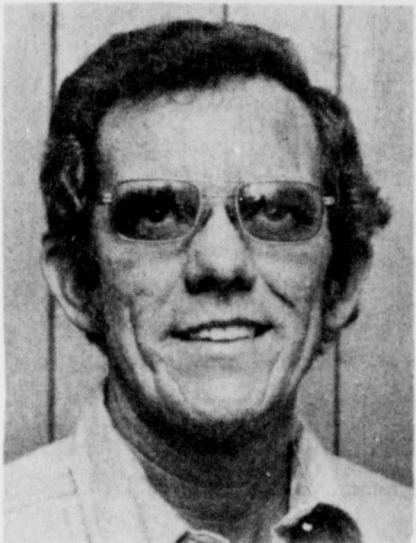

I am proud of our school system. If you are, Re-Elect Jimmy Howell Iowa Park School Trustee

- ✓ *Striving for quality education for our children.*
- ✓ *Over 13 years teaching experience in public schools.*
- ✓ *B.S. degree in Education*
- ✓ *M.S. Degree in Education Supervision.*
- ✓ *2 children in Iowa Park Schools.*

Pol. Adv. Pd. for by Jimmy Howell

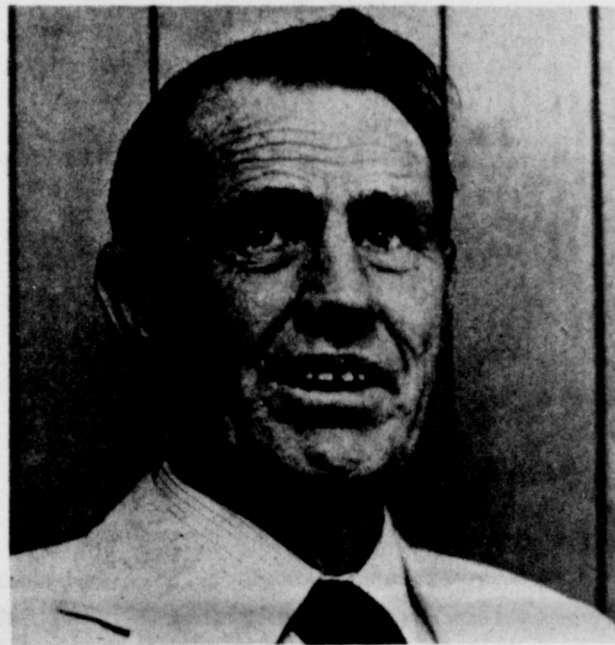

Re-Elect G.R. 'Rusty' Rusk IOWA PARK SCHOOL BOARD

Pol. Adv. Pd. for by G.R. Rusk



INCUMBENT JOHNNY COKER IOWA PARK CITY COUNCIL VOTE APRIL 2

Vitally Concerned For Stable City Government

Pol. Adv. Pd. for by Johnny Coker

— ELECT — Jim Voyles

IOWA PARK CITY COUNCIL

Having lived in Iowa Park all of my adult life, and most of that time in public service, I feel that I am well qualified to represent all the people of Iowa Park by serving on the Iowa Park City Council.

Your vote and support appreciated.

Pd. Pol. Adv. by Jim Voyles

VOTE FOR — FREDDIE SIMMONS IOWA PARK CITY COUNCIL

I am 48 yrs. old. This is the first time I have decided to run for public office in Iowa Park, since my Grandad H.K. Hendricks was constable of Iowa Park and in office at his death in 1932.

I was born, raised and graduated from Iowa Park in 1952. My parents are C.P. Simmons and the late Rose Simmons. I worked for John B. Barbour until 1953, joining the U.S. Navy, retiring in 1973 as Gunnersmate Senior Chief.

I married my wife Martha in 1956. I have three sons, Jerry, Gerald and Albert. I was self employed until 1976. I am presently employed by Miller & Holmes Const. Co. now known as Jake Holmes Co.

I am a Disable American Veteran.

- Vote for me -
- The Right to Criticize
 - The Need to Participate in City of Iowa Park
 - Vote for Honesty & Fairness
 - A willingness to listen
 - I honor all Senior Citizens
- I appreciate your vote April 2nd.

Pd. Pol. Adv. by Freddie Simmons

want ads for whatever you want



Re-Elect Timothy W. Hunter

Your Candidate for City Alderman

VOTE FOR CONTINUED:

- *Honest representation of your city government.*
- *Responsible management of your tax money.*
- *Ability and willingness to work with the City Council for the good of the Community.*

Let's maintain unity and harmony in our Community and City Council.

Vote April 2 for Timothy W. Hunter Alderman for City Council

Pd. Pol. Adv. by Timothy W. Hunter

AREA OIL & GAS NEWS

The No. 3 J.L. Jackson "B", a developmental well in the Wichita County Regular Field, is scheduled to be drilled four miles northeast of Holliday. Glenn Scott Oil of Iowa Park is listed as the operator. Location is in a 109-acre lease in Wichita County's Denton County School Land Survey, Sec. 13, Blk. 4. Projected a total depth is 2,000 feet. The well is located 150 feet from the north line and 150 feet from the west line of the lease and survey.

Alexander Oil Co. of Burkburnett has filed for permit to drill three 1,850-foot developmental wells in the Wichita Regular Field. The wells are to be situated in a 20-acre lease of Wichita County's Outer Survey, one mile north of Burkburnett.

The No. 2 Riley "J" Lease is 473 feet from the west line and 165 feet from the south line of the lease and survey, Blk. 4. The No. 3 Riley "J" Lease is 173 feet from the west line and 165 feet from the south line of the lease and survey, Blk. 4. The third well is the No. 4 Riley "J" Lease and it is 1,073 feet from the west line and 165 feet from the south line of the lease and survey, Blk. 3.

The No. 3 James Estate is slated to be drilled in the Wichita Regular Field by Tom Swanson of Electra. With projected total depth of 2,000 feet, it will be spudded in a 511-acre lease of the H&TC RR Survey, Sec. 16, Blk. 7, 15 miles south of Electra, in Wichita County.

John D. Swanson of Electra has filed for permit to drill the No. 17 Jodie D. Smith, a 1,150-foot developmental well in the Wichita Regular Field, three miles east of Electra. The operation will be in a 40-acre lease in Wichita County's SA & MG RR Survey, A-275. The well is located 150 feet from the north line and 510 feet from the south line of the lease, it is also 150 feet from the north line and 1,150 feet from the west line of the survey.

AAB Drilling Co. has staked location for the No. 2 Perkins & Cullum "A" in the Wichita Regular Field. It is scheduled for 1,850 feet of hole making. The location is in a 112-acre lease in Wichita County's Denton County School Land Survey, about three miles northeast of Holliday. The well is 675 feet from the north line and 150 feet from the east line of the lease, it is 2,900 feet from the west line and 5,241 feet from the

north line of the survey.

At a location three miles south of Iowa Park, L&J Oil of Wichita Falls has completed the No. 7C Birk C, new oil well in the Wichita Regular Field.

Drillsite was in a 679-acre lease in Wichita County's Douthitt Survey, A-59.

The Birk well showed daily potential for 9 barrels of oil on an open choke. Production will be from an interval 754 to 759 feet into the wellbore. Well's total depth was 814 feet, with top of pay logged at 752 feet.

The well is about 425 feet from the south line and 1,425 feet from the east line of the lease.

Another new oil producer in the Wichita Regular Field has been finalized by Camino Corp. of Wichita Falls. Designated as the No. 1 Greystone-Dutton, the well indicated capacity to produce 8 barrels of oil per day on an open choke.

The location is four miles west of Wichita Falls, in a 2-acre lease in the Denton County School Land Survey, Sec. 12, Blk. 4, Wichita County.

Bottomed at 1,205 feet, the well will produce from an interval of perforations 1,169 to 1,173 feet into the hole. The pay formation was first encountered at 1,169 feet. The well is 160 feet from the west line and 150 feet from the north line of the lease.

Ospery Petroleum PLC of Wichita Falls has revealed plans to drill a 1,370-foot developmental probe in the Wichita Regular Field, five miles southeast of Burkburnett. The well will be located in a 40-acre lease in Wichita County's J. Robertson Survey, A-252 and is to be designated as the No. OP2Q Donohoo. The well is 470 feet from the north line and 150 feet from the east line of the lease, and 1,900 feet from the north line and 150 feet from the east line of the survey.

Burk Royalty Co. of Wichita Falls has revealed plans to drill a 7,000-foot and a 7,100-foot developmental wells in the Wilbarger County Regular Field. The operator has 95-acres leased, with drillsites in Wilbarger County's H&TC Survey, Sec. 41, Blk. 14 and has designated the ventures as the No. 1 and No. 2 Norma Hohle. Drillsites are six miles southeast of Vernon. Both wells are 467 feet from the south and north lines of the lease and 467 feet from the west line of the lease. The No. 1 well is 2,173 feet from the north line and 1,100 feet from the east line of the survey. The

No. 2 well is 467 feet from the north line and 1,100 feet from the east line of the survey.

Glen S. Soderstrom, operating out of Amarillo, has recorded a successful wildcat in Wilbarger County. It is the No. 1 Eiland, showing potential for 14 barrels of oil per day on an open choke.

Drillsite was in a 40-acre lease in the H&TC Survey, Sec. 60, Blk. 15, one mile southeast of Doan.

The well was drilled to a total 5,099 foot bottom, after entering the pay structure at 4,966 feet. It was perforated to produce from an interval 4,966 to 4,977 feet into the hole.

The well is 660 feet from the south line and 660 feet from the west line of the lease.

The No. 1 Birch has been given a "dry hole" label by Holt Oil & Gas Corp. of Dallas. Located five miles southwest of Tolbert, the well had been spudded 12-24-82. It was located in the H&TC RR Survey, Sec. 60, Blk. 16, Wilbarger County and had reached 8,500 foot total depth. The well was located 467 feet from the east line and 2,173 feet from the south line of the lease.

Operating out of Dallas, Mote Resources Inc. has plugged and abandoned a wildcat located five miles south of Odell. It is the No. 1 F. Bunch, spudded 12-30-82 in Wilbarger County's H&TC RR Survey, Sec. 9, Blk. 16 and bottoming dry at total depth of 7,032 feet. It was located 1,100 feet from the north line and 600 feet east of the lease line.

Kill weeds in wheat now

By Don D. Decker
County Agent

It is time to stop weeds in wheat now rather than at harvest time. Field inspections indicate above normal weed infestations, particularly with wild mustard, henbit, pepperweed, and sheperdspurse. Waiting until harvest for weed control is kinda like "closing the gate after the horses get out." The weeds have already done their damage to wheat yields. Then it becomes an expensive salvage operation to kill the weeds just to harvest the crop.

Glean is a new material which is very effective for weed control in wheat without damaging the crop. Jessie Flick and Brockriede Brothers have already sprayed some of their wheat with Glean. In most cases the Glean is added to the greenbug insecticide. This combination saves an application cost.

A lot of growers are waiting to see if they get a greenbug infestation before spraying for weeds. Greenbug activity to this point has been light. For this reason, many wheat growers will want to go ahead with weed control alone.

Emory Boring, Extension area entomologist, says, "If the greenbug population is not built up within the next two weeks, the threat of an infestation should be over. Beneficial insects survived the winter, and they are present in large numbers very early in the season."

Glean at the rate of 1/6 ounce per acre kills all of the growing weeds. A demonstration with Fred Dwyer last year indicated very little soil carry-over from this rate. Glean at the rate of 1/3 ounce per acre gives soil carry-over, and it will control sunflowers when they emerge later in the season. Growers with sunflower problems may want to use this 1/3

ounce rate which will run slightly less than \$5.00 per acre for the chemical. Glean at the rate of 1/2 ounce per acre gives a definite soil carry-over control on both annual weeds and grasses well into the summer. Growers would not want to follow cotton behind fields treated with 1/3 or 1/2 ounce rate.

MCCP was used by Terry McAlister for weed control in wheat. After reading the label on Glean, he was a little afraid to use Glean on a field to be followed by cotton.

We have a definite lack of experience on the Glean carry-over effects on cotton. For this reason, Larry McAlister will be doing a demonstration with plots treated with Glean at the rate of 1/6 ounce, 1/3 ounce, 1/2 ounce, and 2/3 ounce. Cotton will be planted behind all of these rates next year to measure carry-over effect.

The Prescribed Burning Demonstration on 150 acres of coastal bermudagrass with Sam McGee went very well. This pasture was burned on March 9 with a humidity of 24 percent and a north wind at 18 miles per hour. Sidney Smith, County Civil Defense Coordinator, was on standby in the event anything went wrong.

The county crops committee is redirecting some of its efforts this year in order to do more demonstration work on minimum tillage. We are hearing more and more about less tillage to conserve moisture while producers here have always used tillage as a moisture-conserving practice. Minimum till or no till has never really been tried.

The committee headed by Freddie Daume is establishing a tillage

demonstration on the farm of Fred Dwyer. Ten acres will be no till from wheat harvest to planting time. A 1/2 ounce of Glean will be applied in March for residual weed and grass control.

Another plot will be plowed 1 time in August with anhydrous ammonia applied in September before planting. Glean will also be used at the rate of 1/2 ounce per acre on this plot.

The third plot will be swept immediately after harvest with no other tillage until midAugust. Anhydrous ammonia will be applied in September. The glean will be applied after wheat harvest at the rate of 1/3 ounce per acre. These will be compared to maximum tillage with a moldboard plow. It will be plowed by Clarence Mahler right after wheat harvest. Glean will not be used on this plot.

The final plot will be tilled with the usual four to six conventional chiselings using duck feet and sweeps. This will be fertilized with anhydrous ammonia in September. There will be no Glean used.

Control of the dreaded nightshades will be presented at the Nightshade Control Seminar scheduled for 7:30 p.m. Monday at the ASCS Office building in Iowa Park.

Dr. Al Alexander, Extension agronomist, will show the practices aimed at controlling perennial weeds such as the nightshades. Purple nightshade (choke cherry), and silver nightshades are the main problems here. These methods include spraying with 2,4-D prior to cotton planting or using Banvel after the bolls open.

Terry McAlister obtained good control of purple nightshade last spring by spraying with 2,4-D 2 weeks before planting. Silver nightshade is a little harder to kill.

IRS Tax Tips

FIRST QUARTER ESTIMATED TAX PAYMENT DUE APRIL 15, 1983

Some wage earners and other individuals who have income other than wages may be required to file estimated tax payments, the Internal Revenue Service says.

You are liable for filing a declaration of estimated tax if you have income not subject to withholding of more than \$500 and you expect to owe at least \$300 on next year's return. The IRS states that you are also liable if you expect to owe at least \$300 and your gross income is more than:

\$20,000 if you file as single, head of household, or qualifying widow or

widower;

\$10,000 if you are married, can file a joint declaration, and both of you have received wages for 1982;

\$5,000 if you are married and cannot file a joint declaration.

Just like withholding by employers, the IRS says, estimated taxes are paid in advance of the actual tax return, Form 1040, due for the year. Estimated taxes are normally paid in four installments, and there is a substantial penalty for underpayment of estimated taxes.

For 1983 returns, the four estimated tax installment dates are: April 15, 1983; June 15, 1983; September 15, 1983; January 16, 1984.

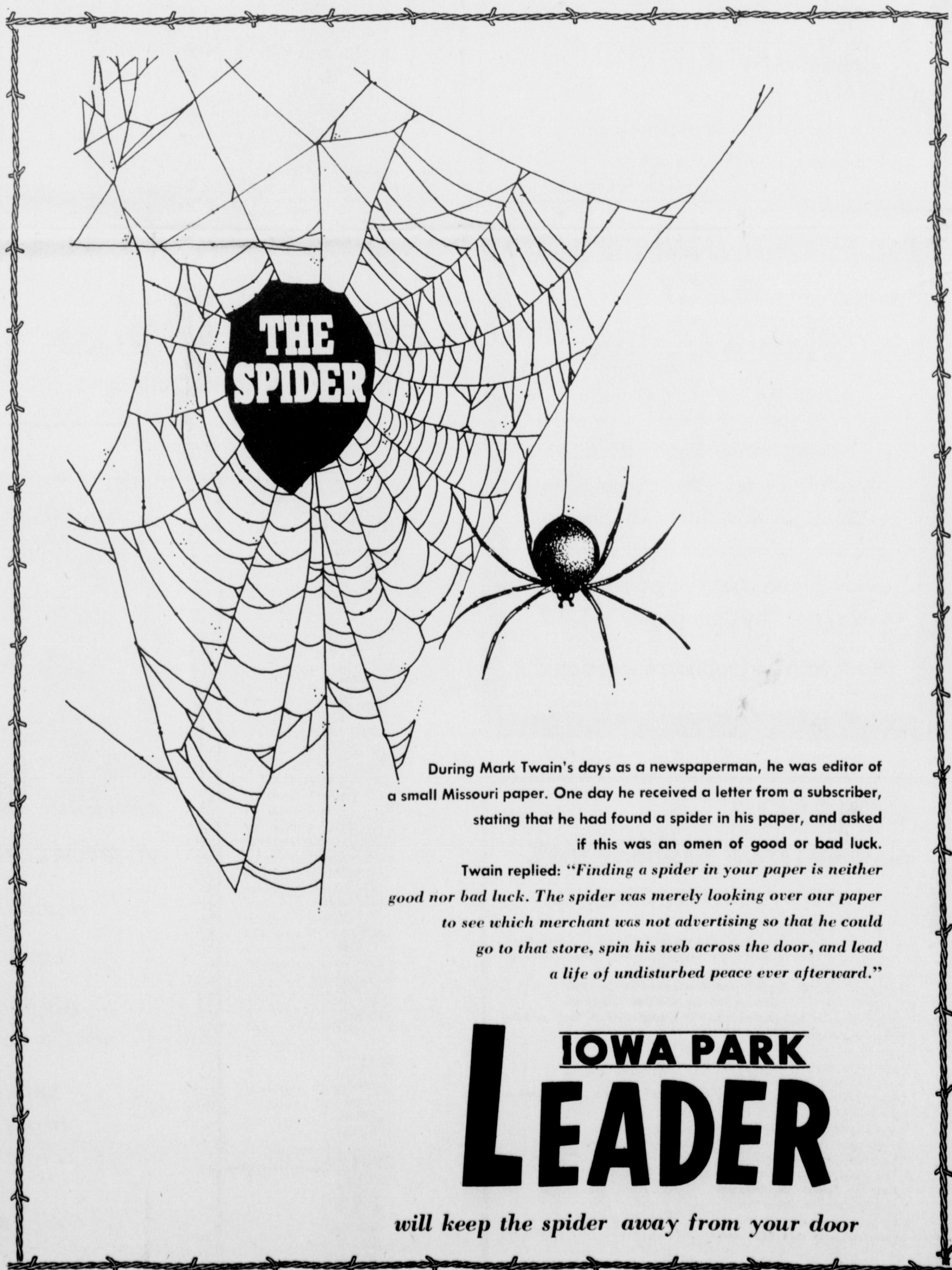

During Mark Twain's days as a newspaperman, he was editor of a small Missouri paper. One day he received a letter from a subscriber, stating that he had found a spider in his paper, and asked if this was an omen of good or bad luck. Twain replied: "Finding a spider in your paper is neither good nor bad luck. The spider was merely looking over our paper to see which merchant was not advertising so that he could go to that store, spin his web across the door, and lead a life of undisturbed peace ever afterward."

IOWA PARK LEADER

will keep the spider away from your door

Coming Soon

AN ALL-NEW

Johnson Rd. Texaco

A full-service station operated by

James Reynolds

Full automotive service including automatic transmission installation, oil change, lubrication, tune-ups, etc., plus convenience goods.

Dean named chairman of Spring Bike-A-Thon

Robert D. Dean has been appointed chairman of the Spring Bike-A-Thon in Iowa Park, sponsored by the North-East Texas Chapter of Cystic Fibrosis Foundation.

The appointment was announced by Fred Greene, chapter president.

who noted that the funds raised in the event will help find a cure for CF, the country's number one genetic killer of children and young adults.

"We urge the full participation of all our residents in this event," said Dean. "Researchers are still trying to find the cause of this disease. We also

need broader education of the medical community and the public so that CF can be diagnosed and treated earlier. We need improved medical therapy to further extend the lives of the young victims of CF. . . and, ultimately, we need a cure. All of this, obviously, requires money, and only

the community can provide it. As we all work together with hundreds of volunteers across Texas and the nation, we can make a strong impact on the struggle to control cystic fibrosis."

The North-East Texas Chapter is one of 72 Cystic Fibrosis Foundation

Chapters in the U.S. The Foundation supports a nationwide network of 127 treatment centers, with four of these centers located in Dallas, Fort Worth, San Antonio and Houston. The Centers specialize in diagnosis and medical care for patients as well as services for CF families.

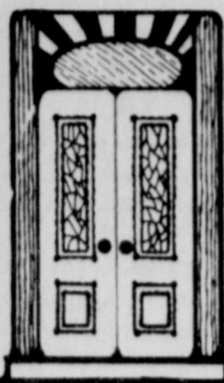

Friendly Door News

Fri., Mar. 25 - Burritos, Spanish rice, mixed vegetables, pineapple chunks.
Mon., Mar. 28 - Swiss steak, rice, peas, lemon pudding.
Tue., Mar. 29 - Salmon patties, spinach, au gratin potatoes, apple pie.
Wed., Mar. 30 - Roast beef, potatoes, green beans, banana pudding.
Thurs., Mar. 31 - Chicken nuggets, peas, carrots, cherry cake.

REPORT OIL FIELD THIEVES
 CALL 1-800-OIL-COPS
 TOLL FREE
 EARN UP TO
\$5000 REWARD
 PETROLEUM INDUSTRY SECURITY COUNCIL

Night WMU meets

Sixteen members of the Night WMU of First Baptist Church attended the meeting Monday held in the Fellowship Hall of the church with Mrs. C.L. McKinnon serving as hostess.

Mrs. V.I. Woodfin was in charge of the business period, and Mrs. E.T. Patterson led the period devoted to prayer for missionaries who observed their birthdays Monday.

Mrs. D.O. James reviewed the second chapter of "Sodbusters" by Phyllis Thompson, featuring stories of five church planters in the homeland. The study centered around Gary Redding, whose philosophy was "Meet people where they are" and started a church in Jacksonville, Fla. with 14 members in 1980 which now has 304 members who are planning a new building.

Customized Easter Baskets by Elite Creations



Come in and see our custom made Easter Baskets at the Velfree Shop, 208 W. Bank.

Bring in your own goodies and let us put them in a basket and wrap it with colored cellophane or choose one of our handmade baskets to match that special Easter outfit.

Call 592-2211 for details.

COUNTER TOPPING

FORMICA WILSON-ART MICARTA
 "BUY FROM THE OLD PRO"
 T.S. THOMAS, CABINETMAKER
 1516 Beverly Wichita Falls Ph. 723-6523

EVERY TUESDAY IS DOUBLE COUPON DAY

BRING IN ANY NUMBER OF MANUFACTURER'S "CENTS OFF" COUPONS AND WE DOUBLE YOUR SAVINGS. OFFER EXCLUDES RETAILER OR FREE COUPONS, CIGARETTE OR TOBACCO COUPONS, OR REFUND CERTIFICATES. COUPON VALUE CANNOT EXCEED THE VALUE OF THE ITEM. LIMIT RIGHTS RESERVED. OFFER GOOD FOR A LIMITED TIME ONLY!

SUPER \$AVE MARKETS



ARMOUR STAR Bacon
 1-Lb. Pkg.
\$1.89

FRESH GROUND BEEF
 Lb.
89¢

USDA LEAN BEEF ROUND STEAK
 Lb.
\$1.88

USDA GOOD LEAN BEEF STEAKS SIRLOIN
 Lb. **\$2.39**
T-BONE
 Lb. **\$3.19**

6 32 oz. Bottles
\$1.99
 Plus Deposit

HOT DOGS
 ARMOUR STAR MEAT OR BEEF
 12 Oz. Pkg. **\$1.09**

Mix & Match
GREEN GIANT FRENCH STYLE 16 Oz. GREEN BEANS
 NIBLETS 12 Oz.

NICE 'n SOFT BATHROOM TISSUE
 99¢

HI-DRI PAPER TOWELS Jumbo Roll
 For **\$1.00**

Farmer's Market Fresh Produce
 U.S. No. 1 **RUSSET POTATOES**
 10 Lb. Bag **\$1.19**
 MEDIUM WHITE **ONIONS**
 4 Lb. **\$1.00**
 TEXAS RUBY RED **GRAPEFRUIT**
 5-Lb. Bag **\$1.39**
 RED DELICIOUS **APPLES**
 Lb. **49¢**
 CALIF. NAVAL **ORANGES** Lb. **39¢**
 BELL **PEPPERS** Lb. **59¢**

CORN
 17 Oz. **\$2.00**

SWEET PEAS
 5 Cans **\$2.00**

FOLGER'S COFFEE
 Lb. Can **\$2.28**

GLADIOLA FLOUR
 5-Lb. Bag **88¢**

TIDE OR OXYDOL
 84 Oz. Box **\$3.48**

GOLDEN NIP ORANGE JUICE
 2 6 oz. Cans **\$1.88**

BIRDSEYE EXTRA CREAMY COOL WHIP
 8 oz. **88¢**

REG. or CRISPY LIGHT DORITOS Reg. 1.39 **99¢**
WESTPAC CUT CORN 8 oz. Pkg. **49¢**

PRICES GOOD THROUGH TUESDAY, MAR. 29

Coke, Sprite, Tab, Mr. Pibb

6 12 oz. Cans **\$1.79**

IOWA PARK
WHITE'S SUPER STORE
 ParkWest Shopping Center Phone 592-4186
 Store Hours: 8 A.M. - 8 P.M. Monday - Saturday; 9 A.M. - 6 P.M. Sunday
 Free Delivery in Iowa Park

White's Delicatessen

SANDWICH SPECIAL

Your Choice:

CHOPPED BEEF
 SAUSAGE
 SLICED BEEF

\$2.19

With Your Choice
 One Dip Any Salad

LUNCHES

Different meats and vegetables featured each day. All in easy-to-carry containers

MEATS

Cooked Fresh Daily In Our Store

Brisket Lb. **\$5.49**

SMOKED **Sausage** Lb. **\$2.99**

Chopped Beef Lb. **\$2.99**

Fried Chicken

2-Piece Box	10-Piece Box	15-Piece Box
\$1.89	\$5.49	\$7.49

SALAD BAR

Assorted Salads made fresh daily...nothing kept overnite.

DESSERTS

Cooked Daily - Cobblers of Peach, Cherry, Apple - plus assorted other desserts

BAKERY

Donuts, Cinnamon Rolls, Brownies and Fried Pies fresh baked every morning

TO SAVE YOU TIME

Call your order in advance and we will have it ready to pick up.

Call 592-4186

Open Monday thru Saturday

WHITE'S SUPER STORE

Parkwest Shopping Center 592-4186

Council, Chamber slate April 11-16 clean-up

Holliday City Council Monday night agreed to aid the Chamber of Commerce in a city clean-up campaign the week of April 11-16. City fathers gave their verbal support to chamber president Margarette Wilson at the council's regular bi-monthly meeting, where council members also dealt with an amendment to a water ordinance in regards to the number of water taps per square footage of land, and met with General Telephone representatives to discuss the company's recent rate increase request.

Mayor James Cook said the date of the cleanup campaign, where city residents and groups will be asked to assist, will coincide with Texas' "Keep America Beautiful" campaign. "If we all put an effort in this project this year, then maybe we will have a better response in the years to follow," Wilson said. She also thanked the council for assisting the chamber since its formation less than a year ago, and announced that the organization had banked \$494 from the benefit basketball game between locals and the Channel 6 "Sixers" last

weekend. Wilson also said this was the first Chamber project, and was successful. Council also discussed amending a water ordinance with regards to the minimum square footage of land required to justify placement of a standard water meter. Cook said the ordinance needed to be amended because of some existing lots in the city having two or three meters. Alderman John Goforth suggested 5,000 square feet as the minimum, explaining that would be approximately the minimum of each

lot. Goforth also said if by chance a lot met certain requirements, then a one-time only permit could be issued upon inspection. The amendment, Goforth said, would prohibit future misuse of water meter allowances. City attorney Gary Southard said the ordinance would have to be retroactive to the date the amendment was added in addition to a grandfather clause. The grandfather clause, said Southard, would protect those now in violation of the proposed amendment unless the person chose to sell or renovate the premises.

Council agreed to table the request until the next meeting. Gerald Bennett, division service and facilities supervisor for GenTel and Ray Krueger, installment manager from Olney, met with council to discuss GenTel's proposed rate increase and the companies service. Bennett said the two were currently checking various problems in the area with a team of technicians and craftsmen, and was meeting with several local councils to discuss his companies rate hike request of \$85-million now before the Public Utilities Commission (PUC). Bennett said the increase is needed because of the recent deregulation of the telephone industry, and more competition as a result of the deregulation. He also said the company is seeking to maintain a

A-bond rating while needing a revenue return of 12.5 percent. The increase will also help pay for advancement in systems and service technology. Reporting the cost of bringing the dial-tone to a person's home costs \$9,000, Bennett also said extensive repairs are being made on the system after past management allowed it to deteriorate citing one example where over \$100,000 was spent on repairs to toll-service between Holliday and Wichita Falls. When asked what the increase would be for the average customer in Holliday if the full amount is awarded to GenTel, Bennett said the basic service would increase from \$7.45 to \$11.20 per month.

Holliday News

Holliday 4-0 after 9-3 win

Holliday Eagle baseballers ran their record up to 4-0 Tuesday with a 9-3 win over Windthorst in non-conference action. Kevin Blankenship had the hot bat for the Eagles, going four-for-four at the plate with three RBIs. Larry Krob picked up his second win of the

season, with relief from Brad Harmon and Mike A. Parker. Jeff Belcher also went two-for-three at the plate.

Trailing 2-0 after the first inning, the Eagles tallied two runs in the second, third and fourth innings and three more runs in the fifth.

Sniders observe 50th anniversary

Mr. and Mrs. A.L. "Pete" Snider of Holliday will celebrate their 50th wedding anniversary from 2-5 p.m. Sunday in the Holliday Community Center.

Hosting the affair will be the couple's children and their spouses; Messrs. and Mmes. Charles Fulfer, Jerry Snider, Reynold Collins and Mack Potter.

Married March 28, 1933, the couple have lived in Holliday the past 15 years, where he is employed by the city.

The Sniders also have four grandchildren and two great-grandchildren.

Your Vote Appreciated

Re-Elect

Gene Harmon

Holliday School Trustee
April 2

Paid Political Advertising by Gene Harmon, Box 186, Holliday, Texas

Eagles edge Childress to cop meet

Holliday edged out Childress in the team standings at last Saturday's Henrietta Track Meet, while four individual Eagles placed first in their

respective events. The Lady Eagles, meanwhile, had a strong showing, placing fourth with a solo first place in the 220-yard dash from Sheryl McMaster.

Mike A. Parker placed first in the long jump, and teammate Barry Hardin showed potential of being one of the area's premier pole vaulters, finishing first with a 13-3 despite chilly weather conditions.

In the running events, Kevin

Blankenship placed first in the 110-meter hurdles and second in the 330-yard intermediates. All events were run in yards because the Bearcat track is not measured for meters.

Lady Eagle Terah Kay Molina placed second in the 880-yard run, and mile run and the 800-yard relay team consisting of Deanna Chase, Tammy Stevens, Buffie Broyles, and Janet Ferguson finished second.

Honor rolls are released

High school and junior high honor rolls for the fourth six-week period at Holliday were released recently by principal Bill Lee. Students making the "AA" roll averaged 90 or above in each course, while those making the "A" roll averaged 80 or above in all classes combined.

They are: 12th GRADE AA: Jeff Belcher, Kim Blankenship, Sandy Brown, Kristi Carlton, Kay Flatt, Gill Gilbert, Barry Hardin, Patti Hewitt, Sean Loftiss, Debbie Long, Brad Thompson. A: Bruce Bynum, Chuck Evans, Janet Ferguson, Brad Harmon, Dolores James, Cindy Lyles, Terah K. Molina, Shami Northcott, Denise Rogers, Clint Sisson, Wendy Skelton, Rhonda Weist.

11th GRADE AA: Terri Davis, Leslie Mankins. A: Terri Briggs, Rhonda Krob, Laura Lowder, Susan

Lowe, Roberta Shawver. 10th GRADE AA: Becky Cutlers, Linda Seel. A: Buffie Broyles, Cheryl Lowder, Sheryl McMaster.

NINTH GRADE AA: Laura Bills, Lad Cole, Robert Parkey, Michele Ripplin, Kim Wylie. A: Kathy Davis, Jeff McReynolds, Rhonda Rasmussen.

EIGHTH GRADE AA: Chuck Bearden, Darren Carlton, Robert Case, Shane Daniel, Stephanie Fleming, Amy Goodlett, Traci Hawley, Scott Lofland, Lisa Lowe, Laurie Mankins, Mike Martin, Amanda Parnell, Stephen Wilson. A: Kyle Bedford, Christean Echols, Brad Grimm, Amy Lemons, Jason Loftiss, Jamie Murphy, Tim O'Brien, David Parkey.

SEVENTH GRADE AA: Klonie Berend, Seretha Finnell, Jenny Ingram. A: Shannon O'Brien.

Scott Appleton to speak



SCOTT APPLETON

Scott Appleton, a former standout with the 1963 National Champion Univ. of Texas Longhorns, will be the featured speaker at Holliday High School's annual All-Sports banquet April 25.

Appleton, now representing the Fellowship of Christian Athletes in South Texas, also received the Outland Trophy for Outstanding Lineman in the country in 1963, according to Eagle head coach Don Luey.

The 41-year-old native of Brady played professional ball with the Houston Oilers from 1964-67, San Diego Chargers from 1967-69, and the Oakland Raiders in 1969.

P-TA to host candidates

Holliday P-TA will host a meeting between candidates for the Holliday school board and the public at 7 p.m. Monday in the high school auditorium.

Also, superintendent Dan Owen will be presented a lifetime membership by P-TA members, according to Landis Hogue, president.

A nursery will be provided. Running for two trustee positions in an at-large election are incumbents Terry Parnell and Gene Harmon, challenged by Holliday businessman Gary Schaefer.

Salad supper set March 31

The Holliday High School Band Parents are asking its members to make plans for the March 31 annual salad supper at the high school cafeteria, according to Cherry Ferguson.

Parents of high school band members are asked to prepare three salads for the supper, while junior high band parents are asked to make one salad.

The supper, scheduled from 5-7:30 p.m., is an annual fundraiser for the band's various functions. Tickets can be purchased at the door the night of the supper at \$3.50 for adults and \$2.50 for children ages 12 and under.



Friday, March 25
Breakfast: Pancakes, syrup, milk.
Lunch: Sandwiches, bologna, tuna, cheese, lettuce, tomatoes, pickles, French fries, ice cream, milk.

Monday, March 28
Breakfast: Waffles, syrup, sausage, milk.
Lunch: Chicken and noodles, creamed potatoes, green beans, milk, cake.

Tuesday, March 29
Breakfast: Biscuits, gravy, sausage, milk.
Lunch: Pizza, corn, salad, cobbler, milk.

Wednesday, March 30
Breakfast: Toast, jelly, milk, juice.
Lunch: Barbecue on a bun, relish, potatoes, crunch, milk.

Thursday, March 31
Breakfast: Donuts, milk, fruit.
Lunch: Jiffy burgers, macaroni and cheese, spinach, cookies, milk.



102 S. Victoria 592-4171

Open 6 days a week until 6 p.m. for your shopping convenience

ELECT Gary Schaefer

to HOLLIDAY SCHOOL BOARD

Lived in Holliday School District for 36 years

- Graduate of Holliday High School
- Graduate of Midwestern State University with BBA degree
- Has school-aged child
- Supports the best interests of the students, teachers and taxpayers

CHECK PLACE 3 ON YOUR BALLOT

Pd. Pol. Adv. by Gary Schaefer, Drawer 400, Holliday, Tex.

Teachers attend ATPE meeting

Members of the Holliday local unit of the Association of Texas Professional Educators (ATPE) were among nearly 1,000 delegates who met in Austin Friday and Saturday for the annual state convention.

At the convention, Holliday High School teacher Tommie Lofland was named "Educator of the Year" and was honored at a reception at the Austin Hyatt-Regency.

Attending the convention from Holliday were Lofland, vice president and Region IX secretary; Linda Cartwright, president; De Cottrell, secretary and Region IX director; Debbie Gove and Jana Goforth.

Sam Reed of Mercedes was elected ATPE's state president for the coming year, and Suzanne Phelps of Waco was elected vice president.

Grand opening slated Tuesday

A new Holliday business will hold its grand opening when Holliday Antiques owners Carol Parker and Erma Lee Dillard cut the ribbon at 10 a.m. Tuesday.

The store is located at 147 S. Main across from Don Talley Insurance.

Iowa Park Florist

Flowers for all occasions

114 W. Park 592-2141

GRIMESTOPPERS TEXTBOOK

The Case of the DERSEATED LOVER

or Wearing His Tart on His Sleeve

The Solution

A quick trip to your cleaning experts. We have highly trained professionals who specialize in grime prevention.

Case Closed

City Cleaners

107 West Cash

Spee-Dee Grocery & Deli

"Serving Holliday for over 23 years"

Open 5:30 AM - 12 PM 586-1166

SALE PRICES GOOD MARCH 24-31 WHILE SUPPLIES LAST

MAUDEL'S HOMESTYLE COOKING & JUDY'S SMILING FACE		This Week's Deli Special	
Folgers Electric Perk COFFEE 1 Lb. \$2.99	Comet CLEANER 14 oz. 59¢	BBQ Plate & Tea \$3.79	
BURRITOS Already to Go 3 FOR 99¢	Old Fashioned ICE CREAM 8 Flavors 39¢ Per Dip	WELCH'S Frozen Concentrate JUICE 12 oz. \$1.19	
PRESTON Milk Gal. \$2.09	COKE, SPRITE, MR. PIBB AND TAB \$1.59		
Loaf Bread 69¢	6-Pack 12 oz. Cans		

Want Ads pay off

IOWA PARK LEADER
112 West Cash

TUESDAY (Cont.)

10:05 (5) ALL IN THE FAMILY
10:30 (4) GOOD NEWS
(6) TONIGHT
(8) BARNEY MILLER
(11) CHARLIE'S ANGELS
(12) ABC NEWS NIGHTLINE
10:35 (5) PORTRAIT OF AMERICA
11:00 (4) FAT ALBERT
(8) JIM BARKER
(11) INDEPENDENT NETWORK NEWS
(12) TOM COLLIE UP CLOSE
(13) MOVIE *** "The Wicked Wife"

TUESDAY (Cont.)

12:30 (9) NBC NEWS OVERNIGHT
1:00 (4) JIM BARKER
1:05 (5) MOVIE *** "Sensations" (1944)
1:15 (8) JOHN
1:30 (4) ABC NEWS
1:35 (5) AMERICAN SHORT STORY
1:40 (11) MOVIE *** "The Amateurs"
2:00 (4) LONNIE LINDSTROM
2:00 (4) JIM BARKER
2:30 (4) INDEPENDENT NETWORK NEWS
3:00 (4) TOM COLLIE UP CLOSE
3:00 (5) MOVIE *** "The Wicked Wife"

T.V. tab

SEARCH FOR SOLUTIONS (WED)
CHECKING IT OUT (FRI)
AS THE WORLD TURNS
TODAY WITH LESTER SUMRALL
KENNETH COPPELAND (TUE)
DELIVERANCE (WED)
CALVARY TEMPLE (THU)
TOP GUN (FRI)
TATTLETALES
SUPERFRIENDS
EDGE OF NIGHT
GROWING TEARS (MON, WED)
OUR OWN IMAGE (TUE, FRI)
CHECKING IT OUT (THU)
NATIONAL GEOGRAPHIC SPECIAL
THE MONSTERS
SIGNS OF THE TIMES (WED)
REVENAL FIRES (FRI)
INSTRUCTIONAL SERIES (MON)
SPORTSWOMAN (R) (WED)
TON AND JERRY
LAWRENCE & SHARLEY & COMPANIES
AFTERNOON PLAYHOUSE (TUE)
SCOOTY DOO (MON, TUE, THU)
SCOOTY DOO (MON, TUE, THU)
AFTERSCHOOL SPECIAL (WED)
OFFER EASY
FRAGILE ROCK (WED)
NATIONAL GEOGRAPHIC SPECIAL
PIL SEPARATE
BASEBALL HIGHLIGHTS (TUE)
LEAVE IT TO BEAVER
COLLEGE CHRISTIAN RETREAT (TUE)
GOLFING LIGHT
DREAM OF EMMIE
GENERAL HOSPITAL
HERE'S TO YOUR HEALTH (THU)
LITTLE HOUSE ON THE PRAIRIE
VACATION LOT (R) (WED)
AUTO RACING (FRI)
THE EIGHTS
BEVERLY HILLS 90210 (MON, WED, FRI)
FANTASY
PINK PANTHER
WHY IN THE WORLD? (TUE, THU)

TUESDAY (Cont.)

INSIDE THE USEL (R) (FRI)
DAYS OF OUR LIVES
AS THE WORLD TURNS
INDEPENDENT NETWORK NEWS
EDUCATIONAL PROGRAMMING
HIGH FEATHER (TUE, THU)
AMERICAN GOVERNMENT (FRI)
RED SKELTON'S MORE FUNNY FACES (THU)
TOP BANK BOILING (TUE)
TATTLETALES
SUPERFRIENDS
EDGE OF NIGHT
GROWING TEARS (MON, WED)
OUR OWN IMAGE (TUE, FRI)
CHECKING IT OUT (THU)
NATIONAL GEOGRAPHIC SPECIAL
THE MONSTERS
SIGNS OF THE TIMES (WED)
REVENAL FIRES (FRI)
INSTRUCTIONAL SERIES (MON)
SPORTSWOMAN (R) (WED)
TON AND JERRY
LAWRENCE & SHARLEY & COMPANIES
AFTERNOON PLAYHOUSE (TUE)
SCOOTY DOO (MON, TUE, THU)
SCOOTY DOO (MON, TUE, THU)
AFTERSCHOOL SPECIAL (WED)
OFFER EASY
FRAGILE ROCK (WED)
NATIONAL GEOGRAPHIC SPECIAL
PIL SEPARATE
BASEBALL HIGHLIGHTS (TUE)
LEAVE IT TO BEAVER
COLLEGE CHRISTIAN RETREAT (TUE)
GOLFING LIGHT
DREAM OF EMMIE
GENERAL HOSPITAL
HERE'S TO YOUR HEALTH (THU)
LITTLE HOUSE ON THE PRAIRIE
VACATION LOT (R) (WED)
AUTO RACING (FRI)
THE EIGHTS
BEVERLY HILLS 90210 (MON, WED, FRI)
FANTASY
PINK PANTHER
WHY IN THE WORLD? (TUE, THU)

TUESDAY (Cont.)

SEARCH FOR SOLUTIONS (WED)
CHECKING IT OUT (FRI)
AS THE WORLD TURNS
TODAY WITH LESTER SUMRALL
KENNETH COPPELAND (TUE)
DELIVERANCE (WED)
CALVARY TEMPLE (THU)
TOP GUN (FRI)
TATTLETALES
SUPERFRIENDS
EDGE OF NIGHT
GROWING TEARS (MON, WED)
OUR OWN IMAGE (TUE, FRI)
CHECKING IT OUT (THU)
NATIONAL GEOGRAPHIC SPECIAL
THE MONSTERS
SIGNS OF THE TIMES (WED)
REVENAL FIRES (FRI)
INSTRUCTIONAL SERIES (MON)
SPORTSWOMAN (R) (WED)
TON AND JERRY
LAWRENCE & SHARLEY & COMPANIES
AFTERNOON PLAYHOUSE (TUE)
SCOOTY DOO (MON, TUE, THU)
SCOOTY DOO (MON, TUE, THU)
AFTERSCHOOL SPECIAL (WED)
OFFER EASY
FRAGILE ROCK (WED)
NATIONAL GEOGRAPHIC SPECIAL
PIL SEPARATE
BASEBALL HIGHLIGHTS (TUE)
LEAVE IT TO BEAVER
COLLEGE CHRISTIAN RETREAT (TUE)
GOLFING LIGHT
DREAM OF EMMIE
GENERAL HOSPITAL
HERE'S TO YOUR HEALTH (THU)
LITTLE HOUSE ON THE PRAIRIE
VACATION LOT (R) (WED)
AUTO RACING (FRI)
THE EIGHTS
BEVERLY HILLS 90210 (MON, WED, FRI)
FANTASY
PINK PANTHER
WHY IN THE WORLD? (TUE, THU)

WEDNESDAY

6:00 (4) THE KNOZZE BROTHERS
(8) SURFING COVERAGE OF THE INTERNAL TANDUM CHAMPIONSHIP (R)
(10) HART TO HART
(11) BARNEY MILLER
(12) MACNEIL / LEHRER REPORT
(13) CAROL BURNETT AND FRIENDS
6:05 (5) MOVIE *** "The Manipulator"
6:30 (4) JIM BARKER
(11) INDEPENDENT NETWORK NEWS
(12) TOM COLLIE UP CLOSE
(13) MOVIE *** "Go West, Young Girl"
7:00 (4) JIM BARKER
(11) INDEPENDENT NETWORK NEWS
(12) TOM COLLIE UP CLOSE
(13) MOVIE *** "Go West, Young Girl"

WEDNESDAY

6:00 (4) THE KNOZZE BROTHERS
(8) SURFING COVERAGE OF THE INTERNAL TANDUM CHAMPIONSHIP (R)
(10) HART TO HART
(11) BARNEY MILLER
(12) MACNEIL / LEHRER REPORT
(13) CAROL BURNETT AND FRIENDS
6:05 (5) MOVIE *** "The Manipulator"
6:30 (4) JIM BARKER
(11) INDEPENDENT NETWORK NEWS
(12) TOM COLLIE UP CLOSE
(13) MOVIE *** "Go West, Young Girl"
7:00 (4) JIM BARKER
(11) INDEPENDENT NETWORK NEWS
(12) TOM COLLIE UP CLOSE
(13) MOVIE *** "Go West, Young Girl"

THURSDAY

6:00 (4) THE KNOZZE BROTHERS
(8) SURFING COVERAGE OF THE INTERNAL TANDUM CHAMPIONSHIP (R)
(10) HART TO HART
(11) BARNEY MILLER
(12) MACNEIL / LEHRER REPORT
(13) CAROL BURNETT AND FRIENDS
6:05 (5) MOVIE *** "The Manipulator"
6:30 (4) JIM BARKER
(11) INDEPENDENT NETWORK NEWS
(12) TOM COLLIE UP CLOSE
(13) MOVIE *** "Go West, Young Girl"
7:00 (4) JIM BARKER
(11) INDEPENDENT NETWORK NEWS
(12) TOM COLLIE UP CLOSE
(13) MOVIE *** "Go West, Young Girl"

THURSDAY

6:00 (4) THE KNOZZE BROTHERS
(8) SURFING COVERAGE OF THE INTERNAL TANDUM CHAMPIONSHIP (R)
(10) HART TO HART
(11) BARNEY MILLER
(12) MACNEIL / LEHRER REPORT
(13) CAROL BURNETT AND FRIENDS
6:05 (5) MOVIE *** "The Manipulator"
6:30 (4) JIM BARKER
(11) INDEPENDENT NETWORK NEWS
(12) TOM COLLIE UP CLOSE
(13) MOVIE *** "Go West, Young Girl"
7:00 (4) JIM BARKER
(11) INDEPENDENT NETWORK NEWS
(12) TOM COLLIE UP CLOSE
(13) MOVIE *** "Go West, Young Girl"

FRIDAY

6:00 (4) THE KNOZZE BROTHERS
(8) SURFING COVERAGE OF THE INTERNAL TANDUM CHAMPIONSHIP (R)
(10) HART TO HART
(11) BARNEY MILLER
(12) MACNEIL / LEHRER REPORT
(13) CAROL BURNETT AND FRIENDS
6:05 (5) MOVIE *** "The Manipulator"
6:30 (4) JIM BARKER
(11) INDEPENDENT NETWORK NEWS
(12) TOM COLLIE UP CLOSE
(13) MOVIE *** "Go West, Young Girl"
7:00 (4) JIM BARKER
(11) INDEPENDENT NETWORK NEWS
(12) TOM COLLIE UP CLOSE
(13) MOVIE *** "Go West, Young Girl"

FRIDAY

6:00 (4) THE KNOZZE BROTHERS
(8) SURFING COVERAGE OF THE INTERNAL TANDUM CHAMPIONSHIP (R)
(10) HART TO HART
(11) BARNEY MILLER
(12) MACNEIL / LEHRER REPORT
(13) CAROL BURNETT AND FRIENDS
6:05 (5) MOVIE *** "The Manipulator"
6:30 (4) JIM BARKER
(11) INDEPENDENT NETWORK NEWS
(12) TOM COLLIE UP CLOSE
(13) MOVIE *** "Go West, Young Girl"
7:00 (4) JIM BARKER
(11) INDEPENDENT NETWORK NEWS
(12) TOM COLLIE UP CLOSE
(13) MOVIE *** "Go West, Young Girl"

FRIDAY

6:00 (4) THE KNOZZE BROTHERS
(8) SURFING COVERAGE OF THE INTERNAL TANDUM CHAMPIONSHIP (R)
(10) HART TO HART
(11) BARNEY MILLER
(12) MACNEIL / LEHRER REPORT
(13) CAROL BURNETT AND FRIENDS
6:05 (5) MOVIE *** "The Manipulator"
6:30 (4) JIM BARKER
(11) INDEPENDENT NETWORK NEWS
(12) TOM COLLIE UP CLOSE
(13) MOVIE *** "Go West, Young Girl"
7:00 (4) JIM BARKER
(11) INDEPENDENT NETWORK NEWS
(12) TOM COLLIE UP CLOSE
(13) MOVIE *** "Go West, Young Girl"

FRIDAY

6:00 (4) THE KNOZZE BROTHERS
(8) SURFING COVERAGE OF THE INTERNAL TANDUM CHAMPIONSHIP (R)
(10) HART TO HART
(11) BARNEY MILLER
(12) MACNEIL / LEHRER REPORT
(13) CAROL BURNETT AND FRIENDS
6:05 (5) MOVIE *** "The Manipulator"
6:30 (4) JIM BARKER
(11) INDEPENDENT NETWORK NEWS
(12) TOM COLLIE UP CLOSE
(13) MOVIE *** "Go West, Young Girl"
7:00 (4) JIM BARKER
(11) INDEPENDENT NETWORK NEWS
(12) TOM COLLIE UP CLOSE
(13) MOVIE *** "Go West, Young Girl"

IOWA PARK Air Conditioning & Heating Service On All Makes Engineering Sales 907 W. Bank FRANK GUYETTE PHONE 592-5891

STATE FARM Insurance Companies • Home Offices, Bloomington, Illinois Philip Welch 100 W. Park Like a good neighbor, State Farm is there.

"Good service, good coverage, good price." That's State Farm Insurance. Phil Welch 100 W. Park Like a good neighbor, State Farm is there.

TRU-TEST PAINTING HELP SPOKEN HERE. Dear Bonnie: Please suggest a fashion color for the walls of my living room. The furnishings now are primarily beige with brown accents. I would like a distinct change from my bland beige walls but one that will make a harmonious background for my present furnishings. Signed, Bored with Beige

TRU-TEST PAINTING HELP SPOKEN HERE. Dear Bonnie: Please suggest a fashion color for the walls of my living room. The furnishings now are primarily beige with brown accents. I would like a distinct change from my bland beige walls but one that will make a harmonious background for my present furnishings. Signed, Bored with Beige

TRU-TEST PAINTING HELP SPOKEN HERE. Dear Bonnie: Please suggest a fashion color for the walls of my living room. The furnishings now are primarily beige with brown accents. I would like a distinct change from my bland beige walls but one that will make a harmonious background for my present furnishings. Signed, Bored with Beige

TRU-TEST PAINTING HELP SPOKEN HERE. Dear Bonnie: Please suggest a fashion color for the walls of my living room. The furnishings now are primarily beige with brown accents. I would like a distinct change from my bland beige walls but one that will make a harmonious background for my present furnishings. Signed, Bored with Beige

SATURDAY

- MONDAY: 26, 1983
MORNING
5:30 (2) ZOLA LEVITT
(3) NEWS PEOPLE IN SPORTS (R)
(4) HOO MOVIE *** "Adventures Of The Wilderness Family Jr." (1978) Robert Logan Susan Dammann Shaw The further adventures of a family who give up the city to become modern-day pioneers are chronicled. (C)

- 11:30 (2) MEXICAN ROYALS (R)
(3) HOO MOVIE *** "The Great Seal" (1981) Gary Coleman, Michael Lembeck. A social worker tries to find a normal home for a train station obsessive boy with a talent for packing the pines. (C)
(4) HOO MOVIE *** "The Right Track" (1981) Gary Coleman, Michael Lembeck. A social worker tries to find a normal home for a train station obsessive boy with a talent for packing the pines. (C)

- 11:30 (2) BEVERLY HILLBELLES
(3) SPORTSCENTER
(4) DAVID SUSSKIND
(5) PTL CLUB (SPANISH)
(6) SIX MILLION DOLLAR MAN
(7) SATURDAY NIGHT
(8) HOO MOVIE *** "A Cape May Fables" (1980) Ugo Fogazzi, Michael Sarant. A middle-aged gay couple are the quarry of a secret organization trying to get the microfilm that one of them swallowed. (R)
(9) JIM BAKER
(10) (11) (12) EASTER SEAL TELEVISION (CONT'D)

- 11:30 (2) BRYAN BROTHERS
(3) SPORTSCENTER
(4) DAVID SUSSKIND
(5) PTL CLUB (SPANISH)
(6) SIX MILLION DOLLAR MAN
(7) SATURDAY NIGHT
(8) HOO MOVIE *** "A Cape May Fables" (1980) Ugo Fogazzi, Michael Sarant. A middle-aged gay couple are the quarry of a secret organization trying to get the microfilm that one of them swallowed. (R)
(9) JIM BAKER
(10) (11) (12) EASTER SEAL TELEVISION (CONT'D)

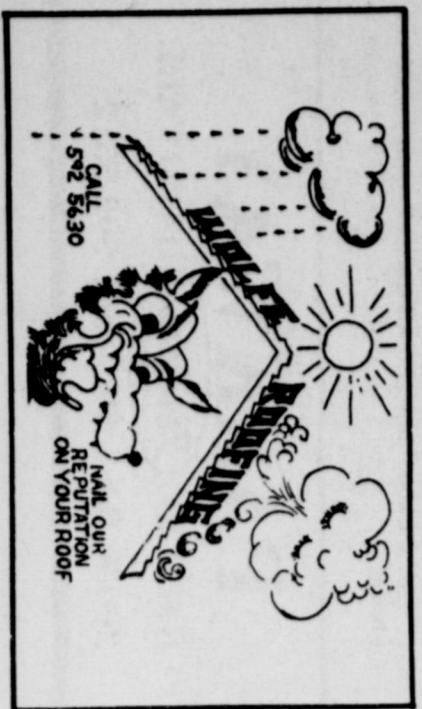

CALL 542-5430
MAIL OUR REPLY CARD ON YOUR ROOF

VIDEO CARE
P. O. Box 102
Iowa Park, Texas 76867
(817) 962-5652
Guaranteed service on most major brands.

VIDEO CARE
P. O. Box 102
Iowa Park, Texas 76867
(817) 962-5652
Guaranteed service on most major brands.

- MONDAY: 26, 1983
MORNING
5:30 (2) ZOLA LEVITT
(3) NEWS PEOPLE IN SPORTS (R)
(4) HOO MOVIE *** "Adventures Of The Wilderness Family Jr." (1978) Robert Logan Susan Dammann Shaw The further adventures of a family who give up the city to become modern-day pioneers are chronicled. (C)

- 11:30 (2) MEXICAN ROYALS (R)
(3) HOO MOVIE *** "The Great Seal" (1981) Gary Coleman, Michael Lembeck. A social worker tries to find a normal home for a train station obsessive boy with a talent for packing the pines. (C)
(4) HOO MOVIE *** "The Right Track" (1981) Gary Coleman, Michael Lembeck. A social worker tries to find a normal home for a train station obsessive boy with a talent for packing the pines. (C)

- 11:30 (2) BEVERLY HILLBELLES
(3) SPORTSCENTER
(4) DAVID SUSSKIND
(5) PTL CLUB (SPANISH)
(6) SIX MILLION DOLLAR MAN
(7) SATURDAY NIGHT
(8) HOO MOVIE *** "A Cape May Fables" (1980) Ugo Fogazzi, Michael Sarant. A middle-aged gay couple are the quarry of a secret organization trying to get the microfilm that one of them swallowed. (R)
(9) JIM BAKER
(10) (11) (12) EASTER SEAL TELEVISION (CONT'D)

- 11:30 (2) BRYAN BROTHERS
(3) SPORTSCENTER
(4) DAVID SUSSKIND
(5) PTL CLUB (SPANISH)
(6) SIX MILLION DOLLAR MAN
(7) SATURDAY NIGHT
(8) HOO MOVIE *** "A Cape May Fables" (1980) Ugo Fogazzi, Michael Sarant. A middle-aged gay couple are the quarry of a secret organization trying to get the microfilm that one of them swallowed. (R)
(9) JIM BAKER
(10) (11) (12) EASTER SEAL TELEVISION (CONT'D)

MONDAY

- MONDAY: 26, 1983
MORNING
5:30 (2) ZOLA LEVITT
(3) NEWS PEOPLE IN SPORTS (R)
(4) HOO MOVIE *** "Adventures Of The Wilderness Family Jr." (1978) Robert Logan Susan Dammann Shaw The further adventures of a family who give up the city to become modern-day pioneers are chronicled. (C)



SATURDAY WASN'T ONE OF THOSE GOOD DAYS FOR A TRACK MEET
... Iowa Park athletes try to keep warm at Boomtown Relays.

Hirschi has wee too much Kee for Hawks

Hirschi pitcher Kevin Kee showed why he is considered one of the district's premier pitchers.

fanning 11 Hawk batters enroute to a 5-2 win Tuesday in District 3-AAAA openers for both teams.

Hendrixson scored on Ronnie Smith's RBI single. Ryan Herring scored the next two runs for Hirschi, after walking in the second and singling in the fourth.

The Hawks, playing on their own field, committed nine fielding errors while pitcher Marc Klinkerman allowed only four hits and one earned run. Kee, picking up his fourth win against no defeats, ran up his personal record of going 18 innings without allowing an earned run.

Ray Sefcik led the Hawks with runs scored in the second and seventh innings. Smith allowed an earned run by Sefcik in the seventh in relief of Kee.

Jimmy Hollingsworth walked to open the game for the Huskies, followed by a walk to John Hendrixson. Hollingsworth scored moments later after stealing two bases on a Hawk throwing error, and



Students tour Washington D.C.

Seventeen junior high history students, accompanied by Myrna Sharpe, history teacher, Wanda Sorey, Jewel Wilson and Thelma Ramsey, made a trip to Washington D.C. during the spring break. The tour was sponsored by the American Student Travel.

Places of interest the group visited included Williamsburg, Old Colonial Williamsburg, Jamestown, Va. In Washington, D.C., they toured the Capitol, White House, Smithsonian Institute, Washington and Jefferson Memorials, Kennedy Center, Arlington Cemetery where they saw the changing of the guards, Mt. Vernon and National Cathedral.

Students who made the trip were Kristen Sharpe, Lisa Grace, Lana Swan, Tina Esee, Dee Ann Todd, Rachel Jones, Jana Thompson, Gaylene Sorey, Scott Webb, Doug Dietrichson, John Rusk, Charles Stamm, Michael Fletcher, Dennis Phillips, Brett Hale, La Vinia Ramsey and Mara Veach.

DEALER OR DISTRIBUTOR NEEDED
For unique triple purpose unit
towing unit - floor jack - engine puller
Makes Money - Saves Money
First time offered.

Call or write: Mr. King

WEE-TOW MFG. INC.
11500 Stemmons Freeway Suite 107 Dallas, Tex. 75229 214-484-0445

Hawks 6th in Boomtown

Competing shorthanded because of spring break, and against larger schools as well as those of their own classification, the Hawks placed sixth Saturday in Burk Burnett's Boomtown Relays.

Leading in point earnings were weightman Steve Stewart and jumper Marc Klinkerman.

Stewart won the shot put with a heave of 50-9/2 and was third in the discus with a 143-10 toss.

Klinkerman won the high jump, clearing 6-2. Two others cleared the same height, but Klinkerman won on fewest misses.

Jerry Fairchild placed third in the 800-meters in 2:07.4.

Wayne Hodges was fourth in the high hurdles (15.7) and fifth in the

intermediates (42.8).

Brant Baugh was fifth in the 800 (2:07.9) and John Henderson sixth in the 3200-meter run (10.47).

Final team standings in the boys' division were: Vernon 112 points; Rider 91, Lawton High 85, Lawton Eisenhower 72, Burk Burnett 60, Duncan 46, Iowa Park 40, Gainesville 28, Hirschi 27, Wichita Falls High 10 and Altus two.

HAWKETTES WIN

Two Hawkettes won first-place medals in the Boomtown Relays.

Freshman Lisa Selby was first in the 800-meters with a time of 2:36.

Junior Lisa Sefcik won the hurdles, clocked in 16.2. She was also third in the triple jump with a measurement of 33-11 1/2.

The Hawkettes will compete Saturday in the Texoma Relays at Gainesville, while the Hawks will travel to Boswell.



Thirty-five members of the Iowa Park chapter of Future Farmers of America will attend the Tarleton State Univ. Invitational in Stephenville tomorrow.

Local FFA members will compete in the dairy, livestock, poultry, land and floral culture divisions.

Henrietta placed first and Iowa Park fifth among 21 teams in the Iowa Park land judging contest, held earlier this week. State FFA president Randy Brady of Humble attended the meet.

Iowa Park entrant Becky Martin placed third overall among 92 with 209 individual points.

Results are:

HIGH TEAMS:

1. Henrietta, 594
2. Midway, 584
3. Jacksboro, 576
4. Crowell, 574
5. Iowa Park, 547
6. Electra, 530

HIGH INDIVIDUAL

1. Ann Haddox, Henrietta, 218
2. Harlan Laceman, Henrietta, 210
3. Becky Martin, Iowa Park, 209
4. J.P. Scruggs, Midway, 206.

Signup starts for softball

Registration forms for girls' softball were distributed through the schools this week.

Girls in the second through ninth grades are eligible for local league play, but the registration forms should be returned to the student's school by Monday, according to Paula Hatcher, league secretary.

Using the response of forms, teams will be formed and coaches will contact the players regarding practice times, which will be in the third week of April.

League play will begin the first week of June and continue through July 1.

A fee of \$12 is required for registration, which assists in offsetting the cost of uniforms, insurance and team picture.

Parents interested in assisting with the program are encouraged to contact Mrs. Hatcher at 592-4828.

Little Richard's

Salt Lick Restaurant

510 E. Hiway 592-5252

8 Pieces

Southern Fried Chicken

Served with French Fries, Cole Slaw & Rolls \$4.95

Monday - Friday 11 a.m. - 9 p.m.

SHAPE UP FOR SUMMER WITH

LADIES AEROBICS

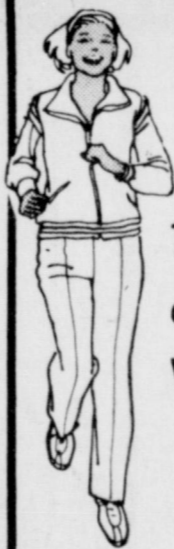

This is a Physical Fitness Program designed to strengthen Cardio Vascular System

- \$18 - Total Cost for Twice a Week
- \$12 - Total Cost for Once a Week
- \$2 - RAC Membership Good Until Oct.

Class held at RAC on Monday and Wednesday 7:00 Registration Monday, March 28 at 6:30 P.M. RAC is located at the east end of Texas Street in Iowa Park.

THIS IS A FOUR WEEK COURSE.

Phone: JOY HEDRICK, 592-2000 RAC, 592-4471

Taco Basket

\$7.99 Reg. \$2.45



805 West Highway

FOR TAKE OUT ORDERS

CALL 592-4731

Municipal Court Records

Results of municipal court held here yesterday were:
Rose Mireles Thurkill, speeding, \$40;
Billy Paul Platt, speeding, \$49.50.

Enjoy Golf at **ELECTRA COUNTRY CLUB** Open to the public.
GREEN FEE: \$3 weekdays \$4 weekends

Yearly Family Memberships \$180 - \$150 Senior Citizens

- Plenty carts to rent
- Pro Shop open daily
- We'd like to have you.

Located 5 Mi. North, 1/2 West



Buy One Pizza At regular price

get next smaller

PIZZA FREE

(With Equal Number of Toppings or Less)

ken's PIZZA

PHONE 592-4184

Coupon Expires Mar. 30, 1983 Offer void with other promotions



DARLA FLICK

Darla Flick is recognized

Darla Flick, daughter of Mr. and Mrs. Jesse Flick, has been selected by the Iowa Park Opti-Mrs. Club for the Outstanding Student of the Month.

A senior, she has been a Double-A honor roll student for six years, and ranks among the top ten in the class. She is treasurer of the National Honor Society, senior class secretary, head cheerleader, historian, co-section leader in percussion of the band where she is a seven-year member.

She was band representative during her freshman and sophomore years, and second vice-president of VOF when she was a junior. She was the Optimist Club's choice for the Youth Appreciation Week Student when she was in the ninth grade. She was among the top ten students in the junior high graduating class. She won first place in County and Tri-County Conservation Essay during her sophomore year.

Other honors Darla has received include: Homecoming Queen nominee and FFA Sweetheart Nominee; Who's Who in typing and health; first in District UIL typing contest, third place in region and second in state; and All-District band during her freshman year.

She is a member of the St. Paul Lutheran Church in Wichita Falls where she has taught pre-school kindergarten Sunday school class. She is employed at Ken's Pizza.

In sports, Darla has played basketball four years, volleyball three years and run track one year. Her hobbies include playing the piano, cooking and sewing.

Her plans for the future include attending Midwestern State Univ. to major in secretarial administration and becoming a legal or industrial secretary.



SEAMAN RECRUIT Charles Conner, son of Mr. and Mrs. George Conner, recently graduated recruit training center at Orlando, Fla. He was meritoriously advanced to E-2 and has been stationed at Meridian, Miss. for Yeoman "A" school training.



LOOK WHO'S NEW

Mr. and Mrs. Ricky Duran announce the birth of Leanna Marie, a seven pound, thirteen ounce daughter, born March 10. She has a brother, Aaron, 18 months old.

Mrs. Duran is the former Robin Bolden.

Grandparents are Mrs. Joyce Baucus of Wichita Falls, Bob Bolden of Gordonville and Mr. and Mrs. Henry Duran of Wichita Falls. Great-grandparents are Mrs. Foy Weatherford of Porterville, Calif. and Mrs. Flora Duran of Kerville.

REPORT OIL FIELD THEVES
1-800-OIL-COPS
TOLL FREE • REWARD

WAL-MART Spring Apparel Sale

Save 24%
Ladies Camisoles and Matching Half Slip
• 100% Antron III non-cling nylon
• Wide selection of styles including snip-its, center and cocktail side slits in 25 to 27 inch lengths
• White, beige, black
• Size S-M-L
• Reg. 3.96

2 FOR \$6

Compare Quality, Prices & Selection



Save Up To 2.03
Misses Polyester Print Top
• 100% Polyester
• Variety of styles, prints, and colors
• Sizes 8-18
• Reg. 9.96 - 11.96

8.93

Save 1.88
Crystal Pleated Polyester Skirt
• 100% Polyester
• Ponte de Roma knit
• Crystal pleat with elastic waist
• Navy, red, white, light blue, grey, tan
• Sizes 8-18
• Reg. 7.88

\$6



Save 1.51
Mens Short Sleeve Dress Shirt
• 65% Polyester, 35% cotton
• 7 Button front with pocket
• White, blue, beige, and assorted fancies
• Size 14 1/2-17 1/2
• Reg. 6.97

5.46

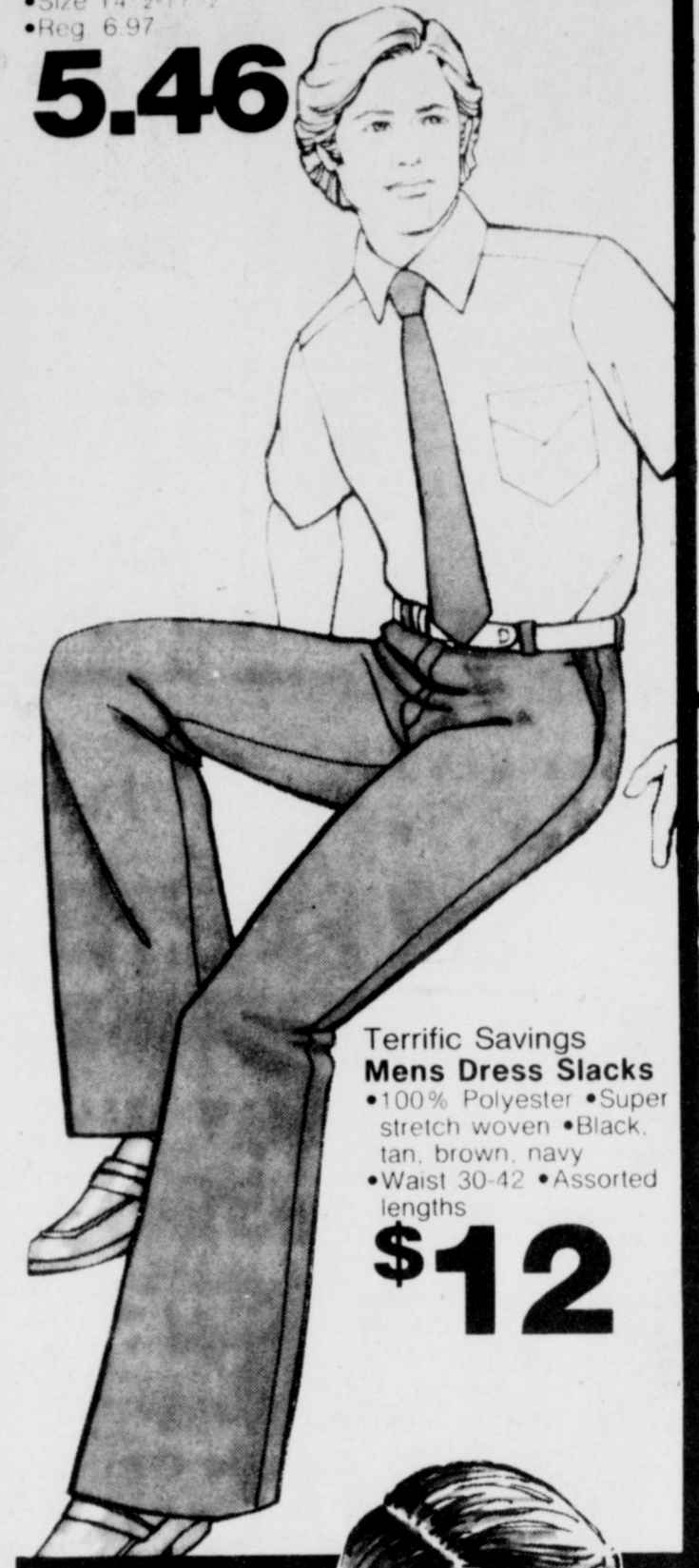

Terrific Savings
Mens Dress Slacks
• 100% Polyester
• Super stretch woven
• Black, tan, brown, navy
• Waist 30-42
• Assorted lengths

\$12

Don't Miss These Great Low Priced Items!

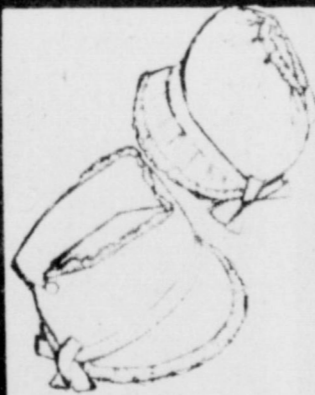
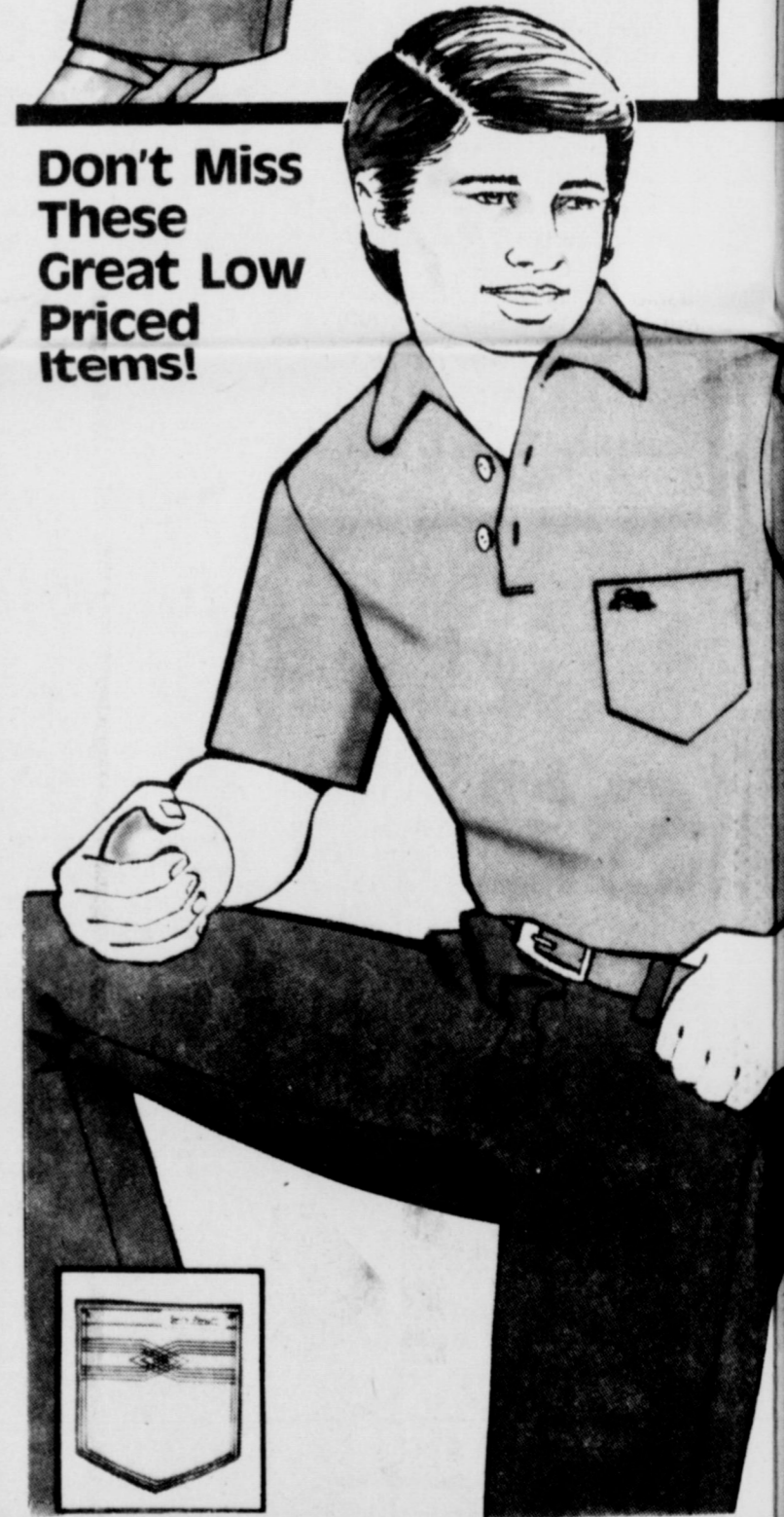

\$2

Save 25%
Infant Dressy Bonnets
• Permanent press, poly/cotton
• Assorted lace and ribbon trims
• Embossed ribbon ties
• Reg. 2.67



2.44

Save 17%
Girls Half Slips
• Triobal nylon, poly/cotton
• Assorted styles
• White, beige, pastels
• Size 4-14
• Reg. 2.94



5.43

Save 1.00
Infant Tank Set With Jacket
• Polyester, cotton
• Variety of styles
• Blue, yellow, grey
• 9-18 Months
• Reg. 6.43



Underalls

• 100% Nylon
• A-B, C-D and Queen
• 3 Colors
• Reg. 1.96

1.46

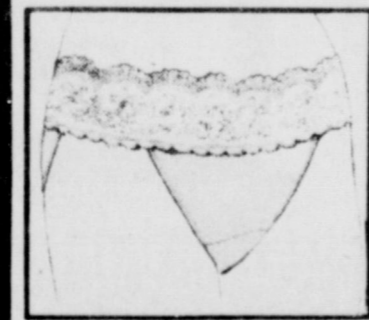

Terrific Savings!
Ladies Better Briefs and Bikinis

• 100% Nylon
• Softest
• Wide assortment of hip, huggers, briefs, and bikinis in fashion colors
• Size 5-6-7-8

2 FOR \$3

Terry Training Pant

82¢

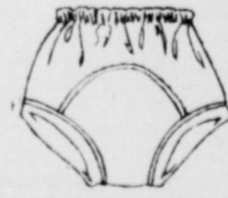

Plus These Everyday Low Prices Through

LOW PRICES Every Day
HERE'S PROOF

Compare Quality, Prices, and Selection



Armour All Protectant

• 8 oz.
• For cleaning all plastics, rubbers and vinyl.

2.53



Pert Shampoo

• 15 oz. **1.78**



Kleenex
• 200 Count
• 2-Ply tissues

68¢

500 West Highway, Iowa Park

PRICES GOOD THROUGH SATURDAY, M

Eight Iowa Park women nominated for honors

Eight Iowa Parkans have been nominated as candidates for Midwestern State Univ. Outstanding Women for 1982-83, according to Viola Grady, dean of students.

Recipients will be announced at the 19th annual Women's Recognition Banquet, to be held the evening of April 12 in Clark Student Center ballroom.

To be presented are awards for Outstanding Freshman Woman, Outstanding Sophomore Woman, Outstanding Junior Woman, Outstanding Senior Woman and Woman of the Year.

Nominees from Iowa Park include: Leslee Phillips, freshman nominee, daughter of Mr. and Mrs. Charles Phillips;

Mary Jo Berbee, sophomore nominee, daughter of Mr. and Mrs. Walter Berbee;

Ellie Kerr, sophomore nominee, wife of Jack;

Patricia Roberts, senior nominee, daughter of Mr. and Mrs. Rollin Roberts;

Risa Roberts, senior nominee and Woman of the Year nominee, daughter of Mr. and Mrs. Ross Roberts;

Darla Blackerby, Woman of the Year nominee, wife of David and daughter of Mrs. Frank Roberts;

Susan Gullatt, Woman of the Year nominee, daughter of Mr. and Mrs. Hershall Gullatt; and

Darlene Mahler, Woman of the Year nominee, daughter of Mr. and Mrs. Clarence Mahler.

Outstanding women are chosen from nominees submitted by each student organization and academic department at Midwestern. Nominees are then screened by a selection committee comprised of woman presidents of student organizations who choose three finalists in each category.

Final selection committee is comprised of Dr. Jesse Rogers, vice president for academic affairs; James Stewart, vice president for administration and Nancy Scott, assistant professor of biology.



Fri., Mar. 25 - Burrito with chili & cheese, meat or cheese sandwich, soup, cole slaw, pinto beans, corn bread & butter, chocolate & plain milk, dessert.

Mon., Mar. 28 - BBQ on bun, meat or cheese sandwich, soup, tater tots, pinto beans, fruit, chocolate & plain milk, dessert.

Tues., Mar. 29 - Pizza, meat or cheese sandwich, soup, tossed salad, buttered corn, fruit, chocolate & plain milk, dessert.

Wed., Mar. 30 - Hamburger, meat or cheese sandwich, soup, tater tots, macaroni & cheese, lettuce, tomato, pickles, chocolate & plain milk, dessert.

Thurs., Mar. 31 - Turkey & dressing, meat or cheese sandwich, soup, buttered rice, green beans, candied yams w/marshmallows, cranberry sauce, hot rolls & butter, chocolate & plain milk, dessert.

TEXAS GARDENER TIPS

Great Annuals for Spring & Summer Color

Flowers provide the color and beauty every yard needs. You can ensure an abundance of color well into the summer by planting varieties that are suited to the changing weather each month brings.

To help in your planning, here are 5 of the best plants for annual color in Texas landscaping, arranged in a month-by-month format to take you through the summer. Exact timing varies from one part of Texas to another, but this is a general guide.

April: Coleus. Height: 12 to 30 inches, depending on variety. Shade or part shade. Leaf colors include red, yellow, white, pink, orange and violet. Grown for foliage. Flowers should be removed. Coleus provide landscape color from first day of planting through summer and well into fall.

May: Marigold. Height: 10 to 36 inches, depending on variety. Sun or part sun. Colors include yellow, orange, mahogany, and near white. Smaller French types are best as low flower bed borders. Use taller types for background flowers and cutting. They are prone to spider mites (prevent with regular applications of kelthane or other miticide). Plant after danger of frost has passed for color during summer. Replant in midsummer for fall color.

June: Caladium. Height: 12 to 20 inches. Shade or part shade. Colors include red, pink and white. Grown for spectacular foliage. Flowers should be removed immediately as they form. Light-colored types stand sunlight better. Plant bulbs in midspring, once soil has warmed considerably. Avoid high-nitrogen fertilizer to prevent excessive greening of foliage.

July: Hybrid Portulaca. Height: 4-6 inches. Sun or part sun. Colors include red, pink, orchid, orange, yellow and white. A low-growing relative of common moss rose, this may be the most outstanding new plant of the '80s. It stands all of Texas' heat and is easy to grow. It blooms from spring until the first frost of the fall. Be sure to plant some.

August: Periwinkle. Height: 6 to 18 inches. Sun or part sun. Colors include white, pink and rose-red. Plants are usually rounded and compact, with dozens of flowers at all times. Trailing types are available. Perhaps our most heat-tolerant annual flower. Blooms from early spring through first frost.

TEXAS GARDENER
P.O. Box 9005 Dept. BR
Waco, TX. 76710
1983 TEXAS GARDENER MAGAZINE

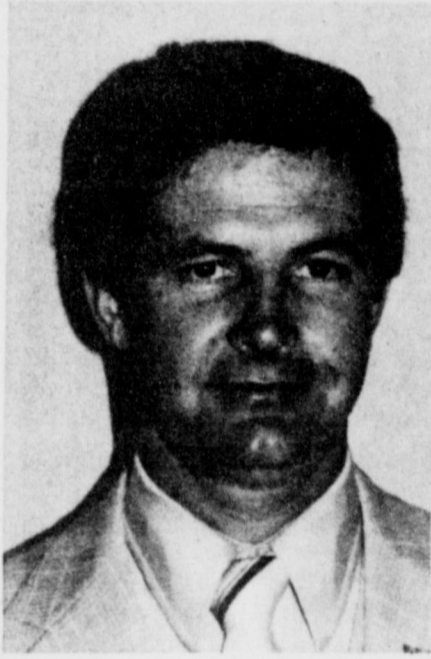

Joe Bruce Lowrance

Services for Joe Bruce Lowrance, 34, were held Monday afternoon at the Morris Memorial Methodist Church in Chico. Rev. Joe Simpson, pastor, and Rev. Doyle Henderson of Wichita Falls, a former pastor, officiated. Burial was in the Chico Cemetery under direction of the Hawkins Funeral Home in Bridgeport.

He was born June 26, 1948 in Wichita Falls and lived in Iowa Park until he was two years of age when he moved to Chico with his parents. He was graduated from Chico High School in 1966 and entered A&M Univ. in the army corps where he was graduated with a B.A. degree and the rank of Captain in 1970.

He was engaged in farming and ranching and employed as an operational superintendent for Henry Energy Corp. with his office in Jacksboro at the time of his death. He belonged to the Aggie Century Club, Volunteer Fire Department at Crafton and he was active in FFA and 4-H work in Wise County. He was a member of the Presbyterian Church. He was married to Patsy O'Rear Dec. 31, 1973.

He is survived by his wife; three daughters, Shelly Suzanne of Bridgeport, Taffney Ann and Leeanne Renae of Chico; his parents, Mr. and Mrs. Gene Lowrance of Chico; a brother, Johnny of Chico; his grandparents, Mr. and Mrs. Gale Lowrance and Mr. and Mrs. Clyde Robertson, all of Iowa Park.

Obituaries

Benton R. Doherty

Benton R. (Ben) Doherty, 28, a former resident of Iowa Park, died Saturday in Midland. Services were held Tuesday morning at Fairmount Cemetery in San Angelo, with Dr. Harold Odum, officiating, under direction of Johnson's Funeral Home.

He was born Dec. 24, 1954 in Waynesboro, Miss. He was graduated from Iowa Park High School in 1972 and Texas Tech Univ. He was employed by Pool Co. 2 1/2 years until he went into business for himself as an independent oil operator. He married Susan Schuch Sept. 16, 1978 in San Angelo. He was a member of the First Presbyterian Church and had lived in San Angelo for five years.

He is survived by his wife, Susan of San Angelo; his mother, Deloris Doherty of Houston, a former teacher in the Iowa Park High School; his father, B.R. Doherty of Waynesboro, Miss.; one brother, Steve of Tyler; one sister, Sharon Doherty of Houston.

Robert Lee Goodall

Services for Robert Lee Goodall, 84, of Holliday were Monday at Owens and Brumley Funeral Home. Lionel Cortez, minister of the Lincoln Street Church of Christ, officiated. Burial was in Crestview Memorial Park.

He was born Oct. 30, 1898, in Morrilton, Ark. and had lived in the Wichita Falls area 35 years. He retired after 30 years with Gulf Oil Co., and he was a member of Faith Village Church of Christ.

Survivors include his wife, Tommie; a son, Jack of Wichita Falls; two daughters, Ruth Barnes of Wichita Falls and Marie Arp of Holliday; three sisters, Beulah Mathis of Russellville, Ark., Ted Chance of Seminole and Fannie Hunter of Bakersville, Calif.; nine grandchildren; and six great-grandchildren.

John T. Riley

Services for John T. Riley, 86, father of Jerry Riley of Iowa Park, were held Tuesday at Tims Funeral Home in Altus, Okla. with Rev. C.L. Abernombie officiating. Burial was in the Altus Cemetery.

He was born Nov. 16, 1886, in Greenwood and married Florence Thompson in 1910. In 1942, he married Inez Thomas who died in January. He had lived in Jackson County from 1924-47 as a farmer and storekeeper.

He is survived by six sons, Wilson of Altus, Floyd of Ontario, Calif., Jerry of Iowa Park, Dub of Kamay, John Terrell of Clinton, Okla., and Francis of Duke, Okla.; two stepsons, Gene Thomas of Mangum, Okla. and Norris Thomas of Indianapolis, Ind.; 19 grandchildren; and 15 great-grandchildren.

John W. Sibley

Services for John W. Sibley, 82, father of John E. Sibley of Iowa Park, were held March 16 at Hoelscher Funeral Home Chapel in Rosebud. Charles Smith officiated and burial was in Powers Chapel Cemetery.

He was born Sept. 17, 1900, in Dallas and was a retired farmer and a building contractor. He was a member of the Lott Church of Christ.

Survivors include his wife, Emma; his son, John of Iowa Park; two daughters, Evelyn Lilley of Fort Worth and Alice Tindle of Waco; six grandchildren; and four great-grandchildren.



Welcome To The Worship and Fellowship of

First Presbyterian Church

CHURCH SCHOOL - 9:45 A.M.
FELLOWSHIP Time - 10:40 A.M.
MORNING WORSHIP - 11:00 A.M.
Norman D. Nettleton, Pastor 211 So. Yosemite

First Baptist Church of Iowa Park



Yosemite at Park
SUNDAY SERVICES
—Mornings—
Sunday School 9:45
Worship 11:00
—Evenings—
Church Training 6:00
Worship 7:00
WEDNESDAY
Prayer Meeting 7:00
Choir Rehearsal 7:45

4-H CLUB NEWS

4-H CLUBS "BAKCBONE" OF 4-H PROGRAM

Wichita County presently has 13 4-H clubs which are located in every corner of the county. Some clubs have been in Wichita County for a decade or so like the Electra 4-H Club in Electra or the Iowa Park 4-H Club in Iowa Park. Others have just started like the Lucky Leaf 4-H Club in Wichita Falls or Uncle Sam's 4-H Club at Sheppard Air Force Base.

Most 4-H clubs name identify something about the club. The location of clubs meeting place is where many clubs get their names, such as the City View, Friberg-Coop-

er, Martin Luther King, and Valley View 4-H Clubs. Some clubs use a compass direction or a geological feature to identify themselves like the North Texas, Southwestern, and Red River 4-H Clubs. The 4-H Horse Club and the 4-H Shooting Sports Club selected their names from the members main area of interest.

WICHITA COUNTY 4-H LEADER TO HEAD STATE YOUTH TRAP SHOOTERS

Freida Ragland was recently chosen Texas State youth director for the Texas State Trap Shooters' Association. Freida and her husband Howard are the leaders and coaches of Wichita County 4-H Shooting Sports Club.

The 4-H Shooting Sports Club has grown the past 4 years due to the leadership of Freida and Howard and the cooperation of the Northwest Texas Field and Stream Gun Club. They have coached 2 4-H state champion 4-man trap teams at the State 4-H Trap and Skeet Shoot.

Correction

Jason Young was awarded Grand Champion Pen in the rabbit division of last week's Iowa Park 4-H and FFA Project Show, instead of Robert Cole.

Also, Clyde Webb instead of Frank Webb was the judge in the rabbit division.

The Leader regrets both errors.

--WELCOME--
ASSEMBLY OF GOD
S. Yosemite
9:45 S.S./7 P.M.
Wed. 7 P.M. Service
Rev. Charles Hensley,
Pastor

**Good Shepherd
Lutheran Church**
1st & Magnolia
Iowa Park
Sunday School: 9:45 a.m.
Worship Service: 10:30 a.m.

**Kamay Road
Church of Christ**
Corner of Colorado
& Emerald
Seeking the
Old Paths
Lord's Day
10:30 a.m. & 6 p.m.
Wednesday 7:00 p.m.

**New Meter
Connections**
Matt Wallace - 208 1/2 Jackson
Lois Ford - 306 W. Emerald
Tom Fenley - 1111 W. Louisa
Jimmy Ray Smith - 210 W. Crystal
Jack Pulley - 300 W. Lafayette
Fred Smith - 102 S. Colorado
Michael Darrs - 1310 Mary Drive
Charles Gary Blackerby - 209 W. Poe

**FIRST
CHRISTIAN
CHURCH**
(Disciples of Christ)

DALE L. WALLING
105 E. Cash 592-4513
You are cordially invited to worship with us each Sunday.
Church School 9:45 a.m.
Worship 10:55 a.m.
YOUTH PROGRAM
6:00 p.m.

Grace Baptist Church
511 S. Colorado - 592-5632
Come Let Us Reason Together Saith The Lord
Sunday School . . . 10:00 A.M.
Morning Worship . . . 11:00 A.M.
Children's Worship . . . 11:00 A.M.
Evening Worship . . . 6:30 P.M.
Wednesday Service . . . 7:30 P.M.
Jimmy Johnson, Pastor



**IOWA PARK
CHURCH OF CHRIST**
SCHEDULE OF SERVICES

	Sunday	Wednesday
Bible Study	9:30 a.m.	Ladies Bible Study 10:00 a.m.
Worship	10:30 a.m.	Evening Study 7:30 p.m.
Evening Worship	6:00 p.m.	

* Study the Bible in the privacy of your own home. Write for a FREE Bible Correspondence Course and enrich your life: Church of Christ, P.O. Box 520, Iowa Park, Texas 76367

300 East Park, Iowa Park, Texas 76367, [817]592-5415
L. KEITH PARKER, PREACHER

Iowa Park Has L F

**Christ The King
Catholic Church**
First and Clara
8:45 A.M. Sundays 10:00 A.M. C.C.D. & Bible Study

Church of God
601 E. Cash
Pastor - Ole Olds
Sun., Morning Worship 11:00
Sun. Night, Celebration Service 7:00 p.m.
Tues., Ladies Prayer Service 10 a.m.
Wed. Night Bible Study 7:30
Sat. Family Night 7:30
Par. 592-5316 "Catch the Vision" Office 592-4348

Stop Looking - It's All in The WANT ADS

DEADLINES

10 A.M. WEDNESDAY
(Word Ads Only)

4 P.M. TUESDAY, DISPLAY ADS

SAVE 10¢ FIRST INSERTION BY PAYING WITH COPY

RATES:

20¢ PER WORD FIRST INSERTION
10¢ PER WORD EACH REPEAT

• HOMES FOR SALE

BY OWNER - New 2 bedroom brick duplex. Total electric, central heat & air conditioning. Qualifies for Farmers Home Loan. Call 592-5813.

2-17-tfc

IOWA PARK. Do you make \$14,800 a year or less; would you like to live in a new 3 bedroom, 1 1/2 bath house. Full carpeted with central heat/air, with extremely low payments.
SWAN CONSTRUCTION COMPANY, 692-8788.

1-6-tfc

• FOR RENT

TWO BEDROOM mobile home. New washer & dryer. Prefer couple only. 303 W. Crystal, 592-4617.

3-24-1tp

WALK TO HIGH SCHOOL

3 bedroom, 1 3/4 baths, brick. Large dining room, eating bar, fenced, double garage. \$45,000. Very nice home.

\$1 MOVE-IN to qualified veteran. Transferred owner must sell. Nice three bedroom, 1 1/2 baths, brick home. Fenced, large storage building. \$39,500. Ruth Graham, 767-5860.

JOAN SHIERRY
592-5540
HIRSCHI REALTORS
692-8120 691-1212

Wichita Falls

Three bedrooms, 19 1/2 x 30 room upstairs. Fenced yard, good solid house - \$30,000.

Electra

Commercial metal building, 50x75. Two walk through and four overhead doors, large lot, on Avenue C and Expressway 287. \$60,000.

Iowa Park

Commercial metal building, 40x50, almost new. Asking \$42,000. Must sell. Make offer.

Valley View

Large three bedroom country home, US Steel siding, nice lot. Will sell. Call to purchase. Lots of trees, nice garden area. Price reduced.

Downtown

Spacious three bedroom, den, fireplace, triple garage, large corner lot. VA commitment, \$51,000.

31.85 Acres

Good level land, three barns, water meter, Iowa Park Schools. Price reduced.

Executive, Custom Built

home. This house has it all! 3300 square feet living area, 1800 square feet in shop and garage. 2.39 acres, four bedrooms huge recreation room, office, beautiful yard. \$160,000.

Multiple Listing

Call us for your Real Estate Needs

Sam D. Hunter
Real Estate

107 E. Cash Ph. 592-4661



• MISC. FOR SALE

GOLD & WHITE velvet couch, 3 cushions. \$45. 592-5954.

3-24-1tp

65 CHEVY V-8 283, LWB, automatic, saddle tank, air shocks, digital clock, AM-FM 8-track. \$1200, or best offer. 592-5586.

3-24-1tp

10-SPEED bicycle, \$85. 592-2531, evenings.

3-24-1tp

1979 FORD Thunderbird. AM/FM cassette, low mileage, good tires, great condition. 438-2972.

3-24-1tc

SMALL Papershell pecan seedlings, 50c each. 592-5183

3-17-2tp

• HOME SERVICES

REGISTERED Child Care. 6 til 5 weekdays. Will take and pick up at schools. 592-9561.

3-24-4tp

REGISTERED Child Care in my home. Mon. - Sat. 592-5678.

3-17-2tp

CHILD CARE in my home. Newborns welcomed. Flexible for shift workers. By hour, day, or week. 592-2016.

3-10-6tp

REGISTERED child care, Monday through Friday, 592-9055.

3-10-4tp

REGISTERED Child Care. Monday thru Friday, all ages, \$30 week. Call 592-5544 after 6 p.m.

10-28-tfc

• PETE'S HOME REMODELING

I Take Pride in My Work
Please Call Pete
Holiday
586-1938 586-1185

• For Your Real Estate Needs, Call Century 21 Gold Coat Realtors

Sheila Miller
Business, 761-1311
Residence, 592-5883

• FINALLY!

Acreage with city convenience. 3 bedroom, 2 bath with 1.3 acres, only \$47,000. Hurry.

\$13,000!
Low down payment, low interest rate. 2 bedroom, 1 bath. Hurry!

For these and lots of others, call

BOB AULDS
592-4151
DON CAMPBELL
REAL ESTATE
1109 Brook

• THOSE INTERESTED in

Holistic Health and Nature Sunshine products (herbs), call 592-9060.

3-3-4tp

• PENDERGRASS

House Painting of Iowa Park. 592-5913. Free estimates.

3-10-4tp

• THE WEDDING SEASON

is here. Photography by Chris. Rt. 1, Box 100-C, Iowa Park. 438-2367.

3-10-16tp

BUILDING, remodeling, or repair. additions, carports, patios. Free estimates. Call day or night, Billy McDonald 592-4338, Phil McDonald 592-2363.

2-3-tfc

• BUSINESS

DOMESTIC - Commercial clean-ups. Rototilling, hauling, frame structure demolition. Lloyd Thompson, 592-5344 or 592-5384.

3-24-3tp

• BILL'S LAUNDRY

and cleaners will open for business Monday, March 28, in Holliday, formerly Bob's Super Market. Hours 9-5, Monday through Saturday. 586-1906.

3-24-1tp

• SPRING IS NEAR

and I can take care of all your lawn and garden needs. I will be mowing, trimming, vacuuming leaves, custom tilling, all year long. Mark Wicks, 592-9320.

3-24-1tp

• PLANTS; BULK SEED.

corn, peas, beans, most other popular garden seed; Miracle Grow liquid fertilizer, and other fertilizer. Several varieties tomato and cucumber plants. Other plants ready later. Baker's Greenhouse. Mile south on Bell Rd.

3-17-tfc

• ALTERATIONS

done in my home, 592-5184.

2-17-8tp

• PRIVATE FENCE

sales and installation. Charles Skelton, phone 592-5190.

1-6-tfc

• MONOGRAMMING,

fast, professional service.

592-5456. 3-3-8tp

• BUZBEE ROOFING & PAINTING.

592-4846 or 569-3493. All work guaranteed.

3-3-8tp

• LAWNS MOWED,

592-4682 3-17-8tp

• ROOFING - Wolfe Roofing Co.

Phone 592-5630. 1-6-tfc

• JERRY'S VINYL REPAIR,

recoloring, auto, furniture, commercial. Free estimates, 438-2243. 1-6-tfc

• CARPENTRY WORK

done, anything from remodeling to replacing front doors. Free estimates. 592-2480, Gary Williams. 4-1-27tp

• MARY KAY COSMETICS

Allie Girard, consultant, 109 W. Poe, 592-4217. 1-6-tfc

• STORM WINDOWS -

Machine-blown insulation. Roof turbines installed. Free estimates, Jack Kerr, 215 S. Wall, 592-4456, 438-2914. 2-3-tfc

• LAWNS MOWED,

trees trimmed, 592-4784. 3-10-6tp

• HELP WANTED

NEED BABYSITTER in my home for a three-year-old. 592-5233. 3-24-1tc

• HELP WANTED

- Prefer age 23-50. Salary negotiable. Come by Iowa Park Dairy Queen. 1-20-tfc

FOR YOUR COPY NEEDS,

including reduction and enlargement, call Iowa Park Air Conditioning, 592-5891, or come by 609 W. Bank. Charges 20 cents a copy (less for quantities).

3-17-tfc

DO YOU NEED

a carpenter to remodel or add on a room, patio, or carport? We can make your home more energy efficient by installing storm windows, caulking and weatherstripping. 592-9783, 592-2349.

2-17-12tp

• MARY KAY

Cosmetics, Ann Moore, 592-4752. 8-19-26tp

• CONCRETE WORK

- Any kind 592-2324 or 592-9555. 9-27-52tp

• REMODELING?

Do you need another room added on? A garage? Walls removed or added? Free estimates. References. Jack Kerr, 215 S. Wall, 592-4456, 438-2941. 2-3-tfc

• MORAN Monument Works.

Vernon, Texas, Old Highway 287 near Eastview Cemetery. No salesman will call on you. Buy direct from us and save commission. Phone 552-7936. 2-10-tfc

• BURK SAND, Yards,

Clean Up, Don Hallum, 804 N. Wall, 592-4365. 1-7-tfc

• LADY FINELLE

natural cosmetics at reasonable prices. Call Annetta Reusch, 592-9001 for a free facial. 1-6-tfc

• BLACK POWDER GUNS

and accessories, revolvers \$50 and up. Powder \$4.80 lb. Will order modern guns for 10% over cost. Ye Ole Gun Shack, 413 W. Washington, 592-5430. 1-6-tfc

• NOTICE

WANT TO BUY used bicycle infant seat. Call 592-2633 after 5 p.m. 3-24-1tc

• WANT TO BUY

yellow queen-size chenille bedspread. 592-4927 after 3. 3-24-1tp

• I WANT to buy or rent

small acreage or lot suitable for mobile home. 592-5685. 3-24-1tp

• DONATE your furniture,

clothing and misc. to Indian Missionary Center 586-1906. We will pick up. 3-3-4tp

• GUARANTEED

Rebuilt G.E. Washers and Dryers Also Service on G.E. Washers and Dryers Call 592-2456

• King's Kids

Christian Day Care & Preschool
"Iowa Park's Finest For Parents Who Care"
Ages 2 Yrs & Older
Monday thru Friday
7 a.m. to 6 p.m.
202 N. Jackson 592-4242

Texas Food and Fiber

EGG CONSUMPTION in Texas and the nation is up, as consumers take advantage of eggs and egg products to provide a valuable, reasonably priced protein supplement to their menus, says Agriculture Commissioner Reagan V. Brown.

"Alternative fuels, especially fuel alcohol produced on the farm, can help farmers break their dependency on expensive and sometimes scarce petroleum fuels," Brown said. "If we can insulate ourselves against OPEC, the result will be a healthier agriculture industry. We must work toward the day when fuel production will be just another part of farming."

Last year, Texans consumed about 3.8 billion eggs, with about 2.5 billion of these produced in Texas. This is up substantially from only two years ago.

"Nationwide, each American consumed an average of 282 eggs last year, an increase of 10 eggs per capita from 1977," said Commissioner Brown. "With inflation continuing to erode food budgets, homemakers are finding that eggs are a relatively inexpensive, nutritional addition to any diet."

Brown noted that the Texas Department of Agriculture encourages greater use of Texas eggs through marketing and promotional activities. But, just as important, TDA inspectors constantly check to make sure all eggs sold in the state conform to strict grading, sizing, quality and packaging standards.

"In effect, we act as the eyes of the homemaker," said Brown. "Using special egg candlers, we look at the inside as well as the outside of all eggs sold to the general public."

He pointed out that egg quality has improved markedly in Texas since the passage of the Texas Egg Law in 1957. "Prior to that time, most consumers were afraid to break an egg directly into the frying pan, because there was a chance it would not be edible," said Brown. He explained that out-of-state producers were responsible for the problem in large part by dumping surplus, low quality eggs in Texas.

"Today, Texas is considered by the egg industry to have some of the toughest egg regulations in the country," said Brown. "Our goal is to make sure all eggs sold in Texas conform to the same tight standards, no matter where they are produced."

AMERICAN FARMERS depend on petroleum fuels for 93 percent of their total energy needs, and this further

From the TAP Kitchen

ONION SHORTBREAD

3/4 C. flour
2 1/2 tsp. baking powder
1 T. sugar
3/4 tsp. salt
1 1/4 C. yellow cornmeal
1 egg
2-3 T. butter, melted
1 C. milk
1 T. Italian herb seasoning
2 onions, sliced
2 green onion tops, chopped

In a mixing bowl, sift flour, baking powder, sugar and salt together and blend. Add cornmeal, beaten egg, melted butter and milk. Stir just until blended. Pour into greased loafpan, pausing after 1/3 is poured. Sprinkle herb seasoning on batter in pan and then pour in about 1/3 more batter. Repeat the herbs, then pour in the remainder of the batter. Fry sliced onions and green onion tops in butter until golden and place them on top of the batter. Bake at 400 degrees F. for 30 minutes or until done. Serves 6.

JIM'S BAIT SHOP

LIVE BAIT & TACKLE

Reasonable Prices 100 W. Highway
592-4302 Jim Denton, Owner

TEXAS TANK TRUCKS

24-hour Bobtail Service
Salt Water Hauling and Disposal

Jim Virdell 586-1795 David Brown 438-2939
586-1837 Ratel 723-6691 unit 4269

A&B Boot & Shoe Repair

1501 Beverly Drive
Repairs - Dyes - Shines - Gifts
Mon.-Fri. 8:30 a.m. - 5:30 p.m.
767-5768

Jim's Market

113 W. Cash 592-2051

1/2 Beef \$1 ¹⁵	Round Steak \$1 ⁹⁹
Hind Quarter \$1 ⁴⁵	Sirloin Steak \$2 ⁷⁹
Fore Quarter \$1 ¹⁰	Rib Eye \$3 ⁵⁹
Freezer Packs	Whole Cryovac T-Bone \$3 ²⁹
Hot B.B.Q.	Ground Beef \$1 ¹⁹

E&S Exxon

EXON • Tune-ups • Brakes
• Front-end alignment
592-4897 • Pipe bender & computer balance
612 W. Highway

Iowa Park Plumbing

Commercial - Residential
Remodel - Repair - Sewer Machines
Mitch Miller
592-4019

We service all makes of washers, dryers, freezers, refrigerators and window air conditioners.

POSEY'S APPLIANCE SERVICE

208 James Ph. 592-5452 Iowa Park

Now is a great time to buy or sell.

DYNAMIC REALTORS
ANDY SALAN
Home 592-2455
Office 855-6823

WICHITA FALLS

Two bedroom, living-room, den, large kitchen, 1 bath. 2308 Princeton. \$18,800.

JUST RIGHT

For the small family, three bedrooms, one bath, corner lot.

LAST CHANCE

Assume this double wide home. Equity to pay in contract. Seller will pay all closing costs.

PERMANENT QUARTERS

When you buy this three bedroom, 1 3/4 baths, brick home. Lovely fireplace.

NEED A WORKSHOP?

Purchase this beautiful three bedroom, 1 3/4 baths, with lovely fireplace, and the shop comes with it.

FOUR MONTH OLD

Three bedrooms, two full baths, garage, large lot, earhtone carpet.

TAKE OVER PAYMENTS

No equity to buy, just pay realtor fee and closing cost on this three bedroom, 1 3/4 baths, large family room with fireplace in Wichita Falls.

YOU'RE MISSING THE BEST

If you don't look at this three bedroom starter home. Insulated siding, nice carpet. Call now.

CHOICE LOCATION

Three bedroom, 1 1/2 baths, fireplace. Lots of room for the whole family.

WHY NOT

Look at this three bedroom, 1 1/2 bath home on Northside. You'll be glad you did. \$25,000.

CREAM OF THE CROP

Luxurious living in this four bedroom home with swimming pool in beautiful Quail Valley.

MEMBER MULTIPLE LISTING SERVICE

JOHNNY LEE
REAL ESTATE
592-2378
109 W. Cash

News By Nan

Though property taxes are a necessary burden, how high can they justifiably be raised? As concerned citizens, each of us can help prevent unjustified taxation by keeping a sharp eye on the way tax dollars are spent, and on the performance of officials who control the spending. I urge every citizen to be involved in the appropriate uses of property taxes.

For a free copy of "What are the Appropriate Uses of Property Taxes?," send your name and mailing address to:

Nan Davis
CENTURY 21 ACTION REALTORS
1315 Kemp Blvd. Office, 322-6933
Wichita Falls, Texas 76309 Nights, 592-9407