

1980
Jan 31

DR. EARL WATSON
520 W. CLARA
IOWA PARK, TEXAS

Winter storm grips area



ICY ROAD CONDITIONS MONDAY BLAMED FOR WRECK
... Mark Dean Skelton was uninjured when his van rolled.

With memories of a month-long freezing spell here a year ago, residents had resigned themselves to a similar winter this week, when relief came Tuesday night in the form of warmer winds from the south.

After two days of icy roads Monday and Tuesday, and the outlook of even worse weather setting in Tuesday night, in the form of a heavy ice storm, school officials cancelled classes for Wednesday.

The determination to cancel classes was made in the early evening, in order to notify students and faculty through the air media.

Then yesterday morning, residents were pleasantly surprised to find temperatures barely at the freezing level, and climbing.

One school official said buses had no trouble on the roads, carrying students to and from campuses, but admitted the road conditions after school Tuesday were worse than they had been Monday or that morning.

Iowa Park police yesterday said they had not been called to investigate an accident in the city, a surprise to them but certainly no disappointment.

However one officer did investigate a one-vehicle accident Monday morning, on the eastern outskirts of the city. Mark Dean Skelton, 514 W. Alameda, lost control of his van when leaving the city limits on the old highway, but was not injured when his van rolled on the side of the road and came to rest upside down.

Apparently the most serious incident resulting from the icy conditions occurred on the junior high campus Tuesday morning.

Barry Sumner, son of Mr. and Mrs. Robert Sumner, reportedly had enjoyed a short slide on the sidewalk in front of the school prior to opening of classes. He started to step back onto the walk when he slipped, landing on the edge of the concrete, and reportedly fractured one leg in five places.

Two other minor injuries were reported on the same campus. Principal Jimmy Alsop said Jerry Allen was pushed while leaving the building Monday afternoon, landing on his face. He was in class the next

morning, however. And a female student slipped while walking from the band hall to the main building, landing on the back of her head. She, also, returned to class the next day.

City police called the Department of Public Transportation to investigate the Skelton wreck, but were asked to fill out the proper forms because all DPS personnel were at least two wrecks behind, indicating the heavy number of accidents on highways throughout the area that morning.

Workers of the city's street department, as well as the highway department, began early Monday spreading numerous truckloads of sand on intersections, which possibly could be credited with the low number of vehicle accidents.

The city council meeting, which was scheduled Monday night, was cancelled due to street conditions. Steve Morath, city administrator, said the council will not meet until its next regularly-scheduled meeting of Feb. 11.

City's application for grant okayed

The Texas Department of Community Affairs notified Iowa Park City Administrator Steve Morath yesterday morning that an application for a \$10,000 grant had been approved.

The grant will be matched with a \$5,000 in-kind expenditure by the city, Morath said.

A contract has been approved for Brown and Hudson of Wichita Falls to carry out studies on the city's storm drainage, water system, waste water system and central business district.

The study is to be completed by the firm and approved by the city council by June 30, Morath said.



IOWA PARK LEADER

THURSDAY, JANUARY 31, 1980
VOL. XI, NO. 22 IOWA PARK, WICHITA COUNTY, TEXAS 76367

25 CENTS



ABOUT RAIL-CROSSINGS

Legislative committee to hold hearing here

State Rep. Charles Finnell has announced that a legislative hearing on the subject of rail-crossing safety will be held Mar. 27 in Iowa Park. Time and place will be announced at a later date.

The public hearing, conducted by a three member subcommittee of the House Transportation Committee, is part of a statewide study of the problem of accidents between trains and motor vehicles at rail crossings in Texas. There are approximately 14,500 such crossings in Texas, including a number of dangerous intersections in the 53rd House

District.

"There have been more than 50 rail-crossing accidents in Wichita County alone in recent years," observed Rep. Finnell. "Our future seems destined to include greater rail traffic and highway traffic."

The subcommittee report on rail-crossing safety will be presented to House Speaker Bill Clayton in July.

Persons wishing to testify on this important subject may contact the committee at the House Transportation Committee, Box 2910, Austin, Texas 78769 (512/475-7860) or appear at the hearing.

CAPACITY CROWD ANTICIPATED

Annual Chamber banquet set Saturday

Iowa Park's social highlight of the year, the annual Chamber of Commerce banquet, will be held at 7 p.m. in the high school cafeteria.

The evening's fare includes a keynote speaker, steak dinner, announcements of outstanding citizens and recognition of new Chamber officers.

Master of ceremonies for the evening will be Charlie Lee, manager of Cryovac and past president of the Chamber. Invocation will be offered by Rev. Howell Farnsworth and benediction by Rev. Mike Jackson.

The steak dinner will be prepared by the Iowa Park MuleSkinners, and will be served hot from the grills where they will be cooked outside the building.

There will be one change in the serving procedure from the past few years. Instead of the people being served at their seats, they will go through the cafeteria serving line. The change was made because of crowded conditions between tables, because a capacity crowd is anticipated.

Mrs. Ray Pittman, Chamber secretary, said yesterday between 450 and 500 tickets have been sold, and more were anticipated as the even draws nearer.

Tickets are still available from Chamber directors, at the Chamber office or at Texas Electric Service Co. office. Admission is \$6 per person.

Ticket takers at the door will be Keith Aulds, Allen Gilstrap and Herb Skinner. The greeting committee

consists of Philip Welch, H.M. Nipper, Linda Merrick, Bud Burch, Mike Robertson, Luther Shaw and Tommy Key.

Introduction of new officers will be one of the major highlights of the evening, because Mrs. Gus (Helen) Rich will become the first woman president of the Iowa Park Chamber of Commerce. Her first vice president is Tommy Key and second vice president David Parkey.

Speaker for the evening will be Joe Riordan, formerly of San Antonio and now of Austin, where he is a public relations official for Southwestern Bell Telephone Co.

Riordan, who was the Vernon Chamber banquet speaker last year, has become one of the most sought-after speakers in the southwest. He is a former radio actor and nightclub entertainer and a recognized community leader wherever he lives.

AWARD RECIPIENTS

One portion of the annual banquet's program has become the major highlight of the evening. That is announcement of the year's award recipients.

Awards include Citizen of the Year, Senior Citizen of the Year, Agriculturist of the Year, and the new award which was introduced last year, Educator of the Year.

Their names are inscribed on plaques which adorn the Chamber office walls.

John Sibley was the first individual to be named Educator of the Year.

Two residents have been named Agriculturist of the Year: Virgil

Woodfin in 1978, and Loys Barbour in 1979.

The Senior Citizen of the Year was begun in 1976. Recipients have been: Fenton Dale, 1976; Mrs. W.F. George, 1977; Arch Hughes, 1978; and C.L. "Charlie" Metz, 1979.

Recipients of the Citizen of the Year not only reflects those persons who contributed the most to the community in a given year, but have been people who get things done here over a long period of time.

Begun in 1971, the first recipient

was Mrs. D.O. James. She was followed by Dr. Gordon G. Clark, 1972; Mrs. Frank Harlin, 1973; Ralph Beall, 1974; Wayne House, 1975; Darrell Dick, 1976; Mrs. Earl Watson, 1977; Mrs. Charlie Lee, 1978; and Bill Steger, 1979.

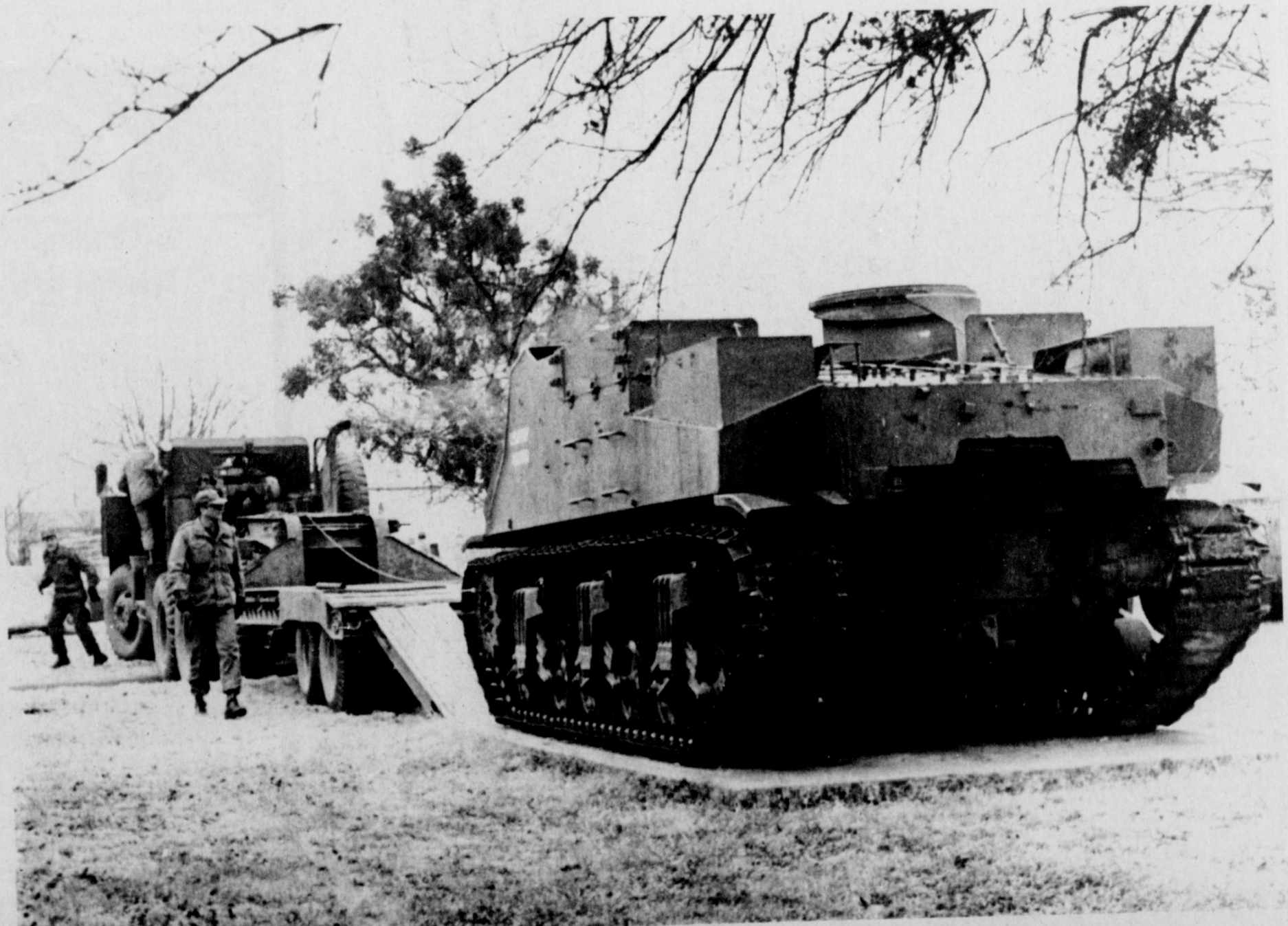

LANDMARK ON MOVE - Personnel from Ft. Sill had a little problem moving the old M-7 self-propelled howitzer from its resting pad Tuesday. But after they were able to unlock the brakes, it was loaded and on its way, eventually

to a military museum in England. The city council agreed to let the army have the howitzer, because it has been the victim of vandals almost all the three decades it has been in the city hall park.

Weather Report

Weather reports are officially compiled for Iowa Park at the Texas Experiment Station, southeast of town.

Rainfall for week.....	Trace
Total for month.....	1.50
Total for year.....	1.50
Total last year.....	2.39

Theft, criminal mischief reported

One report of theft and one of criminal mischief were received by Iowa Park police during the past week.

Jackie Hodges told police Thursday that, sometime during the week, thieves had taken four tires and wheels and a stereo from a pickup on his property. Estimated loss was \$345.

Wednesday evening an egg was thrown at the house at 1103 Cornelia, and it shattered the upper pane of a storm door. Mrs. Betty Caulfield reported.

Science, engineering fair dates slated

The sixth annual Northwest Texas Science and Engineering Fair will be held on the Vernon Regional Junior College campus, Mar. 13-14. This fair is one of approximately 200 regional fairs held annually across the United States and overseas.

Sweepstakes winners in regional fairs advance to an international fair, held this year in St. Paul, Minn., May 5-10.

Again this year there will be four areas of competition: elementary school science (grades 5 & 6), junior high science (grades 7 & 8), senior high biological science

and senior high physical science (grades 9-12). First place winners in senior high biological and senior high physical science areas will be declared sweepstakes winners, with an invitation to participate in the international fair.

The regional fair will be conducted according to the following schedule: Mar. 13, registration and set-up of exhibits; Mar. 13, judging; Mar. 13, awards banquet for student participants and sponsors; Mar. 14 (9:00 a.m. - 2:00 pm), open to the public.

Participation in the fair is open to all area public and

private school students who are enrolled in grades 5 through 12. The area served by the Northwest Texas Science Fair includes these counties: Archer, Baylor, Clay, Foard, Hardeman, Jack, Knox, Montague, Wichita, Wilbarger, and Young.

Savings bonds and other awards will be presented to winners in major categories of competition. These awards are sponsored by Celanese Stein-Hall of Vernon. The awards banquet is sponsored by Southwestern Bell Telephone Co.

Any questions concerning the fair should be directed to

Jerry Whitt, Science Fair Director, Vernon Regional Junior College, Vernon, Texas 76384. He can be reached by telephone at (817) 552-6291, ext. 60.

Area teachers are encouraged to take classes to visit the science exhibits during the hours of 9 a.m. and 2 p.m. on that Friday.



Mr. and Mrs. Joe Noel Jr. of Walters, Okla. announce the birth of Michael Joe, an eight pound, two and a half ounce son, born January 26. The new baby has a brother, Chris, five-years-old and a sister, Connie, two years of age. The grandparents are Mr. and Mrs. Joe Noel of Iowa Park and Jeannie Little of Valinda, Calif. Mrs. J.W. Hobbs of Iowa Park is the great-grandmother.

Mary Rebecca, a seven pound, thirteen ounce daughter, was born to Mr. and Mrs. Kevin Cunningham of Kamay January 24. She has a sister, Jan Lee, one year of age. Grandparents are Mr. and Mrs. Raymond Morgan of Kamay and Mr. and Mrs. Larry Cunningham of Holliday.

Great-grandparents are Mr. and Mrs. Homer Cunningham of Wichita Falls, Mr. and Mrs. Thomas Horton of Larned, Kansas and Mr. and Mrs. Donald Hardinger of Butler, Mo.



BEVERLY BANKS and ROBBY CROWNOVER
THERESA SARGENT and GARY HEBEL

Parkway True Value
200 - 206 W. Bank

Cook of the Week

What's in a name? In ancient times, perhaps more than today, people gave their children names that had special meaning and hoped that it would characterize their lives.

Names are important today and certain ones have special attraction in the cuisine department. Could a cake have a more prestigious name than Waldorf Astoria? The confection was a specialty of the renowned hotel and the recipe that appears in the Leader this week was bought from the hotel, probably for a dear price. Thanks to Vanetta Pieratt for sharing it with us.

Mrs. Pieratt lives in Wichita Falls but she is a very familiar face to many people in Iowa Park, because she is one of the genial checkers at Discount Foods.

She was graduated from Vernon High School and is a member of Evangel Temple Assembly of God. She has a son, Terry of Burkburnett, and a daughter, Mona, a senior at Rider High School. She also has two grandchildren.

Her hobbies include ceramics, collecting owls and reading.

WALDORF ASTORIA CAKE

2 cups flour
1 T cocoa
1/2 t salt
1 cup Crisco
1 1/2 cups sugar

Members to have birthday party

A covered dish luncheon and birthday party will be held at Friendly Door Friday.

Those having birthdays in February are Thelma Kight, Henry Jones, Arch Hughes, E.E. Wallis, Hazel Balsley and Lena Simmons.

Activities are slated

Two dances and a water color class are slated at Iowa Park Recreational Activities Center.

The regular Saturday night student dance will be held 8-12, with Mr. Disco playing the records.

Another all junior high student dance will be held Feb. 8, with Capt. Audio playing. This is open exclusively to students enrolled in the sixth, seventh and eighth grades.

A water color class will begin Feb. 7.



Vanetta Pieratt

1 t butter flavoring
1 t vanilla
1 oz. red food coloring
2 eggs
1 cup buttermilk
1 t soda
1 T vinegar

Sift together three times flour, cocoa and salt. Cream sugar and Crisco, add coloring, butter and vanilla flavorings. Add eggs, one at a time and beat well. Add milk and flour alternately, then fold in vinegar and sugar.

Bake in two layers 30 to 35 minutes at 350 degrees. Cool and split layers. Put filling in between layers, on top and sides. Sprinkle top and sides with toasted coconut and some crumbs from the cake.

FILLING

1 1/2 cups milk
1 1/2 cups Crisco
1/2 cup flour
1 1/2 cups sugar
1/2 t salt
1 1/2 t vanilla
1 1/2 cups toasted coconut

Cook milk, flour and salt together. Let cool. Cream Crisco, sugar and vanilla and add to cooled mixture. Beat well. Spread on cake.

ROAST BEEF

[Medium rare, juicy and delicious. This procedure is compliments of American National Cow Belles.]

To prepare a perfect roast beef, preheat the oven to 375 degrees. Salt and pepper the roast which should have been removed from the refrigerator the first thing in the morning to be at room temperature.

Place the roast on a rack in a shallow baking pan and

put in the oven. Roast for one hour; then turn off the heat but DO NOT OPEN THE DOOR. If you do, you'll let out all the heat and lose up the whole deal. Allow three hours in the oven to complete the cooking. You can even let it go a little longer.

About 20 minutes before you want to eat, turn the oven back on to 300 degrees to warm the roast and while it is still warming, you can finish the rest of the meal.

Start the roast at two or three in the afternoon and finish it off when the guests arrive. Serve the guests a perfect roast everytime. Use this process on a four-pound sirloin tip or even a 10-pound rolled cross rib, either is cooked exactly the same and with equal success. It even helps to tenderize the tough cuts. A boneless rolled chuck roast cooked this way is fantastic, and this procedure even works with a roast that's frozen solid, simply roast it for 1 1/2 hours before turning the heat off.

APRICOT ICEBOX DESSERT

3 eggs
1 cup sugar
1/2 cup margarine
1 - 7 1/2 oz. box vanilla wafers, crushed
1 pint whipped cream
2 - 1 lb. 14 ozs. can apricots, drained and mashed.

Line bottom of pyrex dish with half of vanilla wafers. Mix eggs, sugar and margarine together in heavy pan and bring to boil over very low heat, stirring constantly. Spread gently over wafers and let stand to

form film on top. Whip cream and sweeten to taste. Smooth half of cream over custard and half over apricots. Sprinkle remaining vanilla wafers over cream. Refrigerate over night or at least 12 hours. Cover with foil.

PARMESAN CHICKEN

1 1/2 cups flour
1 1/2 cups buttermilk
1 t oregano
1 t paprika
1 t accent
1/2 cup Parmesan cheese
1/2 t salt
1/2 t pepper
8 medium chicken breasts

Melt a cube of butter in the bottom of a pan. Mix all the dry ingredients together. Dip chicken in buttermilk and then in flour mixture. Place in a pan and bake at 350 degrees for 1 hour. Drippings make real good gravy.

PECAN PIE BARS

1 pkg. yellow cake mix (reserve 2/3 cup for filling)
1/2 cup margarine, melted
1 egg

Combine cake mix and margarine, cut in like pie crust. Add beaten egg. Press in greased 13x9 pan. Bake 15 or 20 minutes at 350 degrees until golden brown.

FILLING

3 beaten eggs
1 cup dark corn syrup
1 t vanilla
1/2 cup brown sugar
2/3 cup cake mix

Stir together and pour over the partially cooled crust. Sprinkle with 1 cup chopped pecans. Bake at 325 degrees for 25 or 30 minutes or until filling is set. Cut into bars when cooked.

MILKY WAY CAKE

8 Milky Way bars
2 sticks oleo
4 eggs
2 cups sugar
2 3/4 cups flour
1 cup nuts
1/2 t soda in 1/4 cups buttermilk

Melt candy bars and one stick oleo in top of double boiler. Set aside. Cream one stick oleo, sugar and eggs. Add flour and buttermilk alternately. Add melted candy mixture and nuts. Bake in angel food pan 1 hour and 10 minutes at 325 degrees.

FROSTING

1 1/4 cups sugar
1/2 stick oleo
1/2 cup Pet milk
1/2 cup marshmallow creme
3 ozs. semi-sweet chocolate chips.

Cook sugar, milk and oleo to soft ball stage. Remove from heat, add marshmallow creme and chocolate chips. Beat until creamy and frost cooled cake.

Remote Control Color Console SAVE NOW!

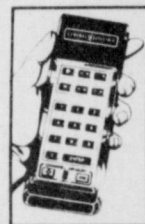
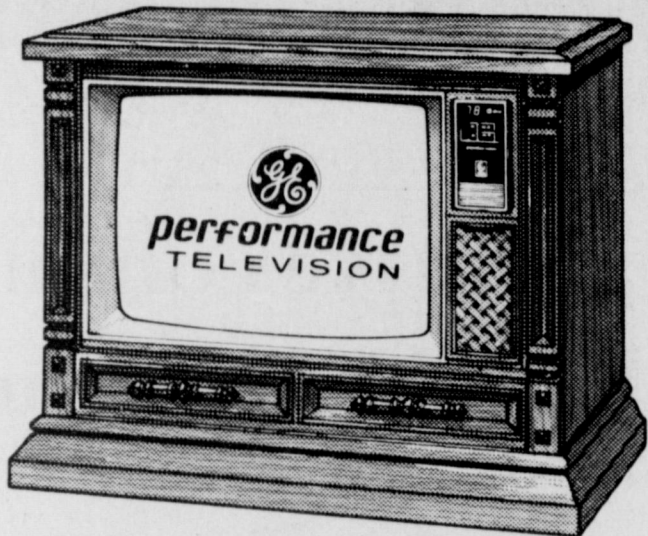

25" diagonal VIR II COLOR TV/25YM0858P
■ VIR II Broadcast Controlled Color television ■ Dual Mode Remote Control ■ Keyboard Quartz Precision Electronic Tuning ■ MEDITERRANEAN STYLING... cabinet constructed of a combination of hardwood solids and simulated wood.

\$849⁹⁵

America's true colors come through on GE

PARKWAY

FURNITURE True Value HARDWARE

200-206 West Bank

592-5512

592-4681

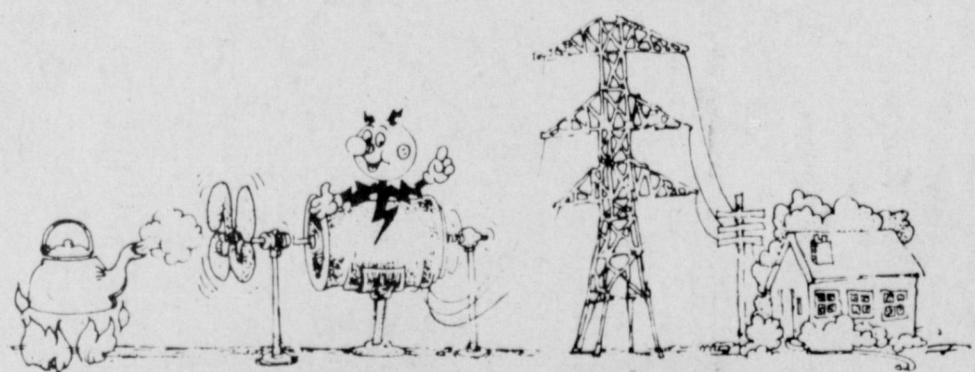

Here's why it takes fuel to make electricity.

It takes fuel to make electricity. A lot of people don't understand that, but it's true.

Most of the power plants in this country require steam to generate electricity. To make steam you must boil water, and that requires a lot of heat.

That's why we have to buy and burn large amounts of fuel, such as lignite coal and natural gas, every month. The steam we make with it turns the generators that make your

electricity, which we distribute to you right when you need it.

The fuel we use costs money. And the cost of the fuel to produce your electricity is shown separately on your bill. At Texas Electric, we want you to know what you're paying for. And to remember: it takes fuel to make electricity.

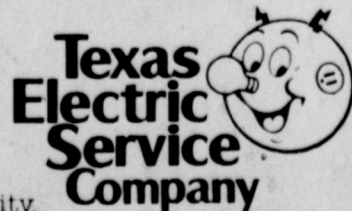

W. N. HOUSE, Manager, Phone 592-4149

FAST FILM SERVICE

TEXCOLOR 6TH ANNUAL Beautiful Baby Contest

GOING ON NOW!

INFANT TO 5 YEARS

PUBLIC VOTES FOR WINNERS

- ALL CONTESTANT PICTURES DISPLAYED IN THE MALL
- 5-U.S. SAVINGS BONDS ● 10 OTHER BIG PRIZES

3 WINNERS IN 5 AGE GROUPS

5 PICTURES ONLY **\$4⁹⁵**

NO OBLIGATION TO BUY ANYTHING ELSE

Texcolor House

MON - SAT 10 AM - 9 PM
692-4190
SIXES CENTER

FINANCING AVAILABLE

JIM'S MARKET

FOOD STAMPS ACCEPTED

113 W. Cash

Store - 592-2051
Night - 592-4697

1/2 BEEF Heavy Grain Fed
Cut \$1.25
Wrapped 1 lb.
Frozen 1 lb.
U.S.D.A. Choice 132 lb.

HIND Quarter \$1.45 lb.
Cut, Wrapped, Frozen

Pork Freezer Pack
6 lbs. Center Cut Pork Chops
3 lbs. Pork Steak
2 lbs. Sliced Bacon
2 lbs. Jim's Pork Sausage
Guar. Wt. 13 lbs. **19⁹⁵**

PO-BOY PACK

1 Chuck Roast
1 Arm Roast
4 Rib Steaks
1 Fryer
2 lbs. Jim's Pork Sausage

2 lbs. Sliced Bacon
7 lbs. Ground Beef (Approx. Weight)
24 lbs. **\$34⁵⁰** Guar. Weight

ECONOMY FREEZER PACK

Individually Wrapped

3 Round Steaks
2 Sirloin Steaks
4 Rib Steaks
1 Arm Roast
3 T-Bones
1 Chuck Roast
2 LoIn Tips
1 Rump or Pikes Peak Roast
12 lbs. Ground Beef (Approx. Weight, extra lean)
2 Grade "A" Fryers

Guar. Wt. 40 lbs. **\$65⁹⁵**

Barbecue Pack
5 lbs. Spare Ribs
3 lbs. Pork Chops
5 lbs. Beef Ribs
6 lbs. Hamburger
6 lbs. Fryers **\$22⁹⁸**

3 lbs. Rib Steak
3 lbs. Spare Ribs
4 lbs. Spare Ribs
6 lbs. Short Ribs
4 lbs. Sliced Bacon
2 lbs. Rib Steak
12 lbs. Fryers
6 lbs. Pork Chops **\$41⁸⁹**
40 LB. PACK

New officers are installed

Mrs. Charlie Lee installed new officers of the Iowa Park Garden Club at the Friday morning meeting held in Texas Electric Reddy Room.

Officers installed included Mmes. N.D. Hodson, president; R.L. Good, vice president; R.B. Faulkner, recording secretary; Kathleen Hatten, corresponding secretary; Charlie Lee, treasurer; Ida Parker, historian.

The new president made the following committee appointments: Mmes. Good, W.A. George, Frank Harlin and Hodson, program; David Parkey and Thurman Reitz, publicity; Charlie Lee and China B. Smith, budget finance; George and Lee, community service; Miss Ethyle Kidwell and Mrs. Arch Hughes, conservation; Mmes. Parker and L.C. Hill, horticulture.

Other committees named were Mmes. Michael Hodson and Parkey, flower show chairmen; Hatten, Smith, Reitz and D.O. James, membership, social and telephone; Harlin, chaplain; Faulkner, Raymond Phillips and Myrl Cabe, nominating; Cabe, parliamentarian; and N.D. Hodson, flower show publicity.

Mrs. Joe R. Cope was reinstated to membership and Mrs. John Bernstein was a visitor. Mrs. Harlin gave the thought for the day.

Hostesses were Mmes. Lee and Smith. Twenty members were present.



RICK BLAIR

Blair slates Sunday recital

Rick Blair, a junior percussion and voice major at Midwestern State University and 1977 graduate of Iowa Park High School, will perform his junior percussion recital Sunday at 3 p.m. in the Hardin Auditorium at MSU.

While attending Iowa Park H.S., Blair was a member of the all-state band, all-area choir, and featured soloist in the stage band on percussion. Currently, Blair is a member of the MSU Concert Band and Concert Choir, and will be a featured soloist with the MSU Band during the spring tour. He is also a timpanist in the Wichita Falls Symphony Orchestra.

Works to be performed by Blair will include Handel, Houvanness, Tanner, Molenhof, and Tagawa. He will be accompanied by Jan McDaniel.

He is the son of Mr. and Mrs. Earl Blair.

Lioness Club has meeting

The Iowa Park Lioness Club held the first meeting of the new year Thursday evening in the home of Mrs. D.O. James.

Mrs. Sam Hunter was the presiding officer. When members answered roll call they gave their resolutions for the new year. Mrs. Keith Aulds was program leader.

Mrs. Faris Nowell gave the devotion emphasizing the importance of prayer, love and absence of critical attitudes in times of stressful living. She supplemented her observations with quotes from Daniel Webster and Albert Schweitzer.

The program was highlighted by a travelogue of Sweden, Denmark and Norway presented by Mrs.

G.L. Cleveland and Mrs. James, who were members of a Home and Farm Tour of the Scandanavian countries during the fall of 1979. The slides and narration were dominated largely by waterfalls, farm homes and barns, beautiful countryside, cobblestone walks, fiords, thatched roofs, stave churches and colorful flowers.

The Scandanavian theme was noted in refreshment table decorations which featured a kalanchoe plant for a centerpiece, a miniature ski shoe and napkins from Norway.

Guests were Mmes. O.E. Lochridge, J.C. Roby, Kathleen Hatten and W.F. Booher.

Clerk is speaker

Jerry Padgett, county clerk, was the speaker Tuesday at Noon Lions Club.

The Iowa Park resident now serving his first term in the county office, said more than two-million pages of records have been accumulated in his office since the county's origin in 1883. He explained the various areas of responsibility of his department.

"Life is a jigsaw puzzle with most of the pieces missing." Anonymous



Happy 38th Kitty

Happy Birthday

Kim Sweet 16

Love, Mom, Dad & Family



Happy Birthday

Scotty

Love you, Dori and Robin



Iowa Parkans are inducted

Two Iowa Parkans were inducted into the Texas Gamma chapter of Alpha Chi, national scholastic honorary society, last night in Clark Student Center at Midwestern State Univ.

They are Richard Blair and Karen Brown. Alpha Chi recognizes excellence in scholarship, and to be eligible for membership, students must rank in the top 10 percent of the junior or senior class.

The induction ritual was conducted by Dr. Jeff Campbell, Alpha Chi sponsor. He was assisted by Dr. John Hensley and Alpha Chi officers Val Radimecky, Marie Price and Lynda Canndey.

Horticulture short course scheduled here next week

A horticulture short course for adults will be held Feb. 4-7 under sponsorship of the Iowa Park High School vocational agriculture department, according to Supt. Faris Nowell and Jerry Gholson, vo-Ag teacher.

It will be co-sponsored by the Iowa Park FFA and Wichita County Young Farmers, and held in the vocational agriculture department. Each evening's class will begin at 7.

John Williamson, horticulture specialist, will instruct the course. He is headquartered at Texas A&M Univ.

Williamson, a certified horticulture teacher, holds B.S. and M.S. degrees in agriculture education. During his stay here, he also will provide on-the-farm and in-the-home instruction.

Persons interested in attending should contact one of the Iowa Park vocational teachers. An entry fee of \$5 will be charged.

Williamson says the short course can be adjusted to wishes and interests of those enrolled, but that he expects to cover such subjects as plant growth and development, propagating media, plant propagation, vegetable gardening, developing and maintaining the landscape, establishing and caring for lawns, house plants, and green house production, operation and management.

Demonstrations will be given and class enrollees will



JOHN WILLIAMSON

have the opportunity to perform the skills demonstrated.

Reflections

HIS and HERS Hair Styling

305 N. Wall REDKEN® Ph. 592-5121

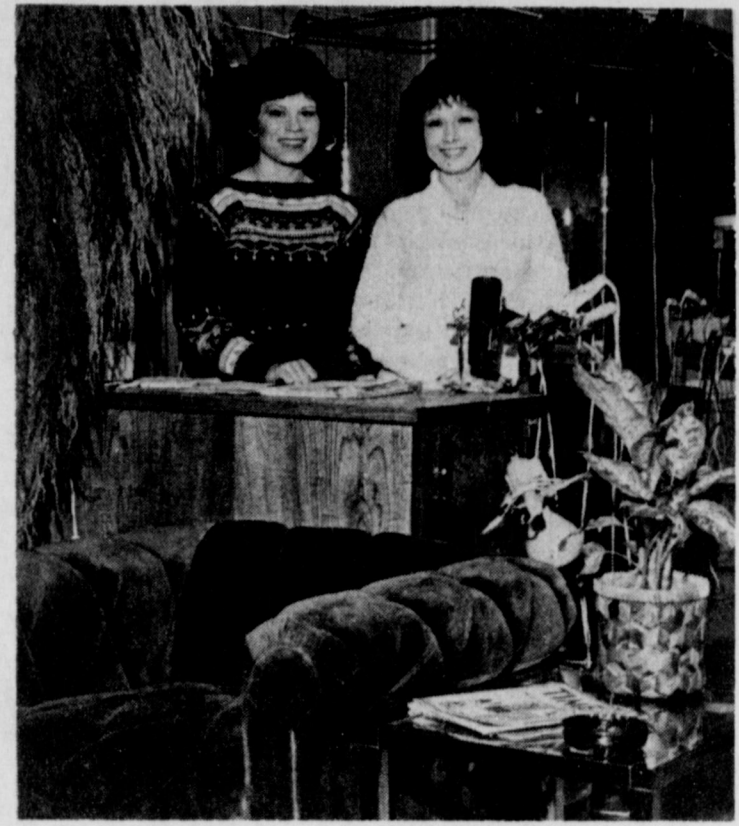

Laura Perkins

formerly of Stylemakers Unlimited in Wichita Falls

Niki Reed

formerly of Stage I in the Market Place in Wichita Falls

OPEN MONDAY thru SATURDAY 8:30 A.M. to 6 P.M.

We will be closed Monday, Feb. 11, so we can attend the annual All-Texas Beauty Show

SNB



Use the IRA Plan for Your Future

When you're ready to retire... make sure you're financially ready as well. Our Individual Retirement Account affords you the freedom of spending your retirement years the way you want... and that's something to look forward to! Start now and save up to 15% of your annual income... up to \$1500 a year! Come in!

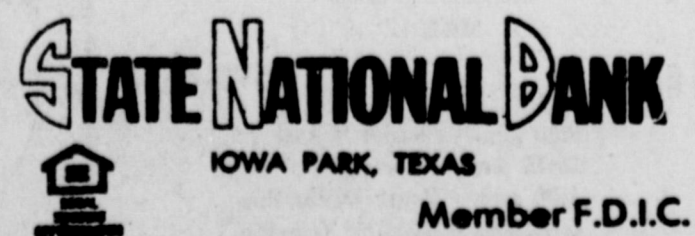

STORE WIDE

Winter Furniture Clearance



RECLINERS

Starting at \$99

Sleeper Sofas

Starting at \$399

Select Group LAMPS 1/2 Price

BEDROOM SUITES DINETTE SUITES

IOWA PARK

WHITES

Home & Auto

Park West Shopping Center

592-4186

No fuel tax deductions

Taxpayers can no longer deduct state and local taxes imposed on gasoline, diesel, or other motor fuels. However, persons who itemize their deductions may still claim other expenses incurred when using their automobile for business, charitable, medical

and in some instances, moving purposes. Those who keep records of actual costs may claim operating expenses and fixed expenses, such as depreciation and insurance, for business use of their automobile. Instead of claiming actual expenses, taxpayers may use an optional mileage allowance method. Taxpayers can deduct 18.5 cents for each mile driven for business purposes, and eight cents per mile for charitable, medical, or moving expenses. In all instances, parking and toll fees may be claimed in addition to the mileage rate. Information concerning automobile deductions appears in the instructions accompanying the tax forms.

-WELCOME-
ASSEMBLY of GOD
 S. Yosemite
 9:45 S.S./7 P.M.
 Wed. 7 P.M. Service
 Rev. Charles Hensley,
 Pastor

WELCOME
 Come Grow With Us
IOWA PARK

 410 Park West
 Shopping Center
 Sunday School 9:45 a.m.
 Morning Worship 11 a.m.
 B.T.C. 6:00 p.m.
 Evening Worship 7 p.m.
 Wednes. Evening 7 p.m.
 Pastor, Larry Washburn
 Phone 592-4288

Serving the Lord
 with Gladness
Faith Baptist Church
 411 S. Wall
 Sunday School 9:45
 Worship 11:00
 Training Union 6:00
 Evening Worship 7:00
 Prayer Service 7:00
KEN COLE, Pastor

Grace Baptist Church
 511 S. Colorado - 592-5632
 Come Let Us Reason Together Saith The Lord
 Sunday School... 10:00 A.M.
 Morning Worship... 11:00 A.M.
 Evening Worship... 6:30 P.M.
 Wednesday Service... 7:30 P.M.
 Jimmy Johnson, Pastor

Welcome To The
 Worship and Fellowship of
First Presbyterian Church
 CHURCH SCHOOL - 9:45 a.m.
 FELLOWSHIP TIME - 10:40 a.m.
 MORNING WORSHIP - 11:00 a.m.
 211 So. Yosemite

Christ the King Catholic Church
 is meeting at
12:30 Every Sunday
 at
 Good Shepherd Lutheran Church
 1st & Magnolia Iowa Park
 Adult Education 7 p.m.

First UNITED METHODIST CHURCH
 Invites you to worship God each Sunday and to hear these sermons on
WHAT METHODISTS BELIEVE
 January 6... About Who Methodists Are
 13... About God
 20... About Jesus Christ
 27... About the Holy Spirit
 February 3... About the Bible
 10... About the Church
 17... About Conversion
 24... About Baptism
 March 2... About the Lord's Supper
 9... About Prayer
 16... About Faith and Works
 23... About Eternal Life
 30... About the Last Things
 Michael R. Jackson
 Minister
 201 E. Bank 592-4573
 9:30 a.m. - Church School
 10:40 a.m. - Worship
 5:00 p.m. - Youth Fellowship
 6:00 p.m. - Evening Worship



CATHY CLAMPITT



KIM POWERS



MARY ELLEN CRAIG



TERESA MASON



DEBBIE WATSON



LAURA HENRY

Miss Wichita County Candidates

Eight of the 17 beauties, who will be competing for the title of 1980 Miss Wichita County Feb. 9 in the auditorium of Iowa Park High School, are residents of Wichita Falls. Sponsored by the Iowa Park Optimist Club, the contest will begin at 7:30 p.m. Tickets are available from any member of the Optimist Club or Opti-Mrs. Club, Iowa Park Chamber of Commerce, Petal Pushers or City Cleaners. Reserved tickets are \$4, advance general admission \$3 and \$1.50, and at the door \$3.50.



LORI ANN HARMON



JOANNA TIPTON

TRINITY LUTHERAN CHURCH
 8 1/2 miles north FM 368
 1 1/2 miles west FM 1813
 Sunday School: 9:45
 Worship: 10:30
 Welcome!

FIRST CHRISTIAN CHURCH
 [Disciples of Christ]

 Rev. Clyde Markee
 105 E. Cash 592-4513
 You are cordially invited to worship with us each Sunday.
 Church School 9:45 a.m.
 Worship 10:55 a.m.
 YOUTH PROGRAM 6:00 p.m.

Kamay Road Church of Christ
 Corner of Colorado & Emerald
 'Seeking the Old Paths'
 Lord's Day 10:30 a.m. & 6 p.m.
 Wednesday 7:00 p.m.

YOU ARE ALWAYS WELCOME
 SUNDAY BIBLE STUDY 9:30
 PREACHING 10:30 & 6:00
 WEDNESDAY EVENING 7:30
Keep In Touch
 Phone 592-2541
 ... for information relative to members of the congregation. Bible reading suggestions. Short devotional. Information changed daily.
CHURCH of CHRIST
 300 EAST PARK
 Ministers: Mike Danchak
 Bill Jones
 592-5415

Camp Fire candy sale gets kickoff Friday

The area's Camp Fire 1980 Candy Sale will be off with the first 500 boxes of candy purchased by the Golden Distributing Company; the candy will be donated to patients at the Wichita Falls State Hospital. The Candy Sale begins Friday and ends Feb. 17. This fund raising event is participated in by members of the North Central Texas Area Council Camp Fire

which includes Archer City, Bowie, Burkburnett, Byers, Electra, Henrietta, Holliday, Iowa Park, Olney and Wichita Falls. Mrs. Gracie Gregg is candy sale chairman, and Sam Beard is president of the board of directors. Proceeds from the sale will be used for supplementary funds for the council in maintaining and supporting Camp Fire programs.

There will be a choice of five varieties of Jianas Brothers. Green Mill Candies offered including peanut clusters, snorkles, mint creams, peanut brittle and turtles. The candy sells for \$2 per box.

Girls will be rewarded with prizes for their selling efforts. Included in the awards for the girls will be special design emblems, stuffed animals, purses containing surprise tickets, Camp Fire bracelets and necklaces, chain pens and day camp camperships. The top three candy sellers over 200 boxes will be presented a black and white television set. Mystery houses will be scattered throughout the areas. Occu-

pants of the mystery houses will be holding a special prize for the first candy seller to knock at the door. Area town Candy Chairmen include Archer City, Mrs. Norah Reddin; Bowie, Mrs. Marie Mowrey; Burkburnett, Mrs. Marva Miller; Byers, Mrs. Judy McDonald; Electra, Mrs. Wanda Wooten; Henrietta, Mrs. Joan Schaffner; Holliday, Mrs. Melissa Bodkin; Iowa Park, Mrs. Peggy Kaspar; Olney, Mrs. Kathy Schneider; Mrs. Bettye Ricks is Executive Director of the council.

Municipal Court Records
 Results of municipal court held Thursday were: Toby Joe Peddy, defective headlamp, \$28.50; Sharon Norma Miller, unsafe speed, \$37.50; Tonda Gay Bayne, driving without lights, \$28.50; Tonda Gay Bayne, violation of driver's license restriction, \$28.50; Larry R. Kyle, exhibition of acceleration, \$28.50.

The Living Word

No one conversant with Christianity would try to establish its truth in a test tube or with a textbook on logic. Christianity's claim is not that it was discovered by man, but that it was revealed by God through Jesus Christ and his inspired Apostles. Yet, New Testament writers often illustrated and reinforced their teaching with principles of reason. An infinitely wise God has not acted irrationally or purely arbitrarily in matters of salvation, but with a systematic consistency completely within reason.

This overview of God's plan for redemption is designed to consider several of the components of Christ's way of life from the standpoint of reason. SALVATION FROM SIN: The "good tidings to all the people" Luke 2:10 was the birth of him who was to be all men's Savior from sin. When the name "Jesus" was given by the angel, it was explained "He shall save his people from their sins" Matt. 1:21. Christianity has nothing to offer unless it is admitted that man is in a predicament of sin. It is reasonable that Christianity would base its existence on the reality of sin? In ancient Rome, Seneca wrote, "We are wicked, have been, will be. We have all done wrong, and shall go on doing it to the end of the chapter." Today's crime rate probably exceeds that of Seneca's day. And crowded psychiatrists' offices witness to the reality of guilt. Christ's offer

of forgiveness of sin is surely speaking to man's deepest need. THE INCARNATION. Sin concerns both God, the offended, and man, the offender. Sinful man has participated in "ungodliness" Rom. 1:18; becoming anti-God in thought and behavior. How are God and man to become reconciled, getting back on friendly terms? Isn't it logical that reconciliation could best be accomplished by a being who is both God and man? By one who could represent God to man-and man to God? The New Testament teaches that Jesus was begotten of the Holy Spirit and born of a woman, Matt. 1:20; Gal. 4:4 - and that "there is one God, and one mediator between God and man, that man Christ Jesus." 1 Tim. 2:5. THE CROSS. The atonement on the cross showed the seriousness of sin. It dramatically illustrated God's redemptive love for man. John 3:16. Most importantly, it provided an adequate sacrifice by which to vicariously clear man of his guilt. 1 Tim. 2:5, 6. It is beautifully reasonable that Jesus "himself bore our sins in his body on the tree" 1 Pet. 2:24; that "the Lord has laid on him the iniquity of us all" Isa. 53:6. Study the Bible in the privacy of your own home. Write for a free Bible Correspondence Course and enrich your life. Church of Christ, P.O. Box 520, Iowa Park, Tx. 76367. Michael Danchak, Minister Church of Christ

Community Singing
 United Pentecostal Church
 802 1st St. Iowa Park
 Saturday, Feb. 2 7:30 p.m.
 Public is invited to attend

REMEMBERING...

By BILL D. BROOKS

DUMP GROUNDS
Nothing was more exciting and just plain fun, to this kid anyhow, than finding a dump ground I didn't know about. Most of the people who lived around us just hauled their trash down into the pasture away from their house and dumped it in some low place where it couldn't be seen from the main road. POSTED and NO TRESPASSING signs were unheard of then so we roamed around all over the countryside.

What a treat it was to discover a new dumping place! Most every trash pile would yield something that with just a little imagination and work could be turned into a fine plaything. If you had a tricycle back home that was missing a wheel you could most likely find a replacement in the dump. Though it wouldn't usually match the others it didn't matter, so long as it worked.

You could spend hours at a good dump ground, turning over every rusty can, breaking jars and bottles, rummaging through old boxes, barrels and containers full of old rags, papers, mechanical parts, half of a toy, a pan with a hole in the bottom, pieces of

rope, an old tire that could be rolled down a hill, a shiny chrome-plated hood ornament.

To find a good dump ground was like having a huge toy store at your disposal. You could have anything you wanted because the people it had belonged to had thrown it away. We would wag home an indescribable assortment of junk and upon sight of it Mother would go into shock. She would finally agree that we could keep the stuff for a couple of days if we would throw it away when we were tired of playing with it.

I remember one project I made out of junk one time — a suit of armor. I took a large metal container of some sort that fitted over my head and half way down my chest when I removed its bottom and cut slots for my shoulders. A discarded paint brush made a fine tassel. An eye slot was cut in the front and covered over with screen wire. My shield was an old garbage can lid. With bottoms and tops removed, appropriate sized tin cans covered my arms and legs. Dad's galoshes and blacksmith gloves provided protection for my hands and feet and a whittled out sword added the finishing touch to

my outfit. I must have looked fearsome clanking around in that suit of armor, trying to see where I was going.

I declared to my brother that absolutely nothing could hurt me as long as I wore that suit, even if someone threw rocks or clods at me they would just bounce off. My brother tried one rock, just to find out. It bounced off

my helmet, making such a ringing sound inside that my earlobes vibrated. I jerked off the can but the echo lasted for some time inside my head.

Garage sales of today are not much different from trash piles back then. The thing is, people sell their junk now instead of throwing it away.

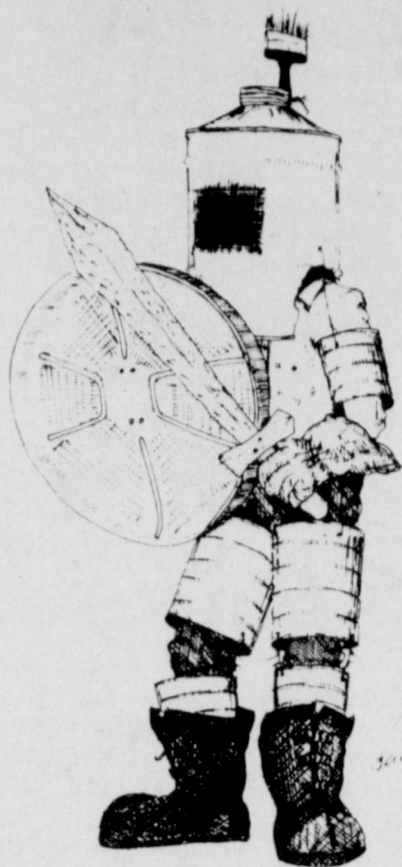

TIN CAN ARMOR

As I See It....

By BOB HAMILTON



I suspect three types of offices have been receiving a landslide of business since Pres. Jimmy Carter's state of the nation address last Wednesday evening.

They would be the registrar offices at colleges and universities where students go to enroll; the immigration offices in Canada and Mexico, and the county clerk's offices where marriage licenses are issued.

Carter, you will remember, mentioned the key word "draft".

Of course, all he said was that he wanted persons registered for drafting into armed forces... not that it was to begin... just the registering.

And all of a sudden, all the do-gooders, draft-dodgers and what have you started denouncing the idea. Among them was Sen. Ted Kennedy, of course.

The American public has just about adopted the theory that our nation was wrong for participating in the Vietnam war. And men were drafted into the armed forces for that conflict. Hence, the draft is wrong.

They don't remember that there was a draft during World War II, and

that action possibly saved not only the U.S. but the entire world from domination of Germany and Japan. That draft was good.

It seems the most common reaction you hear from those of draft age is "Oh, if there's a war, of course I'll join up and fight for my country." And I think they really mean it.

But folks, you just don't have that much time. If we wait until there really is a war, it's too late.

There is no question that if our shores had been attacked with sufficient force in 1941, we would have lost. We had enough warning, but action wasn't begun soon enough.

First of all, one Washington official said this week it would require several months just to set up the mechanics of registering those of draft age. That doesn't include drafting.

In the days of conventional warfare, a minimum of three months were required between the draft and

being ready for front line action. But today, conventional warfare is limited, and there is more training required to do the work of the military.

How about the military we have today? There are a lot of really good, talented people in the military. But, there's also a lot of folks in there who are so unqualified they can't read a simple list of instructions to open a can of Spam.

Think I'm kidding? Check it out. Just about every military installation is opening a school for remedial reading!

No, I'm not beating the drums of war. Far from it. But I've lived through three and some things become clear after a while. And one of them is, you must be ready if there is any possibility of a military conflict.

You don't wait until after the rattlesnake bites you to read the first aid booklet, and find out you forgot to bring the kit with you.

Letters to the Editor

Dear Mr. Hamilton:

After attending the meeting at Valley View school and reading the articles in the Leader, we feel that another view should be aired. It has been represented that this dispute is the Valley View community versus the people of Iowa Park. This is not necessarily so. We live on FM 367 between Iowa Park and Wichita Falls so the "community school" issue is not our main concern. Whether our children can be served as well or better by bringing them back into Iowa Park should be the utmost concern of us all. All things being equal, it's fine to save money.

Why hasn't the school board been able to tell us exactly where these 5th and 6th graders (Valley View & Iowa

Park alike) will be housed and how their curriculum will be affected? Most of us are willing to pay more for that TV or automobile if we get greater value. Many of you subscribe to cable TV and pay for getting better TV selection. Are we willing to do less for our children's education simply to save a small percentage in tax money?

Iowa Park has a fine school system, but some of the answers at that meeting were just not satisfactory. It has been said the 6th graders can move to the blue building at the junior high. At first, the board said the 6th graders could hold PE classes between the buildings—then, when pressed, they said they probably could use the gym. We will be moving

these 6th graders from a school having gym facilities with showers to playing outside or maybe using the jr. high gym. The fifth graders, if moved to the two elementary schools would be housed in existing Music and PE rooms with Music being forced to share the library (supposedly library and Music classes do not overlap, however at times they do). That is, they say, if they don't go back to the plan brought forth a few years ago to split the elementary schools with certain grades at one school and the remaining grades at the other. This, too, was to save money but met with much parental disapproval and was not implemented.

Let's urge the school board to plan the next step in detail before closing

the Valley View campus. When this is done, then let the people use their cool heads and open minds to decide if it's worth it.

Sincerely,
Mr. & Mrs. Lynn W. Savage

Hi,

Just a note to let you know I definitely want to renew my subscription to the Leader. When I receive my paper every week it's like being home for a little while. Thanks for keeping me up to date on all the happenings in and around Iowa Park.

Sincerely,
Mary Ann (Cogdell) Cooke
Biloxi, Miss.

IOWA PARK LEADER

766280

Bob Hamilton Editor - Publisher
Dolores Hamilton Assistant Publisher
Olive Blacklock Reporter

The IOWA PARK LEADER is published every Thursday. Offices are located at 112 W. Cash, Iowa Park, Texas, 76367. Telephone: 592-4431. Second class Postage Paid at Iowa Park, Texas, 76367. Subscription rates are \$6 in Wichita and Archer Counties; \$8 in Texas and Oklahoma; \$10 elsewhere, all payable in advance. Classified advertising rates are 10 cents per word first insertion, 5 cents per word thereafter. Any erroneous reflection upon the character, standing, or reputation of any person, firm, or corporation which may appear in the columns of the newspaper will be corrected upon being brought to the attention of the publisher.

MEMBER
TEXAS PRESS
ASSOCIATION

BIG, BITE-SIZE SAVINGS

IN ALL OUR FOOD DEPARTMENTS

<p>Beef Cutlets Lb. \$2²⁹</p> <p>Fresh Frozen</p> <p>Ground Chuck Lb. \$1⁵⁹</p> <p>Club Steak Lb. \$1⁷⁹</p> <p>Fresh</p> <p>Roasted Peanuts Lb. 79¢</p> <p>Delsey White Bathroom Tissue 2 Roll Pkg. 59¢</p> <p>New Freedom Mini Pads 12 Ct. 89¢</p>	<p>Chuck Steak Lb. \$1²⁹</p>	<p>Tomatoes Lb. 39¢</p> <p>No. 1 Russet Potatoes 10 Lbs. 98¢</p>
<p>Green Giant Green Beans 16 oz. cans 3/\$1⁰⁰</p> <p>Our Darling Corn 17 oz. cans 3/\$1⁰⁰</p>	<p>Best Maid Salad Dressing Quart 79¢</p> <p>Kounty Kist Sweet Peas 17 oz. cans 3/\$1⁰⁰</p> <p>Thrift King Tomatoes 16 oz. cans 3/\$1⁰⁰</p>	<p>Shurfine Popcorn 1 Lb. 25¢</p>

DISCOUNT FOODS

107 WEST PARK

Miles Graham candidate for assessor-collector

Miles Graham has announced his candidacy for the post of Wichita County Tax Assessor-Collector, subject to the Democratic primary May 3.

Graham presently serves as Chief Deputy in the Wichita County Tax Office, having moved to this second-in-command position

during five years employment in the tax office. He has participated in numerous seminars, workshops and schools in connection with the administering his duties in the tax office and is certified with the Texas Board of Tax Assessor Examiners as a Registered Texas Assessor.

A Wichitan for 40 years, Graham's other business experience include banking, accounting for an independent oil operator and church administration.

Graham is a member of Kiwanis International, serves as board chairman of the Wichita County Employees Credit Union and as vice president of the City Chapter of Credit Unions.

Graham is the father of four children. He and his wife reside in Wichita Falls at 1710 Huff.

Mrs. Hal Mason, 2502

Ruskin, has been designated by Graham as treasurer of his campaign.



MILES GRAHAM



Mr. and Mrs. Clifford Klinkerman announce the birth of Heather Nichole, a six pound, six ounce daughter born January 1st.

The new baby has two sisters, Monica 10 years of age and Monique eight years old, and a four-year old brother, Shane.

The grandparents are Mr. and Mrs. H.B. Klinkerman and Mr. and Mrs. Clark Lane Jr., and the great-grandmother is Mrs. Clark Lane Sr.

Obituaries

Newman Goodlet

Services for Newman Goodlet, 87, of Wichita Falls, stepfather of B.E. Rogers of Kamay, were Saturday in Burk Burnett Cemetery with burial under direction of Owens and Brumley Funeral Home.

He was born March 8, 1892, in Kentucky. He was a retired grocer and had lived in Wichita Falls 12 years.

Survivors include two sons, Wade Goodlett of Mesquite and Vincent Goodlett of Tyler; three stepsons, B.E. Rogers of Kamay, Ed Rogers of Wichita Falls and Aubrey Rogers of Nocona; two stepdaughters, Mrs. Katie Kuhlmann of Weatherford and Mrs. Fay Lowrey of San Antonio; 14 grandchildren and several great and great-great-grandchildren.

direction of Scott Brothers Funeral Home.

He was born Feb. 22, 1911, in Montague County. He married Opal Holley Aug. 10, 1936, in Lovington, N.M. He was a farmer-rancher and member of Montague Baptist Church.

He is survived by his wife; six sons, Roscoe of Corpus Christi, Jimmie of Jacksboro, Doyle of Grand Prairie, Jerry of Wichita Falls, Bill and Terry of Iowa Park; three sisters, Mrs. Cecil Thomas of Nocona, Mrs. Stanford Chambers and Mrs. Lee Zachary, both of Wichita Falls; a brother, Howard of Nocona; and 15 grandchildren.

C.S. 'Selvyan' Monroe

C.S. "Selvyan" Monroe, 75, a former Wichitan and brother of R.L. Moody of Holliday, died Tuesday in a Conroe hospital.

Graveside services will be today at 11 a.m. in Lufkin under direction of Gibson Funeral Home.

He was born June 22, 1904, in Eden, and was a drilling contractor for Tenneco Oil Co. in Wichita Falls. He was a Mason.

Survivors are his wife; three sons, Clarence of League City, Kenneth of Palestine and Raymond of Conroe; two brothers, R.L. of Holliday and H.A. of Portland, Ore.

Loyd Winters

Loyd Winters, 68, father of Billy and Terry Winters of Iowa Park, died Saturday at his home in Nocona.

Funeral service was Monday afternoon in First Baptist Church in Nocona with Chaplain Bill Hamilton officiating, assisted by Rev. W.J. Idell, Church of Nazarene pastor.

Burial was in Montague Cemetery under

Optimist Club receives honor

For outstanding service to the community, the Optimist Club of Iowa Park has won the Honor Club Award for 1978-79. The award from Optimist International was announced recently by Jim Grove, president.

Notification of the award was made by Optimist International President James E. Creed of Fort Collins, Colo. The award, a

medallion for the club's banner, will be presented to the club during the next few weeks.

"We are proud to learn of our winning this award, and proud of James Richter, who was president last year when this activities record was achieved," Grove said.

The Optimist Club of Iowa Park was chartered in 1973, with 42 members, and now has 34 members.

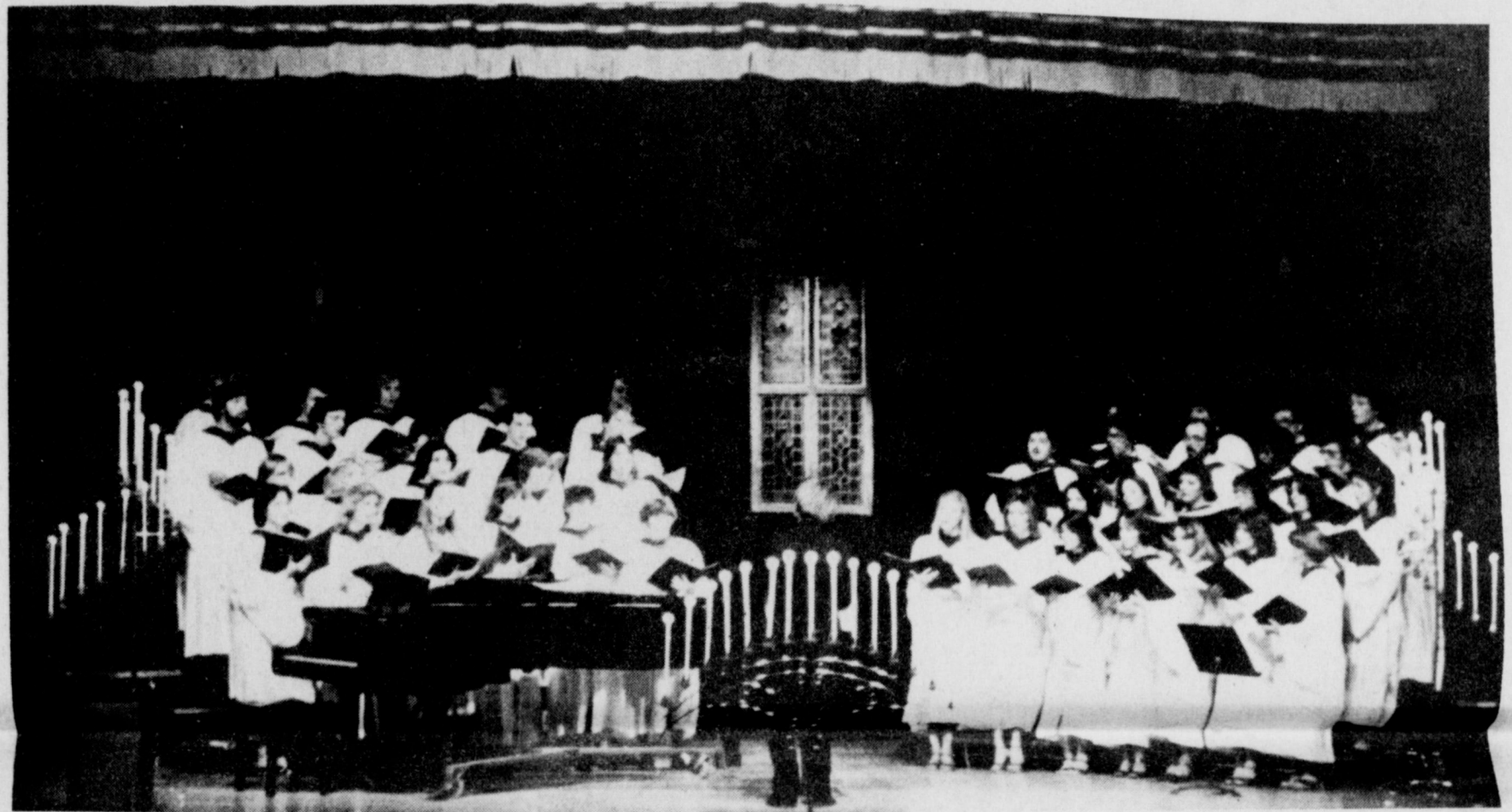

IOWA PARKANS comprise a major portion of the 50-member A Cappella Choir at Midwestern State Univ. Local vocalists include Darlene Mahler, Cindy Flanagan,

Karren Brown, Sherry McDonald, Mary Bludnick, Wendy Baston, Norman Flowers, Ricky Blair and Lee Gwinn.

COUNTER TOPPING
FORMICA WILSON-ART MICARTA
"BUY FROM THE OLD PRO"
T.S. THOMAS, CABINETMAKER
1516 Beverly Wichita Falls Ph. 723-6523

EARN
600.90 INTEREST RATE 11.886%
6 MONTH MONEY MARKET CERTIFICATE
MINIMUM \$10,000
Substantial penalty for early withdrawal
Federal regulation prohibit compounding
Rates subject to change at maturity
Now is the time to open your
INDIVIDUAL RETIREMENT ACCOUNT
OR KEOGH RETIREMENT PLAN
for the self-employed
PARKER SQUARE Savings
and Loan Association
ONE PARKER SQUARE
• Southwest Parkway at Rhea Rd.
• Burk Burnett • Henrietta • Iowa Park
• Holliday (under construction)

CITY OF IOWA PARK, TEXAS

COMBINED BALANCE SHEET - ALL FUNDS AND ACCOUNT GROUPS
JUNE 30, 1979

ASSETS AND OTHER DEBITS	General Fund	Water and Sewer Fund	Revenue Sharing Fund	Unemployment Compensation Fund	Debt Service Fund	Trust and Agency Funds	General Fixed Assets	General Long-Term Debt	Total (Memorandum)
Cash	\$ 11,933	\$ 1,794	\$ 83	\$ 132	\$ 4,806	\$ 370	\$	\$	\$ 19,118
Investments	170,364	151,232	69,981	4,508	564	10,670			407,319
Interest receivable on investments	330		113			25			468
Accounts receivable (net)	13,583	43,363	17,400						74,346
Taxes receivable (net)	19,176								19,176
Fines receivable	1,329								1,329
Due from other funds	7,409								9,369
Land		313		1,567		80			300,326
Buildings and structures		300,326							1,224,162
Improvements other than buildings		1,104,321					119,841		2,372,164
Machinery and equipment		2,147,935					224,229		591,460
Allowance for depreciation		66,714					524,746		(1,242,522)
Amount available for retirement of serial bonds		(939,082)					(303,440)		5,370
Amount to be provided for retirement of serial bonds								5,370	1,398,630
Amount to be provided for payment of long-term debt								159,949	159,949
Total assets and other debits	\$224,124	\$2,876,916	\$87,577	\$6,207	\$5,370	\$11,145	\$565,376	\$1,563,949	\$5,340,664
LIABILITIES AND OTHER CREDITS									
Vouchers payable	\$ 12,467	\$ 3,990	\$	\$	\$	\$	\$	\$	\$ 16,457
Accounts payable		14,517							15,783
Due to other funds	1,524	7,845		1,210		56			9,369
Accrued liabilities	5,706	2,371							8,079
Due to employees						2			34
Customer deposits		35,429				34			35,429
General obligation bonds payable								1,404,000	1,404,000
Long-term note payable								159,949	159,949
Revenue bonds payable		485,000							485,000
Unclaimed wages									59
Total liabilities and other credits	\$ 19,697	\$ 549,152	\$	\$1,210	\$	\$ 151	\$	\$1,563,949	\$2,134,159
RESERVES AND FUND BALANCES/RETAINED EARNINGS									
Investment in general fixed assets							565,376		565,376
Reserve for encumbrances	1,188								1,188
Reserve for revenue bond retirement		51,376							51,376
Contribution from municipality		1,669,000							1,669,000
Contributions from general public	7,938								7,938
Fund balances - unappropriated	195,301		87,577	4,997	5,370	10,994			304,239
Retained earnings - unappropriated		607,388							607,388
Total liabilities and other credits, reserves and fund balances/retained earnings	\$224,124	\$2,876,916	\$87,577	\$6,207	\$5,370	\$11,145	\$565,376	\$1,563,949	\$5,340,664

4-H CLUB



News

Brent Hillery and Paul Cook did extremely well at the Fort Worth Stock Show. Brent won a 2nd and 4th with his two Brangus heifers, and Paul won a 4th, 5th, and 6th with his three Angus heifers. This was the result of much hard work before and during the show.

Each morning the show started at 6:30 with exercising calves, cleaning stalls, and washing heifers

before breakfast. After breakfast cattle were clipped and prepared for show. Preparing for show included painting hooves, putting show oil on their hair, and ridding the tail.

This week will be the steer show at Fort Worth. Carmen Coleman and Michelle Ransom will be showing steers on Thursday and Friday. This will be another week of hard work and preparation.

Mineral Wells games re-set for Saturday

Weather forced a postponement of Tuesday's Dist. 4-AAA basketball games between Iowa Park and Mineral Wells. They were re-scheduled for Saturday, at Mineral Wells, where the girls' game will start at 6:30 p.m. and the boys' at 8.

Road conditions in the Mineral Wells area were such that no school was held there Tuesday.

Coaches Teresa Grace and Keith Barriek may have welcomed the additional practice days, after both were drubbed here Friday night by Burkburnett.

The Hawks lost 77-54, while the Hawkettes, who had beaten Burk in December 48-28, lost 51-49. Those losses, coupled with the



scores here the first games between Iowa Park and Mineral Wells, may have sent the coaches back to

their drawing boards.

The Rams beat the Hawks 76-49, but were forced to put on a scoring spurge late in the game to widen the gap. And the tall Ramettes humbled a cold-shooting Hawkettes club 65-27 with strong inside and outside shooting.

Tomorrow night Vernon is scheduled to be here for a tripleheader, with the girls' junior varsity playing first at 5:30 p.m. Tuesday Iowa Park travels to Weatherford.

Burkburnett's Bulldogs jumped on the host Hawks early Friday, taking a 20-8 lead by the end of the first quarter and holding on to lead 33-24 when the teams went to the dressing rooms

at halftime.

Tracy Brookshire and Wes Klinkerman led Hawk scorers with 14 and 10 points, respectively.

Five members of the Hawkettes had missed at least one day of school with illness prior to Friday's game, and even Coach Grace was absent three days,

herself.

Physical condition, and continued cold shooting at the free shot line apparently made the difference in the game. Iowa Park hit less than 40 percent at the charity line, while Burk canned 70 percent of its free shots. Burk led by three at halftime.

Holliday-Archer City games are postponed

Icy road conditions that hit this part of the country hard last week forced the postponement of the varsity games to be played against Archer City.

According to Ralph Klinkerman, the boys' head coach, the games have been rescheduled for Saturday, Feb. 9 in Archer City. The game times will be posted in the next edition of the Leader.

Barring any unforeseen elements of nature tomorrow night, the varsity teams will host Millsap, with the jayvee game beginning at 5:30 p.m.

Both the Eagles and Lady Eagles are currently sporting identical 1-1 second-half district records.

In the only games played last week, the Lady Eagles used the hot-shooting duo of Mindy Lowder and Kristy Lucy in handing the Boyd girls their first district loss in two years, 45-37. Lowder

and Lucy canned 18 and 16, respectively.

In the boys game, Kent Lemons and Shane Owens combined for 36 points in a 66-57 win over Boyd. Jim Fellhauer added 12 in that contest.

Girls' soccer signup slated

Registration for the Wichita Falls YWCA Soccer Association will be held between 10 a.m. and 2 p.m. Saturday at the YWCA.

Leagues offered for girls include under eight, under 10, under 12, and under 14 and under 16, and more if enough interest. Ages are as of Jan. 1.

Area towns are invited to play, according to Ann Whitmire, director. Training is available. The association is a member of the North Texas State Soccer Association.

**Clip & Save
Iowa Park School Menu**

Fri., Feb. 1 - Chili dogs, meat & cheese sandwich, soup, Mexican style beans, cole slaw, chocolate & plain milk, fruit cobbler.

Mon., Feb. 4 - Goulash, meat & cheese sandwich, soup, green beans, combination salad, corn bread & butter, chocolate & plain milk, peanut butter cookies.

Tues., Feb. 5 - Enchiladas with chili & cheese, meat & cheese sandwich, soup, buttered corn, fruit, bread slices, chocolate & plain milk, yellow cake with fudge frosting.

Wed., Feb. 6 - Hamburgers, meat & cheese sandwich, soup, beans, chips, lettuce, tomatoes & pickles, chocolate & plain milk, ice cream bars.

Thurs., Feb. 7 - Pork patties, meat & cheese sandwich, soup, mashed potatoes & gravy, English peas, hot rolls & butter, chocolate & plain milk, peanut butter clusters.

Compliments

Barbour Insurance Agency



Ph. 592-4173
900 West Highway

Moisture slows down mites, a mite

**By Don Decker
County Agent**

Favorable rains during the past week are expected to slow down the activity of the winter grain mite. Hertz Baber at Burkburnett found mites in some of his fields located in Oklahoma. He did not think the damage was bad enough to justify

spraying. The rain will help to support his decision.

Other fields in the area have been hit hard enough by winter mites to justify control measures. For example, Rex Wells and Jesse Flick of Iowa Park have sprayed some of their fields. Recommended chemicals and rate per acre include DiSyston - 1/2 pint, Methyl Parathion - 1/2 pint, and Malathion - 1 pint.

Fields treated with DiSyston cannot be grazed.

Methyl Parathion has a 15 day grazing restriction while Malathion has a 7 day no grazing.

Fields infested with mites usually have a grayish or silvery appearance when viewed from the distance. They feed at night and return to the ground during the day making them difficult to find. Their body is almost black with reddish-orange legs. Since I have trouble seeing red-green colors, it is difficult for me to distinguish the leg color on the mites.

As the wheat pastures become more lush, other cattlemen grazing wheat will want to watch for bloating problems. Feeding hay, bloat guard blocks, or liquid feed, containing poloxalene will usually eliminate bloat losses.

This mild winter could result in a premature invasion of greenbugs. Emory Boring, Extension entomologist said, "Greenbug populations increased last week, but infestations are still light." The Wichita County wheat scouting is performed by Tim Geetz in fields between Electra, Punkin Center, and Iowa Park.

Last year's severe cold resulted in virtually no greenbug problems. This year's mild conditions could cause the opposite. Greenbugs reproduce rapidly between 55 degrees and 90 degrees, however, their natural enemies cannot reproduce in temperatures below 65 degrees. A mild winter with a lot of 50-65 degree temperatures could result in problems from

greenbugs. On the other hand, temperatures below 20 degrees for 5-7 days can greatly reduce greenbug populations. Growers are alerted to greenbug possibilities during the coming weeks so they can keep fields under regular observation.

The varieties in the wheat demonstration by Dan Flippin at Punkin Center have been observed in their early growth. There are 13 wheat varieties in this test which includes the two newly released varieties - TAM 105 and TAM 106. Flippin indicates the TAM 105 made a slow start compared to the others. We do not know if this is a variety characteristic or the vigor of the seed planted. In all probability, it was the lower vigor seed. Yields will be taken at harvest to evaluate the performance of each variety.

I am particularly interested in the rate of planting demonstration included in this trial. We planted one block of TAM 105 at the rate of 90 pounds of seed per acre and another block at the rate of 70 pounds per acre. I'm anxious to see the yield response to these different seeding rates.

ABOUT TOWN

The Band Boosters will meet Tuesday at 7:30 p.m. in the band hall. David Robnett, president, will be in charge of the meeting.

GOLFERS
Enjoy the beauty & excitement of Styline Golf Course
GREEN FEES
\$3.00 WEEK DAYS
\$5.00 SATURDAYS
SUNDAYS AND HOLIDAYS
Public Welcome
Complete Pro Shop
Facilities
RALPH MORROW
Golf Professional
(Lessons By Appointment)
SYLINE C.C.
N.Beverly Ph. 855-0771



Burrito
WITH
Chili
AND
Cheese
99¢



805 West Highway

FOR TAKE OUT ORDERS
CALL **592-4731**

Football Follies

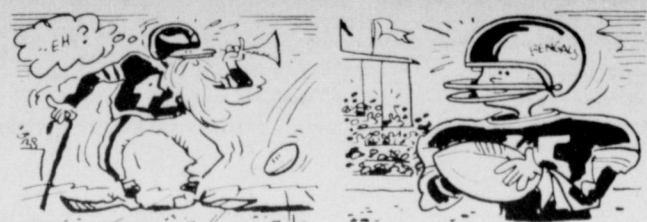

The oldest active NFL player is Jim Marshall, Minnesota Vikings' defensive end, who will be 42 in December.

The youngest player in the NFL is the Cincinnati Bengals' Steve Kreider. The rookie wide receiver from Lehigh was 21 on May 12th.



Jackson leads the NFL's list of most popular last names with 17, Williams is next with 15, followed by Jones with 13, and White with 11.

According to A-T-O Inc.'s Rawlings Sporting Goods Company, the first numbered football jerseys were worn in 1908 when Washington and Jefferson played Pittsburgh.

True Value
HARDWARE STORE

BARGAIN OF THE MONTH

Rubbermaid

now 3.44
WHILE SUPPLIES LAST

SELF-CLOSING WASTEBASKET
Compact container for trash or laundry. Lid swings open & shut. In chocolate or gold. 11 1/4 x 15 x 24 1/2 in. 2864

Quantities Limited

True Value
HARDWARE STORE

TOOL VALUE

OF THE MONTH

Master MECHANIC

PrCut

now 2.99
While Supplies Last

10-In. Shaping Tool
Planes, shapes and shaves wood, plastic, soft metal. Tempered-steel blade, pre-set teeth. Snap-lock for easy blade changing. 413534

Quantities Limited

Parkway True Value
200-206 W. Bank

Parkway True Value
200 - 206 W. Bank

REGULAR PRICES SLASHED ON DELCO FREEDOM BATTERIES!

NOW ONLY \$59.99 WITH TRADE-IN

Freedom 60, (60-month warranty*)
Top of the Delco line. High capacity for quick starts in any weather. Excellent for big cars with heavy accessory loads.

Freedom 50, (50-month warranty*)
Designed for strong performance in all but the most demanding situations.
\$49.99 WITH TRADE-IN

Freedom 40, (40-month warranty*)
Fills replacement needs in most ordinary applications.
\$45.99 WITH TRADE-IN

Freedom 30, (30-month warranty*)
For the value-conscious consumer with moderate starting needs.
\$36.99 WITH TRADE-IN

AND ALWAYS A GREAT BUY...

If you missed our recent sale, here's good news. We have slashed our regular prices on the three most powerful series of automotive Delco Freedom Batteries—the all-maintenance-free line. The price cuts are really big, and the biggest price cut is on Delco's most powerful, most popular automotive Freedom Battery, The Delco Freedom 60.

So check out the big Freedom line. With these reduced regular prices. There's one for every budget. Give your car a new Delco Charge. See us today about a new Freedom Battery to meet your starting needs.

*Nationwide 60-, 50-, 40-, 30-month Limited Warranty. Free replacement first 3 months. Pro-rata exchange thereafter based on suggested list price in effect. Proof of purchase and warranty certificate required. Applies to batteries in private passenger car and light truck use.

THANKS DELCO!

Beall Auto Parts, Inc.

211 N. Wall
Iowa Park
Ph. 592-4181

Hwy. 277 at Walnut
Holliday
Ph. 586-1211

No Need To Worry

Whisnand Realtors is now agency for.....



When you buy or sell a home -- you can

Protect Yourself with a Limited Home Warranty

- The Best in the Business
- Lower Cost - More Benefits
- Protects Buyer one full year
- Renewable year to year
- Protects Seller until home is sold.



Full Time Professionals

WHISNAND REALTORS 592-2153

900 West Highway

in the same building with Barbour Insurance

L.S. WHISNAND
Broker
592-2365

BOBBY WHISNAND
Manager
592-2413

BECKY GALLOWAY
Sales Representative
592-9702

PAT CARTER
Sales Representative
592-5417

RANDY HARRIS
Sales Representative
692-0878

CLETYS STILES
Sales Representative
592-5785

BILLY L. McDONALD
Sales Representative
592-4338

STEVE CLAIBORN
Sales Associate
723-7980



1600 Karen

- 3 Bedrooms
- 1 1/4 Baths
- Den with fireplace
- Formal dining room
- Storm cellar
- Corner lot
- Many extras

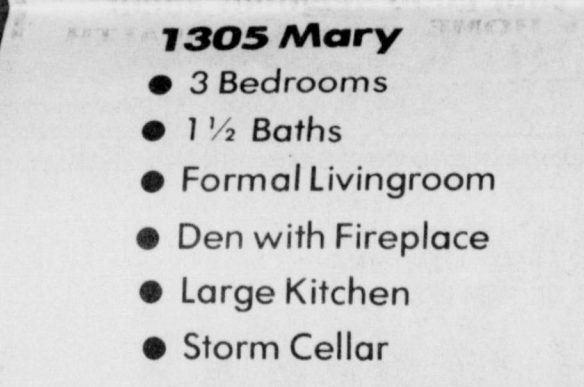

1305 Mary

- 3 Bedrooms
- 1 1/2 Baths
- Formal Livingroom
- Den with Fireplace
- Large Kitchen
- Storm Cellar

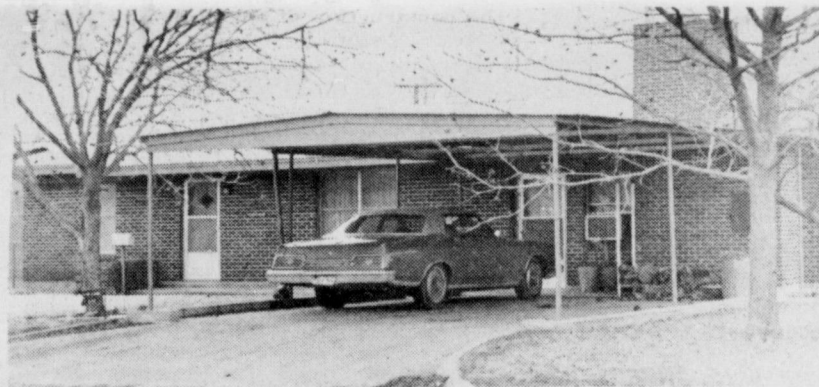

1322 N. Fourth

- Immaculate
- 3 Bedrooms
- 1 1/4 Baths
- Den with Fireplace
- Lots, Lots Storage
- Fully Carpeted
- All Built-ins
- Covered Patio

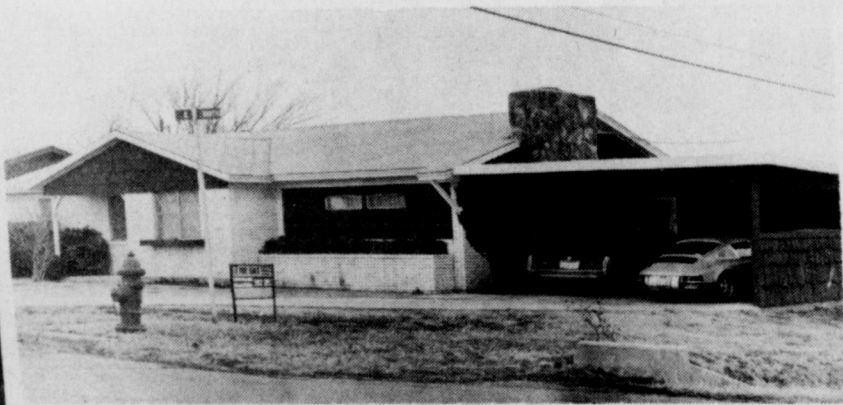

105 W. Pecan

- Four bedrooms
 - 1 1/2 Baths
 - Sitting on 4 lots
 - Water well
 - Storm cellar
 - Storage building
- Sales Price \$33,250



1122 Louisa

- 3 Bedrooms
- Den, Fire-place
- 1 1/2 Baths
- **SOLD** Central Heat/Air
- Built-in Kitchen
- Carpeted

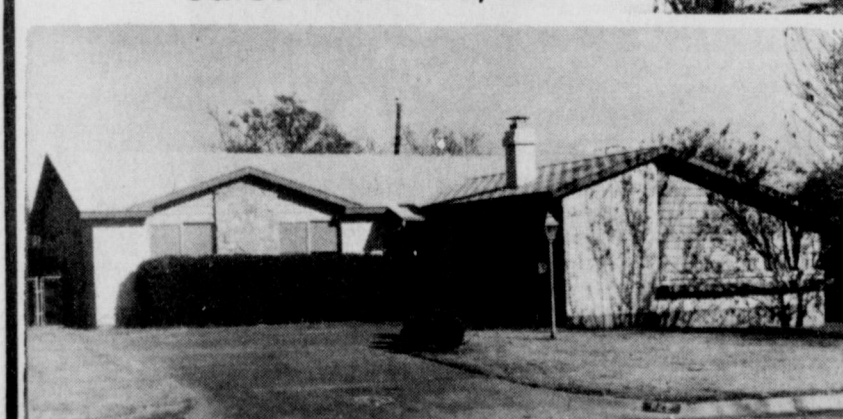

205 Valley

- 3 Bedrooms
 - 1 1/2 Baths
 - Central Heat/Air
 - Carpeted
 - Tastefully decorated
 - Fenced, Patio
- Sales Price \$31,000

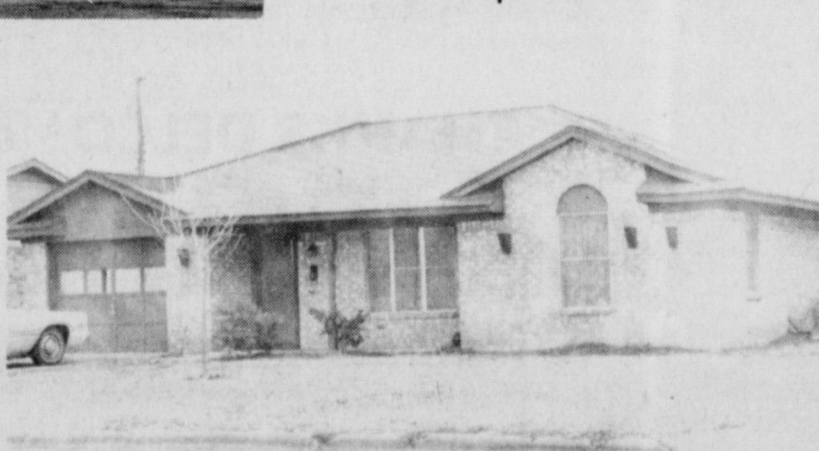

An oil filter wrench, available at any auto supply store, makes changing the filter easy. Merely place a waste pan under the old filter and turn the filter counter-clockwise. Lubricate the new filter gasket with the old oil and spin new filter on in a clockwise direction. Tighten by hand to complete the job.

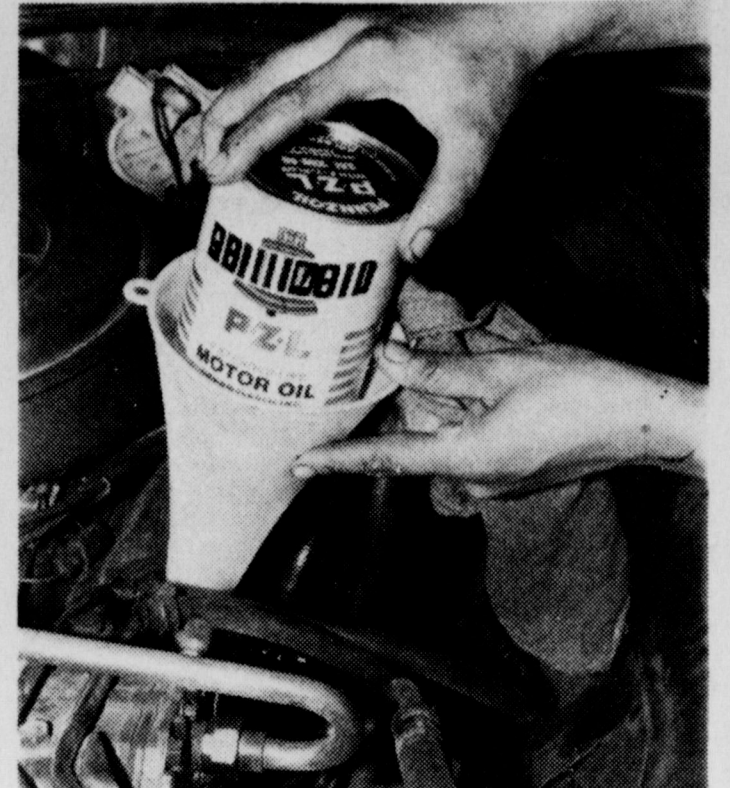

When installing new oil, check the owner's manual to determine the correct number of quarts you'll need. After filling the crankcase through the oil fill opening at the top of the engine, start the engine and run it at fast idle for a minute or two. Then turn off the engine and check for leaks from drain plug or filter.

Do-it-yourself oil changes on increase across country

Do-it-yourself oil changes are on the increase throughout the country.

A recent survey finds that 43.6 percent of all men and women who bought motor oil in 1975 changed oil themselves. This figure increased to 46.4 percent last year.

One of the principal reasons for this increase in DIY oil changing activity is increasing oil and service costs. But certainly another has to be the fact that so many people find what they formerly thought to be a tiresome chore to be a comparatively simple task, according to the Pennzoil Company.

Assemble the few tools you'll need: An adjustable open-end or box wrench to remove the crankcase drain plug, a filter wrench, and receptacles to receive and dispose of the used oil. Check your owner's manual and have on hand the correct number of quarts of motor oil required for your particular car, and a new oil filter.

Car wheels can remain on the floor, or use a pair of front-wheel ramps to raise the front end of your car. NEVER get under your car when it is secured only by jacks!

Be sure to set the parking brake, place the automatic transmission in PARK (or the manual transmission in gear), and place chocks behind the rear wheels.

Then, follow these steps:
1. Engine should be warm before oil drain. Place a waste pan under the crankcase drain plug and loosen plug counter-clockwise with an adjustable open-end, socket or box wrench and remove plug. If the drain plug is countersunk, get a special drain-plug wrench. Trying to loosen the plug with a conventional wrench may ruin the plug or damage the oil pan.

2. Wait for crankcase to empty—usually about three minutes. But let it drain longer, if possible. The more dirty oil you allow to drain, the less dirty oil remains in the engine. Be careful—oil will be hot!

3. Clean drain plug and, with plug gasket in place, screw plug clockwise into oil pan by hand. If you feel resistance, check that plug is not in crosswise. This will damage threads. Tighten firmly with wrench, but don't over-tighten as you may destroy oil pan.

4. Changing filter. Place a waste pan under the oil filter and use your oil filter wrench at the base of the filter to turn it counter-clockwise. If the filter is frozen in place, hammer a chisel through the filter canister

and smack the chisel handle with a mallet. This will loosen the filter, which can then be removed and discarded. Remove old gasket with filter.

5. Important—clean filter seating surface. Use putty knife to scrape off any remaining gasket material which may be stuck to engine surface. Lubricate new filter gasket with used oil. Spin new filter clockwise onto engine. When filter becomes difficult to turn by hand, give it one more half-turn by hand ONLY.

6. Fill crankcase through the oil fill opening at top of engine with the required number of quarts. Check oil level with dipstick.

7. Start engine and run it at fast-idle for a minute or two. Do not race engine. Turn off ignition and check under car for oil leaks. If there's a leak, tighten drain plug or filter a little more. Check oil level again with dipstick.

When to change oil

Recommended oil change intervals will vary with the type of car use. For primary recommendations, check your owner's manual.

Usually, mileage-time intervals in owner's or service manuals are qualified as being for "normal" use or light duty operation (usually from 6,000 to 10,000 miles, or one year).

Actually, almost all cars in daily use in metropolitan areas rarely, if ever, encounter so-called "normal service."

Extreme cold, heat, high speeds, stop-and-go driving, excessive idling at traffic lights

A lot of gas

Americans use 25 billion gallons of gasoline yearly for recreational social driving—almost one fourth of the total yearly gasoline consumption.

Most families can reduce gas use for this type of driving by better planning of vacation trips; doubling up with friends and neighbors on social occasions; planning recreational activities for nearby rather than distant location; and driving conservatively in well maintained cars.

Wipers need attention

Windshield wiper care is frequently neglected when spring and summer weather arrive. Too often, motorists believe that winter is the only time for special concern about windshield visibility.

Spring rainshowers, dirt splattered on windshields from other vehicles, and improperly functioning equipment all can be a source of motoring headaches.

For most of these problems, there can be an easy solution. Here are a few tips on solving common windshield woes.

You can eliminate streaking and smearing caused by contaminated wiper blades by simply washing the windshield and wiper with soap and water. If this doesn't do the job the wiper blades probably need to be replaced—especially if they are over a year old.

Wiper experts at Anco explain that wiper blades of natural rubber have a life expectancy of about six months, but most

motorists wait nearly three years to replace them, often driving with dangerously hampered visibility.

When you are driving in light rain, use windshield washers to cut through smear-causing, oily road film.

When wipers smear in only one direction, it usually indicates hardened rubber. Washing the rubber refills in warm water and exposing them to warm air will usually solve this problem.

Rubber refills that have stiffened and lost flexibility can cause chattering and skipping. If that happens, these rubber refills should be replaced. Chattering can also occur if the metal part of the blade is bent.

It is also wise to make sure your windshield washer system is functioning properly and that the fluid tank is filled.

Proper maintenance of wiper blades and their replacement when needed can help insure accident-free, vacation-time driving.

Disposal of used oil: many communities are developing oil recycling programs. Check with your car dealer or service station for details. Another source—the classified pages of your telephone book under "Waste Disposal."

EXPRESSWAY SHAMROCK

at Hwy. 287-369

592-4651

TIRE REPAIR

CARS & PICKUPS — \$2 up

TRUCKS — \$8 up

Road Service Available

24-hr. SERVICE

24-hr. SERVICE

STOP BY SHAW MOTOR CO. TODAY. SEE WHY FORD TRUCKS ARE AMERICA'S BEST SELLERS!

NO. 1 IN SALES!
1977,
1978,
1979

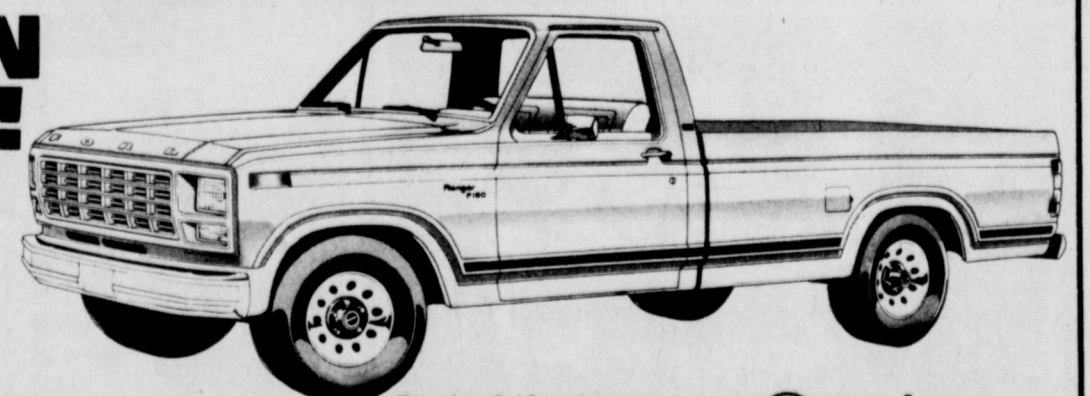

MPC LEADERSHIP
Best American-built standard pickup

F-100/150 with std. 4.9L (300 CID) Six and opt. 4-speed manual OD

Best van

E-100/150 with std. 4.9L (300 CID) Six and opt. 4-speed manual OD

Best of the top-selling compacts

Courier with std. 2.0L Four and opt. 5-speed manual OD

Compare these estimates with others. Fuel mileage may differ depending on speed, distance and weather. Actual highway mileage will probably be less than estimated. Excludes tax, title, license, dealer fees, and destination charge.

We Like Trucks

Shaw Motor Company

600 W. Highway

Iowa Park

person-to-person want ads really work!

DEADLINES:

10 A.M. WEDNESDAY
(Wanted Ads Only)

4 P.M. TUESDAY, DISPLAY ADS
(With Barriers)

DIAL 592-4431

— SAVE 5¢ FIRST INSERTION BY PAYING WITH COPY —

RATES:

10¢ PER WORD FIRST INSERTION

5¢ PER WORD EACH REPEAT

Free air can save you costly gas

What costs nothing (usually) and can save gasoline? Answer: air in your car's tires.

Worn tires are wasting precious and costly fuel when they neglect the air pressure in the tires.

Underinflated tires increase the rolling resistance on the road surface and that condition makes the engine and transmission and other components work harder to move the car.

Studies after studies by tire companies and other sources show that up to 40 percent of the tires on the road are underinflated, many to the point of being not only wasteful of gas, but of being dangerous.

And, ironically, air is free, although some stations have installed automatic air pumps.

"Perhaps it's a matter, too, to pay for air because it costs more than it's free," said one tire official, only partly in jest.

Improper air pressure not only cuts into gas mileage by about 5 percent but it also reduces the life of a tire because of heat buildup caused by too much sidewall flexing.

It's as important to the life of a tire as it is to the life of an engine. Therefore, tire dealers here care that they receive the proper care of the tires in the neglected area that has to be

checked so often that they are often neglected. The tires are often neglected until one gets a puncture.

Some motorists also check the pressure by "squishing" them. That system won't work with radials, which have a natural appearance of being too low, so the car owner becomes accustomed to that look.

But put one inflated to 20 pounds next to one with 10 pounds—a difference of one-third—and the tires will look exactly the same. That's why it's important to check the air pressure with a gauge, available at tire and auto stores for less than two dollars. Recommended air pressure is listed in the car's owner's manual.

Ten dollars and a few minutes to obtain free air will help the wallet by both saving gasoline and increasing the life of the tire.

Regular cleaning needed for long life of vinyl top

Just like the paint finish on your car, the vinyl top needs periodic cleaning and waxing to preserve its like-new appearance.

advises the Automotive Information Council (AIC).

But, AIC hastens to add, do not use regular car-paint cleaners or waxes. Specials formulated especially for vinyl are available at auto dealerships and auto-supply centers.

AIC points out that almost half of all new cars sold in recent months have vinyl tops, many of which are the object of neglect.

Many car owners neglect the vinyl top because they believe it needs no attention. Not so.

Car owners are advised to apply a dress coating when the car's starts new, before dirt and grime settle into the top's texture.

hous should be washed regularly.

hous should be washed regularly.

The vinyl top should be treated whenever water rains to "bead up" on the surface, just as the car should be washed under the same circumstances.

This wax should be removed with a vinyl cleaner before a new coat is applied.

If neglected, the top will have to be cleaned with a soft brush while using the cleaner.

Do not use abrasive materials, such as kitchen cleansers, which can remove the protective vinyl surface coating.

Never use coarse sanding and cracking.

Joan Shierry
Sales Associate
592-5540
CENTURY 21
Dwartz & Associates
322-5251 1208 Brook
Member of MLS
Call me
For all your real estate needs, call me anytime.

Attention Iowa Park Residents
If you would like Touchtone Telephone Convenience, come see us.
[You ought to know]
United Services of America
Corner Kemp and Kell - Wichita Falls
[Since 1965] Ph. 766-2041

BROOKSIDE FARMS
LABORATORY ASS'N
ANALYTICAL SERVICE
Steve Montz
P.O. Box 419
Iowa Park, Tx.
Phone: 592-4083
Brookside Farms Lab. Ass'n, Inc.
New Knoxville, Ohio 45871
Analytical Service For:
Balanced Soil Fertility "Don't Guess, Soil Test"

We service all makes of washers, dryers, freezers, refrigerators and window air conditioners.
POSEY'S APPLIANCE SERVICE
208 James Ph. 592-5452 Iowa Park

NOTICE

To avoid paying penalties, interest and costs on 1979 ad valorem tax for the City of Iowa Park and the Iowa Park Consolidated Independent School District, such tax must be paid on or before January 31, 1980. Beginning February 1, the additional cost will be approximately 16½ per cent; on March 1, the cost increases to approximately 18 per cent; and will increase each month thereafter. If payments are made in January by mail, they must be postmarked with a January date.

WE'RE THE NEIGHBORHOOD PROFESSIONALS.

Century 21

CHARLES CRANDLER
REALTOR
881-4290 3500 McNiel

3 Bedroom Brick
Beautiful, new carpet, storm doors, dishwasher, disposal, built-in microwave, gas grill on patio, fenced yard. Excellent condition. If you need a home this is the one.

2 Story - 3 bedroom, garden room, office space, playroom, fenced yard, 2 full baths. Owner being transferred. Needs to sell. \$47,500.00

2 Lots - 75 x 142 each. One is corner lot. Both high land. Great building site.

Rt. 2, Box 77 on 368. 1 acre approx. 2 bedroom, 1½ bath, fenced, central heat & air, 4 stall horse barn. 766-4644, \$39,950.00.

SHIRLEY RAINS
Sales Associate
Call Me Anytime
592-4248

* Licensed Trademark of Century Real Estate Corporation. Equal Housing Opportunity. Each office is independently owned and operated.

BUSINESS

REMODELING all phases of home improvements. 592-4738. 1-27-80p

HOUSE PLANS and blue printing. 392-6885. 1-27-80p

WANT TO BUY Oil & Gas production small or large tracts. Top prices paid. White Box 1005, Graham, TX. 79046. 10-20-80p

EXPERIENCED Christian Carpenter. Will do general carpentry, roofing, painting and remodeling work. Please call Steve Sharp. 892-3344. 1-30-80p

PORTABLE WELDING after 5 and weekends. No job too small. \$55-62.95. 1-26-20p

STORM CELLARS, concrete, steel reinforcement, seamless underground construction. We build all sizes. 881-8906. 1-10-80p

SHOTGUN reloading components. Shot \$78.50 bag, \$76 100 lbs. Wads \$9 thousand, Red Dot powder \$5.50 lb. CCI primers \$11.25 thousand. Black powder guns and accessories. Powder \$5.85 lb. Ye Old Gun Shack. 408 W. Washington Ave., 882-5430. 9-15-80

INSULATION Machine-blown in attics and walls. Also Noreco storm windows. Storm doors, turbine ventilator fans installed. Free estimates. Area native. JK Services (HOLJAK) Jack Kerr, 214 S. Wall. 882-9040. 11-1-80

NEED FILL SAND? Call Donald Hatton, 882-4865 or Chuck Lyons, 892-4763, 804 N. Wall, Iowa Park. 10-11-80

CONCRETE WORK - Any kind. 882-9732 or 892-8533. 9-27-80p

AUTHORIZED Kirby Vacuum Sales and Service. New and used vacuum cleaners. Local service, supplies and repairs. Free home demonstrations. Phone 892-4288. 9-6-80

JERRY'S VINYL REPAIR, recoloring, auto, furniture, commercial. Free estimates. 438-2243. 2-23-80

"To every man his own life is a mystery." Latin proverb

IOWA PARK LODGE No. 713 A.F. & A.M.
700 W. Washington 592-5506
Stated Meeting 7:30 P.M. 2nd Thursday
W.M. - Bud Mercer - Tel. 592-5413
Sec. - Taylor George - Tel. 592-5234

NOTICE - Now Interviewing!
FARM BUREAU

... Seeks outstanding personalities to sell new business and service existing, established accounts. Excellent opportunity to become a self-employed independent contractor with PRACTICALLY NO investment, can expect escalating income increases during a three-year training program leading to management if desired. Retirement Program available. No travel.

If you reside in Wichita County and are interested in a professional career, contact:
For Personal Interview Call
Leo Fields, Agency Manager
592-2156
Wichita County Farm Bureau
520 West Highway Iowa Park

HOME SERVICES

PANIQUE COSMETICS (Judy Van Skin Care) Dress Caps. Consultation. 1807 Johnson St. 892-4386. 1-27-80p

ERIKSON TWO TWENTY Cosmetics. Anneta Rousch, consultant. 842 Surgery. 892-9079. 7-18-80

WALT KAY COSMETICS. Allie Ghosh, consultant. 109 W. 7th. 892-4217. 4-8-80

HOUSE PAINTING - Call for free estimate. John D. Fuchs. Phone 892-4472. 10-30-80

MORAN MONUMENT Works. Vernon, Texas. Old Highway 287, near Sun View Cemetery. A good selection of granite, cemetery locating, grass markers, vases of bronze and marble. 9-30-80

PRIVATE FENCE sales and installation. Charles Skelton. Phone 892-5790. 9-22-80

ROOFING - Wade Roofing Co. Phone 438-2878. 8-8-80

for only **PENNIES**
Classified Ad
592-4431

Donxxcroft Party
Primary
Candidates

State Representative
35rd District

CHARLES FINNELL
HAROLD ROTHAM

BATTERIES
FOR MOST
HEARING AIDS
AND
TIMEX WATCHES
AT
Park Pharmacy
115 W. Park

FREE ESTIMATES
438-2878
WOLFE CONST. CO.
*Painting *Roofing
*Remodeling *Additions

MISC. FOR SALE

CHROME dinner set, table, four chairs, extra leaf. Reasonable. 1901 Douglas. 892-9009. 1-28-80

ALL SHREDWOOD, split oak. \$22.00, \$67.50 each, picked up at Iowa Park. Delivery available. 892-9888. 1-3-80

WOOD for sale. 892-3638. 1-30-80p

COLORADO TV, small gas house. 892-0785. 1-30-80p

PUBLIC NOTICE. The Holliday Independent School District of Holliday, Texas, is offering for sale to the highest bidder, the following vehicles: 1968 Chevrolet 45 passenger school bus, 1965 International 72 passenger school bus, 1968 International 80 passenger school bus, 1962 Ford V8 station wagon, power & air. Bids may be submitted collectively or individually. For additional information contact: Ray Cox, Superintendent, Holliday ISD, P.O. Box 11, Holliday, TX 76868, (817) 596-1261. Bids will be opened February 11, 1980. 1-24-80

NOTICE. Sealed proposals addressed to Johnny Crawford, Mayor, City of Iowa Park, Texas, for the construction of a Police Station Addition, in accordance with the Contract Documents prepared by Charles Harper Associates, will be received at the office of the City Manager, City of Iowa Park, Texas, until 10:00 a.m., 18 February 1980. Proposals will be publicly opened and read aloud at that time. 1-31-80

PUBLIC NOTICE. Sealed bids for Additions to the Water Pump Station for the City of Iowa Park, Wichita County, Texas, will be received by Johnny Crawford, Mayor, until 10:00 a.m., 15 February, 1980, in the City Hall, Iowa Park, Texas, and then publicly opened and read aloud. Information for bidders, form of bid, plans, specifications and forms of bid bond, performance bond, and payment bond, together with other contract documents, may be examined at the offices of Biggs & Mathews, Inc., 2500 Brook, Wichita Falls, Texas. 1-31-80

HELP WANTED

NEED EXPERIENCED operator. Will have following: Pauline's Beauty Shop, 504 N. Wall, phone 592-3354. 1-24-80

APPLICATIONS are being taken for job openings at the Iowa Park City Hall, including: sanitation truck driver with commercial license; laborer; police officer, prefer certified. 1-31-80

Sell It With Classifieds

Districtson Construction Co.
Remodeling, Alterations, Additions.

JUDY'S UPHOLSTERY SHOP
GOOD SELECTION OF FABRIC & VINYL
FREE ESTIMATES - QUALITY WORK
PHONE 8 & 5 AMOUNTS. NEXT 102
116 W. 6th St. PHONE 592-3065

Richard C. Caver D.D.S.
General Dentistry
501 N. Wall Phone 592-5447
Iowa Park Texas

Life, Health, HR10 and all IRA Plans
Contact the
DENNIS GEORGE
Insurance Agency
592-4978 or 322-5772
Representing Great Southern Life Insurance Co.

4 GOOD REASONS
to see your good neighbor agent
CAR • HOME LIFE • HEALTH
Like a good neighbor,
State Farm is there.
Philip Welch
100 W. Park
Phone 592-4153

IOWA PARK
Air Conditioning & Heating
Service On All Makes
Engineering Sales
607 W. Bank
FRANK GUYETTE
PHONE 592-5891

E&S EXXON
EXXON
612 W. Highway 592-4897

H & M PLUMBING

* Contractor
* Residential and Commercial
* Repair Service

FREE ESTIMATES

Kenneth Merriman
904 E. Cash, Iowa Park
592-4555 Home 723-7463
Home Answering Service

EXTRA CLEAN USED CARS AND PICK UPS

NEW CARS AND PICK UPS BANK FINANCING

MILLS MOTOR COMPANY
1307 SCOTT
WICHITA FALLS, TEXAS
TOM MILLS
BUSINESS PHONE 766-0183
RESIDENCE PHONE 592-4474