

DR. EARL WATSON
520 W. CLARA
IOWA PARK, TEXAS

IOWA PARK LEADER

VOL. X, NO. 50

THURSDAY, AUGUST 16, 1979
IOWA PARK, WICHITA COUNTY, TEXAS 76367

20 CENTS

No venue change for Johnson case

Iowa Park agribusinessman Bobby Johnson made his debut in a Wichita County courtroom Wednesday, sitting quietly as his attorney argued for a reduction in bond and a change of venue.

Federal District Judge Eldon Mahon granted the defense motion that Johnson's bond be reduced, however, Johnson's attorney failed in arguments to have the trial moved

out of Wichita County.

Johnson faces 13 counts of interstate transportation of stolen grain and four counts of aiding and abetting.

Johnson appeared in Mahon's Wichita Falls federal courtroom wearing a charcoal gray suit and gold frame glasses. He is growing a mustache.

Johnson's attorney, Gene Douglass

of Wichita Falls, had filed for a change of venue with claims that his client had been the target of "extensive, repeated and in-depth unfavorable publicity" from the county news media which would make it impossible to empanel an impartial jury.

Douglass called three witnesses to the stand: Josephine Stayton, librarian for the Wichita Falls Times and Record News; Lewis Simmons, news editor for the Iowa Park Leader; and Jim Webber, reporter for the Wichita Falls newspapers.

Mrs. Stayton and Simmons had been subpoenaed to appear with copies of stories concerning the Johnson case that had appeared in their publications since Jan. 1, 1977.

Asst. U.S. Atty. R.H. Wallace, the prosecuting attorney, argued that despite the publicity the case had received, it would be safe to assume not everyone had been exposed to the volume of material that the media personnel had handled.

In his ruling, Judge Mahon said attorneys must attempt to select a jury for the case to be tried in Wichita Falls. He set the trial date for Nov. 19.

In another motion, Douglass sought to have Johnson's \$1-million bond reduced.

Henry Johnson, the defendant's father, testified relations could contribute \$100,000. He said that was the limit of their financial capabilities.

Douglass said it was necessary that Johnson be able to make bond and be released from holding in Wichita County Jail. He said because of the technical aspects of the case, Johnson's aid in researching records was crucial.

"It would be virtually impossible to raise the \$1 million in dollars worth of personal money and property to secure Johnson's release, it did not erase the fact that Johnson had been a fugitive for 2 1/2 years. Wallace wanted the bond to remain at \$1-million.

However, Judge Mahon decided to reduce the bond to a \$500,000 cash surety.



OLD WATER WELL—An old water well may prove to be a prime attraction in the remodeling project of the building at the corner of North Wall and East Cash to be used by the Iowa Park Evening Lions Club and the Friendly Door for senior citizens. Shown, from left, are Vida Albright, Friendly Door member; Myrna Robinson, Friendly Door director; and Wayne House, Evening Lions Club member.

TRUSTEES CONSIDERING

16-cent tax cut possible

Iowa Park school trustees tentatively approved a 16-cent tax rate cut during a marathon meeting Tuesday evening.

Prior to setting a public hearing on the budget for 7:30 p.m. Aug. 28 in the administration building, trustees heard a detailed analysis on a proposed budget from Harold Cowley, assistant superintendent.

The proposed budget, which calls for expenses of \$3,708,151 and income of \$3,413,651, was based on a \$1.58 tax rate, down from the \$1.74 rate set for the 1978-79 school year.

If the rate is finally approved at the hearing, it will be the second consecutive year for a tax rate cut by the district. The rate was cut six cents last year.

Cowley pointed out that approximately \$500,000 of the budget was for the West Wichita Coop, which the local district acts as fiscal agent. With Iowa Park in the Coop are Electra, Holliday and City View school districts.

The new rate would generate \$1,087,499 in local taxes. Included in the budget would be \$400,000 carryover to start the following year, and \$294,500 cash outlay for the new gymnasium at the high school.

Breaking down the tax rate, \$1.38 would be for local maintenance and 20 cents would go into the interest and sinking fund, Cowley explained.

HEAVY AGENDA

Trustees, who did not meet during July, faced an extremely heavy agenda Tuesday, which was the main reason the meeting did not adjourn until 2 a.m.

Among the major topics considered were means of cutting costs for transportation, personnel, and a proposal to sell some land adjoining Kidwell Elementary campus.

Two methods of cutting transportation costs which were discussed were cutting down on extracurricular

activities requiring transportation, and the possibility of moving the fifth and sixth grades back into town from Valley View.

Facing a budget of some \$110,000 in transportation, of which an estimated \$60,000 would be reimbursed by the state, trustees expressed concern over students traveling some 45,000 miles for extracurricular activities, for which the state does not share.

"I have a feeling we're going to have to cut some miles some way," commented Bill Spruiell, board chairman, after hearing the cost for a bus having risen from 70 cents per mile last February to a present cost of 92 cents.

Board members instructed Supt. Faris Nowell to work with his principals to see what trips could be eliminated or shortened, saying they wanted a "major cutback in transportation costs" as an overall goal for the coming year.

Spruiell appointed three board members, Roy Boutwell, Martha Dudley and Jerald Brown, to work with the principals in closing the Valley View campus. Their main areas of study would be space available, cost of transportation, duplication of personnel and cost of operation and maintenance of continuing the district's fifth campus.

Four new teachers were hired during the personnel portion of the meeting, including Brenda Beebe at

the high school, Joni Whitis at Bradford, Betty Cash at Valley View and Myrna Sharpe at junior high. Three more teaching positions are yet to be filled, Nowell reported.

Teacher aides hired included Anna Dowell and Treva Gayle Lyles for junior high, Sherri Pryor for Bradford and Kidwell, Barbara Gerstner and James Merrick for Valley View, and Louise Blalack for the administration building.

West Wichita Coop hirings included: Gail Nidler, Iowa Park; Mary Slack, Holliday; Kathleen Mace Holley and Linda Lee Livingston, Electra; and Debbie Baber, Kathleen Knecht, Toni Sue Pokorny, and Sandra Kay Sullenberger for City View.

Resignations included Jo Ann Ratcliff, Mike Priddy, Virginia Turner, Barbara Dudley, Randy McCord, Rebecca Hoffman, Shirley Bryant, Janet Halstead, Johnna Adams, Suzanne Arnold, Sandra Mitchell, Amber Davis, Jan Needham, and Eleanor Miller. Pat Watkins, Dr. Tom Hoffman, representing an organization in Wichita Falls made up of attorneys, doctors and accountants known as Wichita Phoenix Corporation, asked the board to sell a 30-foot-deep strip of land north of Kidwell campus.

He explained the group is

Continued on page 5

City to help Lions on building project

A request for assistance was made by the Evening Lions Club, which purchased the Koonce-McCullough Building at 100 W. Cash to be used by the senior citizen organization.

However, coming up with the money will not be as simple a process as it would appear. A somewhat complicated procedure must be followed in order for the city to make

such a donation.

As City Attorney O.N. Newman explained, the state constitution forbids the city from making a direct donation of funds to an organization or project. But the legislature passed a bill, Article 1015, Section C, Sub Division 1, which authorized a municipality to lease facilities or provide funds to a group to lease.

Newman said, in his opinion, the city could lease the building from the Lions Club for whatever amount and period of time it so desired, and then sublease the structure back to the organization. This way, the money could legally be made available to the Lions to be used for the remodeling.

The city had been asked to contribute \$3,000 to \$4,000 to help with the remodeling project.

Council members agreed they wanted to help, knowing they had a legal avenue to take, and passed a resolution allowing the mayor and city administrator to work out a lease agreement with the Lions, and have a contract drawn for approval at a future meeting. The figure used in the discussion was \$4,000.

CONTESTING CONTRACTOR

During a period of "general discussion" on the agenda, the most in-depth discussion of the evening took place. It was primarily between Mayor Johnny Crawford and building contractor Bill Swan.

Swan is the developer of Colonial Heights Addition, and he had been told he would receive no more building permits for his project, or building inspections for houses under construction, until streets in his development were brought up to "acceptable standard".

The Wichita Falls contractor contended the city's dispute over the streets should be directed to Jimmy Foster, the paving contractor who did the street work. He said the city inspected work on the streets during the work, that specifications and standards required by the city were met, and that Foster had a bond made out to the city that the work would be done correctly.

The mayor contended that Foster was doing the work for Swan, the developer, and the bond covered only maintenance once the streets were

accepted.

Crawford said he and the city administrator had been trying more than a year to get both Swan and Foster to repair the paving, which he alleged had started showing signs of poor construction very shortly after the work was completed.

"We want the streets in proper condition before we accept them, because we don't want the city burdened with the expense of rebuilding them from now on," Crawford said.

Swan asked "Are you for sure you're in your legal rights to withhold my permits and inspections?" Crawford responded, "We may not have the authority to shut you down, but I'll guarantee you we'll do it. If you don't get those streets so we can live with it."

He added, "And any way we can assist you, we'll do it."

Ken Carter's Tractor Service was low bidder on some demolition work sought by the city. He bid \$950 to demolish a dilapidated house at 303 W. Jefferson and \$1,350 for another house at 207 S. Wall, for a total of \$2,300. The other bid, \$3,000, was from Denver Hawkins.

Newman recommended the contractor not start work on the Wall Street house until after Aug. 25, because the owner might want to do the work himself. Cost of demolishing structures which have been judged a public or fire hazard is posted in a lien against the property.

Council members asked the city administrator to negotiate with Carter to haul away debris from a burned home in Garden Valley, when he was doing the other work.

On other subjects, the council took the following action:

* Approved a request from Boy

Continued on page 5



TV STAR AND LOCAL ADMIRER
... WKRP's Frank Bonner and Barbara Padgett

LOCAL WOMAN

Fan club president

Monday evenings, Barbara Padgett can be found perched in front of her television, not out of boredom, but fulfilling her duty as president of the Frank Bonner fan club.

Back during their school days at Malvern, Ark., Bonner frequently confided he hoped to someday make it in show business. And it was a standing joke that Mrs. Padgett would be president of his fan club.

The joke turned to reality when Bonner landed a spot on the popular comedy series "WKRP in Cincinnati."

A promotional tour brought the cast to Wichita Falls last week and led to a breakfast with the star for an entourage of Iowa Park fans including Barbara, David and John David Padgett, Nancy and Jerry Padgett, Debbie and Jamie Padgett, Deena Hefner and Vanessa Stucki.

But while the teenage girls in the group may have been a little giggly at having breakfast with a television star, Mrs. Padgett was totally at ease.

"Frank ate as many meals at our house as he did at his own home when we were in high school," Mrs. Padgett explained.

"We've been best friends—not romantically inclined whatsoever—

since grade school," she said. "We were in the band together."

Through telephone calls, letters and reunions in Malvern, Mrs. Padgett and Bonner have kept in touch. Like a proud mother, she mentions the theatrical acting awards Bonner has received and tells about how Steve McQueen took Bonner under his wing to teach his young friend the ins and outs of show business.

Bonner plays the role of Herb Tarleck in "WKRP in Cincinnati." He is the head of sales and promotion for the fictitious Ohio radio station. It has maintained a spot in the top 10 television shows since it aired last fall.

His other credits include more than 60 commercials and a spot on the Judy Garland biography "Rainbow". He has performed guest spots on "Man from Atlantis," "Feather and Father," "Joe Forrester" and "Police Woman."

But the exposure in a national television hit hasn't tainted their friendship in the least, Mrs. Padgett said.

"He still cares enough to call an old friend," she said. "He's so down to earth."

Hines-Simons ceremony held in First Baptist Saturday evening

Miss Kathy Ann Hines and George Mark Simons were married Saturday evening at First Baptist Church in impressive formal rites.

The Rev. Howell Farnsworth, pastor, performed the ceremony at an altar

centered with a white arch interwoven with lemon leaf forming the background for a V-shaped prayer bench. Spiral candelabra holding white cathedral candles stood between the arch and arrangements of white gladioli, yellow spider

mums, jade and baby's breath at rostrum extremities.

At a lower level, two tall white wicker baskets were filled with white gladioli and yellow spider mums, and the unity candlestick featuring lemon leaf trim in the outer altar emphasized the impressive solemnity and dignity that characterized every aspect of the setting.

Two candles burned in the candelabrum during the ceremony, and at the close of the ceremony, the bride and groom lit the third one to symbolize their oneness.

The church pews were decorated with white satin aisle bows.

Parents of the bride and groom are Mr. and Mrs. Ken Hines of Iowa Park and Mr. and Mrs. John Simons, Jr. of Artesia, N.M.

An impressive musical setting was furnished by Mrs. Kenneth Via, organist, Miss Judy McCullough of Pueblo, Colo. and Gary Schmidt of Farmington, N.M., vocalists.

For pre-nuptial contributions, Mrs. Via played "Evergreen", "You Light Up My Life", "We've Only Just Begun", "Close to You", "Nadia's Theme" and "More". She provided accompaniment for a duet number, "Wedding Prayer" by the vocalists, and for Miss McCullough's solos, "Wedding Song" preceding the ceremony and "The Lord's Prayer" during the ceremony.

Honoring the request of the bride and groom, Mrs. Via played the processional music from Wagner's "Lohengrin" and brought



MRS. GEORGE MARK SIMONS

her offerings to a close with the recessional composition from the works of Mendelssohn. Escorted by her father who presented her in marriage for both parents, the bride was radiant in a white crepe de chine gown with elaborate lace effects over peau de soie. The design of the gown echoed both old-fashioned and modern looks. Special details of the Chantilly lace-covered bodice were the sheer yoke and bishop sleeves cuffed with the lace. Particular skirt interest was created in the wide lace hemline flounce that billowed into a chapel train.

The bride's short layered illusion veil fell from a cluster of jewel-encrusted silk rose petals. Her lace lovely-style bouquet was fashioned of white daisies, gypsophila showered with white jeweled butterflies

wearing "something old", "something new", "something borrowed" and "something blue."

As the bride and her father approached the altar, she paused by her mother to present her with a long stem red rose of love, and as she and the groom were leaving the sanctuary she repeated the gesture to his mother.

A maid of honor, two bridesmaids, and a junior bridesmaid presented a charming picture in their long pale blue voile gowns

trimmed in blue for a corsage to complement her sky blue double knit empire style gown topped with the popular matching sheer cape. Mrs. Simons, mother of the groom, wore white daisies trimmed in yellow with her peach-colored double knit gown styled with a capelet bodice.

As guests arrived at the church for the wedding, they registered in the foyer. The registry table was draped with white flocked organza over white satin and a full length taffeta skirt. A white pillar candle imbedded with the couple's wedding invitation, white feather pen and bride's book added charm to the table where Mrs. Bill Johnston and Miss Lee Ann Achen presided.

The newlyweds were honored at a beautifully-appointed reception in the Fellowship Hall of the church following the wedding. The bride's parents were hosts.

The bride's table was characterized by delicate beauty. The cloth featured a white satin top overlaid with flocked organza from which a gathered taffeta skirt fell to the floor. For the centerpiece, the bride's bouquet arranged in a crystal bowl encircled with the bouquets of the attendants.

True to form, the bride's cake stood out in the table decor. The four-tiered confection was attractively decorated with baby blue and yellow roses, two sets of filigree Grecian columns and topped with a bride and groom standing on a dais of flowers in front of a jeweled heart touched with puffs of net. Table appointments were completed with the white silver belled napkins engraved with "Kathy and Mark, August 11, 1979", daisy-shaped mints and crystal punch service.

The groom's table was laid with blue linen and held a grouping of graduated wooden votive candles based with daisies, the chocolate cake lettered with the names of the bride and groom, and the silver coffee service.

Reception assistants were Misses Rhonda Adams, Staci Adams, Sherry Evans, Lisa Watson and Mrs. Phillip Rowley, sister of the groom. Houseparty members were Mmes. John Cummings, James Adams and Charles Heacox.

During the reception, rice bags were handed out by April and Alice Simons of Temple, Texas, Jana Rowley of Tempe, Ariz., nieces of the groom, and Gina Methvin of Norman, Okla., the bride's cousin.

The betrothed pair was honored Friday evening at a dinner given at the Gateway Inn by the groom's parents in connection with rehearsal for the wedding.

Following a wedding trip to Clouderoft, N.M. the newlyweds will live in Abilene where they are both students at Hardin-Simmons University. She was graduated from Iowa Park High School and he from Artesia N.M. High School. The new Mrs. Simons chose a pink checked cotton dress with a

pleated skirt for her traveling costume.

Special guests attending the wedding were Mr. and Mrs. Frank McNabb and Mrs. Clyde Hines, all of Vernon, and Mrs. Ella Simons and Mrs. Emma Monshke, both of Artesia, N.M. All are grandparents of the bride and groom, respectively.

Out of town guests included: Mr. and Mrs. Ken Simons and family and Mrs. Ella McGowan, Temple; Mr. and Mrs. Phillip Rowley and family, Tempe, Ariz.; Dr. and Mrs. Robert Schoonover of Abilene; Kathy Gill, Mr. and Mrs. John Trainor, Lou Ann and Mrs. Wilma Acher, Artesia, N.M.; Mr. and Mrs. Johnny Davis and Mr. and Mrs. Bill Trainor, Lubbock; Mr. and Mrs. Jim Bradford and family, Mr. and Mrs. Jim Bradford Jr., Mr. and Mrs. M.F. Williams, Elmo Williams, Mr. and Mrs. Ken Krebs and family, all of Vernon; Mr. and Mrs. Gene Metvin and family of

Norman, Okla.; Mary Helen Seibt, Steve Arrington, Ken Bendensil, Sandy Bridges, Jack Chaney and Ricky Amheatoo, all of Abilene.

performance TELEVISION

INVENTORY CLEARANCE SALE

We're making room for the new GE 1980 TVs... so YOU get the savings on these outstanding values

25" diagonal COLOR TV/25YM9826L EARLY AMERICAN STYLING

VIR... the GE Color system that automatically monitors and adjusts color and tint on many programs an incredible 60 times a second! Come in today for your personal demonstration.

25" VIR COLOR TV SALE PRICED AT... **\$749⁹⁵**

LIMITED TIME ONLY

13" diagonal COLOR MONITOR TV/13AA9504K Oak finish on high impact plastic with custom retractable carrying handle

Monitor system that monitors and adjusts the picture before you see it.

SALE PRICED **\$319⁹⁵** AT...

PARKWAY FURNITURE True Value HARDWARE

592-5512 200-206 West Bank 592-4681

Shower Selections For:

DEBBIE COOK and CONNIE WILLIAMS and MIKE WILSON

CHARLOTTE GRAY and BUBBA DAVIS

VICKI KRUM and STEVE MORGAN

Parkway True Value

200 - 206 W. Bank

Hey Baby,

Happy Birthday!

Your Fiancee'

Happy Birthday

Kara

Love, Robert, Cene, Mom & Craig

Happy 21st Birthday

Charlotte

from Mom, Dad & Jo

Happy 40th

CARL CATLIN

Happy Birthday

DON

Love, Mom & Ron

Happy Birthday

Craig and Cene

Love Mom, Karen, Robert

Now that temperatures and electric bills are up, your air conditioner needs all the help it can get.

Hot summer temperatures make your air conditioner work longer and harder. That's one reason why your electric bill is higher.

But there are some things you can do to help. Change or clean your air conditioner's filter to let air flow freely. And trim grass and weeds from around the outside unit for good air circulation.

Inside, close blinds and drapes to help keep out the heat. And try to cut down on the number of times you open doors — an open door lets hot air rush in.

Keep your thermostat set at 78° or higher.

To feel cool at this temperature, use a small portable fan to circulate air in the room.

For more ways to cut down high summer electric bills, get Texas Electric's free energy tips booklet. Just call Texas Electric or ask for the booklet on the comment portion of your bill.

Texas Electric Service Company

W. N. HOUSE, Manager, Phone 592-4149

- Bridal Registry**
- TERI TATE and WAYNE HANSEN
 - BRENDA CATES and BILL ENGLAND
 - KATHY HINES and MARK STUCKI
 - TRISH BROWN and SCOTT HARTGROVE
 - CONNIE WILLIAMS and MICHAEL D. WILSON
 - DEE LYNN SMITH and STEVE LANE
 - TINA BRUMLETT and GREGG ROBERTSON
- Park Pharmacy*
115 W. Park

TG & Y FABRIC SALE

ParkWest Shopping Center

Double Knit

Regular \$1.97 Value

- 100% Polyester
- Extra Wide
- Fully Washable
- No Ironing Needed
- Non Crushable

\$1.50 yd.

Shoemaker-Hunter vows are repeated

The chimes of the organ at First United Methodist Church rang out Saturday evening at the touch of Mrs. Otis Gay to signal the time for the ushers to light the candles for the wedding of Miss Teresa Lynn Shoemaker and Gary David Hunter.

An abundant use of candles marked the setting for the ceremony. A fifteen-branched arched candelabra with cathedral candles towering over the altar table was slanted to highlight both the stained glass window above the choir loft and the table holding a gold cross and bouquet of white spider mums, carnations and cushion poms. Seven-branched candelabra flanked the table, each candle holder in the setting was ornamented with boxwood greenery.

The lower altar featured the unity candlestick holding three candles, the two outer ones were lighted by the mothers of the bride and groom and left burning for them to use to light the candle to seal their wedding vows. Satin pew bows with sprengeri fern marked places for family members.

Official for the doubling service uniting the daughter of Cecil Shoemaker of Mansfield, and Mrs. Sharon Salathiel of Atlanta, Ga. and the son of Mr. and Mrs. Sam Hunter of Iowa Park was the Rev. Mike Jackson.

Mrs. Gay played "Ave Maria" while the mothers were being ushered to their pews. Coy Lee provided his own guitar accompaniment for his solo "Annie's Song" during the time the bridal attendants were escorted to the altar by the groomsmen.

The organist played the processional from Lohengrin by Wagner for the bride and her father to walk the aisle to the altar. Cecil Shoemaker Jr., brother of the bride, read a poem to welcome guests and later in the service read "Ode to Parents", following a solo by the vocalist who was accompanied by Mrs. Gay. The couple then presented roses to their mothers before exchanging rings.

When the minister presented the bride and groom as Mr. and Mrs. Gary David Hunter, they proceeded to light the unity candle while the vocalist sang "The Wedding Song". Mrs. Gay concluded her contributions with the recessional by Mendelssohn.

The bride was presented in marriage by her father.

For the special day in her life, she chose a beautiful Queen Fit Fashion poly sheer gown designed on princess lines. The romantic appeal of the fitted bodice was enhanced with a cluny lace bib, stand up collar and sleeves adorned with a sprinkling of seed pearls. The full paneled skirt was accented with lace appliques and a ruffled hemline flounce that drifted into a chapel train.

Her two-tiered fingertip illusion veil and blush veil cascaded from a Juliet cap of cluny lace and pearls. She carried a traditional colonial bouquet of all silk flowers consisting of white roses, lilies of the valley, stephanotis and blue delphinium. Snuggled under the bouquet were two white silk roses for the bride and groom to give to the mothers and a corsage for her to throw before they departed to Colorado and New Mexico on their wedding trip. She further complemented her wedding gown with the bridal sentiments.

Mrs. Robin Woodward of Irving, sister of the bride, participated in the wedding as matron of honor. Attending as bridesmaids were Miss Diane Love of Fort Worth, cousin of the bride, Mrs. Cecil Shoemaker Jr. of Irving, her sister-in-law, Mrs. Keith Story of Irving and Miss Kim Barnes of Plano, cousin of the bride. They were attired in long white dotted Swiss dresses styled with stand up collars, ruffles over the shoulders that formed short sleeves and A-line skirts. Narrow burgundy and gray ribbon sashes circled the waistlines. They carried relaxed Victorian bouquets formed of silk flowers composed of white roses, carnations and gardenias, pink and burgundy lilies, daisies, poppies, magnolias, cosmos, roses, blue delphinium and blue ribbons. They wore matching flowers in their hair.

The flower girl was Casie of the bride. She wore a burgundy and white checked gingham frock with a white dotted Swiss pinafore. She carried a white basket filled with flowers like the attendants carried and wore a floral band in her hair.

Rickey Barnes of Alvarado, the bride's cousin, served as ring bearer.

Best man for the groom was Jimmy Harrison of Independence, Kansas. Groomsmen were Dennis Neuman of Iowa Park, David Sadler of Wichita



MRS. GARY DAVID HUNTER

Falls, the groom's cousin, Lynn Schoelerman of Natchitoches, La. and Robert Mitchell Jr. of Irving.

Candlelighters and ushers were Cecil Shoemaker Jr. of Irving, brother of the bride, and Lloyd Harrison.

The groom wore a white Chaucer tuxedo with white ruffled shirt. His boutonniere was formed of white stephanotis, lilies of the valley and blue delphinium in silk flowers. The male members of the wedding party, ring bearer, ushers and fathers were attired in Chaucer gray tuxedos.

The bride's mother's wedding ensemble consisted of a white silk floor length skirt, a pink and white blouse and a white silk jacket. The groom's mother gown featured a high natural waist bodice, high neck, long sleeves and A-line skirt. They wore silk orchids, Mrs. Salathiel wearing white and Mrs. Hunter pink.

The Fellowship Hall of the church was the scene of the wedding reception. The registry table, bride's and groom's tables were draped to the floor with white satin, the groom's tables featuring an overlay of dacrion burlap.

Perfect detail was accomplished in the designing of the bride's table where the cake was the focal point of interest. The four tiers of the all-white confection were divided by two sets of china cherubs and the base was outlined with silk flowers. A

miniature bride and groom centered the second tier, and the third tier was covered with silk flowers like the bridal attendants carried. The same floral ornamentation with pink and burgundy ribbons cascading down the sides of the cake presented a refreshingly different top ornament.

Garlands of sprengeri fern spread along the table to link the appointments which included a four-branched silver candelabrum holding pink and burgundy carnations and candles for the centerpiece, the silver punch service and toasting glasses, and napkins picturing the newlyweds in their get away car.

The groom's table held a candle and fruit arrangement. The bride's table was appointed with a pink feather pen and bouquet of pink and burgundy carnations. Miss Valerie Cooper of Fort

Worth served at the table. Reception assistants were Misses Cynthia and Amy Love of Fort Worth, Mrs. Randy Randle of Irving, Mrs. Mike Theimer, sister of the groom and Mrs. Gerry Thurlo.

The groom's parents were hosts for the dinner in connection with the rehearsal for the wedding Friday evening at Trade Winds.

The bride was graduated from Nimitz High School in Irving and is employed as a loan processor at the Orchid

Branch in Wichita Falls. The groom, who works as a soil conservationist with Soil Conservation Service, was graduated from Iowa Park High School and received a degree in agriculture from East Texas State University where he belonged to Pi Kappa Phi fraternity. They will live in Iowa Park.

Among the out-of-town wedding guests were Mr. and Mrs. Wm. Cowger of Alvarado and Mrs. Nina Salathiel of Houston, grandparents of the bride, Mark Salathiel of Houston.

Out of town guests included: Mrs. Pete Steinmetz and sons, Mrs. Janice Riggs and daughter of Altus, Okla., Mrs. Larry Shaw of Blair, Okla., Mr. and Mrs. Eddie Sadler and children from Eastland, Mr. and Mrs. Jerry Cooper and daughter from Lubbock, Mr. and Mrs. Leo Sadler and Mr. and Mrs. Jimmy Bryant, all of Wichita Falls, Mrs. Sam Love of Fort Worth, Mr. and Mrs. Sonny Ramsey of Alvarado.

TOPS meets

Fourteen persons attended this week's TOPS meeting including two new members, Mrs. Lee Towns and Mrs. Hap Penleton. KOPS Queen was Betty Lowe, and Shirley Foreman was TOPS Queen.

Pansy Bowerman, a registered nurse, took members' blood pressure.

Linda Wynn, meeting leader, presented an article entitled "Food For Thought."



It's just about
TIME
for school

Send your student to school.... whether elementary, junior high, high school, or college, with a dependable wrist watch. They'll never be late for class... and they'll wear class!



Wrist Watches
by Seiko and Bulora for the girl or boy student.

Choice of stem wind, self-wind, battery power; wide variety of styles; sporty, dressy, stylish.

Priced from \$49 to \$1,500



For The College Student
Bulora Digital Alarm Clock

Electric... solid state... 24-hour repeat alarm... "snooze" alarm... dimmer switch... push button control... accurate to 30 seconds a year.

\$35

Louis' Distinctive Jewelry
592-5942 408 W. Park



Would you like to save
\$200 or more in
just 15 minutes?

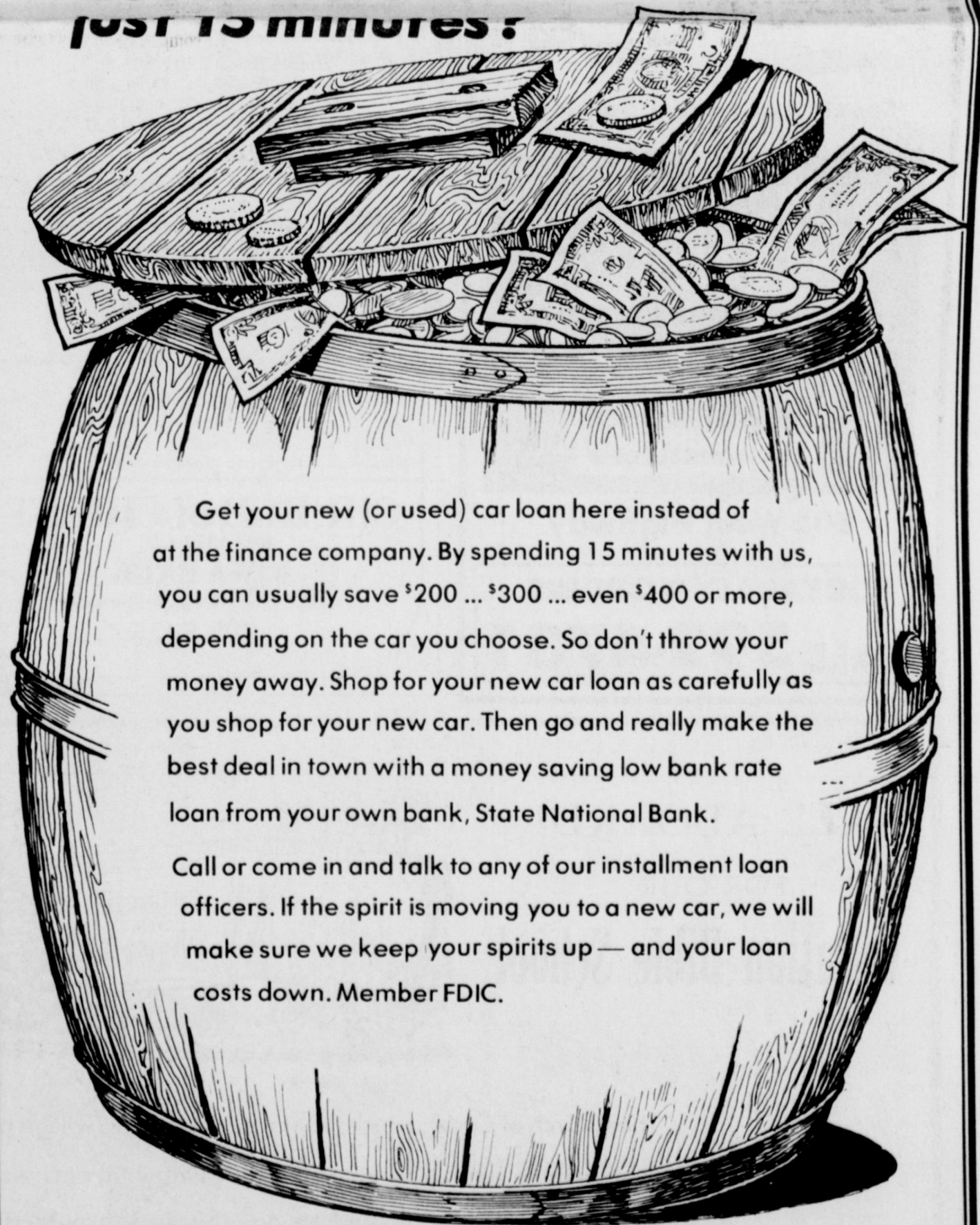

Get your new (or used) car loan here instead of at the finance company. By spending 15 minutes with us, you can usually save \$200... \$300... even \$400 or more, depending on the car you choose. So don't throw your money away. Shop for your new car loan as carefully as you shop for your new car. Then go and really make the best deal in town with a money saving low bank rate loan from your own bank, State National Bank. Call or come in and talk to any of our installment loan officers. If the spirit is moving you to a new car, we will make sure we keep your spirits up — and your loan costs down. Member FDIC.

See David Parkey or Bert Williamson



STATE NATIONAL BANK
IOWA PARK, TEXAS
Member F.D.I.C.

IOWA PARK BRANCH

Lucille Doran School of Dance

Offers 8th year of dance classes in Iowa Park

Phone: 592-2000

Classes are held on Monday and Wednesdays in the Iowa Park Recreation Center. Classes offered in **Baton, Tap, and Ballet** ages 3 and up

Joy Hedrick, Instructor

12 years teaching experience with the Joan Martin Dance School in McKinney, Texas, former Kilgore Rangerette, and three years instructor for Lucille Doran School of Dance, Iowa Park Branch

Registration

Aug. 22 — 2-6p.m.

at Recreation center

Classes begin Sept. 4

Dancewear may be purchased through the studio.

JIM'S MARKET

113 W. Cash 592-2051
USDA CHOICE

Cut, Wrapped, Frozen

1/2 BEEF \$1.19 Lb.

Cut, Wrapped, Frozen

Hind Quarter \$1.39 Lb.

100 Pound Freezer Deal

10 Lbs. ROUND STEAK 10 Lbs. PORK STEAK
10 Lbs. RIB STEAK 10 Lbs. BACON
20 Lbs. ROAST 10 Lbs. SAUSAGE
20 Lbs. GROUND BEEF All for only.....
10 Lbs. PORK CHOPS

All for only \$159.00

50 Pound Package Deal

10 Lbs. GROUND BEEF
10 Lbs. ROAST
10 Lbs. ROUND STEAK
10 Lbs. SHORT RIBS
10 Lbs. FRYERS

100% Beef
Ground Beef \$1.39 Lb.

FINANCING AVAILABLE

FOOD STAMPS ACCEPTED

Johnsons observe 50th anniversary

Seventy-five persons congregated at the First United Methodist Church Fellowship Hall here Sunday to honor Mr. and Mrs. Neil Johnson on their 50th wedding anniversary.

The reception was hosted by the couple's son and his wife, Mr. and Mrs. Roy Johnson of Iowa Park; a grandson and his wife, Mr. and Mrs. Phil Johnson of Wichita Falls; and a grandson, Ken Johnson of Iowa Park.

Longtime residents of Iowa Park involved in farming and ranching, Mr. and Mrs. Johnson were married Aug. 14, 1929 at Lake Frederick, Okla.

Mrs. Johnson, the former Velzora Miley, is a native of

Humble and daughter of the late Hidalgo and Ethel Miley.

Johnson is the son of the late Albert and Tilda Johnson, all descendants of the "California" Johnson family who pioneered Wich-

ita County and for whom Johnson Road here was named.

Guests were registered at an antique round table covered with an antique white cloth topped with a yellow rose bud in a crystal

vase. A collection of pictures featuring the honorees on their wedding day to the present was displayed in a gold frame designated with 50th wedding anniversary.

Guests were registered by Brenda Miley of Arlington. The guests of honor were seated in high-back chairs placed on each side of an antique table that was hand carved by Johnson's grandfather. The table was brought from Sweden in 1856.

The table was highlighted by a Victorian lamp that was given to Johnson's parents on the first Christmas after they were married. A ward book of Johnson's mother's and one of Johnson's grammar school arithmetic books completed the arrangement.

The reception table was covered with gathered gold cotton satin. Over it was a cloth of gold linen with wide gold lace trim. The arrangement was made of yellow roses with baby's breath and a tiered cake.

Serving was granddaughter-in-law Vickie Johnson and grand-nieces Suzanne Patterson and Caroline Patterson.



MR. AND MRS. NEIL JOHNSON

GOLFERS
Enjoy the beauty & convenience of Skyline Golf Course

GREEN FEES
\$2.00 WEEK DATES
\$3.00 SATURDAYS
SUNDAYS AND HOLIDAYS

PUBLIC WELCOME
Complete Pro Shop
Facilities

RALPH MORROW
GOLF PROFESSIONAL
(Lessons by Appointment)

SKYLINE C.C.
N. BEVELLY PHONE 952-0771

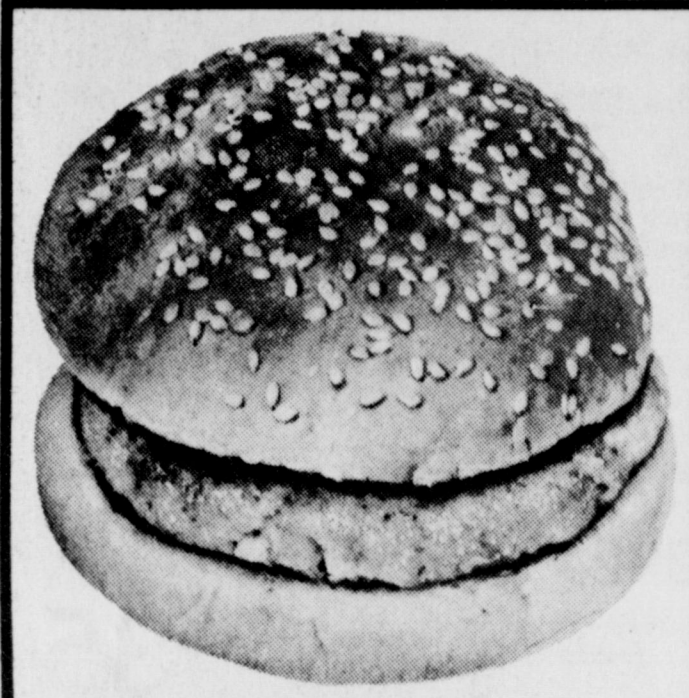

FISH SANDWICH

\$1.09

Specials good thru Sunday



805 West Highway

FOR TAKEOUT ORDERS
CALL **592-4731**

WELCOME
Come Grow With Us
IOWA PARK BAPTIST CHAPEL
410 Park West Shopping Center

Sunday School - 9:45 a.m.
Morning Worship - 11 a.m.
B.T.C. - 6:00 p.m.
Evening Worship - 7 p.m.
Wednes. Evening - 7 p.m.

Pastor, Larry Washburn
Phone 592-4288

FIRST CHRISTIAN CHURCH
(Disciples of Christ)

Rev. Clyde Markee
105 E. Cash 592-4513
You are cordially invited to worship with us each Sunday.

Church School 9:45 a.m.
Worship 10:55 a.m.
YOUTH PROGRAM 6:00 p.m.

Grace Baptist Church
511 S. Colorado 592-5632

Come Let Us Reason Together Saith The Lord

Sunday School 10:00 A.M.
Morning Worship 11:00 A.M.
Evening Worship 6:30 P.M.
Wednesday Service 7:30 P.M.

Jimmy Johnson, Pastor

YOU ARE ALWAYS WELCOME
SUNDAY BIBLE STUDY 9:30
PREACHING 10:30 & 6:00
WEDNESDAY EVENING 7:30

Keep In Touch
Phone 592-2541

...for information relative to members of the congregation. Bible reading suggestions. Short devotional. Information changed daily.

CHURCH of CHRIST
300 EAST PARK
IOWA PARK
(Call office - Ride one of our buses)
592-5415

TRINITY LUTHERAN CHURCH
8 1/2 miles north FM 368
1 1/2 miles west FM 1813
Sunday School: 9:45
Worship: 10:30
Welcome!

--WELCOME--
Assembly Of God
S. Yosemite
9:45 S.S./7 P.M.
Wed. 7 P.M. Service
Rev. Charles Hensley,
Pastor

The Church of Christ
700 E. Hwy.
Iowa Park
"Seeking the Old Paths"
Lord's Day
10:30 a.m. & 6 p.m.
Wednesday 7:30 p.m.

Obituaries

Mrs. Jo Ann Szenasi Rough
Stephen Kent Rough II **Stephanie Jo Rough**

Services were Sunday at Holliday First Baptist Church for former Holliday resident Mrs. Jo Ann Szenasi Rough, 39, of Garland, and two of her children, Stephanie Jo Rough, 14, and Stephen Kent Rough II, 9.

They were killed in an auto mishap last Wednesday near Centerville. Unofficial reports are that Mrs. Rough and her three children were traveling in the family station wagon when it struck a semi tractor-trailer parked on the shoulder of the highway.

Rev. Bob Bryan, pastor, officiated. Burial was in Holliday Cemetery.

Mrs. Rough was a graduate of Holliday High School. She had lived a year in Garland and was employed by the

Richardson school system. She was born June 1, 1940.

Stephanie Jo was born Jan. 25, 1965, in San Antonio and was a student at North Garland High School.

Stephen Kent was born July 18, 1970, in New Jersey and was a student at Webb Middle School in Garland.

Survivors include the husband and father, Stephen Kent Rough of Garland; a sister and daughter, Staci Ann Rough of Garland; Mrs. Rough's two sisters, Mrs. Alvin Parish Jr. of Holliday and Mrs. Charlie Burgess of Mont Belvieu; Mrs. Rough's mother, Mrs. Jocie Szenasi of Holliday; and Rough's parents, Mr. and Mrs. Cliff Rough of New Albany.

Gladys Baker

Services for Gladys Baker, 63, of Wichita Falls, were held last Thursday at Hillcrest Baptist Church in Wichita Falls.

Rev. Mike Dean, pastor, officiated. Burial was in Bowman Cemetery.

Mrs. Baker was born May 8, 1916, in Alexandria. She had lived in Wichita Falls 45 years and was a member of the Scotland United Methodist Church.

Survivors include two daughters, Wanda Lee Baker and Mrs. Shirley Ann Copely, both of Wichita Falls; a son, Thurman Ray of Wichita Falls; nine sisters, Mrs. Josephine Jones of Wichita Falls, Mrs. Callie Brackeen of Holliday, Mrs. Juanita Blaylock of Iowa Park, Mrs. Ora Lee Tate of Tuolumne, Calif., Mrs. Alta Mae McDaniel of Chelsea, Okla., Mrs. Gertrude Hite of Austin, Mrs. Virgie Peterson of Fort Worth, Mrs. Florine Brown of Clovis, Calif., and Mrs. Norma Jean Thronton of San Diego, Calif.; and two brothers, James Elbert Nelson of Walters, Okla., and John D. Nelson of Amhurst.

Junior high teams to start Aug. 27

Iowa Park Junior High football teams will start working out on the first day of school, Aug. 27, according to Coach Bob Gray.

Equipment is already in the lockers of the players, he said.

Those who will be on the seventh grade team are to report at 7 a.m. at the gymnasium for the first day, Gray said.

All football players must have their physicals signed by both doctors and parents. Insurance forms must also be completed. They will be available next week at the junior high. Physical forms are available at the high school field house or the Park Clinic.

Boosters set first meeting

First meeting of the Hawk Booster Club will be at 7:30 p.m. Monday, Aug. 27, in the football field house.

Varsity players will be introduced and a film of the Electra scrimmage will be shown.

Purpose of the Booster Club is to support the Iowa Park teams, commented Howard Klinkerman, president. The club furnishes the annual football banquet and various projects such as transportation and equipment for teams.

"We would like to encourage everyone to attend, especially those having boys in the football program. The club presently has booster club caps, jackets and gold Hawk necklaces for sale," Klinkerman said.

One and one make three every Sunday at Ken's.

Three Pizzas for the Price of Two.

It's Sunday, which means when you buy two Ken's pizzas, you get the third one FREE.
It's the easiest way to feed a hungry family and give Mom a needed day off!
Offer void with other promotions.

ken's
920 W. Highway
592-4184



ALL ABOARD!
FOR OUR
Vacation Bible School

The Church of Christ, which meets at 301 E. Park, will be holding a Vacation Bible School - August 20 - 23, 7:30 to 9:00 each evening. There will be classes for all children, ages Nursery through High School, and also an adult Bible Class. Come and be with us - Bring the family - as we all study from the Bible together.

If you need transportation to and from the building, please call the office (592-5415) Monday - Friday, 9:00 A.M. to 5:00 P.M.

Electra man is charged with attempted murder

An Electra man was charged with attempted murder Sunday when he unleashed a reckless rampage through the streets of Iowa Park, allegedly firing a pistol into the windshield of a passing vehicle.

Charged with attempted murder was Jimmy Earnest Hill, 23, of Electra. Justice of the Peace Virgil Hill set bond at \$5,000.

Iowa park police reports indicate they received a call about 6 p.m. Sunday from an Electra man who said Hill was on his way from Electra to Iowa Park to kill his brother-in-law, Lee Branscum of 308 W. Bank.

Officer Billy Hamilton reported he

was on patrol and on the lookout for the suspect's vehicle when he saw Hill's pickup truck cause three cars to run off the road in the 600 block of West Highway.

Hill allegedly pulled up beside a car being driven by Dennis Loyd Dillard of Iowa Park and fired a shot from a .25-caliber pistol, striking Dillard's windshield and causing Dillard to lose control of the car.

Police gave chase, but lost the suspect in the vicinity of the 300 block of West Bank.

Hill was apprehended about 45 minutes later in Electra by Electra Police Department and transported

back to Iowa Park where he was charged.

In other police action this week, officers were busy with vandalism and criminal mischief reports and an unsuccessful attempt to track down the owner of a military-type rifle.

A California motorist found the rifle Monday near the intersection of Johnson Road and the U.S. 287 overpass. The weapon, a 30-caliber AR-15 rifle, appeared to have been thrown out of a passing vehicle, police said.

On Sunday police received a report from Jim McGee, manager of Ayres Tire Company at Johnson Road and the expressway, told police someone used a key to open a soft drink machine and steal \$100 in coins.

Also Sunday police received a report from Orville Yoder, who said someone used a key to rob a pin ball machine of \$30 from a business at 610 E. Highway.

Charles Small, 602 Manes, told police yesterday that someone had broken into his parked vehicle and stolen a CB radio valued at \$147.

Mrs. Rebecca Gene Hanson, 1000 Mary Drive N. 401, told police Monday that a van she had borrowed had been attacked by vandals who broke the windshield, left mirror and CB antenna causing an estimated \$500 in damages.

Last Wednesday Jimmy Johnson, 511 S. Colorado, reported a window to his vehicle was broken by a thrown football.

Gary Teen, 307 Valley, reported last Wednesday that a quarterpanel on his vehicle had been kicked in.

As I See It....



The laziness of summer slow-downs shattered into millions of tiny pieces this week. Changes are in the making.

What I'm referring to is, school is about to start.

School doesn't mean much to a larger community. But in a town like Iowa Park, where our school system is the biggest thing going, its affect

on the community is major.

All of a sudden this week, the high school football team started two-a-day practices; the band has begun preparing for football season; the school board met for the first time in two months; and families are returning from last-minute vacations.

Iowa Park's largest baby sitting

service is about to re-open.

The majority of people living in Iowa Park are affected in one way or another by our school system. It's the largest employer in town. There are thousands of dollars to be spent on supplies and clothes for the students.

Maybe you've never noticed, but things are very slow in town between 8:30 a.m. and 3:30 p.m. Classes are underway. But let the final afternoon bell ring, and business starts booming, cars are everywhere on the streets, everything comes to life.

Though classes aren't to start until the 27th, teachers will all be here next Tuesday, for in-service work.

After a summer of somewhat relaxed schedules... at least here in the newspaper business... things are popping now. And they won't let up until graduation next spring.

Actually, it seems funny for a town to almost totally revolve around its school system. But I can't think of many other things worth such attention. Can You?

Letter to the Editor

Dear Editor,

We would appreciate the use of your media to tell the people of your community of an incident which involved us and two fine gentlemen of Iowa Park, Mr. Jim Voyles, your Chief of Police, and Mr. Jim Sargent, owner and operator of E&S Exxon Station.

True Texas hospitality was extended to two Wyomingites who were in real need of assistance. Iowa Park will always be a special place to us because of Jim Sargent and Jim Voyles. We feel that the citizens of Iowa Park are indeed fortunate to be able to call these two gentlemen friend and neighbor.

Sincerely,
Lee and Adelaide Dunham
Wheatland, Wyoming

School

Continued from page 1

negotiating with Bob Hawthorn to purchase additional land in that area for development of a housing addition.

For slightly less than half an acre, Hoffman asked the board to either donate the land or sell it for \$1,000. He explained the development would turn the vacant land into an attractive tax-paying section which would help school finances.

The board, wanting time to consider what it would want for the land should it decide to sell, turned the project over to the Building and Grounds Committee, composed of J.O. McCullough and Rusty Rusk.

For a 180-foot track of land which extends from Third to Fourth street, the school a few years ago paid \$6,000, it was brought out.

LUNCH RATE CHANGES

Bill Steger recommended to the board that lunch prices be increased for the coming year. Five-cent increases were recommended for elementary students, which would be 55 cents for kindergarten and first graders, 60 cents for second through fourth grades, and 65 cents for fifth and sixth grades. Junior high and high school meals would cost 75 cents, while school personnel would pay \$1.10 per meal, and visitors \$1.85.

Steger explained that costs of both food and salaries have been

were increased 20 to 50 percent, he said.

Earlier, bids for dairy products and bread were opened, and Preston Dairy, Oak Farm and American Bakery were awarded contracts for the coming year.

OTHER BUSINESS

Other items discussed by the board were:

- Approve a request by the Student Council, represented by Jeff Shaw, to sell shirts and visors this year as fund-raising projects.
- Heard a report on progress of construction of the new gymnasium at the high school, in which Cowley said work was on schedule and was satisfactory.
- Took no action on a proposed board policy which would require school administrators and supervisory personnel to reside in the school district.
- Approved allowing parents to waiver school insurance for athletes, if parents show proof that athletes are covered by private insurance. The policy was passed for a one-year trial period.
- Heard a suggestion from the superintendent that, due to competition for teachers with other districts, a policy of paying part of a teacher's insurance premium might be adopted. The suggestion was referred to the insurance committee for study.

City

Continued from page 1

Scout Troop 38, represented by Wayne Watson, to close off East Cash from the junior high to Bell Road, and Bell Road to the expressway, the morning of the Whoop-T-Do, for the purpose of sponsoring a marathon;

- Approved a resolution to allow the Texas Municipal League to represent Iowa Park, along with approximately 40 other cities, to fight a rate increase sought by Southwestern Bell Telephone Co.

Help somebody back to life!



Be a Red Cross blood donor

IOWA PARK LEADER

Bob Hamilton Editor - Publisher
Dolores Hamilton Assistant Publisher
Lewis Simmons News Editor
Olive Black Reporter

The IOWA PARK LEADER is published every Thursday. Offices are located at 112 W. Cash, Iowa Park, Texas, 76367. Telephone: 592-4431. Second class Postage Paid at Iowa Park, Texas, 76367. Subscription rates are \$6 in Wichita and Archer Counties; \$8 in Texas and Oklahoma; \$10 elsewhere, all payable in advance. Classified advertising rates are 10 cents per word first insertion, 5 cents per word thereafter. Any erroneous reflection upon the character, standing, or reputation of any person, firm, or corporation which may appear in the columns of this newspaper will be corrected upon being brought to the attention of the publisher.



Back-to-School 79

Shurfine
Sugar
5 Lb. Bag **\$1.09**

Star Kist
Tuna
in spring water
6 1/2 Oz. Can **89¢**

Notebook Paper
200 Sheets **69¢**

Giant
Tide
\$1.39

Maryland Club
Tea Bags
100 Count **\$1.99**

Kounty Kist
Whole Kernel
Corn
12 Oz. Can **3/99¢**

Double Luck 16 Oz. Can
Green Beans **4/99¢**
Thrifty King 16 Oz. Can
Tomatoes **3/99¢**
Thrifty King
Pork & Beans **4/99¢**

California
Celery Large Stalk **29¢**
New Crop Sweet
Potatoes Lb. **39¢**
Fresh Home Grown
Okra Lb. **49¢**

Heavy Beef
Sirloin Steak
\$1.79 Lb.

Coke, Sprite, Tab, Mr. Pibb
1 Litter
6 Bottle Ctn. **\$1.89**

Thompson Seedless
Grapes Lb. **69¢**
Texas Green
Cabbage Lb. **10¢**

Covered Wagon
Bacon
Lb. **49¢**

Beef Cutlets
Lb. **\$2.29**

Heavy Beef Boneless
Chuck Roast
Lb. **\$1.49**

Heavy Beef
Swiss Steak
Lb. **\$1.39**

DISCOUNT FOODS
107 WEST PARK

HOLLIDAY NEWS

Eight new teachers hired

Holliday school trustees Monday night hired eight new teachers and voted to hold the line on taxes. After a two-hour executive session the board

accepted the resignations of Dwade Reinsch, band director, and Cotton Davis, girls basketball coach. Reinsch has taken a band directing job in a Longview junior high school, and Davis has entered private business as a butane dealer.

New teaching personnel hired at Monday night's meeting include Thomas Woody, band director; Kathy Baker, coach and junior high physical education; Walter Lemons, physical education and history; Patricia Wade, high school English and Spanish; Daniel Holeman, fifth and sixth grade English; Ann Doan, fifth and sixth grade math; and Betty Wood, kindergarten teacher.

Dianne Lee was hired as the school's new licensed vocational nurse-aide. In an earlier called meeting the board hired Mike Greer as a coach.

Trustees also amended their policy concerning the

hiring of spouses of administrators. The board changed its stand and will allow the spouse of an administrator to work for the district.

Secretaries and aides were granted a \$200 raise.

The flurry of last-minute hiring prompted Trustee Larry Finnell to motion for a change in the board's enforcement of personnel contracts. He cited the hardship caused with Reinsch's late resignation.

Holliday trustees have never had to force a teacher to adhere to a contract because of late resignation, but trustees voted Monday night to enforce contracts except in unusual circumstances in the future.

Teacher contracts provide for a July 31 cut-off date for resignations, said Supt. Ray Coe.

PROPERTY TAXES

With other school districts in the area being forced to raise taxes to meet financial demands, trustees here unanimously voted Monday night to hold the line on taxes.

They voted to retain the present 1.95 tax rate per \$100 value on a 50 per cent assessment.

"For us being able to hold the line on taxes is a good point," board president Tommy Mankins said.

The board also set Oct. 1 as the first date ad valorem taxes may become due with the delinquent date set for Feb. 1, 1980.

Trustees voted to pay the \$135 fee to join the Texas Association of School Board, accepted a free and reduced price lunch schedule and voted to have an additional outside telephone line installed in the elementary school principal's office.

Mr. and Mrs. R.W. Koehler confronted the board concerning having a woman in the girls locker room and shower area so female students would have someone to discuss personal problems with.

Coe said provisions have been made for a female coach or aide to be in the girls dressing rooms when in use.

Trustees also denied a request to admit a transfer student living outside the school district.

City, school meetings set

Holliday school board and the city council have meetings slated for Monday night.

The city council is slated to convene at 7 p.m. in Holliday City Hall.

Trustees will meet at 7:30 p.m. in the elementary school teacher's workroom. Their agenda will include discussion of playground equipment, additional pay for teachers working with UIL and sponsoring classes, and one-year contracts for all employees.

Yearbooks here

The new edition of the Holliday High School yearbook will be available from 3-6 p.m. Friday in the school cafeteria. Students who would like to receive their copy of "The Eagle" prior to the beginning of school can pick it up during those hours Friday, said Tommy Lofland, annual staff advisor.

"'Tis an ill cook that cannot lick his own fingers," Shakespeare

Registration starts for students today

Registration for some Holliday students will begin today and continue through

next week.

High school students involved in band and athletics need to pre-register for classes today and tomorrow, said Bill Lee, principal. Students in those activities may register from 8:30 a.m. - 3:30 p.m. today and Friday in the high school principal's office.

Other high school students will register on the

following days: 12th next Tuesday, 11th next Wednesday, 10th next Thursday, 9th next Friday.

New seventh and eighth grade students need to pre-register between Aug. 20-24, Lee said.

All new elementary school students in kindergarten through the sixth grade are asked to pre-register from

Beginning this year kindergarten and first grade students are to have the same records plus the mumps vaccination. These should be updated before entering school this year.

School begins Aug. 27. In-service for all employees will begin at 8:30 a.m. Aug. 20 with a staff meeting in the high school auditorium.

8:30 a.m. - noon Aug. 21-24 in the elementary school principal's office, said Dan Owen, principal.

Any out-of-state students are asked to bring their current immunization records. Students in grades 2-6 should have three D.P.T., three polio plus any booster shots needed and both measles shots.

Sample Prices This Week:

DOG FOOD

Wayne Pro Mix Dog Food 50 lbs. \$8.70

HORSE FEED

Horse Krunch 50 lbs. \$3.80
Horse & Mule Krunch 50 lbs. \$4.10
Sucreme Feed 50 lbs. \$4.65
Race Horse Oats (Northern Oats - very clean) 50 lbs. \$4.95
Crumped Oats (Northern) 50 lbs. \$4.95

CATTLE FEED

Universal Range Breeds Cube #1 50 lbs. \$4.60
Beef Builder Finisher A10 50 lbs. \$4.60
Beef Builder Maintainer A10 50 lbs. \$4.10
37% Cattle Block Special \$3.55 each
Calf Nip Milk Replacer 25 lbs. \$10.85
Feeder Calf Conditioner 50 lbs. \$4.20

HOG FEED

Pork Ration 50 lbs. \$4.65
Grow Pork Finisher 50 lbs. \$4.90
Complete Sow Blox 50 lbs. \$4.95

CHICKEN FEED

Scratch Grain 50 lbs. \$4.75
Egg Ration 50 lbs. \$4.70

We have other types feed to choose from plus animal health supplies, vaccine, insecticides and tack. Come see our new store. Shop at home and save!

FRESH COUNTRY EGGS EVERY SATURDAY

NEWMAN'S FEED & SUPPLY



S. Main Phone
Holliday 586-1472
9 a.m. - 6 p.m. Weekdays
8 a.m. - 5 p.m. Saturdays

DEPOSIT \$10,000 TODAY
IT BECOMES \$10,479.31 IN ONLY 182 DAYS!!

6 MONTH MONEY MARKET CERTIFICATE **9.481%** MINIMUM DEPOSIT \$10,000

NEW! 4 YEAR MONEY MARKET CERTIFICATE

7.95%
ANNUAL RATE
8.27%
ANNUAL YIELD

* Pays 1% below the average yield of a Four Year Government Security. Rates determined monthly. Compounds Interest Daily. FSLIC Insured to \$40,000.

NEW PASS BOOK RATE!

5 1/2% **5.65%**
ANNUAL RATE ANNUAL YIELD

No Minimum Required - Earns From Day Of Deposit To Day Of Withdrawal

TIME CERTIFICATES AVAILABLE

8 Year	8% Yield	8.33%
6 Year	7.57% Yields	8.06%
30 Month	6.75% Yields	6.98%
1 Year	6.50% Yields	6.72%

1 PARKER SQUARE Savings & Loan Association



One Parker Square, Wichita Falls
111 S. Main, Henrietta
315 S. Avenue D, Burkburnett
301 N. Wall, Iowa Park



New business opens; another on the way

One new business has opened in Holliday and another plans to break grounds for construction within 30 days.

The new business is Newman's Feed and Supply, owned by Newman Young and managed by Jesse Blankenship.

The new store is located on South Main and caters to the needs of farmers, ranchers, pet owners and gardeners.

George Adams of Parker Square Savings and Loan said yesterday the institution plans to break ground for a new branch office in Holliday in about 30 days.

The new building will be located at the corner of Bois D Arc and the Seymour Highway, Adams said.

Plans for the 900 square foot masonry structure are being finalized. The target date for opening is early 1980, Adams said.

Booster Club sets supper

The annual Holliday Booster Club covered dish supper will be held in the Holliday school cafeteria on Friday at 7:30 p.m. The supper will be held in honor of the coaches and players of the Eagle football team.

Members are asked to bring food for their families, while the booster club will furnish the coffee and tea. Those who have not paid their annual dues may do so that evening.

Fire truck outfitting funds sought

Holliday Volunteer Fire Department is seeking donations to help outfit an additional truck that firemen say will cut response time, especially to grass fires.

John Harrigal, fire chief, said the fire department has purchased the truck and part of the equipment including tank and pump.

The department is asking for donations of money to help purchase hose, reels and additional

firefighting equipment to go on the new piece of equipment.

"It'll make a nice truck if we can get it rigged up right," Harrigal said.

The acquisition of the new truck is expected to trim precious minutes in response time, Harrigal said.

He said the new truck will travel faster than their present grass fire truck which will be maintained as a back-up unit for larger fires.

The new truck will carry about 400 gallons of water and should greatly

enhance the departments ability to fight grass fires since 200 to 300 gallons of water are used on the average call.

Harrigal estimated between \$500 and \$600 is needed to completely equip the new piece of equipment.

Donations may be mailed to the Holliday Volunteer Fire Department at P.O. Box 508, Holliday, Texas, 76366. For additional information persons may contact Harrigal at 586-1116 or the fire department at 586-1225.

COUNTER TOPPING

FORMICA WILSON-ART MICARTA
"BUY FROM THE OLD PRO"
T.S. THOMAS, CABINETMAKER
1516 Beverly Wichita Falls Ph. 723-6523

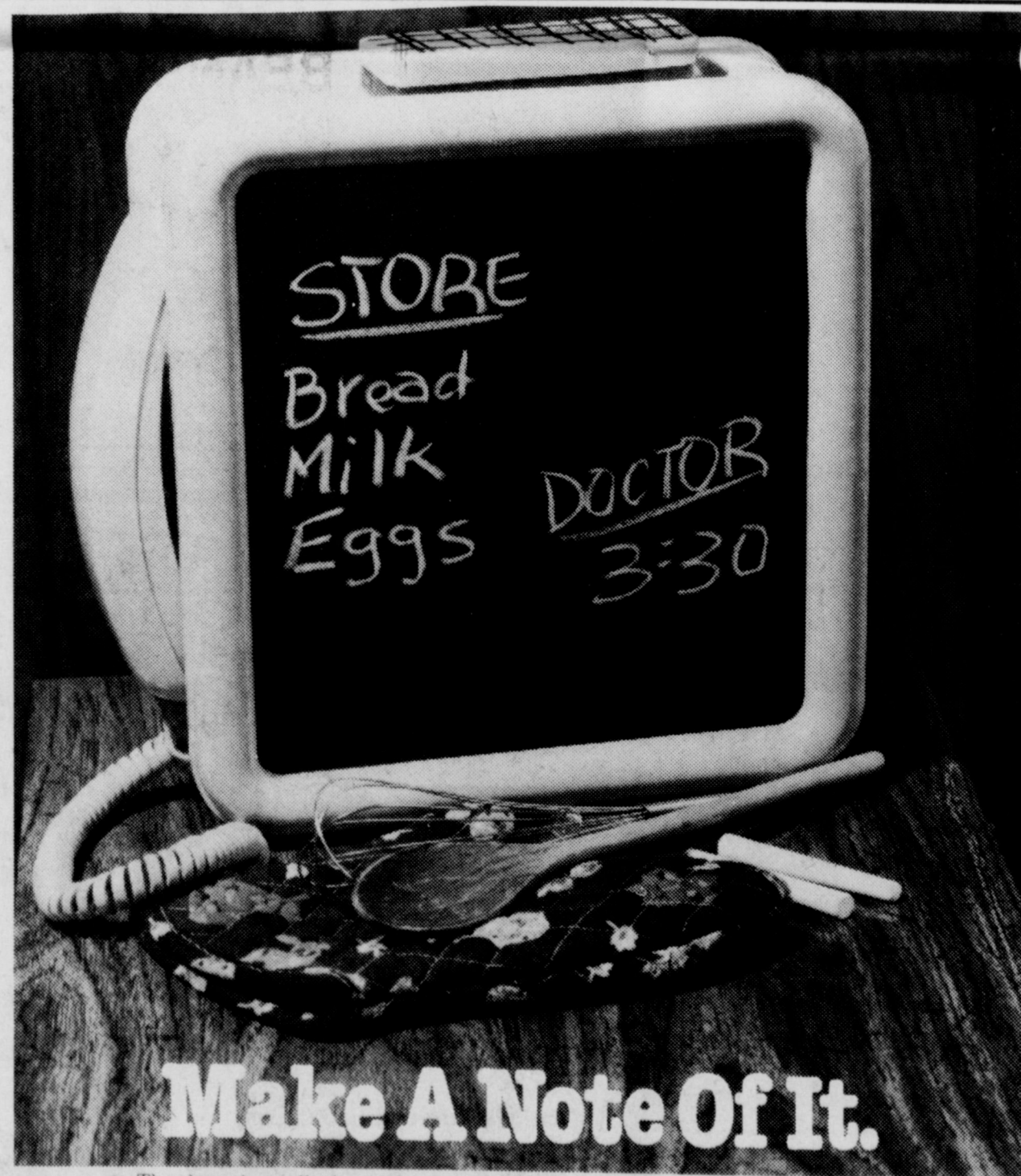

Make A Note Of It.

This handy wall phone is as functional as it is attractive. Available with Touch-Tone® service or rotary dial, the Noteworthy™ has a place for everything. Including the phone book. And it comes in four fashion colors.

You'll never have to worry about repairs, because the working components are owned by the Bell System. We'll fix them anytime there's a problem, without additional charge.

You'll find the Noteworthy™ at your nearest PhoneCenter Store, where you can also choose from a variety of other colorful and attractive styles. Or call your local Southwestern Bell business office. Choose a phone that's genuinely you and genuine Bell.

The Noteworthy \$15 a month for five months or a one-time charge of \$75.

Prices do not include taxes or, if applicable, installation and recurring charges. If necessary, hearing aid adapters are available from your telephone company.

*Registered trademark of American Telecommunications Corporation

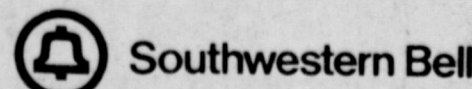

THE CHOICE IS YOURS. BE CHOOSEY.

GOLD MEDAL
FLOUR
3 LB. BAG
79¢

CRISCO
SHORTENING 3 LB. CAN **1 79**
FAMILY PACK **GROUND BEEF** LB. **99¢** TENDA FED USDA INSPECTED **CHUCK ROAST** 3 LB. CAN **99¢**
HEAVY BEEF
BLADE CUT LB.
LEAN **GROUND BEEF** LB. **1 59** TENDA FED USDA INSPECTED **CHUCK ROAST** BONELESS LB. **1 49**
HEAVY BEEF

JRB GRADE A
EGGS
LIMIT 1 PLEASE
MEDIUM **49¢** Doz.

USDA INSPECTED HEAVY BEEF
TENDA FED—FAMILY **STEAK** 7—BONE CUT LB. **1 19**
LEAN BONELESS **STEW MEAT** LB. **1 49**
OSCAR MAYER—BEEF FRANKS OR **WIENERS** 1 LB. PKG. EA. **1 59**
FARMLAND **BACON** 12 OZ. PKG. EA. **89¢**

USDA INSPECTED HEAVY BEEF
TENDA FED—SWISS **STEAK** ARM ROUND BONE CUT LB. **1 29**
SLICE SLAB **BACON** LB. **89¢**
ARMOUR STAR (BOLOGNA, BEEF BOLOGNA, PICKLE LOAF, OLIVE LOAF, AND LIVER LOAF) **LUNCH MEATS** 6 OZ. PKG. EA. **73¢**
ARMOUR STAR—(ALL MEAT OR BEEF) **HOT DOGS** 12 OZ. PKG. EA. **1 19**
CHUCK WAGON **BOLOGNA** 1 LB. PKG. EA. **1 49**

USDA INSPECTED HEAVY BEEF
TENDA FED **ARM ROAST** LB. **1 19**
FORT MASON **SUMMER SAUSAGE** LB. **1 69**
ROEGELEIN (BOLOGNA, COOK SALAMI, LUNCHEON MEAT, P&P, AND OLIVE LOAF) **LUNCHEON MEATS** 6 OZ. PKG. EA. **69¢**
GOOCH **GERMAN SAUSAGE** 12 OZ. PKG. EA. **1 49**
OSCAR MAYER—(THICK, BEEF OR REG.) **BOLOGNA** 12 OZ. PKG. EA. **1 39**

PRODUCE

CLAIF. SEEDLESS **WHITE GRAPES** LB. **69¢**
CHARLSTON Gray **WATERMELONS** ea. **1 09**
LARGE SIZE **PEACHES** LB. **49¢**
SANTA ROSA **PLUMS** LB. **49¢**
NEWCROP **CABBAGE** LB. **19¢**
YELLOW **ONIONS** MED. 2 LBS. **49¢**

JRB
SUPERMARKETS
NO SALES TO DEALERS.
We reserve the right to limit quantities.
WE HONOR FOOD STAMPS
DOUBLE STAMPS
WEDNESDAY AND SATURDAY

ARROW OR PARADE **CHARCOAL** 10 LB. BAG **1 43**
PARADE **BLEACH** 1/2 GAL. BTL. **49¢**
JIF CREAMY OR CRUNCHY—PEANUT **BUTTER** 12 OZ. JAR **93¢**
JIF—PEANUT **BUTTER** 40 OZ. JAR **2 79**
PINE SOL **CLEANER** 28 OZ. BTL. **1 89**

BODY ON TAP NORMAL, OILY OR DRY **SHAMPOO** 7 OZ. BTL. REG. 1⁹⁹ **1 09**
SINE-AID—24 CT. BT. **SINUS MEDICINE** REG. 2⁹⁹ **1 79**
AIM—4.6 OZ. TUBE **TOOTH PASTE** REG. 1⁹⁹ **79¢**
MISS BRECK PUMP REGULAR, SUPER, OR UNSCENTED SUPER—8 OZ. BTL. **HAIR SPRAY** REG. 2⁹⁹ **1 89**
KLEENEX MED WITH ELASTIC—18 CT. BOX **DIAPERS** REG. 2⁹⁹ **2 69**
PAMPERS DAYTIME—30 CT. BOX **DIAPERS** REG. 3⁹⁹ **2 99**

DAIRY AND FROZEN FOODS

PILLSBURY BUTTERMILK OR COUNTRY STYLE **BISCUITS** 8 CT. CAN 4 FOR **4 69¢**
IMPERIAL WHIPPED **MARGARINE** 1 LB. TUB **69¢**
PILLSBURY BIG COUNTRY **BISCUITS** 10 CT. CAN **39¢**
OAK FARMS—ALL FLAVORS **DIPS** 8 OZ. CTN. **49¢**
KITCHEN TREAT CHICKEN, TURKEY OR BEEF **POT PIES** 6 OZ. PKGS. 5 FOR **5 \$1**
PARADE **WHIP TOPPING** 9 OZ. TUB **49¢**
JRB **MELLORINE** 1/2 GAL. CTN. **59¢**
MINUTE MAID **LIMEADE** 6 OZ. CAN **29¢**
MINUTE MAID **ORANGE JUICE** 6 OZ. CAN **49¢**
MINUTE MAID **LEMON JUICE** 7 1/2 OZ. BTL. **59¢**
MINUTE MAID **ORANGE JUICE** 16 OZ. CAN **1 29**

3 RING CUT **WAX BEANS** 303 CANS 4 FOR **4 \$1**
RANCH STYLE **BEANS** 300 CANS 4 FOR **4 \$1**
VAN CAMP—WHITE OR GOLD **HOMINY** 300 CANS 4 FOR **4 \$1**
CAMPBELLS VEGETABLE **SOUP** 1 CANS 4 FOR **4 \$1**
PARADE CUT—GREEN **BEANS** 303 CANS 3 FOR **3 \$1**
PARADE CUT **BEETS** 303 CANS 3 FOR **3 \$1**
PARADE SLICED **CARROTS** 303 CANS 3 FOR **3 \$1**
PARADE **SAUERKRAUT** 303 CANS 3 FOR **3 \$1**
PARADE—GARDEN SWEET **PEAS** 303 CANS 3 FOR **3 \$1**
PARADE **SPINACH** 303 CANS 3 FOR **3 \$1**
PARADE—MIXED **VEGETABLES** 303 CANS 3 FOR **3 \$1**
PARADE FRUIT **COCKTAIL** 303 CANS 2 FOR **2 \$1**
HORMEL—VIENNA **SAUSAGE** 5 OZ. CANS 2 FOR **2 79¢**
PARADE **CATSUP** 26 OZ. BTL. **69¢**
PARADE INSTANT **TEA** 3 OZ. JARS **1 49**
CALCONITE DISHWASHER—15' OFF LABEL **DETERGENT** 35 OZ. BOX **1 28**

BACK-TO-SCHOOL SPECIALS

ALADDIN—LIMIT 2 PLEASE **FILLER PAPER** BIG 200 CT. PKG. REG. 99 **49¢**
BIG CHIEF—74 PAGE **TABLET** REG. 79 LIMIT 2 **39¢**
BIG BLUE, BLACK, OR RED **PENS** REG. 25 5 FOR **5 \$1**
PLASTIC **RULER** REG. 15 **09¢**
ALADDIN—COMPOSITION **BOOK** 40 PAGE REG. 59 **39¢**
ELMERS REG. OR SCHOOL **GLUE-ALL** 4 OZ. BTL. REG. 80 **59¢**
DUO TANG WITH POCKET **FOLDERS** REG. 35 4 FOR **4 \$1**
POINTED **SCISSORS** REG. 65 **59¢**
CRAYOLA—64 CT BOX **CRAYONS** REG. 1⁹⁹ **1 49**
SEE THRU **BINDER** REG. 3⁹⁹ **2 89**

USDA INSPECTED
CHUCK ROAST
BONELESS **1 49**

"Giving You More For Less"
PARADE **DOG FOOD** 50 LB. BAG **8 99**
KLEENEX BOUTIQUE—BATHROOM **TISSUE** 4 ROLL PKG. **99¢**
PARADE APRICOT **NECTAR** 46 OZ. CAN **89¢**
GLADIOLA—WHITE ONLY **CORN MEAL** 2 LB. BAG **39¢**
PAM PUMP—VEGETABLE **COOKING SPRAY** 6 OZ. BTL. **1 61**
POST 40% BRAN **CEREAL** 16 OZ. BOX **91¢**
DAWN LIQUID—13' OFF LABEL 22 OZ. **DETERGENT** **92¢**

RUSSET
POTATOES
8 LB. BAG
89¢ EA.

Bollworm moth flight

By Don Decker
County Agent

The current bollworm moth flight is bringing heavy infestation pressure on the county cotton crop, however, beneficial insects have been able to keep the

worms below damaging levels in most cases. There have been some fields which have been sprayed in recent days.

Some growers who had fields with worms exceeding the economic threshold

include Fred Daume, Ray Hicks, and Rex Wells of Iowa Park. Each grower sprayed some of their cotton based on worm counts weighed against the beneficial insect population.

Terry McAlister of Punkin Center and Denny McCarthy of Iowa Park are finding virtually no boll weevil damage with only a light infestation of bollworms. Large numbers of beneficials are working in their fields, particularly lace wing flies.

James Brockriede of Punkin Center reports heavier bollworm activity. His damage to squares is up to nearly 18 percent, which is a level resulting in economic loss. The economic threshold is reached when worms are damaging 10 percent of the squares. However, treatment may be avoided if more than 20 percent of the terminals are infested with beneficial insects.

Field inspections with Loys and James Barbour in the vicinity of FM 369 indicated only 3-4 percent of the squares were worm damaged with no boll weevil activity. A decision was made to continue field inspecting with no spraying needed at this time.

Cotton growers will want to continue their vigil watch for at least another week on the bollworm situation. A decision to spray for worms is approached with caution. Once the cotton is sprayed, a grower is committing that field to several applications. The beneficial population will be lost and the field will be left open to worm reinfestation. This is not to say to let worms destroy a field. Spraying is a management decision where the worm damage is weighed against the help being provided by beneficials and the yield potential of the cotton.

Mesquite control is being tried in a variety of methods

by Denny McCarthy, north of Iowa Park. His methods include both mechanical and chemical and a combination of the two. Several observations have come from his experiences.

In mesquite grubbing, he has observed that control is better where the brush is left laying rather than being piled. His theory is the raking operation tends to plant the beans giving more sprouts. His best control has come from grubbing without raking and spraying with 2, 4, 5-T the following year to control sprouts.

Chemical control has been best from spraying just as the foliage changes from a light green to a dark green. Early morning spraying with some dew on the leaves has been the best time of day for application.

Strip spraying is another technique which he is trying. This involves spraying every other 40 foot strip across the pasture. The first year gives about 30-35 percent tree kill. Two more strip applications will be made in succeeding years for the control of the regrowth. After three years of spraying, the mesquite will be chained leaving the pasture open.

His strip spraying has included a pasture sprayed with 2, 4, 5-T and another pasture sprayed with a mixture of 2, 4, 5-T and Banvel. The 2, 4, 5-T has been the best with 30-35 percent control while the 2, 4, 5-T and Banvel controls only 20-25 percent. He concedes the Banvel mixture gives better weed control.

The strip spraying reduces the cost per application, which spreads the investment of control over a period of 2-3 years. The pasture grasses have responded with at least 50 percent more forage production in areas where mesquite have been controlled by either mechanical or chemical methods.

Weed control in cotton studied

By Don D. Decker
County Agent

The combination of two herbicides for better weed control is being tried in a couple of demonstrations by local cotton growers. Tank mixing Caparol with a yellow herbicide - Prowl, Treflan, or Tolban - looks good in a weed control demonstration by Cecil Jarvis of Friberg-Cooper. His test is located in the sand with Kochia weed as the target of this pretice.

The preemerge application of Caparol in a 12-inch band behind the planter in addition to the preplant, incooperated Prowl treatment, also looks good in the cotton field of Rex Wells located on the Seymour Highway. Either of these practices can be considered by growers on fields which have heavy weed pressure.

Yellow herbicides are considered strong on grass control and weaker on broadleaf weeds. The addition of Caparol to the herbicide program provides for better weed control, particularly in fields with a lot of weed pressure.

The tank mix with the yellow herbicide is easy, which requires no special equipment. The cost is higher due to the broadcast application which treats the row as well as the middle.

Banding reduces the cost since only one-third of the land is treated. Banding controls weeds in the drill while weeds in the middle are controlled by cultivation. Special equipment is needed on the tractor and planter for the application.

Broadcast application of Prowl and Caparol was made in the trial by Cecil Jarvis. The Caparol was used at the rate of 1 pound, 1 1/2 pounds, and 2 pounds per acre. There was no crop damage from either two of the Caparol rates. The Prowl rate was kept constant at 1 1/2 pints per acre. All three rates gave good weed control.

Caparol was applied at the rate of 1/2 pound per acre in a 13-inch band at planting time in the demonstration by Rex Wells. The application was made with Fred Daume's tractor and planter, which was equipped with

a preemerge sprayer. There was no crop damage on his clay soil with good weed control.

An alfalfa seed crop is being harvested by John Williamson on 40 acres in the Wichita Valley. A series of rains prevented hay cutting several weeks ago. By the time the field was dry, it was in full bloom, so Williamson decided to go for a seed crop.

He has equipment available to simplify alfalfa seed harvest. Part of the seed is dry enough to begin shattering while other seed on the same plant is entirely too green. Williamson is windrowing the alfalfa so all of the seed can be dry at the time of combining.

A pickup attachment on his combine will gather the alfalfa in the windrow. Minimum shaking of the windrow during this operation will also reduce seed loss.

Since all of the seed going into the combine bin will be dry, there will be no heating or handling problems.

I looked at the field, and we estimated it should make about 300 pounds per acre. Bees were not available during flowering. Bees at the rate of 2 - 3 hives per 8 acres can double yields. When a bee lands on an alfalfa flower, it mechanically flips pollen into the air.

"At present prices and yields, it will sure beat wheat", says Williamson. His variety is Texas common.



GETTING READY - The Iowa Park Hawks began two-a-day workouts Monday, in preparation for the 1979 season. Coach Tommy Watkins said the varsity reported in excellent physical condition, indicating the athletes had been working

hard on their own during the summer. Workouts this week and next are at 9 a.m. and 5 p.m. Players will put on their pads for the first time Monday.

Youth arrested in case

Gayland Wayne Tubbs, 14, of 910 E. Bank, was arrested last Thursday in connection with the beating of his step-sister, Nanette Mathews.

Tubbs was arrested at the home of his parents, Mr. and Mrs. Roger G. Mathews, 910 E. Bank.

Tubbs was the target of a missing person search when he disappeared from the home shortly after nine-year-old Nanette was found beaten in a wooded area a few blocks from the home during the early morning hours of July 31. He was later located at a home at 3910 Old Iowa Park Road.

Litigation surrounding Tubbs is being handled in Wichita County

juvenile court under the jurisdiction of Wichita County Judge Tom Bacus.

Bacus reportedly left on vacation Tuesday and was unavailable for comment. Facts of legal proceedings concerning juveniles generally are protected under the law, therefore, it was not known yesterday what Tubbs' status was.

Late last week Tubbs was being held in the county juvenile detention facility awaiting further hearings before the county judge.

After her discovery in a wooded area north of the intersection of Hawthorne and Washington early July 31, Nanette underwent surgery

for head injuries at John Peter Smith Hospital in Fort Worth.

Last Wednesday her condition had improved to the point that she could be interviewed by Iowa Park police chief Jim Voyles and Officer Robert Dean.

Tubbs' arrest came in the wake of the interview the officers had with the girl.

A state district judge in Wichita Falls last week ordered the girl to be placed in the temporary protective custody of Wichita County Family Court Services.

Voyles said yesterday the girl is recuperating well in a Wichita Falls foster home.

4-H CLUB



News



Going on Vacation?

YOU'LL ENJOY IT MORE IF YOU GIVE BLOOD BEFORE YOU GO.

"Fashion Is A Natural" was the theme of the 1979 Districts 3 and 7 4-H Fashion Revue held in Abilene on July 31. The 4-H Fashion Revue is an educational feature of the 4-H clothing program. It places emphasis on selecting, constructing, accessorizing, and modeling a garment or garments that compliment the members wardrobe.

Naturally, Wichita County was represented by three very outstanding 4-H'ers. Beginner, Christy Rena Cravens; intermediate, Kimberly Ann Williams; and senior, Stacy Lynne McBride.

Christy Cravens is the nine-year-old daughter of Mr. and Mrs. Ronnie Cravens of Iowa Park. She is a first year member of the Valley View 4-H Club. Christy won a red ribbon at the District Fashion Revue with a fresh, cool popover skirt and matching top of polyester cotton print. Christy attends Bradford Elementary School.

Twelve-year-old Kimberly Williams is a three year member of the Valley View 4-H Club and attends Valley View Elementary School and Iowa Park Consolidated I.S.D. Kim created a special look with a long pink skirt and floral overskirt combination. She was presented a blue ribbon for her ensemble. Kimberly is the daughter of Mr. and Mrs. Felton Williams.

Miss Stacy McBride, a six-year 4-H club member, represented Wichita County in the senior division. Stacy looked like a queen as she modeled her tailored western suit consisting of lined jacket, western pant, and matching vest. She was awarded a red ribbon. Stacy is the daughter of Mr. and Mrs. Ron McBride and

attends Rider Senior High School.

Attending the Fashion Revue with Christy, Kimberly, and Stacy, were their parents and Jackie Hopkins, Assistant County Extension Agent - Home Economics.

Wichita County 4-H club members and adult leaders attended the 1979 Wichita County 4-H Camp Tuesday and Wednesday. The camp site was Copper Breaks State Park in Quanah.

The camp schedule included many fun filled and educational activities. These included swimming, competitive sports, nature trail hike, and a tour of the historic museum. Bob Martin, park superintendent, visited the group on Tuesday evening. He told us of the history of Copper Breaks Park and of the exhibits located in the museum.

Wichita County 4-H members attending were: Melissa Reis, Candie Rodgers, and Debbie Arnold, Electra; Ted Lewis, Scott Mason, and Kenneth Wing, City View; Byron, Bryan, and Brent Mannen, Roy and Mark Baker, Friberg-Cooper; Kevin Francis and Roby Wellington, Shooting Sports; Scott Webb, Valley; and Lisa and Chris Reeves, Iowa Park.

Adult leaders attending camp included Marian Hatfield, Electra; Fred Lewis, City View; Mr. and Mrs. Bob Mannen and Jimmy Baker, Friberg-Cooper; and Judy Webb, Valley View. Future 4-H'er Miss Beverly Mannen also participated in the camp.

Assistant County Extension Agents Lance Hanson and Jackie Hopkins accompanied the group to Copper Breaks State Park.

There are some things you wouldn't give up for the world!

Two of the things you wouldn't give up are your security blanket and the Iowa Park Leader. You'll stay informed by reading the Iowa Park Leader once each week. Subscribe today. Only \$6.00 per year in Wichita and Archer County.



FOLLOW THE LEADER

Frazier-Smith nuptials are exchanged Saturday

Miss Sandra Kay Frazier, daughter of Mr. and Mrs. Bobby W. Frazier, and G.L. Smith Jr., son of Mr. and Mrs. Granville Lee Smith Sr., exchanged double-ring wedding vows Saturday evening at the First Christian Church.

Rev. Charles L. Hensley, pastor of the First Assembly of God Church, performed the ceremony in a setting featuring an archway covered with leather leaf studded with daisies. Soft lighting was provided by cathedral tapers uprising in greenery-entwined candelabra. Candles were lighted by Steven Frazier of Iowa Park and Chris Lee of Holliday.

The unity candle grouping chosen by many couples to light a candle symbolizing their union, was a significant part of the decorative scheme.

Wedding music was furnished by Mrs. Terry Merritt of Wichita Falls, organist, who presented a medley of favorite songs for prelude selections and the traditional wedding marches, and Mrs. Roy Stewart, pianist, who accompanied Mrs. Jerry Lee for her vocal offerings "What A Difference You Make in My Life" and "You Light Up My Life".

When the bride's father presented her in marriage she was wearing a white

puffed jersey gown with an empire waistline and peau de soie trim. The wattleau train of the gown was accented with appliqued flowers and her veil of illusion was attached to peau de soie rosettes.

She carried a bouquet of pixie carnations, daisies and gypsophila and completed her costume with bridal traditions.

The "something old and something borrowed" was represented by her bridal gown, a family heirloom first worn by her aunt and then by her sister. "Something new" was a gold necklace given her by her mother. "Something blue" was the same blue garter worn earlier by her aunt.

A matron of honor, three bridesmaids and two flower girls preceded the bride to the altar. They were attired in long yellow Qiana princess style gowns with short sleeves and wore daisy hairpieces. The attendants carried nosegays and the flower girls carried white baskets featuring the flowers used in the bride's bouquet.

Mrs. Wally West was matron of honor for her sister. Bridesmaids were Miss Linda Deason and Miss Lois Milbern, both of Wichita Falls, and Miss Sandy Thurber. Flower girls were Brandy West of Iowa

Park and Cindy Hansen of Electra.

The rings for the ceremony were carried by Stevie Hansen of Iowa Park and Brandon Negri of Lubbock.

The groom wore a formal light blue tuxedo and the male participants wore light blue dress tuxedos.

Wally West Jr. was best man. The groomsmen were Jimmy Grant of Waco, Greg

Shook and Robert Dean Jr. Ushers were Jeff Hensley and Allen Smith.

The bride was graduated from Burkburnett High School and is employed by Texas Watercrafters. A graduate of Iowa Park High School, the groom is employed by E.W. Moran Drilling Co.

The bride's parents were hosts for the wedding reception in the Fellowship Hall of the church. They were assisted by Mrs. Joe Wayne Owens, who presided at the bride's book table, Mrs. Charles Hensley and Mrs. Mike Negri, who served at the refreshment table.

The registry table was laid with white lace and held a crystal vase of yellow daisies, the bride's book and plume pen.

A floor length white linen cloth accented with rows of iridescent beads above the scalloped hemline was the dainty cover for the refreshment table. The bouquets of the bride's attendants formed a com-

plementary centerpiece, and the table extremities were marked with the cake and crystal punch service.

The snowy white cake was a four-tiered structure featuring two sets of clear dividers, cascades of yellow frosting roses and accents of blue and white on the sides, and a miniature bride and groom standing on a dais covered with silk leaves and seed pearls for the top ornament.

The groom's parents were hosts for the rehearsal dinner at Trade Winds on the eve of the wedding.

The couple, now on a honeymoon to points in Alabama, Waco and Dallas, will live in Iowa Park. The bride traveled in a two-piece beige dress.

Out-of-town wedding guests included Messrs. and Mmes. Clifford Compton, Beverly and Calvin, Wichita, Kansas, Jim Lee, Carrollton, Elbert Nelson, Walters, Okla., Curtis Smith, Gainesville and Rev. and Mrs. Jessie Terral, Electra.



MRS. G.L. SMITH JR.

Shower fetes bride elect

Connie Williams, bride-elect of Mike Wilson, was honored Friday evening with a miscellaneous shower in the home of Mrs. Harrel Sullivan.

Co-hostesses were Mmes. E.P. Evans, A.O. Beall, Ralph Beall, Larry Gregg, Faris Nowell, Ray Fortner, Orange Lester, R.L. Good, Raymond Long, Elic Crush and Arlen Shook.

Mrs. Sullivan greeted the guests as they arrived, and Mrs. Evans presided at the bride's book.

The refreshment table was draped with pale blue overskirted with white net.

Two soft blue candles were encircled with pearl white and baby blue forget-me-nots on either side of a white net umbrella, on a pillow of white lace, with white satin bows and blue sprays of miniature lillies of the valley.

Among the guests were Mmes. Norman Williams and Harold Martin, mothers of the engaged couple, and Mmes. Raymond Williams and Ward of Chillicothe, grandmothers of the bride. They, along with the honoree, were presented corsages trimmed with blue ribbon.

European trip slides shown

Film slides taken during a three-week tour of Europe this summer by Wayne Watson were Tuesday's program for the Noon Lions Club.

but due to the political unrest in that nation, the jamboree was moved to Sweden.

New Meter Connections

Kay Dumas - 323 S. Park
Lilia Altana - 1313 Mockingbird
Mikel Brookshire - 901 E. Park
Ron Morath - 106 E. Garden
David Mannes - #28 Surry

The son of Dr. and Mrs. Earl Watson toured three countries on the continent with other Boy Scouts as they were en route to a jamboree. They visited England, Austria and Sweden.

The national Scout jamboree was to be held in Iran,

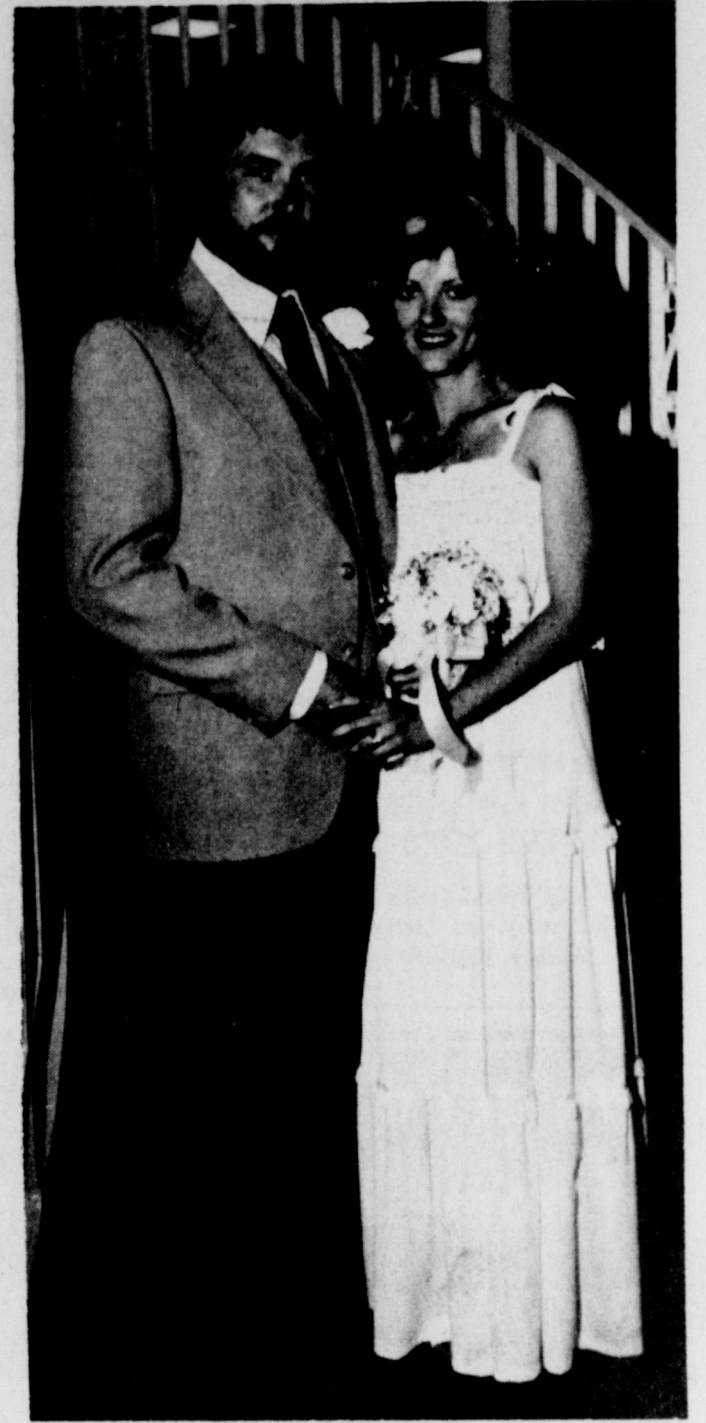

MR. and MRS. TERRY HOWARD

Robinson-Howard vows exchanged

Donna L. Robinson and Terry M. Howard exchanged wedding vows July 21 at the Court House Chapel. Rev. Miles Graham of Electra officiated at the double ring ceremony.

Parents of the couple are Mr. and Mrs. Ronald D. Robinson of Iowa Park and Mrs. Wanda J. Davis of Burkburnett.

Sue Henderson was matron of honor and Steve Kinnard of Palestine, Tex., was best man.

The bride is a graduate of Iowa Park High School and attended Midwestern State Univ. She is employed at Stage One in the Market Place in Wichita Falls.

The groom was graduated from Burkburnett High School and attended Grayson Junior College and Midwestern. He is employed by Burlington-Northern, Inc.

After a trip to Galveston, the couple is residing in Wichita Falls.

Housing theme of meeting slated in Wichita Falls

Housing, a vital subject that concerns all of us, will be the theme of a special meeting to be held in Wichita Falls Sept. 6 in the Memorial Auditorium under the sponsorship of the Texas Agricultural Extension Ser-

vice and the Rolling Plains Economic Program.

During the day-long meeting, emphasis will be placed on building, remodeling and weatherization of housing for both people and animals living in the Rolling Plains, according to Thelma Wirges, District Extension Agent for Texas Agricultural Extension Service in District 3.

The meeting will feature exhibits, speakers, group sessions and opportunities to visit with housing experts. Such subjects as housing needs, housing alternatives, financing, remodeling, landscaping, energy efficiency, weatherization, new ideas, farm storage and alternate fuel sources for farm machinery will be explored in depth during the meeting, Wirges says.

Scheduled to begin at 8 a.m. with a viewing of exhibits brought in for the meeting, the program will begin at 9:45 a.m.

Kicking off the program will be Gary Mathis of Stamford, chairman of the Rolling Plains Economic Program. Following Mathis' introduction, Dr. James Mallett, chairman of the Texas Agricultural Extension Service Community Resource Development program, will speak on housing needs.

Housing alternatives will then be explained by Mrs. Pat Seaman, Texas Agricultural Extension Service Housing Specialist. Mrs. Seaman will explain the value of building as opposed

to remodeling a home. Other subjects she will talk on are different types of housing structures such as modular, mobile, log, solar and adobe. Home rental and the tax breaks derived from either

owning or renting a home will also be explained by the housing specialist.

The final session of the morning will be a panel discussion on housing financing chaired by State Senator Ray Farabee. Panel participants will represent the Farmers Home Administration, U.S. Department of Housing and Urban Development, utility companies, savings and loan associations and other busi-

nesses connected with the financing of homes and housing in the Rolling Plains.

The panel will discuss such subjects as new homes, modular and mobile home,

remodeling, loans for weatherization of homes, multiple government housing, types of loans obtainable and how to avoid frustrations when seeking home loan money.

After lunch, several concurrent sessions will be held on remodeling for energy efficiency, landscaping for energy conservation, weatherization and new ideas on underground, solar and log

homes. Each person attending the meeting will be able to attend two of these four important sessions, Wirges says.

The meeting is scheduled to end at 3:15 p.m.

Friendly Door Lunch Menu

Thurs. Aug. 16 - Roast beef, corn, spinach, carrot & cabbage slaw, prunes.

Fri. Aug. 17 - Fried chicken, potatoes, mixed greens, salad, rice pudding.

Mon. Aug. 20 - Chicken pie/crust, mixed vegetables, cranberry sauce, purple plums.

Tues. Aug. 21 - Meat balls, cheese slice, sweet potatoes, spinach, salad, vanilla rice pudding.

Wed. Aug. 22 - Oven fried liver, gravy, potatoes, green peas, cole slaw, peach slices.

Saturday dance slated at RAC

"Mr. Disco", Rick Hatcher, will be featured at the Iowa Park Recreational Activity Center disco dance Saturday night, from 8 to midnight.

The Center's board of directors will meet at 7 this evening.

CARD OF THANKS

We wish to express our thanks and deep appreciation to our many friends and neighbors for the beautiful floral offering, food, and love shown us during our time of sorrow and the loss of our son, Phillip. May God bless each of you.

Mr. and Mrs. John Hopkins
Johnnie and Janie Hopkins

CARD OF THANKS

To all our friends, neighbors, and relatives, we would like to express our special thanks and deep gratitude to everyone for the many gifts of food, memorial gifts, prayers, calls, visits and flowers that were given to us during the death of our baby and grandson, Robert Lynn York.

Roger and Cheryl York
Mr. and Mrs. Vern Horsky
Mr. and Mrs. Fred York

Oil big business in Wichita County

The sale of crude oil and natural gas from Wichita County wells in 1978 boosted the county economy and accounted for \$58.1-million of the \$17.1-billion value placed on Texas production last year, according to Texas Mid-Continent Oil & Gas Association.

In a report on the economic impact of oil and gas industry operations in the top producing counties of Texas, the Dallas-based Association said the county ranked 72nd among the 202 counties having marketed production valued at \$100,000 or more, not including the sale of natural gas liquids.

The county's wells produced 6.2-million barrels of crude oil, valued at \$57.5-million, and 630,000 Mcfs of natural gas, valued at \$637,000. Owners of royalty in the county received \$7.3-million as their share of the output, the Association said.

"Considering the shortfall in total U.S. petroleum production relative to our nation's energy needs, production from every Texas county is more vitally important today than ever before," said the Associa-

tion's president, H.B. (Hank) Harkins of Alice, an independent producer and drilling contractor.

In addition to paying local, county, and state property taxes, producers in the county also supported state government through production tax payments estimated at \$2.7-million, according to the Association. Crude oil taxes amounted to \$2.6-million, while natural gas levies totalled \$50,000.

Based on Texas Employment Commission figures, some 3,873 oil and gas industry employees in the county received wages of about \$56.5-million in 1978.

In the search for new petroleum reserves in the county, oil and gas operators spent a reported \$22.7-million in the drilling of 432 wells, including four wildcat, or exploratory, wells. This effort resulted in the completion of 364 oil wells and two gas wells, although some \$3.8-million was lost in the drilling of 86 dry holes.

Petroleum processing also contributed to the county economy, with one natural gasoline plant, having a total daily capacity of 500,000 cubic feet of natural gas, in operation.

Wheat fertilization is important

This season's bumper crop of wheat may have depleted plant nutrient levels to the point where proper fertilization for the 1979-80 season deserves special attention, a specialist with the Texas Agricultural Extension Service cautioned.

"Greater yields of high quality forage and grain are a major concern of producers looking forward to the next crop," Dale Pennington, Extension area soil chemist at Lubbock, said. "To get those yields, producers will need an accurate inventory of their soil's nutrient levels in order to apply the right kinds and amounts of fertilizers," he said.

A soil nitrogen analysis following a 60 bushel-per-year wheat yield indicated the nitrogen level had dropped from 124 pounds per acre to 13 pounds per acre, Pennington noted.

"Soil tests from the Extension Soil Testing Laboratory at the Texas A&M University Agricultural Research and Extension Center at Lubbock provide a guide for making decisions on what, when and how much is needed," Pennington added.

"Nitrogen is the element likely to be in shortest supply. The soil's nitrate nitrogen content, which is determined by soil test, provides an excellent cri-

teria for evaluating the nitrogen need," he explained.

The rate of application should be based on nitrogen present in the soil, grazing practices, and on yield potential which is determined by water availability and cultural practices.

"On hardlands all or part of the nitrogen can be applied before planting. On sandy soils where leaching may cause nitrogen loss, part of the nitrogen should be applied preplant with one or more applications made later in the season," Pennington said.

"Insufficient phosphorus may or may not be a limiting factor and here again, the soil test can serve well," he emphasized. "Phosphorus, second only to nitrogen in importance, is a major contributor to the vigorous early growth that supplies first-quality forage for the beef industry."

Demonstrations recently conducted near Kress,

Diversion Club slates event

Lake Diversion Sportsman's Club will host its annual Labor Day barbecue and dance at the marina at 7:30 p.m. Sept. 2, according to Pete Shook.

Tickets will be available at the gate, at the marina or from any club member.

indicated that wheat yields were increased from eight to 19 bushels per acre from phosphorus application depending upon phosphorus rate and tillage practices. "Phosphate, where needed, should be applied in the seedbed before planting because it does not move into the soil with water," he advised.

The soil chemist points out that careful collection of soil samples and information about each operation is

essential for a meaningful soil test report. Within a few days after the sample is received, a report is returned showing the actual soil test values with suggestions for using the fertilizer.

Information on sample collection, information sheets, fees, and mailing instructions are available from the Soil Testing Laboratory at Lubbock, and the county Extension agent's office.

Speaker reappoints Finnell to council

Rep. Charles Finnell has been reappointed to the Texas Legislative Council by Speaker of the House Bill Clayton.

All 10 House members serving two-year terms on the council were reappointed by Clayton.

Lt. Gov. Bill Hobby chairs the council and Clayton is vice chairman.

The council for the past 30 years has been the major research and staff agency of the Legislature. The council investigates and studies functions and problems of departments, agencies, and officers of the state. It makes studies and gathers information for the legislative branch between legislative sessions and supervises final preparation of all proposed legislation.

Rep. Finnell is serving his sixth term in the House. He is vice chairman for appropriate matters for the Committee on Transportation and a member of the Appropriations Committee.

It is the duty of the legislative members of the council to provide direction by assigning the council projects and maintaining budget oversight of council operations.

"Reappointment of Rep. Finnell and the other members to the council is justified because of the past service they have provided. They have set high marks in advising the council and I believe the standard of excellence will be maintained by their reappointment," Clayton said of the selections.

Rep. Finnell is serving his sixth term in the House. He is vice chairman for appropriate matters for the Committee on Transportation and a member of the Appropriations Committee.

Cook of the Week

3 Bedroom two-bath, living room, dining room, den, two-car garage, large storage room. 1.85 acres, fenced backyard, over 2100 sq. ft. living area. Complete new paint interior and exterior. Owner financing, \$37,000.

Beautiful Lot, 50x142. Good location, paved street, nice trees. \$2000.

Johnny D. Lee
SALES ASSOCIATE
Ph. 592-2378
LENTZ REALTORS
3201 Southwest Drive
Wichita Falls

At 11 years old, Becky Whitaker already is an award-winning cook.

Becky became interested in cooking through 4-H. She captured first place awards for her Cheese Loaf and Mexican Casserole in local 4-H competition when she prepared the dishes for the scrutiny of judges and audience.

But she credits her mother with passing on good culinary skills and said she enjoys working in the kitchen together.

"She shows me how to use the measuring cups and how to use the oven," Becky said.

What does the Valley View School sixth grader find most appealing about cooking?

"Because you get to taste

it after you cook it."

And as any young cook with an older brother could probably attest, Becky's dishes are sometimes met with mixed reviews.

"Don't eat her cooking, it'll poison you," brother Bruce, 13, sometimes kids his little sister.

Becky has been gaining additional insight into the art of preparing a table while working at her parents' meat market this summer. Her parents are Mr. and Mrs. James Whitaker, of Route 1, owners of Jim's Market.

Becky has been busy this summer helping wait on customers, operating the cash register, preparing meat for counter display sales and cleaning up the

shop at night. She also has tried her hand at trimming and cutting meat.

But don't get the idea she's house bound and never gets her hands dirty. She raises pigs and cows and likes living in the country "because you can climb trees."

MEXICAN CASSEROLE

2 pkgs. corn tortillas, quartered
2 lbs. ground meat
1 large onion
1 can cream of mushroom soup
1 can cream of chicken soup
1 can cream of cheddar soup
1 can enchilada sauce
1 large can milk
Brown ground meat and onion in large skillet. Combine other ingredients



Becky Whitaker

Student to speak

Billy Ray, candidate for the ordained ministry, will be the speaker at the 10:40 a.m. Sunday worship services of First United Methodist Church. His topic will be "In God We Trust?"

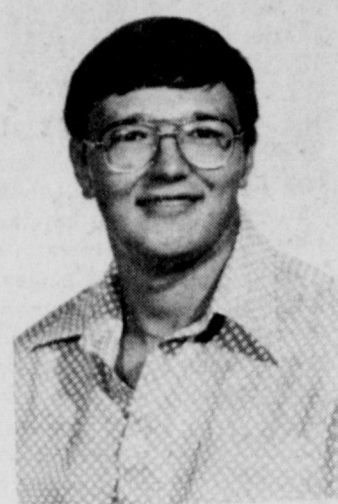

BILLY RAY

Billy is a sophomore at Midwestern State University, where he is majoring in English and preparing to enter seminary. He is a 1978 graduate of Iowa Park High School and was president of the Future Teachers Association, a member of The Fellowship of Christian Athletes, the A Cappella Choir, the football and track teams.

Billy is the son of Mr. and Mrs. Bobbie Ray. Assisting during the

morning worship will be Jay Farmer, chairman of the Council on Ministries.

We need your listings. We have a long list of home buyers wanting to move here, into homes ranging from \$14,000 to \$80,000.

All Realtors have to offer is service. We pledge equal effort, interest and fairness to both buyer and seller.

MEMBER: Multiple Listing Service
Wichita Falls Board of Realtors



Full Time Professionals

WHISNAND REALTORS 592-2153

404 West Park in Park West Shopping Center

L.S. WHISNAND
Broker
592-2365

BOBBY WHISNAND
Manager
592-2413

CHARLES QUICK
Sales Associate
592-5194

PAT CARTER
Sales Representative
592-5417

RANDY HARRIS
Sales Representative
692-0878

CLETYS STILES
Sales Representative
592-5785

BILLY L. McDONALD
Sales Representative
592-4338

STEVE CLAIBORN
Sales Associate
723-7980

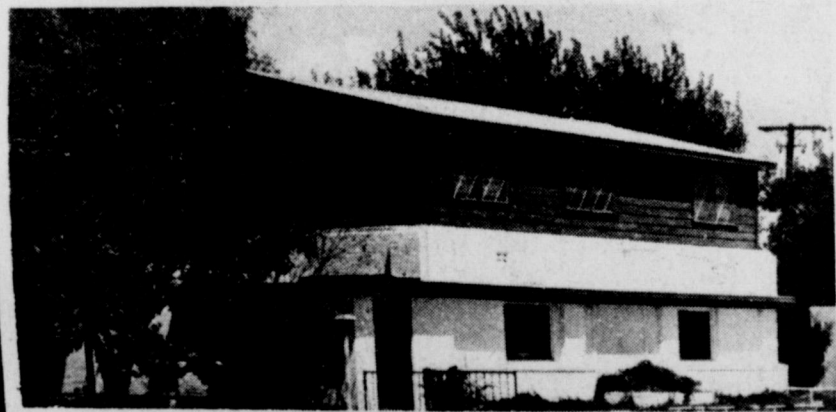

504 E. Highway

Ideal building for business with home.

Owner will trade for acreage.

RURAL ACREAGE

We have acreage, from 32 acres to 6,100 acres. Some with minerals and royalties - Some owner financed.

1307 Sunset

- Brick
- 4 Bedrooms
- 2 Full Baths
- Central Heat/Air
- Built-ins

Sales Price \$39,500



1119 Cornelia

- 3 Bedrooms
- 1 3/4 Baths
- Den
- Built-ins
- Central Heat/Air
- Beautiful yard

Reduced to \$35,750



For A Quick Sale-Call Us -We Buy Equities

and simmer until well blended in large saucepan. In casserole dish layer tortillas, meat and soup mixture. Repeat layering until ingredients are used. Bake in 350 oven for 30 minutes. Makes one large or two small casseroles.

BANANA SPLIT PIE

1/2 box powdered sugar
1 egg
1/4 lb. oleo

Mix and beat for 15 minutes and pour into crumb crust.

Fill with the following:

1 C. pineapple
1 banana, sliced
1 small container whipped cream
1/2 C. chopped pecans
1/2 jar cherries.

CHEESE LOAF

8 oz. pkg. sharp cheddar cheese, grated
2 t. chopped pimentos
1/2 t. lemon juice
1/2 C. pecans, finely chopped
8 oz. pkg. cream cheese, softened
2 t. margarine
1 t. Worcestershire sauce
1/8 t. salt

Cream the cream cheese, add grated cheese and mix until blended well. Except pecans, add all other ingredients. Shape into log and roll in pecans. Wrap and chill 24 hours.

CREAMY CHERRY PIE

2 graham cracker pie crusts
1 can cherry pie filling
1 can evaporated milk
1 large container whipped cream
Mix milk and whipped

cream together and gently fold in cherries. Pour into pie crusts and chill.

National Guard seeks members

The Texas Army National Guard is currently looking for qualified young persons interested in medical, mechanics, and communications training, says MSG Jonnie Brown, guard recruiter, for Headquarters Battery, 2nd Battalion, 131st Field Artillery, 49th Armored Division unit.

Municipal Court Records

Results of municipal court held here last Thursday were:
Jolyn Fox Boutwell, speeding, \$31.50;
Barbara Dunn Langford, speeding, \$30.50;
Aveberdeen Jerry Ihman, speeding, \$30.50;
Jimmy Roy Via, speeding, \$28.50;
Dana Ki Kikkelson, speeding, \$30.50;
David Randall Lightsey, speeding, \$29.50;
Joni Carter Whitis, speeding, \$32.50;
Georgia Rodgers Kingcade, speeding, \$30.50;
Norman Douglas Hodson, speeding, \$36.50;
Evelyn Hilde Helms, speeding, \$30.50;
William Scott Sanders, speeding, \$30.50;
Barry Trent Phillips, speeding, \$32.50;
Danny Puckett, speeding, \$33.50;
Charles Wayne Brown, speeding, \$34.50;
Barry N. Spruiell, speeding, \$32.50;
James Michael Swift, speeding, \$28.50;
David Wayne Alexander, speeding, \$34.50;
Ann Holloway Hayley, speeding, \$33.50;
Mary Celeste Cole, speeding, \$36.50;
Jeana Kay Miller, no driver's license in possession, \$28.50;
Jeana Kay Miller, speeding, \$28.50;
Ronnie Wayne Feltman, speeding, \$28.50;
James Randall Brookshire, exhibition of acceleration, \$38.50;
Gordon M. Douglas, no driver's license, \$28.50;
Danny Collazo, disobey stop sign, \$28.50.

Sgt. Brown is a resident of... There are some new incentives for enlisting in the National Guard which apply to non-prior service people only, who are high school graduates or high school seniors. Seniors may enlist now and be deferred from initial active duty training until they graduate. Eligible high school graduates, or current seniors with no previous military service must enlist in the Guard for six years. This includes approximately 3 1/2 months initial active duty training, two weeks annual training each summer, and one weekend each month.

NEW LISTING
3 bedroom, 1 1/2 baths, on approx. 1/4 acre off FM 367. Iowa Park Schools. Price to sell.
RE/MAX REALTORS
691-2323
La'daele 692-1766

3-Bedroom, brick, 1 1/2 baths. 905 Louisa. \$29,500. Possession Dec. 1. Charles. 691-1420.

1314 Sunset-3 bedroom brick, central heat & air, fenced back yard. Good condition throughout. Built-ins, total electric. Separate utility room. Priced at \$32,500 or assume loan with \$8,000.

4-Bedroom Brick on corner lot, double carport, built-ins, refrigerator, washer & dryer stay. One block from Kidwell school. All closets walk-ins & lots of them. Very well insulated house. On a 100x142 lot. \$41,500.

1303 Sunset-3 bedroom brick, large master bedroom, built-ins, good storm cellar, fenced yard, central heat & air. \$36,500.

6 Acres on Wellington Lane. Possible owner finance. Bing - 691-1420.

108 W. Texas-2 story older home. 5 bedrooms, good condition, corner lot. \$30,000.

5.6 Acres Outside Iowa Park. Large 3 bedrooms, formal living, den, fireplace, 2 metal barns, fruit & pecan trees. CE 303. 592-4248.

3 Bedroom, brick, built-ins, 2 baths, utility room, double garage. Burk-burnett. \$42,500.

Charles Chandler, Realtor
691-1420 3500 McNeil

Two Bedroom house, Coleman Park Rd., outside city limits. New roof, city water, \$13,500.

3 Lots in Iowa Park. 75x142 each. Water well on one, grape vineyard on one. High ground, great building sites. Can buy one or all. 900 E. Pasadena. \$5,000 each.

801 N. Park-Gorgeous 3 bedroom brick, double wood-burning fireplace, all walk-in closets, 3 baths, Spanish decor, all built-ins, office area, corner lot, 2000 sq. ft. living area. \$60,000.

1305 Mary Drive-3 bedroom brick, large family room, fireplace, storm shelter under house, utility room, built-ins, 1 1/2 bath, fenced back yard, large pecan trees, many other fruit trees, central heat & air. \$57,500.

708 E. Cash-3 bedroom, large living-dining combination, breakfast room, kitchen, 1 bath. Needs paint and with some repair will have a comfortable home. Many fruit trees, close to junior high. \$15,000.

Reduced-Owner anxious to sell 3 lots on Chestnut, 149x150. \$5,000 total.

Peterson Road-5 acres, north of expressway. \$11,000.

Century 21

SHIRLEY RAINS
Sales Associate

Call Me - 592-4248 - Anytime
Each office is independently owned and operated.

If you buy off the news stands

Subscribe Now And SAVE!!!

Effective Sept. 6, the Iowa Park Leader per-copy price will be 25¢.

Annual Subscriptions are

- \$6 In Wichita or Archer County
- \$8 Elsewhere in Texas or Oklahoma
- \$10 Anywhere else in U.S.
- \$6 For 9-month college subscription

Be A Leader - Reader

IOWA PARK LEADER

person-to-person want ads really work!

DEADLINES:

10 A.M. WEDNESDAY
[Word Ads Only]

4 P.M. TUESDAY, DISPLAY ADS
[With Borders]

DIAL 592-4431

— SAVE 5' FIRST INSERTION BY PAYING WITH COPY —

RATES:

10' PER WORD FIRST INSERTION
5' PER WORD EACH REPEAT

NOTICE

LOST - 5-year-old black male labrador, answers to Amos. Red collar, Barrington Dewey tag. From Edgehill Trail. 723-6799 or 592-4868. 8-16-1tp

LOST DOG - Black and white poodle, answers to name "Molly". Reward. 592-5012. 8-16-1tp

LOST DOG - Black and white poodle, answers to the name "Molly". Reward. 592-5012. 8-16-1tp

LOST - off top of car between Pacific and downtown - pair black lady's shoes, size 9, in J.C. Penney box. If found, call Mrs. T.D. Eaton. 592-4890. 8-16-2tp

BE A LOSER - Join TOPS meeting every Monday night, 7 p.m. at Texas Electric Building. Call 592-5159 for details. 8-16-3tp

TWO 9-WEEK old short haired female puppies. Free to good homes. 592-2439. 8-16-nc

PUBLIC NOTICE
On August 20, 1979, at 7:00 P.M., in the Council Chambers, a public hearing on the proposed use of General Revenue Sharing Funds will be held. There is currently \$86,363.00 of unused Revenue Sharing money available and an estimated \$71,308.00 expected for the 1979-80 fiscal year, for a total of \$157,671.00. The public is invited to provide oral or written suggestions regarding possible uses of Revenue Sharing Funds.
/s/ Stephen R. Morath
City Administrator
8-16-1tc

HOME FOR SALE

HOUSE FOR SALE - Do-it-yourselfers dream. 25x90 foot house partially remodeled, new plumbing, foundation tile & septic tank. Must sell. \$8,000. To be moved. 592-4690, 855-5255. 8-16-1tc

FOR SALE - 3 bedroom, brick house. Den, carpeted. Utility room, 2-car garage, double driveway. 922 S. Waggoner St., Electra. 495-3068. N.J. Smalley. 7-19-4tp

FOR SALE by owner. Brick, 3-bedroom, 1 1/2 baths, central H/A, carpeted, fruit trees. \$31,000. 592-9039 after 4 p.m. 8-16-1tp

CABINS FOR SALE LAKE DIVERSION

* Nice, large 2-room & bath, unfurnished cabin with boat house in bay area. 438-2390 or 438-2257.

* Nice 3 rooms & bath furnished with pier and covered deck in Bryd Bay area. 438-2390 or 432-2257.

* 3 rooms & bath, furnished with pier, rock patio and unfinished boat house on Crappie Creek. 438-2390 or 438-2257.

* Nice 3 room 2 1/2 bath with boat house on beach area - Crappie Creek. 438-2390 or 438-2257.

FREE ESTIMATES
438-2876
WOLFE CONSTRUCTION
*Painting *Roofing
*Remodeling *Additions

MISC. FOR SALE

COUNTRY GARAGE SALE - Four families in this one. 8 a.m. to 6 p.m. Saturday. Bell Road 1/4 mile north of Expressway. Second house on left. Back-to-school junior, women and men's clothing. Dishes, appliances, hide-a-bed, chairs, chests, beds, shotgun. We might have some tomatoes, okra and peppers to sell to early comers. 8-16-1tp

GARAGE SALE - 1007 Park Plaza. 10 a.m. until dark Friday. King size bed, linen, misc. 8-16-1tp

GARAGE SALE - Saturday only, 8:00 - 3:00, 1105 W. Cornelia. Children's clothes & toys, some small appliances, large rugs, large tent, miscellaneous items. 8-16-1tp

GARAGE SALE - 104 E. Ruby, Thursday-Saturday. Men's, women's and baby's clothes, antiques, sound equipment, spray tank, more. 8-16-1tp

GARAGE SALE - 1304 Westridge, Saturday & Sunday. 8-16-1tc

GARAGE SALE Thursday & Friday, 8:30 - 5. men's, ladies and girls clothes, knick knacks, pillows, electric skillet, jewelry, aquarium, chair cover, misc. Lots of bargains. Country View Estates Mobile Home Park, Old Iowa Park Rd. 1/2 mile east of Bell Rd. 8-16-1tp

GARAGE SALE - Good beginner clarinet, infant seat, walker, baby swing, baby clothes and misc. 614 West Cornelia, Friday and Saturday, 9 to 6. 8-16-1tp

PATIO & YARD SALE - 518 W. Washington, Thursday and Friday. Lamps, pictures, all size school clothes, lots of extras. 8-16-1tc

2-PIECE BEDROOM suite, bookcase headboard. After 6. 592-5622. 8-16-1tp

BUNDY and Normandy clarinets. 592-2097. 8-16-2tc

FOR SALE - Artley flute. Used one year, like new. \$175. Call 592-5435 after 5. 8-16-2tc

CONSOLE STEREO, Magnavox, radio & tape deck; king size headboard. 592-4312. 8-16-1tp

HOUSE PLANS 592-9365. 6-21-13tp

22 Ft. SELF-CONTAINED travel trailer. 909 Foley. 8-16-2tp

FOR SALE - 8 year old Welch pony. \$150. 586-1879 in Holliday. 8-16-1tc

GIRLS'S 20-inch, high-rise bicycle. Call Cindy, 592-5060. 8-16-1tp

NEW HOME sewing machine, in cabinet, \$75; large stereo cabinet with stereo, \$50; two large new lamps, \$40; 12-gauge long tom (70 years old). 592-4564. 8-16-1tc

HERBS - Sage, peppermint, spearmint, curliumint, savory, thyme, lemon balm, oregano, tarragon, burnett and others. Baker's Greenhouse, mile south on Bell Road. 7-26-tfc

FOR SALE - 1977 model 19-foot Glastron ski rig with walk-through windshield. 175 HP outboard Johnson motor. Boat, motor and trailer. 438-2390. 8-16-tfc

LAKE DIVERSION boat house. Bird's Bay. \$995. Call 692-6025 after 5 p.m. 8-9-2tc

1973 CAPRICE - 2-door hardtop. One-owner, clean. Charlie Helms, 592-4735. 8-9-2tp

HOME SERVICES

REGISTERED DAY CARE - openings for after school. Bradford area, snacks. 592-4857. 8-9-4tp

WOULD LIKE TO KEEP 3 children, up to school age in my home, 8 hours a day, 2 meals. Phone 592-5542. 8-9-4tp

FASHION TWO TWENTY Cosmetics. Annetta Reusch, consultant. #42 Surrey, 592-9001. 7-19-tfc

LAWN MOWING and rototilling, 592-2542. 7-12-8tp

YARDS MOWED - Call evenings, Richard Hicks. 592-2470. 5-24-10tp

MORAN MONUMENT Works, Vernon, Texas, Old Highway 287, near East View Cemetery. A good selection of granites, cemetery lettering, grass markers, vases of bronze and marble. 9-30-tfc

PRIVATE FENCE sales and installation. Charles Skelton, phone 592-5190. 6-22-tfc

ROOFING - Wolfe Roofing Co. Phone 438-2876. 5-5-tfc

NEED FILL SAND? - Call Donald Hallum. 592-4365. 804 N. Wall, Iowa Park. 11-25-tfc

JERRY'S VINYL REPAIR, recoloring, auto, furniture, commercial. Free estimates. 438-2243. 2-23-tfc

POODLE GROOMING - Call 592-4766 for appointment. Tom Barnett, 520 W. Alameda. 3-3-tfc

MARY KAY COSMETICS, Allie Girard, consultant, 109 W. Poe, 592-4217. 4-5-tfc

HOUSE PAINTING - Call for free estimate, John D. Fecher, Phone 592-4472. 12-30-tfc

PHOTOGRAPHY by Chris. Weddings, family reunions, home portraiture. 438-2367. 4-12-22tp

Piano Tuning
GLENN LOWE
PIANO SERVICE
692-1483
After 5 p.m. or Anytime
Weekends.



The fastest speed at which a giant tortoise can crawl is about five yards a minute. If it could travel five times as fast, it would be going at almost one mile per hour.

HELP WANTED

PART TIME POSITION - International Exchange Program seeks responsible individual to locate and interview host families for high school students from Europe, South America and Japan. Interesting part-time position for a person who relates well to teenagers, likes people, and is interested in promoting international good will and understanding. Contact Ann Gorton, Pacific Intercultural Exchange, P.O. Box 6481, San Diego, Calif. 92106. 8-16-1tc

NEED local youth - age 18 to 25 - interested in learning air conditioning and heating service. Must be willing to work hard. Apply Iowa Park Air Conditioning and Heating, 607 W. Bank. 8-9-tfc

NEED EXTRA MONEY? Sell one of the Best, Stanley Home Products. I am looking for dealers and party hostesses. Lois Thompson. 592-4680. 8-16-4tp

PLUMBER'S HELPER - good pay, steady work. Call after 6 p.m., 592-4019. 8-9-2tc

WANTED - Responsible woman or girl to care for two children ages 5 and 9 in my home. 586-1879 in Holliday. 8-16-1tc

WOMAN WANTED two days and two nights per week for shut-in lady. 592-5284. 8-16-1tc

HELP WANTED - Nursery attendant at Faith Tabernacle Church in Holliday, Texas. Call 586-1198 or 586-1995. 8-9-nc

HELP WANTED - Beautician with following and booth rental, 592-5131. 8-16-3tp

HELP WANTED - applications being accepted for cooks, carhops, and fountain workers, 16 and over, at Sonic Drive In. Apply in person only at 719 W. Hwy. 8-2-tfc

SCHOOL BUS DRIVERS NEEDED:
IOWA PARK CISD
Applications are now being taken at the School Tax Office, located behind Kidwell Elementary School. See Bill Steger or Allen Shewmake. Starting salary \$265 to \$300 per month.

BUSINESS

BUZBEE'S ROOFING - painting. No jobs too small or too large; all work guaranteed, 20-year resident. 592-4846, 569-3493. 7-12-13tp

INSULATION - Machine-blown in attics and walls. Also Norco storm windows. Turbin ventilators installed. Free estimates. Area native. JK Services (HOJAK) Jack Kerr, 215 S. Wall. 592-9040. 7-26-10tc

SHOTGUN reloading components. CCI primers - \$11.25 thousand, Red Dot powder - \$4.95 lb., AA wads - \$2.45 bag. Black powder guns and accessories, powder - \$3.85 lb. Ye Ole Gun Shack, 409 W. Washington Ave., 592-5430. 3-15-tfc

EXPERIENCED poodle grooming. For appointment call 592-9745 after 5 p.m. 592-9560, 803 Vogel. 8-2-4tp

NEED RIDE to the base, 8 or 9 to 5. Will pay gas. Call 592-5198 after 6. 8-2-3tp

PUBLIC NOTICE
The Planning and Zoning Commission of the City of Iowa Park, Texas, will hold a public hearing Thursday evening, September 6, 1979, at 7:30 P.M., in Council Chambers for the purpose of rezoning all of Block 16 and Southeast part of Block 17, First Addition, from Single Family Residential (R-S) to General Residential (R-G).
/s/ Stephen R. Morath
City Administrator
8-16-1tc

BATTERIES FOR MOST HEARING AIDS AND TIMEX WATCHES AT Park Pharmacy
115 W. Park

We service all makes of washers, dryers, freezers, refrigerators and window air conditioners.
POSEY'S APPLIANCE SERVICE
208 James Ph. 592-5452 Iowa Park

Richard C. Carver D.D.S.
General Dentistry
315 N. Wall Phone 592-5141
Iowa Park, Texas

Dietrichson Construction Co.
"Remodeling - Alterations - Additions"
Dick Dietrichson Iowa Park, Texas 592-2414 Free Estimates Don Dietrichson Iowa Park, Texas 592-2232

IOWA PARK LODGE No. 713 A.F. & A.M.
700 W. Washington 592-5506
Stated Meeting 7:30 P.M. 2nd Thursday
W.M. - Bud Mercer - Tel. 592-5413
Sec. - Taylor George - Tel. 592-5234

IOWA PARK AIR CONDITIONING & HEATING
SERVICE ON ALL MAKES ENGINEERING SALES
607 W. BANK FRANK GUYETTE
PHONE 592-5891

E&S EXXON
592-4897
612 W. Highway

Barbour Insurance Agency
Charlene Barbour
Ph. 592-4173
900 West Highway
Specializing In -
LONG HAUL TRUCK COVERAGE
Grain Haulers and Bull Haulers
Liability, physical damage, cargo-Hartford
Livestock, fuel tax bonds, RRC filings.

Life, Health, HR 10 and all IRA Plans
Contact the
DENNIS GEORGE Insurance Agency
592-4978 or 322-5772
Representing Great Southern Life Insurance Co.

Welcome to Lake Diversion
Groceries - Picnic Supplies - Gas - Bait
Boat Stall Rentals and Fish Tackle
FOR SALE
Cabins - Ski Rigs - Boat Houses - Fishing Rigs
Boats - Motors - Trailers
Shook's Country Store & Marina
438-2390

H & M PLUMBING
* Contractor
* Residential and Commercial
* Repair Service
FREE ESTIMATES
Kenneth Merriman
904 E. Cash, Iowa Park
592-4555 Home 723-7463
Answering Service

4 GOOD REASONS to see your good neighbor agent
CAR • HOME • LIFE • HEALTH
Philip Welch
P.O. Box 8 100 W. Park
Phone 592-4155
Like a good neighbor, State Farm is there.
STATE FARM INSURANCE COMPANIES
Home Offices: Bloomington, Illinois

SHOP IOWA PARK FIRST ... AND SAVE!
★ BETTER DEALS!
★ BETTER MAINTENANCE!
★ BETTER SAVINGS!
★ NO SALES PRESSURE!
Shop now, while we have the biggest inventory in our history!
— SAVE WITH US ... OR WE BOTH LOSE —
BILL BATES CHEVROLET
"Your Little Country Chevrolet Dealer"
216 N. Yosemite