



**STANLEY**  
**Funeral Home**  
**And Burial Association**  
**phone 233 Bx 185 Tahoka**

FINEST QUALITY OF  
 WATCH REPAIRS AND  
 SERVICE AT  
 ★ **HALE VARIETY**  
 All Work Guaranteed  
 Prompt Service

Never Go Places Without —  
**TRIP ACCIDENT INSURANCE**  
**MOORE INSURANCE AGENCY**  
**PHONE 220**

**HIGGINBOTHAM FUNERAL HOME**  
 "Dedicated to Helpfulness"  
 408 N. Austin St. Lamesa Phone 4588  
 24 Hour Ambulance Service  
 Burial INSURANCE "Bonded Protection"

**O'Donnell Index - Press**  
 HOY R. O'DONNELL TEXAS  
 Published Every Wednesday  
 O. G. SMITH, JR.  
 Advertising Rate: 50c col. inch  
 Entered as second class matter  
 September 23, 1923 at Post Office  
 at O'Donnell, Texas under Act of  
 Congress March 3, 1879  
 (Rain Or Shine)  
**SUBSCRIPTION RATES**  
 In Lynn, Dawson and Borden  
 Counties ..... \$2 per year  
 Elsewhere in U. S. .... \$2.50  
 Card of Thanks 50c Classified  
 Advertising 2c per word with mini-  
 mum charge 50c

Read label at top of paper to see  
 when your paper expires

For rent — 4 room furnished  
 duplex apt. See Index

**FOR SALE** — some good used  
 8 ft. electric refrigerators, also  
 apartment size cook stoves at  
 bargain prices. E. A. Wright, 812  
 St. phone 280

See me for all Fuller Brush prod-  
 ucts and Cosmetics Mrs. Ben  
 Moore, Sr. phone 166 6-12 c

For sale — 2 Hampshire Lambs,  
 Alfalfa Hay, New crop. C W Stubble  
 field.

See that your news gets  
 to your home town paper

**A Lot Of Coverage**  
 That's what you get  
 when you protect your in-  
 vestment in personal prop-  
 erty with a Personal prop-  
 erty floater.

This big insurance pol-  
 icy covers against fire,  
 theft, most any peril you  
 can think of — whether  
 at home, out shopping or  
 on a trip.

**Need Printing?**

May we suggest you look over your supply of

- Imprinted Checks
- Statements
- Letterheads
- Envelopes
- Tabulated and Registered Forms
- Poster Forms
- Rubber Stamps

"A dollar spent in O'Donnell CIRCULATES  
 times before going inactive... trade at home"

If we can't save you from 10 to 25 percent,  
 we don't want your job!

**The Index**

**NUMBER THREE ON THE BALLOT**

**PROPOSED CONSTITUTIONAL AMENDMENT TO BE VOTED ON AT AN ELECTION TO BE HELD ON NOVEMBER 5, 1957.**

**HOUSE JOINT RESOLUTION NO. 1** proposing an amendment to the Constitution of Texas adding a section to be known as Section 49-c of Article III, providing for the issuance and sale of bonds of the State of Texas to create the Texas Water Development Fund to provide financial assistance to certain political subdivisions or bodies politic and corporate of the State of Texas in the conservation and development of the water resources of the State; providing for the payment of such bonds creating an agency to administer said Fund and to perform other duties prescribed by law; limiting the period during which financial assistance may be granted; and providing for the calling of an election and the publication and issuance of the proposition therefor.

**BE IT RESOLVED BY THE LEGISLATURE OF THE STATE OF TEXAS:**

Section 1. That Article III of the Constitution of Texas be amended by adding a new section thereto to be known as Section 49-c, as follows:

"Section 49-c. There is hereby created as an agency of the State of Texas the Texas Water Development Board to exercise such powers as necessary under this provision together with such other duties and restrictions as may be prescribed by law. The qualifications, compensation and number of members of said Board shall be determined by law. They shall be appointed by the Governor with the advice and consent of the Senate in the manner and for such terms as may be prescribed by law.

"The Texas Water Development Board shall have the authority to provide for issue and sell general obligation bonds of the State of Texas in an amount not to exceed One Hundred Million Dollars (\$100,000,000). The Legislature of Texas, upon two-thirds (2/3) vote of the elected Members of each House, may authorize the Board to issue additional bonds in an amount not exceeding One Hundred Million Dollars (\$100,000,000). The bonds authorized herein or permitted to be authorized by the Legislature shall be called 'Texas Water Development Bonds' and shall be executed in such form, denominations and upon such terms as may be prescribed by law, provided, however, that the bonds shall not bear more than four per cent (4%) interest per annum. They may be issued in such installments as the Board finds feasible and practical in accomplishing the purpose set forth herein.

"All moneys received from the sale of State bonds shall be deposited in a fund hereby created in the State Treasury to be known as the Texas Water Development Fund to be administered (without further appropriation) by the Texas Water Development Board in such manner as prescribed by law.

"Such fund shall be used only for the purpose of adding or making funds

available upon such terms and conditions as the Legislature may prescribe, to the various political subdivisions or bodies politic and corporate of the State of Texas including river authorities, conservation and reclamation districts and districts created or organized or authorized to be created under the provisions of this Section 49-c of Article III, Section 52 of this Constitution, interstate compact commissions to which the State of Texas is a party and municipal corporations, in the conservation and development of the water resources of this State, including the control, storing and preservation of its storm and flood waters and the waters of its rivers and streams, for all useful and lawful purposes by the acquisition, improvement, extension, or construction of dams, reservoirs and other water storage projects, including any system necessary for the transportation of water from storage to points of treatment and/or distribution, including facilities for transporting water therefrom to wholesale purchasers, or for any one or more of such purposes or methods.

"Any or all financial assistance as provided herein shall be repaid with interest upon such terms, conditions and manner of repayment as may be provided by law.

"While any of the bonds authorized by this provision or while any of the bonds that may be authorized by the Legislature under this provision, or any interest on any of such bonds, is outstanding and unpaid, there is hereby appropriated out of the first moneys coming into the Treasury in each fiscal year, not otherwise appropriated by this Constitution, an amount which is sufficient to pay the principal and interest on such bonds that mature or become due during such fiscal year, less the amount in the sinking fund at the close of the prior fiscal year.

"The Legislature may provide for the investment of moneys available in the Texas Water Development Fund, and the interest and sinking funds established for the payment of bonds issued by the Texas Water Development Board, income from such investment shall be used for the purposes prescribed by the Legislature. The Legislature may also make appropriations from the General Revenue Fund for paying administrative expenses of the Board.

"From the moneys received by the Texas Water Development Board as repayment of principal for financial assistance or as interest thereon, there shall be deposited in the interest and sinking fund for the bonds authorized by this Section sufficient moneys to pay the interest and principal to become due during the ensuing year and sufficient to establish and maintain a reserve in said fund equal to the average annual principal and interest requirements on all outstanding bonds issued under this Section. If any year prior to December 31, 1952 moneys are received in excess of the foregoing requirements then such excess shall be deposited to the Texas Water De-

**CLAYTON'S**  
 Insurance Agency  
**LOANS**  
 Phone 148 O'Donnell

**REX**

Friday and Saturday  
 August 9th and 10th  
 Anthony Quinn in  
**Man From Del Rio**

Sunday, August 11  
 Clark Gable and Eleanor  
 Parker in  
**The King And Four  
 Queens**  
 Cinemascope and color

**Assembly of God**  
 Sunday School 9:45 a. m.  
 Worship Service 11:00 a. m.  
 Evening service: 7 p. m.

**CHURCH OF THE NAZARENE**  
 Sunday School ..... 10:00 a. m.  
 Morning worship ..... 11:00 a. m.  
 N. Y. P. S. at 6:30 p. m.  
 Prayer service Wednes 7 p. m.  
 Evangelistic Services 7 p. m.

**METHODIST CHURCH**  
 Sunday School 9:45  
 Morning Worship 10:55 a. m.  
 Evening Fellowship  
 Children, Youth, Adults 6:30 p. m.  
 Evening worship ..... 7:30 p. m.  
 Woman's Society of Christian  
 Service — Faith Circle Mondays at  
 2:30 p. m.; Mary Martha Circle at  
 9:30 a. m. Tuesdays .....  
 Methodist Men meet each 4th  
 Monday at 8 p. m.

**FIRST BAPTIST CHURCH**  
 SUNDAY  
 Sunday School ..... 9:45 a. m.  
 Morning Worship ..... 11:00 a. m.  
 Concord Choir ..... 6:00 p. m.  
 Training Union ..... 7:00 p. m.  
 Evening Worship ..... 8:00 p. m.  
 Youth Fellowship 1st Sunday at  
 9:00 p. m.

MONDAY  
 W. M. U. .... 3:45 p. m.  
 G. A. Sunbeams ..... 3:45 p. m.  
 Jr. G. A. .... 3:45 p. m.

WEDNESDAY  
 Intermediate G. A. 7:00 p. m.  
 Officers and teachers 7:30 p. m.  
 Prayer, Bible Study 8:00 p. m.  
 Church Choir ..... 8:45 p. m.

SEE us for complete repairs and  
 service on all makes of air condi-  
 tioners, padding, parts, etc. H. and  
 S. Auto And Home Supply ph. 44

See Ben Morrison today for fine  
 quality cage eggs. xtc 6-19

**FOR BELTS, BUTTONS, TON HOLES, see Mrs. E. J. way, 21p**

**TO SELL CARDS**  
 Beginning Aug. 1st the girls can obtain Christmas and all-occasion cards at cottage from Mrs. Adams, making teacher, to be sold girl selling the most cards the month of August, named FHA girl of the month. Proceeds of the sale go to local FHA chapter.

**IT'S TIME TO Remodel and Repair**

**No Money Down And Months To Pay**  
 Phone 18 O'Donnell  
 Joe Hromas, Mgr.

**Picero Smith LUMBER COMPANY**

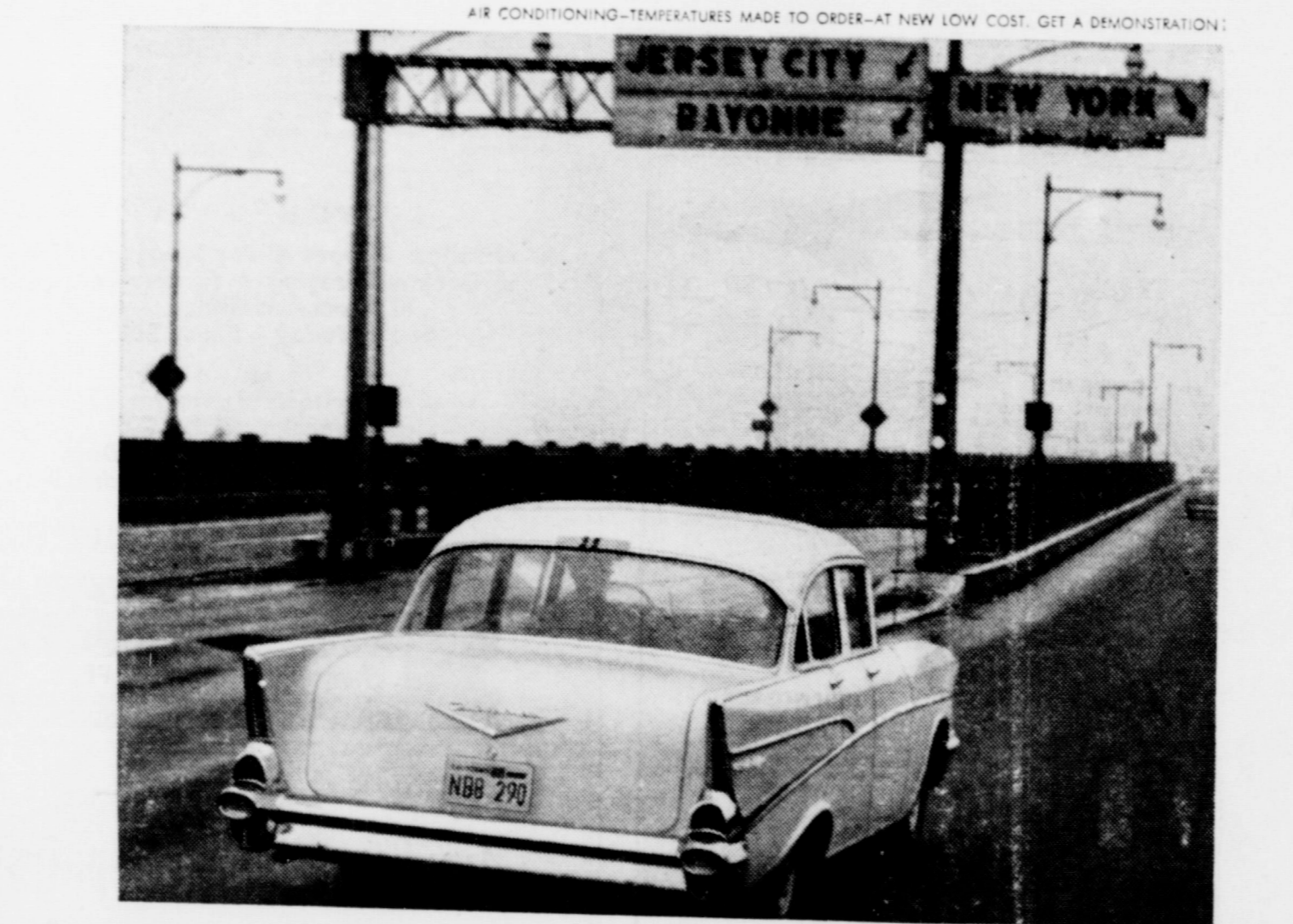

**NUMBER ONE IN CROSS-COUNTRY ECONOMY TEST — CHEVROLET!**

Drive the car that recorded up to 17% greater fuel savings in a conclusive transcontinental economy test of the three leading low-priced cars—sanctioned and certified by NATA. Running from Los Angeles to New York, Chevy proved that it costs least to operate of all three!

It just goes to prove that Chevy offers more of the important things that make for happier driving. Remarkable pep and handling ease; that kind of road-holding ability usually associated with sports cars; and, to round it off nicely, outstanding economy. Drive one soon at your Chevrolet dealer's.

**CHEVROLET**  
 MORE PEOPLE DRIVE CHEVROLETS THAN ANY OTHER CAR

Only franchised Chevrolet dealers **CHEVROLET** display this famous trademark

See Your Local Authorized Chevrolet Dealer

**Always . . .**

A Complete Stock of

**AUTO parts**

WE ALWAYS APPRECIATE YOUR TRADE

**O'Donnell Auto Supply**

BOYD SMITH, OWNER

**Save With Safety By Buying Rexall Products**

**PRESCRIPTIONS**

**Lott Pharmacy**  
 Hugh Lott, Registered Pharmacist

**DUB - TV. Ch. 13**

Saturday  
 Sign On  
 Captain Kangaroo  
 Mighty Mouse Playhouse  
 Susan's Show  
 It's A Hit  
 Big Top  
 Let's Take a Trip  
 Dean Show  
 Dizzy All Game of the Week  
 Baseball  
 Championship Bowling  
 Wild Bill Hickok  
 Uncovered  
 Playhouse of Stars  
 The Buccaneers  
 Oh, Susanna  
 S. R. O. Playhouse  
 Jimmy Durante Show  
 Code Three  
 Gunsmoke  
 Jimmy Dean Show  
 20th Century Fox Movie  
 Premiere Performance  
 Sign Off  
 Sunday  
 Sign On  
 Church Services  
 The Christophers  
 To be announced  
 Camera Three  
 Heckle & Jeckle  
 This is the Life  
 Face the Nation  
 World News Roundup  
 The Last Word  
 You are There  
 Lassie  
 My Favorite Husband  
 G. E. Theater  
 Alfred Hitchcock  
 \$64,000 Challenge  
 Reader's Digest  
 Ed Sullivan  
 What's My Line  
 Final Edition  
 20th Century Fox Movie  
 Sign Off  
 Monday  
 Sign On  
 Captain Kangaroo  
 CBS Morning News  
 Local News  
 Garry Moore Show  
 Godfrey Time  
 Stracke It Rich  
 Valiant Lady  
 Love of Life  
 Search for Tomorrow  
 To be announced  
 Network News  
 Stand Up and Be Counted  
 As the World Turns  
 Our Miss Brooks  
 Noon News  
 Houseparty  
 The Pig Pay Off  
 Bob Crosby  
 Brighter Day  
 Secret Storm  
 Edge of Night  
 Jimmy Dean Show  
 China Smith  
 Home Fair  
 Willy  
 Looney Tunes  
 Willy  
 Comedy Theater  
 Watch the Birdie  
 Looney Tunes  
 News, Weather, Feature Sec.  
 Doug Edwards  
 Robin Hood  
 Those Whiting Girls  
 Private Detective  
 Burnes and Allen  
 Doug Fairbanks pres.  
 Studio One Sum. Theatre  
 Stars of Grand Ole Opry

10:30 News, Weather, Feat. Sec.  
 6:55 - 3:30 same as Monday  
 3:30 Orient Express  
 4:00 Home Fair  
 4:30 Willy  
 5:00 Looney Tunes  
 5:15 Bar Hi - C Ranch  
 5:45 Looney Tunes  
 6:00 News, Weather, Feature Sec.  
 6:15 Doug Edwards  
 6:30 Name That Tune  
 7:00 Phil Silvers  
 7:30 Texas in Review  
 8:00 \$64,000 Question  
 8:30 Spike Jones Show  
 9:00 To Tell The Truth  
 9:30 Captain David Grief  
 10:00 Spotlight Playhouse  
 10:30 News, Weather, Feat. Sec.  
 11:00 U.A. Showcase  
 12:00 Sign Off  
 Wednesday  
 6:55 - 3:30 same as Monday  
 3:30 International Playhouse  
 4:00 Home Fair  
 4:30 Willy  
 5:00 Looney Tunes  
 5:15 Comedy Theater  
 5:35 Watch the Birdie  
 5:45 Looney Tunes  
 6:00 News, Weather, Feature Sec.  
 6:15 Doug Edwards  
 6:30 My Friend Flicka  
 7:00 The Millionaire  
 7:30 I've Got A Secret  
 8:00 20th Century Fox Hour  
 9:00 Vic Demone Show  
 10:00 Silent Service  
 10:30 News, Weather, Feat. Sec.  
 11:00 Warner Bros. Showcase  
 12:00 Sign Off  
 Thursday  
 6:55 - 3:30 same as Monday  
 3:30 Police Call  
 4:00 Home Fair  
 4:15 Beauty School of the Air  
 4:30 Willy  
 5:00 Looney Tunes  
 5:15 Comedy Theater  
 5:35 Watch the Birdie  
 5:45 Looney Tunes  
 6:00 News, Weather, Feat. Sec.  
 6:15 Doug Edwards  
 6:30 Whirly - Birds  
 7:00 Bob Cummings  
 7:30 Climax  
 8:30 State Trooper  
 9:00 The Tracers  
 9:30 Playhouse '90"  
 11:00 News, Weather, Feat. Sec.  
 11:30 Chicago Wrestling  
 12:00 Sign Off  
 Friday  
 6:55 - 3:30 same as Monday  
 3:30 Play of the Week  
 4:30 Willy  
 5:00 Looney Tunes  
 5:15 Comedy Theater  
 5:35 Watch the Birdie  
 5:45 Looney Tunes  
 6:00 News, Weather, Feat. Sec.  
 6:15 Doug Edwards  
 6:30 Beat the Clock  
 7:00 Mr. Adams and Eve  
 7:30 Susie  
 8:00 West Point  
 8:30 Destiny  
 9:00 Undercurrent  
 9:30 Pantomime Quiz  
 10:00 Talent Scouts  
 10:30 News, Weather, Feat. Sec.  
 11:00 United Artists Showcase  
 12:00 Sign Off  
 Saturday  
 12:10 Sign On  
 12:15 Christian Laymen's Witness  
 12:30 This is the Answer  
 1:00 Get Set Go  
 1:30 Wizard  
 2:00 Youth Wants to Know

2:30 Zoo Parade  
 3:00 Frontiers of Faith  
 3:30 Outlook  
 4:00 Meet the Press  
 4:30 Cowboy Theater  
 5:30 Circus Boy  
 6:00 Steve Allen  
 7:00 Telephone Time  
 7:30 Royal Playhouse  
 8:00 The Web  
 8:30 Command Performance  
 10:00 Frontier  
 10:30 Weather  
 10:45 Sports  
 10:50 Movie  
 Monday  
 7:00 Today  
 8:00 Home  
 9:00 The Price is Right  
 9:30 Truth or Consequences  
 10:00 Tic Tac Dough  
 10:30 It Could Be You  
 11:00 Tex and Jinx  
 11:30 Club 60-color  
 12:30 Bride and Groom  
 1:00 NBC Matinee  
 2:00 Queen for a Day  
 2:45 Modern Romances  
 3:00 Channel 11 Matinee  
 4:30 Six Gun Theater  
 5:30 Superman  
 6:00 News and Sports  
 6:10 Weather  
 6:15 Here's Howell  
 6:30 Hawk-eye  
 7:00 Twenty One  
 7:30 Arthur Murray Party  
 8:00 Ted Mack's Amateur Hour  
 8:30 Sheriff of Cochise  
 9:00 Dr. Hudson's Sec. Journal  
 9:30 Action Tonight  
 10:00 Ford Theater  
 10:30 News  
 10:45 Weather  
 10:45 Sports  
 10:50 MGM Movie  
 Tuesday  
 7:00 Today  
 8:00 Home  
 9:00 The Price is Right  
 9:30 Truth or Consequences  
 10:00 Tic Tac Dough  
 10:30 It Could Be You  
 11:00 Tex and Jinx  
 11:30 Club 60-color  
 12:30 Bride and Groom  
 1:00 NBC Matinee  
 2:00 Queen for a Day  
 2:45 Modern Romances  
 3:00 Channel 11 Matinee  
 4:30 Gene Autry  
 5:30 Looney Tunes  
 5:45 Hospitality Time  
 6:00 News and Sports  
 6:10 Weather  
 6:15 Here's Howell  
 6:30 Lone Ranger  
 7:00 Meet Mr. McGraw  
 7:30 Warner Bros.  
 8:30 Highway Patrol  
 9:00 Festival of Stars  
 9:30 Panle  
 10:00 From Hollywood  
 10:30 News  
 10:45 Weather  
 10:45 Sports  
 10:50 MGM Movie  
 Wednesday  
 7:00 Today  
 8:00 Home  
 9:00 The Price is Right  
 9:30 Truth or Consequences  
 10:00 Tic Tac Dough  
 10:30 It Could Be You  
 11:00 Tex and Jinx  
 11:30 Club 60-color  
 12:30 Bride and Groom  
 1:00 NBC Matinee  
 2:00 Queen for a Day  
 2:45 Modern Romances  
 3:00 Channel 11 Matinee  
 4:30 Six Gun Theater  
 5:30 Looney Tunes

5:45 Hospitality Time  
 6:00 News and Sports  
 6:10 Weather  
 6:15 Here's Howell  
 6:30 Disneyland  
 7:30 Navy Log  
 8:00 Father Knows Best  
 8:30 Masquerade Party  
 9:00 This is Your Life  
 9:30 American Legend  
 10:00 Crossroads  
 10:30 News  
 10:45 Weather  
 10:45 Sports  
 10:50 MGM Movie  
 Thursday  
 7:00 Today  
 8:00 Home  
 9:00 The Price is Right  
 9:30 Truth or Consequences  
 10:00 Tic Tac Dough  
 10:30 It Could Be You  
 11:00 Tex and Jinx  
 11:30 Club 60-color  
 12:30 Bride and Groom  
 1:00 NBC Matinee  
 2:00 Queen for a Day  
 2:45 Modern Romances  
 3:00 Channel 11 Matinee  
 4:30 Six Gun Theater  
 5:30 Superman  
 6:00 News and Sports  
 6:10 Weather  
 6:15 Here's Howell  
 6:30 Hawk-eye  
 7:00 Twenty One  
 7:30 Arthur Murray Party  
 8:00 Ted Mack's Amateur Hour  
 8:30 Sheriff of Cochise  
 9:00 Dr. Hudson's Sec. Journal  
 9:30 Action Tonight  
 10:00 Ford Theater  
 10:30 News  
 10:45 Weather  
 10:45 Sports  
 10:50 MGM Movie  
 Friday  
 7:00 Today  
 8:00 Home  
 9:00 The Price is Right  
 9:30 Truth or Consequences  
 10:00 Tic Tac Dough  
 10:30 It Could Be You  
 11:00 Tex and Jinx  
 11:30 Club 60-color  
 12:30 Bride and Groom  
 1:00 NBC Matinee  
 2:00 Queen for a Day  
 2:45 Modern Romances  
 3:00 Channel 11 Matinee  
 4:30 Six Gun Theater  
 5:30 Looney Tunes

7:00 Today  
 8:00 Home  
 9:00 The Price is Right  
 9:30 Truth or Consequences  
 10:00 Tic Tac Dough  
 10:30 It Could Be You  
 11:00 Tex and Jinx  
 11:30 Club 60-color  
 12:30 Bride and Groom  
 1:00 NBC Matinee  
 2:00 Queen for a Day  
 2:45 Modern Romances  
 3:00 Channel 11 Matinee  
 4:30 Roy Rogers  
 5:30 Looney Tunes  
 5:45 Hospitality Time  
 6:00 News and Sports  
 6:10 Weather  
 6:15 Here's Howell  
 6:30 Science Fiction  
 7:00 People's Choice  
 7:30 High - Low  
 8:00 Lux Theater  
 9:00 Groucho  
 9:30 Dragnet  
 10:00 Dateline Europe

**KCBD TV: Channel 11**

Sunday  
 12:10 Sign On  
 12:15 Christian Laymen's Witness  
 12:30 This is the Answer  
 1:00 Get Set Go  
 1:30 Wizard  
 2:00 Youth Wants to Know

**Buy your daily paper at home-- it's same price at index office**  
**Lubbock Avalanche**  
 7 days a week \$12.95  
 6 days a week \$11  
**Take Index at same time for \$1 more**



**HOW ABOUT YOU?**

When you outgrow your clothes, you know it — but when you've outgrown your insurance program, you may not realize it until it's too late.

Don't wait until you have suffered a loss on your home or property to discover you haven't kept pace with your financial growth. Call on your Capital Stock insurance agent for a complete analysis of your property insurance needs.

If your property is insured at 1947 price levels, or if you have made additions or improvements, chances are you need the help and advice of an expert who represents only SOUND, RELIABLE Capital Stock companies.

**MOORE INSURANCE AGENCY**  
 Phone 220, O'Donnell

**Real Estate**  
 — FARMS — RANCHES —  
 CITY PROPERTY  
 Leases and Royalties  
**B. M. Haymes**

**Gibson's**  
**CLEANERS**  
**CLEANING**  
**PRESSING**  
**Alterations**  
 Agt. For Lamesa Steam Laundry  
 We Give S. and H. Green Stamps

**Dr. O. H. NANCE**  
 Optometrist  
 528 N. 1st Lamesa ph. 554

**Noble L. Rumbo, M. D.**  
**Medicine and Surgery**  
 RUMBO CLINIC  
 OFFICE TELEPHONE 61  
 RESIDENCE PHONE 180

**VAN'S**  
**SOFT WATER**  
**Help-Your - Self**  
**Laundry**

**Lynn County Farm Bureau**  
 Office In Thomas Bldg. 1608 Sweet - J Streets  
 Tahoka Phone 528  
 Residence Phone 71 -JX  
**We Attend to Your Insurance Need.**  
**Gas Exemption Forms Filled Out for any Farmer FREE!**  
**FARM BUREAU INSURANCE SERVICES**  
 Auto - Fire - Life - Polio - Blue Cross, Blue Shield Farm Liability  
 Office Hours: 9 to 5 Six Days a Week  
 9 until Noon on Saturdays  
**CHARLES REID, Agt.**



Here's a smart and thrifty guy, Shouting praises to the sky, This is how you'll think and feel, Once you see our Big M deal!

**Save big on The Big M now!**

- Biggest trade-in allowances this year.
- Wide selection of models.
- Easy terms arranged fast.
- And you get a car that tops competition in size, power and performance.

**'57 Mercury**  
**FORBES MOTOR CO.**

**Your Magic Link to Better Living!**

**Modern Home Wiring for FULL HOUSEPOWER**

It takes more than modern appliances to get full benefit from your dependable electric service. It takes modern home wiring, too... with a large enough service entrance and enough electrical outlets and circuits to operate your appliances with maximum efficiency, convenience and economy. A 100 ampere service entrance is the minimum recommended for most homes.

If your lights dim when you refrigerator comes on, if heating appliances operate sluggishly, if fuses blow repeatedly due to over-loaded circuits, it's a sign of low HOUSEPOWER. You may need larger wire, an additional circuit or more outlets to get best performance from your work-saving appliances.

Your electrical contractor will gladly make a check of the wiring in your home and tell you what you need for full HOUSEPOWER. See him about it soon. Live Better... Electrically!

**TEXAS ELECTRIC SERVICE COMPANY**  
 J. H. LEMONS, Manager Phone 60

# BLOCKER GROCERY

Your S. & H. GREEN STAMP store  
SPECIALS For Friday and Saturday

**S. & H. GREEN STAMPS**  
Serving Since 1896



★ You can fill your books more rapidly by trading with O'Donnell Merchants who give S. and H. Green Stamps ... they're valuable

Ask us for a free catalogue

●● Yes, Sir, Double Stamps

EVERY WEDNESDAY

**Catsup 6 for \$1**

14 oz. bottle "Del Monte"

**Tomatoes 2 for 25c**

303 can "Diamond"

**TISSUE 4 roll pkg. 33c**  
4 roll pkg. "Charmin"

**Pineapple 25c**

No. 2 can "Del Monte" Crushed

**Grapefruit Juice 23c**

46 oz. can "Texsun"

**BAKERITE 3 lb 89c**  
3 lb can Shortening

**Fish Stick 29c**

8 oz. pkg. "Keith's" Breaded frozen

TRADE WHERE MA SAVES MONEY FOR PA

## Week end Specials

**FLOUR 5 lb . . . 49c**

GLADIOLA, 5 lbs

Pork and Beans Concho No. 303 cans ..... 10c

BEEF RIBS per lb ..... 39c

**Steak lb . . . 55c**

Chuck .....

CATSUP Wepco .....per bottle ..... 15c

Vienna Sausage, Chuck Time 3 cans for ..... 25c

Answer Cake, Betty Crocker, chocolate ..... 25c

Squash, fresh, home-grown lb ..... 15c

Mellorine, square carton, 1-2 gal ..... 49c

Koolade 6 pkg. for ..... 25c

WE DELIVER FROM 8 a. m. until 12 noon ONLY

FEATURING THE O'DONNELL FRYER

## Palmer Gro. & Mkt.

ALWAYS OPEN 7 DAYS A WEEK -- WE DELIVER

DOUBLE FRONTIER STAMPS ON WEDNESDAY

AT THE NORTH "Y"

Phone 150

**Lemonade 10c**

6 oz. can "Keith's" frozen concentrate

**beef ribs lb 25c**

**sliced Bacon 69c**

SAVORY, PER LB

**beef roasts 49c**

Choice cuts per lb

## FRYERS

### PIG PARLOR BREAKFAST IS FRIDAY

We the employees of Clary Poultry and Egg O'Donnell farm store, would like to thank each and every one of you for making our Grand Opening the big success that it was.

We also remind you of the Pig Parlor breakfast at our firm Friday morning Aug. 9th at 7 a. m. After the breakfast facts about the Pig Parlor project will be given.

Bart, J. C., Reece and Billy

S S LAW (cont'd from page 1)

der social security for five out of the ten years before he became disabled, including a year and a half out of the 3 years just before his disability began.

In addition to the disability benefit sections of the law which provide for a partial replacement of earnings during a disabled worker's middle years, there is a 1954 amendment to the law providing that disabled people of any age who meet the disability and work requirements may apply to have their social security records frozen. When a worker's social security record is frozen, his own and his family's future benefit rights are protected.

### TO SELL CARDS

Beginning Aug. 1st the FFA girls can obtain Christmas cards and all-occasion cards at the cottage from Mrs. Adams, home-making teacher, to be sold. The girl selling the most cards during the month of August, will be named FHA girl of the month. Proceeds of the sale go to the local FHA chapter.

I have recently leased the former Phillips Cafe and invite your patronage.

Come to see us

O. L. McClendon

See me for all Fuller Brush products and Cosmetics Mrs. Ben Moore, Sr. phone 166 6-12 c

SEE us for complete repairs and service on all makes of air conditioners, padding, parts, etc. H. and S. Auto And Home Supply ph. 44

See Ben Morrison today for fine quality cage eggs. xtc 6-19

FOR BELTS, BUTTONS, BUT-TON HOLES, see Mrs. E. J. Tred-way. 2tp

### FINEST QUALITY OF

WATCH REPAIRS AND SERVICE AT  
★ **HALE VARIETY**  
All Work Guaranteed  
Prompt Service

Never Go Places Without —  
TRIP ACCIDENT INSURANCE  
MOORE INSURANCE AGENCY  
PHONE 220

FOR SALE — some good used 8 ft. electric refrigerators, also apartment size cook stoves at bargain prices. E. A. Wright, 8 12 st. phone 280

For sale — 2 Hampshire Lambs, Alfalfa Hay, New crop. C W Stubble field.

### FLIES (cont'd front page)

ing, and fly-tight doors and screens should be maintained.

The organic phosphates, especially malathion, are now widely used in fly control. A 2 per cent solution of malathion may be spread around garbage cans or other attractions. Commercially prepared baits used malathion are available for use in areas of adult fly concentration. Space sprays of pyrethrins are sometimes useful in knocking down adult flies in homes when they are present in numbers. Caution—These insecticides should be used in accordance with the manufacturer's directions.

## Specials For Friday and Saturday



10 lbs Light Crust Flour

**LIGHT CRUST**

"The Finest of Fine Flours"

- 303 can Libby's Garden Peas ....
- No. 1 can Pink Salmon .....
- 12 oz. Libby's Chopped Beef .....
- No. 1 can Libby's Crushed Pineapple .....
- No. 303 can Libby's Peaches, sliced or halves 2 lb
- 20 oz. Zestee Peach Preserves .....
- Koolaid 6 pkg. for .....
- 1-2 lb Griffin Tea with goblin .....
- 303 can Our Value Pork and Beans .....
- Chuck Steak per lb .....
- All meat Bologna per lb .....
- Spiced luncheon meat per lb .....
- 10 lb bag White Spuds .....
- 6 oz. Frozen Lemonade per can .....
- Fresh California Hale Peaches lb .....

★ ★ Double Frontier Stamps On Wednesday

## Line Grocery And Market

Plenty of parking behind the store; come in and with us WE DELIVER PHONE 11



**Mellorine 44c**

Foremost Brand, 1-2 gal.

**Jello 2 for 15c**

**Meal 5 lb 41c**

Aunt Jemima 5 lb

**Vanilla 13c**

Flavoring, Imitation, Diamond brand,

8 oz. bottle

**Snowdrift 89c**

Shortening 3 lb can

**Cookies 45c**

Coconut Cremes, Supreme 1 lb

**COFFEE 99c**

Maryland Club per lb

**Floor wax 49c**

Aer-O-Wax qt. can

## Finest Quality MEATS

**Beef roasts 49c**

Home Killed Beef from John Stephens Feed Lot

**Bologna lb 39c**

**Banner Bacon 69c**

per lb

Fresh dressed fryers, here

\$\$\$\$\$\$\$\$\$\$\$\$\$\$\$\$  
SILVER DOLLAR THRIFT STAMPS



Mansell Bros. Co  
O'Donnell, Texas

\$\$\$\$\$\$\$\$\$\$\$\$\$\$\$\$

★ ★ WE GIVE DOUBLE SILVER DOLLAR THRIFT STAMPS ON EVERY WEDNESDAY

# MANSELL BROS

PHONE 50

SPECIALS FOR FRIDAY AND SATURDAY  
FREE DELIVERY

PHON