

Low Priced, Quality Printing At Index Office

O'DONNELL INDEX PRESS

40th year No. 1

O'DONNELL, LYNN COUNTY, TEXAS, Wed. Sept. 6, 1961

\$2 And \$2.50 Per Year

Community Fair Is Next Weekend

Best Fair in History Is Expected

Plans are being made to make the Women's department an outstanding feature of the O'Donnell Community Fair. Mrs. Bill Davis is the superintendent of the department. Following are the divisions and the ladies who will head them:

Needlework. Mrs. Dick Harris.
Embroidery. Cut Work, Applique
Quilts. Rugs, Spreads, crochet, knitting, needlepoint, garments, etc.
Hobbies. Mrs. David Franklin
Leather articles, ceramics, copper, Mosaic tiles, misc.
Art. Mrs. L. J. Barrett
Oil paintings, water colors, pastel painting, drawing (ink, crayon, and pencil), Mixed media
Floriculture. Mrs. V. B. Hohn
Cut flowers, flower arrangements
Ornamental plants.
Canned goods. Mrs. Jack Minter
Vegetables — green beans, shell beans, blackeye peas, cream style corn, whole kernel corn, tomatoes.

Fruits — peaches, pears, apricots
Pickles — peach, beet, sweet
sour, dill
Jellies and preserves — grape
peach, apricot, strawberry, okra,
watermelon preserves
Baked goods. Mrs. Bobby Cox
Breads, Cakes, Cookies

The Flower show is open to all wishing to exhibit. Entries will be received Friday Sept. 15th from 8 to 9 a. m. All entries for judging will close promptly at 9 a. m. Others will be for exhibit only. Only ONE bloom or a cluster will be judged in the specimen classes, and these should be in a Coco Cola bottle.

Bouquets, arrangements (fresh cut flowers or dried) and potted plants can be in any containers desired. Shrubs may be used in an arrangement or as a specimen. All exhibitors are requested to replenish old blooms in their arrangement when possible. Flowers cut the night before and left overnight in refrigerator will stay fresh longer.

FIELD DAY SET AT LUBBOCK EXPERIMENT STATION
"All Lynn county residents, farm ranch and town folks alike, have been issued a special invitation to attend the dedication and annual field day at new home of Lubbock Experiment Station Sept. 19," Co. Agent W. B. Griffin said.

Guided tours of experimental plots and lab facilities will begin at 1:00 p. m. Highlights of the field tour will include latest research results on cotton, grain sorghum, irrigation, etc. Formal dedication ceremonies will follow the evening meal.

PENNY WISE
The State Sales Tax, a big pain in the neck, poses no problem to this country editor. We have a quart can and just throw the pennies in it we collect. When it gets full we'll tell Mr. Calvert to come and get it. He can do his own bookkeeping. Like you we are looking forward to next spring's senate and house races. We'll use a high grade black pencil on those who "represented" us.

40 YEARS THIS WEEK
This week marks the beginning of the 40th year of publication for Temple of Truth. Although our files do not contain all of the early years, the old, musty papers, now yellow with age, tell a story of happiness, sorrow, dry years, wet years, good news and bad news for the community. Down thru the 40 years the community and area has grown — not a boom but a normal healthy growth. We are PROUD of being a small part of Big O.

Mrs. H. H. Rogers and daughter Harriett of Hobbs, N. M. were week end guests of Mr and Mrs. C. J. Beach.

—Vine ripe tomatoes. Phone 439-2371. Mrs. Oscar Telchik

EAGLES TO PLAY BALLS HERE FRIDAY NITE
—Fans are still talking about the thrilling ball game last Friday nite here when the Eagles tied Crosbyton 6 all. The Eagles got first blood early in 2nd quarter when Dennis Jordan made a beautiful 80 yard run. The game was played on even terms until the last 40 seconds when a 15 yard penalty (12 men on the field) set up a TL pass by Crosbyton to tie the score. Crosbyton, with a fine passing attack, made 18 downs to 12 for the Eagles.

The Eagle line appeared to be weaker than the backfield. Looking good on the defense were Mahurin and Gardenhire. As it should be, ALL the varsity played heads up ball and as a team. The game was very clean with no personal fouls. The Eagles' future look as promising as our crop after Sunday's rain.

Friday the Eagles are again the host team playing Ralls for another non-conference game. Last Friday Ralls barely kept in the black by taking a weak Post team 7 to 6. The Eagles have a slim edge over Ralls to win. The following Friday is the nite to eat Bulldog meat here and then the Eagles are on the road for Tulsa and Happy. There are no Eagle injuries to date.

School Bond Election Saturday

Proposed Bond Of \$195,000

O'Donnell school district will hold a \$195,000 bond election on this Saturday, for proposed improvements to the school's physical plant.

The funds, if voted, would provide a 10 room addition to the present new elementary building — so that all elementary students can be housed in one building. The building, which will house the Jr. H. I. division as well, would be to the east and north of the present structure. Pictures of the proposed buildings were run in the Index last week. If you missed seeing this the Index has several copies from last week.

The present Jr. H. I. building, built over 40 years ago, and added to and remodeled at least five times, would be remodeled into a modern one story building to be used for offices, band room, vocational agriculture, and home economics. Present office space in the high school building would be converted to needed class rooms. Supt. John Criner said the enlargement of the elementary school would cost about \$114,000 and remodeling of the old Jr. H. I. building about \$81,000. Improvements and repairs to the high school, rest rooms, some paving adjacent to the elementary building and other improvements would cost about \$28,000.

The bonds would be retired by increasing the tax rate from the present \$1.75 to \$2.09. Present valuations would remain the same. The bonds would be retired in 15 years.

Any qualified resident voter of the school district, who has rendered his property for taxation in the district, may, and should vote this Saturday. Balloting will be in the High School Auditorium from 8 a. m. until 7 p. m.

Down thru the many years tax money has been poured into the upkeep of the present Jr. H. I. building. Present and past trustees, who know the problem, see the bond proposal as the most logical step in meeting our school's needs.

Club Breakfast Sat'day

The 1946 Study Club will open the new season with an 8:30 breakfast Saturday in the home of Mrs. Homer Hardberger.

GREG KNIGHT DIES AT DALLAS HOSPITAL

Greg Knight, 13 year old son of Mr. and Mrs. Ben Knight of Knox City, died Tuesday nite at Baylor hospital. He was a grandson of Mr. and Mrs. Ed Gildwell and a nephew of Mr. and Mrs. Ralph Knight of here. About a week ago Greg accidentally shot himself thru the head while playing with a friend's .22 pistol at Knox City. Greg had only returned home after spending a part of the summer here. He had many friends here. Our sympathy.

—Mr and Mrs. Garland Boyle attended the Doe family reunion at Greenville over week end.

—Jimmy Ray Moore will attend college at South Plains Jr. College at Levelland.

—L. D. Casey, Educational Director of First Baptist Church here, has resigned to continue his education.

—The Men's Brotherhood of the Baptist Church met Tuesday at 7:30 p. m. for their regular monthly meeting. A good program was enjoyed.

—The W. M. U. of the First Baptist Church observed its Week of Prayer program Tuesday. A covered dish luncheon was served at noon.

PTA To Meet Tuesday Nite

The first PTA meeting of the new school year will be next Tuesday nite, Sept. 12th at 7:30 at the school cafeteria. The meeting will mark the annual membership nite. Everyone interested in our school is urged to attend and to join the group. Mrs. S. M. Clayton, Jr. said the program would feature a skit "The Queen of the P.T.A." Refreshments will be served and parents and patrons will have an opportunity to meet and visit with the teachers. Warren Smith is president.

58 YEAR OLD LUMBER FIRM CHANGES NAME TO "HOME CENTER"

Cicero Smith Lumber Co. has announced that effective the first of September it will be known as Cicero Smith Home Center. The corporate name of the pioneer West Texas company will still remain Cicero Smith but to better describe its current operations it will be advertised as Home Center.

In announcing the change in the advertised name of Cicero Smith, Ralph Knight, Manager of the O'Donnell Home Center, said the new name was a result of changing times. The addition of such varied items as carpeting, appliances, kitchen, remodeling and completely engineered component homes makes the name Home Center an appropriate one to describe the current Cicero Smith operation.

Good Rains Hit Area

Over half of the trade area received a rain of an inch to two inches Sunday afternoon and nite from the Southwest. Rain in town totaled an inch and up to 2 inches fell to the south, southeast and east including much of Harmony, Draw, Berry Flat, and Plains. The rain decreased to a good shower 4 miles north of town. Much of the area to the west including Wells and New Moore ranged from 2-10ths to 4-10ths. Where the rain totaled the most happened to be the driest part of the area. The rain, where enough to be effective, will up the production at least 25 percent, farmers agree.

The first norther of the season Sunday nite ushered in the beautiful fall season of cool nites and sunny days and sea-blue skies of fall.

Although crops are generally later than normal, present cotton estimates are higher than last year's total of 36,000 bales ginned in town and a total of 55,000 bales over the trade area.

—Mr and Mrs. F. M. Page visited relatives at Andrews Sunday.

—Mr and Mrs. Jerry Harper are the proud parents of a fine daughter born last Thursday at Reese APD hospital weighing 4 1-2 lbs. She is named Nancy Kathleen.

FIRST BALE FOR LYNN

Lynn County's first bale of this year's cotton was ginned last Tuesday morning at Wells Co-op Gin and unloaded in Tahoka at noon. The bale was produced by Guy Bennett of Lamesa who farms the W. R. Taylor place in Three Lakes Community west of here. The Tahoka C. C. gave a \$200 premium.

Several days earlier R. M. Middleton ginned the first O'Donnell area bale at Wells gin and received a premium of over \$400 from O'Donnell. In both cases the Wells gin gave the ginning and purchased the cotton at a premium. Ardis Pace is the manager.

—Mrs. W. C. Hacker and Mrs. S. A. Fry of Hugo, Okla. visited with Mrs. Etta Abernathy last week. Mr and Mrs. C. A. Massey visited in her home recently.

—For sale — a Maytag wringer-type washing machine, also a gas heater. Mrs. Henry Harris.

Methodist Revival Opens Sunday Here



Dr. Landreth

Dr. E. D. Landreth will be the preacher at a revival at O'Donnell First Methodist Church Sept. 10-15 Sunday thru Friday nite. He is the pastor of the First Methodist Church of Lamesa. Dr. Landreth served as pastor at Lamesa a number of years ago. He came to Lamesa in June of this year from the Amarillo district of the Methodist Church. He has served a number of churches of this area as pastor including St. Paul's Methodist Church of Abilene. Bill Schoeller will lead the singing. There will be evening services only except on Sunday. Evening services will be at 7:30. Everyone is cordially invited to attend.

—Mr and Mrs. E. L. Davis attended the Davis Family reunion at Lubbock last Sunday.

—Mr and Mrs. Hornaday McLaurin and family of Odessa spent the week end here with home folks.

GREENHANDS NAME OFFICERS

Last week the Greenhands of F. A. named officers as follows — President, Johnny Anderson, vice president, Jimmy Barton, secretary Kenneth C. Lamberson, Reporter Randy Allen, treasurer, Louie Birdwell, Sentinal, Garry Reeves, Parliamentarian, Bob Smith, historian, Larry Childress, advisor, Mr. Reed

O'Donnell Eagles

No.	Name	Po.	Wt	Cl
71	Aldridge, Gerald	T	220	Sr
23	Allen, Randy	B	115	Fr
37	Anderson, Johnny	E	125	Fr
51	Askew, Lyndol	C	135	So
22	Barton, Jimmy	B	130	Fr
30	Bessire, Bobby	E	150	Jr
63	Blair, Don	E	135	So
27	Burton, Bobby	T	175	Sr
52	Burton, Tommy	T	185	So
53	Calaway, Larry	T	210	So
82	Furlow, Bobby Joe	E	150	Jr
70	Furlow, Bobby Mack	E	175	Jr
81	Furlow, Danny	E	145	Jr
41	Garcia, Manuel	B	145	Fr
61	Gardenhire, Charles	B	140	So
40	Gary, Joe Pat	B	180	Sr
47	Greenlee, Derryl	C	120	Fr
20	Jordan, Dennis	B	175	Sr
21	Lopez, Fernando	B	135	Jr
31	Lopez, Jesse	B	125	So
34	Luna, Rosendo	G	130	So
60	Mahurin, Roy	G	150	Jr
24	Martin, Jimmy	G	125	So
24	Moore, Bob	B	140	So
50	Pearce, Mickey	C	155	Sr
48	Reeves, Gary	G	150	Fr
72	Richardson, Donald	T	205	Fr
35	Shepperd, Ronnie	E	140	So
11	Snellgrove, Buster	B	160	Sr
39	Smith, Sidney	G	155	Fr
26	Singleton, Billy	E	135	So
10	Taylor, Fen	B	150	Fr
25	Tredway, Ellis	B	145	Fr
38	White, James	C	130	Fr
80	White, Wendell	E	175	Jr
44	Birdwell, Louie	T	180	Fr
24	Casarez, Reynaldo	B	130	So
28	Barrera, V. J.	B	130	So
20	Smith, Bob	G	105	Fr

Head Coach — Clyde Blair (H.P.C.)
Assistant Coach — Charlie Beaton (W.T.S.C.)
Assistant Coach — James Thompson (WTSC)
Managers — Charles Burleson, James Williams

SEE US FOR YOUR FALL PLANTING OF WHEAT, OATS, BARLEY AND RYE SEEDS

Shop our complete line of INSECTICIDES
Custom Spraying With Hi-Boy Rig or Plane
Also a complete Line of Garden and Lawn
Insecticide Sprays and Dusts

A COMPLETE LINE OF FERTILIZERS

O'DONNELL FARM & RANCH STORE
Paymaster FORMULA FEEDS
L. G. CLARK, OWNER PHONE 200

Folks You Know

Mr and Mrs. S. E. Sumrow, Elmer Sumrow of Lamesa, Mrs. Neal Duke of Lubbock, Floyd Sumrow of Ft. Worth and Mrs. Jo Thomas of Dallas attended a school and community homecoming at Celeste over the week end.

Mr and Mrs. J. J. Whirley visited relatives at Colorado City over the week end.

Mr and Mrs. Warren Smith and boys visited Mr and Mrs. Carl Taylor at Colorado City Sunday.

Your local Welfare Agency is in need of children clothes especially shoes. The key is with Mrs. Ben Moore, Sr.

Mr and Mrs. M. C. Boales of Azle are visiting in the Cap Boales and Mrs. Hattie Hays homes.

Mr and Mrs. C. C. Gallacher of Kermit visited their daughter Mr and Mrs. J. P. Hale over the week end. Guests in the home last week were Ira Boothe of Midland and Mrs. Lena Boothe of Lamesa.

To Be Given Away — puppies. Weldon Hancock, Rt. 1

Rev. and Mrs. Howard Marcom and family visited friends at Turkey Monday.

Mrs. Flossie Johnson is in the hospital.

Mr and Mrs. Gordon Arnold of Tahoka visited in the C. L. Arnold home Sunday.

Mr and Mrs. Carl Sanders, Mr. and Mrs. Harold Sanders and daughter, Mrs. L. G. Clark, Mr and Mrs. Bobby Hill and son of Louisville and Mr and Mrs. Carl Lobitz and son of Odessa fished at Llano last week.

Mr and Mrs. Carrall Jones and Larry of Grand Prairie and Mr and Mrs. Kellis Davis and girls of Big Spring spent the week end here with their parents. Mr and Mrs. F. M. Jones.

Mr and Mrs. Holland Simpson and Charles spent week end at Ruidoso.

Mr and Mrs. Collin Reese of Big Spring and Mr and Mrs. Billy Weir of Midland visited in the Nelson Mahurin home Sunday.

J. Mack Noble and Miss Jessica Hudson of Henderson visited in the Mack Noble home over the week end. Other week end guests were Mrs. J. E. Garland of Seminole and Mrs. Ola Tinkler of Lubbock.

Mrs. E. M. Smith and family visited her mother Mrs. Effie Bazer Saturday nite.

Claude Morris visited his son and family at Big Spring over week end.

Mrs. O. L. Menden visited her husband at Veterans Hospital in Big Spring Sunday.

Mr and Mrs. Dick Simpson of Lubbock visited here Saturday.

The Texas Agricultural Extension Service, along with other State Cooperative Extension Services of the nation, has been assigned the responsibility for providing the educational and organizational leadership for carrying out the U. S. Department of Agriculture's Rural Areas Development Program.

For rent — nice 4 room apt. air conditioned, carpet thruout, all new furniture. Call Mrs. Smith 8-3885

Ellis Campbell, Jr., District Director, Internal Revenue Service, Dallas, reminded owners of heavy trucks and buses used on the public highways during July, 1961, that August 31, 1961 is the due date of the Federal Highway Use Tax returns required to be filed covering such use.

FOUNTAIN OF BEAUTY
INTRODUCING —
Our New Operator —
GLORIA LINE
Open Mondays Thru Saturdays
Come in now for your new fall trim —

THE AIR LIFT
For Early or late appointments call —
428-5422
MAVIS, BEA AND GLORIA

TELEVISION TIME



FOR THE clearest RECEPTION USE OUR...

**Noble L. Rumbo,
M. D.**

Medicine and Surgery

RUMBO CLINIC
OFFICE TELEPHONE 61
RESIDENCE PHONE 180

For T V and Radio Re-
pairs call Jim Burkett at
Aten 2366 5-10

Saleh And Saleh

ATTORNEYS AT LAW
GENERAL PRACTICE IN ALL
COURTS
502 N. 1st St. — Phone 2171
LAMESA, TEXAS

STANLEY FUNERAL HOME

AND BURIAL ASSOCIATION

Day or Nite Call WY 84433 At Tahoka

"Thoughtful, Courteous Service"

We Accept Burial Policies Of All Companies

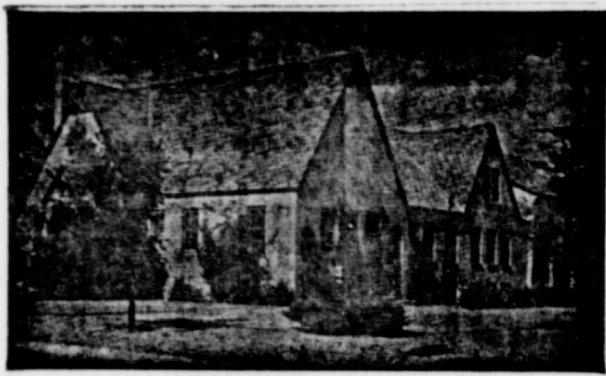

HIGGINBOTHAM FUNERAL HOME

"Dedicated To Helpfulness" Phone 4588
408 N. Austin St. Lamesa
24 Hour Ambulance Service
Burial Insurance "Bonded Protection"

★ A STATE LICENSED PLUMBER

Bud Cross, Plumbing

★ FREE ESTIMATES

Your Satisfaction Is Our Guarantee

"No Job Too Large Or Too Small"

● 6 Years Experience

Home Phone 8-3760

Office phone at Cicero Smith Lbr. 8-3253

ASSEMBLY OF GOD CHURCH

A welcome and service for all
Sunday School 9:45 a. m.
Morning Worship 11 a. m.
Evangelistic service 7:30 p. m.
Young people service 6:30 p. m.
Midweek Service 7:30 p. m.
Large enough to know you — small
enough to serve you.

O'Donnell Barber Shop

NOW AT NEW LOCATION JUST
EAST OF REX THEATRE
LATEST STYLES CUT BY THE
BEST METHOD
Specialize In Flat Tops
Prompt Service — John

CHURCH OF THE NAZARENE

A friendly Church serving a friend-
ly community in a needy world in-
vites you. Sunday school at 10 a. m.
Morning Worship at 11:00 a. m.
Evening Worship at 7:30 p. m. Pray-
er meeting each Wednesday at 8 p.
m.

BUY YOUR DAILY PAPERS AT
INDEX OFFICE —

LUBBOCK AVALANCHE
Morning and Sunday — \$14.95
Morning without Sunday \$13.00

BUY, SELL OR TRADE —
GUNS AND PISTOLS
WATCHES CLEANED \$2.95
All Work Guaranteed
★ Hale Variety



Homeowning Can Be Hazardous Too!

No matter how long the
bronc-buster has been riding,
he can never be sure the next
horse won't throw him.

Such is the case with the
homeowner. No matter how
careful he tries to be, an un-
noticed frayed electric cord,
overloaded circuit, or smold-
ering cigarette can leave his
home in cinders.

It's too late then to realize
his insurance is "too little—
and the wrong kind."

Be sure when you insure.
Call on your local independ-
ent agent for a thorough ap-
praisal of your needs.

MOORE INSURANCE
AGENCY
Phone 8-335 O'Donnell

Fair Dates Are Set

The O'Donnell Community Fair
has been set for Sept. 15th and 16.
General Superintendent of the
3rd annual Fair will be Kenneth
Pearson and assistant superintend-
ent will be Jack Minter. Mrs. Bill
Davis is superintendent of the
Ladies Department. Facilities in
this department will be improved
this year. All interested persons
may contact the above officials.

Next week there will appear a
list of all departments. All busi-
nesses wishing to have a commercial
booth should be making plans now,
according to Harold Hohn.

Farm accidents usually are in pro-
portion to farm and ranch activities.
The harvest season is on and the
tempo of farm activities is on the
increase. The Texas Farm and
Ranch Safety Council urges rural
residents to be doubly careful as
they work with harvesting machin-
ery and drive on the highways deliv-
ering their produce.

Secretary of Agriculture Orville
L. Freeman reports government
stocks of wheat are now near 1.4
billion bushels and would probably
increase another 100 million bushels
had not the program for 1962 been
approved.

WE WILL BUY YOUR COTTON
CROP NOW —

WHY NOT —

1. Cinch a profit on this crop and
eliminate a gamble.
2. Save Money by machining all
of your cotton. Let us show you our
contract without obligation.

Call or come to see us.
C. N. HOFFMAN AT N. & S. AUTO
AND OOME SUPPLY in O'Donnell

FOUNTAIN OF BEAUTY

INTRODUCING —

Our New Operator —

GLORIA LINE

Open Mondays Thru Saturdays
Come in now for your new fall
Trim —

THE AIR LIFT

For Early or late appointments
call —

428-3422

MAVIS, BEA AND GLORIA

RENEW YOUR SUBSCRIPTION
THE O'DONNELL INDEX-PRESS

Attention, Pea Growers

We have opened our pea processing plant at
401 North Lynn, Lamesa (same location as last
year) and are in the market for all varieties of
dry peas.

CUSTOM CLEANING, FUMIGATION AND
STORAGE AVAILABLE.

L. R. BARRON COMPANY

Phone 5595, Lamesa

Our Custom Made ----

DRAPES

Will Do Wonderful Things for your home.
You will find just the right color and design in
material at ----

Juanita's Draperies

Phone 3945 in Lamesa

605 South First

REMEMBER HOW GREAT
CIGARETTES USED TO TASTE?
LUCKIES STILL DO

LUCKIES DON'T SKIMP

They're so round, so firm, so fully
packed—so free and easy on the draw.
They're fully packed with fine tobacco.
They're firmer than any other regular
cigarette. And Luckies smoke longer.

THAT'S WHY THEY TASTE SO GREAT.



Get Texas-size taste ★ Get Luckies today!

© THE AMERICAN TOBACCO CO.

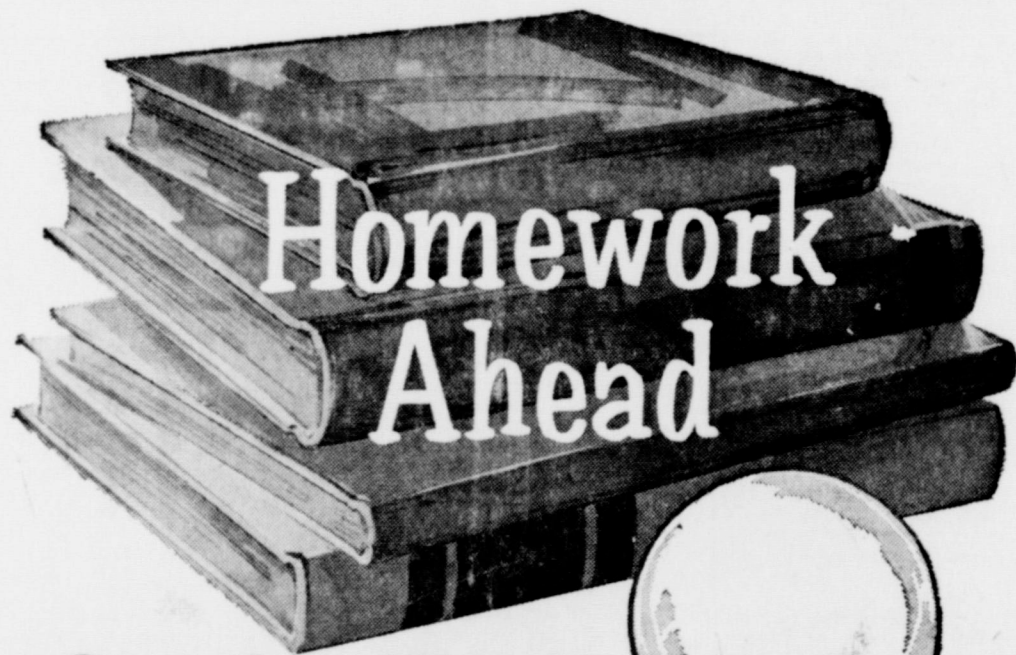

Homework Ahead

Start them off right
... with proper light!

You'll be giving your youngsters real help with
their homework when you provide them with
proper study light. Good light helps prevent eye
fatigue ... aids concentration ... encourages good
study habits that lead to better grades. Check your
children's study light now. Make sure they have enough
light and the right kind of light for easy, comfortable seeing.



For best light from a table lamp, use
a 150-watt bulb. A diffusing bowl is
recommended to prevent glare.



Two wall lamps with 100-watt bulbs
in diffusing bowls may be used when
study table is placed against a light-
colored wall.

TEXAS ELECTRIC SERVICE COMPANY

W. B. MITCHEL, Manager 428-3322

CHANNEL 13, KDUB-TV SUNDAY

9:45 Sign On
 10:00 Church service
 10:30 Industry On Parade
 11:00 Baseball Lead-off
 11:30 Baseball Game
 12:00 This is the Life
 12:30 Walsh Talent Varieties
 1:00 Lawrence Welk
 1:30 Doug Edwards
 2:00 20th Century
 2:30 Lassie
 3:00 Dennis the Menace
 3:30 The Ed Sullivan Show
 4:00 GE Theatre
 4:30 Alfred Hitchcock (to be announced)
 5:00 U. S. Marshall
 5:30 What's My Line
 6:00 Sunday Night News
 6:30 Sunday Weather
 7:00 MovieTime
 7:30 Sign Off
MONDAY
 7:30 Sign On
 8:00 News
 8:30 Richard Hottelot News
 9:00 Captain Kangaroo
 9:30 December Bride
 10:00 Video Village
 10:30 I Love Lucy
 11:00 Clear Horizons
 11:30 Love Of Life
 12:00 Home Fair
 12:30 CBS News
THURSDAY
 (7:45-9:00 same as Monday)
 9:00 Huckleberry
 9:30 News
 10:00 Doug Edwards
 10:30 Whirlybirds
 11:00 Playhouse of Stars
 11:30 Johnny Ringo
 12:00 Zane Grey Theatre
 12:30 Markham



9:30 So This Is Hollywood
 10:00 News and Weather
 10:30 Star Performance
 11:00 Life Of Riley
 11:30 Playhouse of Stars
 12:00 Sign Off

Farmers are urged by C. S. Bates extension farm management specialist, to take advantage of every opportunity to learn of the provisions of the Agricultural Act of 1961 just recently signed by President Kennedy.

A compact, long keeping emergency ration made from whole wheat has been developed and tested by U. S. Department of Agriculture scientists. It was developed for stockpiling in fallout shelters. The product, in the form of wafers have an estimated shelf life of five years and pack a lot of food value in a small space.

The Texas Agricultural Extension Service in recent weeks has released two publications which should be especially valuable to grain and forage producers. They are B-975 "Insects Attacking Forage Plants" and L-217 "Control of Insects in Farm Stored Grain." Copies are available from the offices of local county agents or the Agricultural Information Office, College Station Texas.

Crop restrictions are forcing some farmers to consider alternatives as sources of income. One possibility is the farm production of beef, says U. D. Thompson, extension animal husbandman. For those interested in this possible source of income, he suggests they pick up a copy of L-597 "A System of Farm Steer Production"

COTTON ROOT ROT KILLS SHADE TREES, SHRUBS, ETC

Cotton root rot is one of the most common plant diseases in Texas. Except for the Panhandle and High Plains, the disease generally is found throught the state. It is very common in heavy, alkaline soils. The disease first occurs in south Texas during late May and is observed in North Texas during June and July. About 85 percent of the wild and cultivated plants are susceptible in varying degrees. The fungus may live on some native trees and shrubs without killing them.

Small flowers, shrubs and trees die suddenly after the first wilting symptoms occur. Large shrubs and trees die more slowly. The bark of affected roots is decayed and is brownish. Woolly, buff or brownish fungal strands are present on the surface of the damaged roots. To check for the strands, place parts of suspected roots in water for a few minutes. Then carefully remove any remaining soil with running water. Allow the specimen to dry for several minutes before making an examination.

The whole root system decays. Bark is rotted off the harder wood of the root and roots slip out of the soil with comparative little pulling effort.

Under moist conditions, with or without affected plants, spore mats sometimes appear on the soil surface. These mats are 2 to 1 inches in diameter, at first snow white and cottony, later they appear tan and powdery.

The disease is controlled by the growing of resistant or immune trees and shrubs. Certain cultural practices may help prevent the disease from occurring more often.



DOWPON
 kills weed grasses
 Spray Dowpon® to eliminate Johnson, Bermuda, quack, para and other problem grasses from croplands, ditches, turnrows and headlands.

*Trademark of The Dow Chemical Company
O'DONNELL FARM AND RANCH STORE

O'DONNELL INDEX - PRESS
 Established in 1922
 Box 546, O'Donnell, Texas
 Published Every Wednesday
 O. G. SMITH, JR., Owner
 Advertising Rate: 40c col. ln.
 Second class postage paid at O'Donnell, Texas.

SUBSCRIPTION RATES
 In Lynn, Dawson and Borden Counties \$2 per year. Elsewhere in U. S. \$2.50 per year.
 Card of Thanks \$1.00. Classified advertising 4c per word, with minimum charge of \$6.00.

Your label at top of paper tells date your subscription expires.

The Texas Agricultural Extension Service, along with other State Cooperative Extension Services of the nation, has been assigned the responsibility for providing the educational and organizational leadership for carrying out the U. S. Department of Agriculture's Rural Areas Development Program.

Dr. O. H. NANCE
 Optometrist
 528 N. 1st Lamesa ph. 554

ANNOUNCEMENT
 Carl F. Page, M. D. announces removal of his offices from High Plains Clinic, Dimmitt, to 3610 34th. Medical-Dental Bldg Lubbock, effective Aug. 15th for the practice of General Medicine and Surgery

CLAUDE'S

All Kinds Cowboy and Wellington BOOTS — WESTERN SHIRTS
 MOCCASINS — LOAFERS — ALL KINDS FINE LEATHER GOODS
 KEEP REPAIR ON ALL SHOES AND BOOTS
 Phone 428 - 3416

AVOID COSTLY REPAIRS!

PAINT TODAY WITH BPS PAINT!

BE UP YOUR ROOMS THE BPS VINA-BOND (LATEX WALL PAINT)

WAY!

- Easy to apply
 - Dries fast
 - Easy soap-and-water cleanup
 - No lap or brush marks
- ★ GET THE **VINA-BOND "DECORATOR'S SPECIAL"**
- See the wide choice of BPS colors at

HOME CENTER
 Phone 8-3253 Ralph Knight, Mgr.



the **BEST** way to **BEAT HEAT** is with year 'round **GAS** air conditioning!

* Cools in summer for little more than the cost of winter heating. Available in two types—a compact, dual unit for pre-planned installations, and an add-on cooling unit for existing central heating systems. Call us tomorrow for all the facts.

LIVE MODERN... FOR LESS... WITH GAS!
Pioneer Natural Gas Company

BEFORE YOU BUY ANY VITAMIN PRODUCT...

MAKE SURE you're getting **MINERALS**, too, for **BETTER NUTRITIONAL BALANCE** to guard against vitamin-mineral deficiencies.

We recommend **Rexall SUPER PLENAMINS**

America's Largest Selling Vitamin-Mineral Product

11 VITAMINS
11 MINERALS
 in one daily tablet

FOR CHILDREN: Super Plenamins Jr. Tablets or Liquid

ONLY AT REXALL DRUG STORES

LOTT PHARMACY

Always . . .

A Complete Stock of **AUTO parts**

WE ALWAYS APPRECIATE YOUR TRADE

O'Donnell Auto Supply

BUCK ELLIS, OWNER

REMEMBER HOW GREAT CIGARETTES USED TO TASTE? LUCKIES STILL DO

LUCKIES DON'T SKIMP

They're so round, so firm, so fully packed—so free and easy on the draw. They're fully packed with fine tobacco. They're firmer than any other regular cigarette. And Luckies smoke longer.

THAT'S WHY THEY TASTE SO GREAT.

Get Texas-size taste ★ Get Luckies today!

THE AMERICAN TOBACCO CO.

BLOCKER GROCERY

Your S. & H. GREEN STAMP store

SPECIALS For Friday and Saturday

Bacon lb 59c Chuck Steak lb 53c

Decker's Tall Corn per Lb

Cheese lb 59c Pork steak lb 39c

Longhorn

Lean Bost. Cuts lb

BISCUITS . per can 5c

Kimbell's or White Swan

SHAMPOO . . . \$1.39

\$2.00 size "Lustre Creme"

COFFEE . . . 67c

1 Lb "Maryland Club"

FLOUR . . . 79c

10 Lb Print Bag, Everlite

APRICOTS . . . 25c

No. 2 1/2 can Whole

PEAS - - - 2 for 25c

303 can Sweet, Diamond

CATSUP - - - 29c

20 oz. "Del Monte" large family size

LEMONADE - - - 10c

6 oz. "Keith's" Frozen

TRADE WHERE MA SAVES MONEY FOR PA

Weekend Specials

SPECIALS FOR FRIDAY AND SATURDAY
OPEN ON SUNDAYS

BACON 2 Lb \$1.18

Thick sliced, new lowana 2 lbs Fries Crisp without burning

SIRLOIN STEAK Lb Choice79c	Peaches sliced No. 2 1/2 cans4 for \$1
Franks, 3 lb Pic-nu Pak 99c	Hose, All sizes 51 ga. nylon59c
Cheese, Longhorn Lb 49c	Tomato Sauce 3 cans for 25c
Pioneer Biscuit Mix 2 Lb can 49c	Chili Ireland Large can49c
Fish Sticks 10 oz. pkg22c	Tuna2 for 29c
Salad Dressing quart35c	Mellorine Borden's 1/2 gal39c

JACKSON'S GROCERY & MARKET
We Give Double Trist Stamps
FREE DELIVERY SERVICE ANYTIME
Where Customers Send Their Friends
AT THE NORTH Y PHONE 150

PHONE 428-3424

SPECIAL ON 670 x 15 Nylon Tires only \$10.95 with Exchange
All Sizes in Recapable Tires a very Low \$8.95 plus exchange
★ Register at our station for a new Corvair Chevrolet to be given away

Jackson Bros. Station

REX THEATRE

O'DONNELL, TEXAS

SATURDAY

Starts at 7:30 p. m.

EL ZANO

In Color

SUNDAY — MONDAY

Sun.: 1:30 p. m. Monday

7:30 p. m.

Audie Murphy in

Posse From Hell

In color

SUN. NITE at 7 p. m.

El Chismo De La Ventana

WE'RE READY TO BUY

Commercial quantities of dry

Blackeyes, Mung Beans, others.

Top prices and our processing plant

saves you money.

DORMAN AND CO., 1920 Ave. E

Phone: PORTER 2-0896 Lubbock

BUY YOUR DAILY PAPERS AT

INDEX OFFICE —

LUBBOCK AVALANCHE

Morning and Sunday — \$14.95

Morning without Sunday \$13.00

BUY, SELL OR TRADE —

GUNS AND PISTOLS

WATCHES CLEANED \$2.95

All Work Guaranteed

★ Hale Variety

O'Donnell Barber Shop

NOW AT NEW LOCATION JUST

EAST OF REX THEATRE

LATEST STYLES CUT BY THE

BEST METHOD

Specialize In Flat Tops

Prompt Service — John

Specials For Friday and Saturday



All 5c chewing gum3 for10
 quart Sour or dill Pickles..... 27
 10 Lb W P Charcoal Briquets 67
 150 SCOT TOWELS 19
 1/2 Lb Morton Tea 59
 6 oz. Instant Mary Club Coffee 99
 No. 2 Yellow or White Hominy 2 for 29
 25 Lb Puresnow Flour \$1.95
 Chicken of Sea green label Tuna 33
 Bananas Golden Yellow, Lb 13
 Cello pkg. Radishes 2 for 15
 Cabbage, good and firm Lb 5
 All Meat Franks Lb 49
 Spiced Luncheon Meat Lb 45
 Chick Roast Lb 59

WE GIVE FRONTIER SAVING STAMPS

Line Grocery And Market

★★ Double Frontier Stamps On Wednesday

Money Savers

1 day film developing

Visit Our Record Rack

★ 50 Top Hit Records

Finest Quality **MEATS**

sliced Bacon lb 59c

Cudahy's Puritan

Bologna lb 49c

All Meat Lb.

Sirloin Steak lb 79c

hams lb 33c

Nuehoffs Picnic lb

\$\$\$\$\$\$\$\$\$\$\$\$\$\$\$\$
SILVER DOLLAR
THRIFT STAMPS



Mansell Bros. Co.
O'Donnell, Texas

\$\$\$\$\$\$\$\$\$\$\$\$\$\$\$\$

★★ WE GIVE DOUBLE SILVER
DOLLAR THRIFT STAMPS ON
EVERY WEDNESDAY

Strawberries 17c

10 oz. pk Frozen Mite Nice

Mellorine 39c

Borden's 1/2 gal

Buttermilk 39c

1/2 gal Borden

Tide 67c

Giant Size Box

Napkins 29c

200 count Kimbells embossed

Coffee 69c

1 Lb can Maryland Club

Peaches 25c

Cal Top No. 2 1/2 can

Mazola 74c

quart bottle

Tomato Juice

19c

Ashley's 29 oz. can

Crackers 25c

1 Lb Box Sunshine

MANSELL BROS

SPECIALS FOR FRIDAY And SATURDAY
Phone 428-3413 FREE DELIVERY

Phone 428-3413