

RULES GIVEN ON SAFE FLYING OF KITES

This is the time of year when the great sport of kite flying is enjoyed by many of you. In order that you may fly your kites safely, the Electric Service Co. has outlined for you some safety rules which will help you get more fun out of flying your kites and at the same time keep you from getting hurt or losing your kites.

These rules are —

- Fly your kite out in the open where it will not get caught in wires.
- Use only string made of cotton, silk, linen, nylon or rayon.
- Use only wood in your kite frames.
- Fly kites only in good weather. If you do not want to get them rain soaked.
- If your kite should get caught in electric wires, call Texas Electric Service Co. They will send someone to get it down for you.
- We and the Texas Electric Service Co. want you to enjoy your kite flying and careful observance of these safety rules will do away with the possibility of accidents.

RPS PAINTS FOR ALL YOUR painting needs at Cicero Smith Lumber Co.

O'DONNELL INDEX PRESS

38th year, No. 20 O'DONNELL, LYNN COUNTY, TEXAS, Wednesday Feb 17, 1960 \$2 And \$2.50 Per Year

SCHOOL EVENTS

- Feb. 17 — 19 — Jr. Hi Tournament at Sundown
- 20th — Stock Show here
- 25 - 27th — Lamesa Stock show
- 29th — PTA
- March 1 — Sr. Banquet at Baptist church
- 2nd — Career Day at Tahoka 9-12 a. m.
- 3rd — PTA Coffee 10 a. m.
- 4th — District Teachers meet
- 5th — Lynn Co. Stock Show
- 7th — Faculty meeting
- 11th — Junior Play
- 14th — Southern Assembly
- 18th FHA Twirl week
- 19th — 23rd — Lubbock stock Show
- 25th — Armed Forces Day
- Scouts Talent Show 8 p. m.
- 26th — Literary events at Sundown

MOORE SHOWS 5TH PLACE LAMB AT EL PASO

Kenneth Moore showed 5th place with Southdown lamb in El Paso Stock Show last week. Breeder of the lamb was Wendell Edwards. Kenneth also showed the 10th place lamb. Jo Ann Lacy showed the 12th place lamb with a lamb from the Ralph Beach flock. Others showing were Leidon Wilson, David Bessire, John Johnson, Sammy Rogers, Douglas Mires, Carolyn Reed. Robert Bessire showed the 10th place Angus calf. None of the animals were sold and were brought back to be shown this Saturday in O'Donnell and other area shows.

TAX MAN SAM SEZ

You probably have been reading where Internal Revenue is cracking down on expense account gouging. The tax officials in Dallas protest the use of the word "crackdown." They say they are just taking a closer look at travel expense deductions. Most of us would like to have a hunting lodge, a seashore vacation, a yacht and some of the other expense account items. Unfortunately it looks like we can't put them on the expense account if and when we ever do arrive.

PTA To Meet Feb. 29th

The officers and committee chairmen of the PTA met in a business meeting at 10 a. m. Feb. 8th. We regretted that our president, Homer Hardberger, could not be with us as he was going thru the clinic at Temple. He is feeling well again. Mrs. Cecil Dorman, vice president, presided over the meeting.

The PTA is planning a coffee for teachers at 10 a. m. March 3rd.

The Feb. 9th PTA meeting was not held due to the sandstorm and no lights. This meeting will be Monday night Feb. 29th at 7:30 and will be an open house. Officers for the next year will be elected.

FREE PLANNING AND ESTIMATES ON ALL REPAIRS AND REMODELING AT Cicero Smith Lumber Co. in O'Donnell.

Dogs Must Be Confined To Owner's Property and Also Tagged, Says City

The City Council of O'Donnell issues a reminder and warning that all dogs must be registered and tagged and **NOT BE ALLOWED TO ROAM THE TOWN.** The harm that has been done to persons and personal property is most regrettable and the City Council is using every means possible to insure a non-recurrence. After this notice, all dogs not registered and found to be running loose will be killed. There will be responsible persons assigned to the job of ridding the City of the Stray Dog Menace.

MAYOR L J HASH AND THE CITY COUNCIL

Time Payments on remodeling. T. V. Sets, carpets, linoleums, at Cicero Smith Lbr. Co.

Card Of Thanks

I wish to thank my many friends for their thoughtfulness while I was in the hospital at Harlingen. I will ever be grateful to you.

Sincerely, Mrs. L. T. Brewer

Gene Marak of Abilene returned home Tuesday after a two week visit in the Silas Russ home. Her husband, A -2C Gene Marak is stationed in Alaska at present

Thursday morning of last week Mrs. Dub Middleton was hostess to the Lydia Class of the First Baptist Church with eleven present Mrs. C. J. Beach gave the devotional. Refreshments of coffee and pound cake were served.

Track Events To Come

- **March 5 — Crosbyton Relays**
- **March 11 - 12 — Snyder Relays at Raton**
- **March 19 — Double Mountain Relays at Raton**
- **March 25 - 26 — Kermit**
- **April 2 — Hale Center Relays**
- **April 9 or 14 — District meet**
- **April 22-23 — Regional meet**
- **April 30 — Red Raider relays**
- **May 5, 6, 7 — State**

Sunday guests of Mrs. Beatrice McLaurin and Fran were Mrs. Ella McLaurin of Odessa, Mr. and Mrs. M. L. McLaurin and family of Seminole, Mrs. Raymond Wilson and children of Meadow, Mr. and Mrs. Lud McLaurin and family of Amarillo, Gary McLaurin of Lubbock, Mr. and Mrs. O J McLaurin of El Paso, Miss Sydney McLaurin of El Paso, Mr. and Mrs. John Etter and Mr. and Mrs. Marcus Pearce and Mr. and Mrs. Johnny McLaurin of here

ROTARY HEARS TALK ON HIGHWAY SAFETY

The O'Donnell Rotary Club met Tuesday in its regular meeting. Visiting Rotarians were Don David and Sam Jenkins of Lamesa and Fred McGinty of Tahoka, Miss Jan Hardberger substituted as musician for Miss Joann Lacy. Mr. Dempsey of Lubbock spoke on "Highway Safety" John Criner is in charge of programs for February. Clyde Winans was in charge of programs for January.

City Election Notice

Pursuant to an order issued by the City Council of O'Donnell notice is hereby given that a City official election will be held on Tuesday, April 5th, 1960 at the office of the City of O'Donnell, Texas, for the purpose of electing a mayor and two city aldermen for a term of two years of office of the City of O'Donnell.

Mayor L. J. Hash, who is serving an unexpired term and Aldermen Harvey Line and Homer Hardberger terms are expiring. The final date for placing a name on the ballot is 30 days prior to the election date and only names of qualified resident voters of said city may appear on the ballot. Applications may be filed with the Secretary at the City office where forms for filing may be had.

Mrs. Moody Everett, City Secretary

PURE FOOD AND DRUG LAWS PROTECT PUBLIC HEALTH

State health authorities are taking a long look at a vital amendment to the federal food, drug and cosmetic law which becomes effective March 6th. The amendment puts on producers and manufacturers the burden of proving that chemical additives to foods and drinks are safe for human consumption. Formerly the government, thru its Food and Drug Administration, had to prove additives were injurious to health before the courts would issue cease and desist orders.

The use of additives to alter the taste or appearance or preservative qualities of foods has assumed major proportions over the years. Controlling the practice is an extremely involved process. The story will have to be told in several installments. Let's begin with why a food and drug law is necessary in the first place.

Don't be misled into thinking the snowy white color of flour in your canister is natural. It may be bleached with nitrogen peroxide, nitrous oxide or chlorine. Flour absorbs such chemicals like a sponge absorbs water and becomes almost instantly white. Those luscious red tomatoes, those delectable looking green peas and that juicy roast may have been chemically treated to give them that mouth watering appearance.

School Board Contracts Teachers

The regular February school board meeting was held last Thursday night and a major portion of the meeting was devoted to contract renewals. Supt. John Criner was given a one year renewal in addition to his present contract as were Principals A. H. Burton of High School, Ivan Sherrill of Jr. Hi, and Mrs. Paul Gooch of Elementary. Contract renewals were also given James Thompson, Larry Landreth, Wally Brown, James Reed, Art Dadds, and Mrs. Alice Brown. At the March meeting contracts of other faculty members will come up for renewal.

The Board also authorized the purchase of a new school bus and a new bus chassis.

Supt. Criner also discussed the school budget and gave a mid semester report on average daily attendance which is down slightly from a comparable time last year.

As of Monday no current board members have filed for re-election nor are there any new candidates. (Maybe salary of board members should be raised) March 2nd is the deadline for filing.

Stock Show Is This Week End

Show To Be Better Than Ever This Year

Final plans are being made this week for the big O'Donnell Community Fat Stock Show to be held here Feb. 19th and 20th. Judge will be B. F. Yeatts of Plainview as well as other judges to be announced.

A record number of animals for the local show is expected. This will be the second for showing in the new barn south of town. The 1946 Study Club will sell refreshments. FFA boys and 4-H youth will exhibit cattle, swine and sheep. There will be about \$1,000 in prize money.

Trophies are on display at the local bank. Show officials include Harold Hohn, Shag Garrett, Bertice Askew, Bobby James, Burt Moore, Orval Evans, D. J. Bessire, Jack Wood, Arlys Askew, Billy Gardenhire, Kenneth Pearson, Odell Bessire, Raymond Hancock, Jerald Barton, Jack Hoskins, Ralph Beach, C. A. Lacy, and John Criner. The presentation of awards will be by Donna Sue Jackson, FFA sweetheart and Marcheta Wood of 4-H.

Other show dates on the spring circuit are: Lynn County Stock Show at Tahoka, March 4, 5, Dawson County Stock Show, Feb. 25, 26, 27.

Judging will be Saturday. Swine at 9 a. m., sheep at 2 p. m. followed by steers. All animals will be in place until after 4 p. m. Swine will include Berkshire, Chester Whites, Spotted Poland China, Hampshire, Duroc, Poland China. Sheep will include fine wool, Southdown Suffolk Hampshire and crosses. Calves are Angus and Hereford.

Sunday guests of Mrs. Beatrice McLaurin and Fran were Mrs. Ella McLaurin of Odessa, Mr. and Mrs. M. L. McLaurin and family of Seminole, Mrs. Raymond Wilson and children of Meadow, Mr. and Mrs. Lud McLaurin and family of Amarillo, Gary McLaurin of Lubbock, Mr. and Mrs. O J McLaurin of El Paso, Miss Sydney McLaurin of El Paso, Mr. and Mrs. John Etter and Mr. and Mrs. Marcus Pearce and Mr. and Mrs. Johnny McLaurin of here

Rotary Hears Talk On Highway Safety

The O'Donnell Rotary Club met Tuesday in its regular meeting. Visiting Rotarians were Don David and Sam Jenkins of Lamesa and Fred McGinty of Tahoka, Miss Jan Hardberger substituted as musician for Miss Joann Lacy. Mr. Dempsey of Lubbock spoke on "Highway Safety" John Criner is in charge of programs for February. Clyde Winans was in charge of programs for January.

City Election Notice

Pursuant to an order issued by the City Council of O'Donnell notice is hereby given that a City official election will be held on Tuesday, April 5th, 1960 at the office of the City of O'Donnell, Texas, for the purpose of electing a mayor and two city aldermen for a term of two years of office of the City of O'Donnell.

Mayor L. J. Hash, who is serving an unexpired term and Aldermen Harvey Line and Homer Hardberger terms are expiring. The final date for placing a name on the ballot is 30 days prior to the election date and only names of qualified resident voters of said city may appear on the ballot. Applications may be filed with the Secretary at the City office where forms for filing may be had.

Mrs. Moody Everett, City Secretary

PURE FOOD AND DRUG LAWS PROTECT PUBLIC HEALTH

State health authorities are taking a long look at a vital amendment to the federal food, drug and cosmetic law which becomes effective March 6th. The amendment puts on producers and manufacturers the burden of proving that chemical additives to foods and drinks are safe for human consumption. Formerly the government, thru its Food and Drug Administration, had to prove additives were injurious to health before the courts would issue cease and desist orders.

The use of additives to alter the taste or appearance or preservative qualities of foods has assumed major proportions over the years. Controlling the practice is an extremely involved process. The story will have to be told in several installments. Let's begin with why a food and drug law is necessary in the first place.

Don't be misled into thinking the snowy white color of flour in your canister is natural. It may be bleached with nitrogen peroxide, nitrous oxide or chlorine. Flour absorbs such chemicals like a sponge absorbs water and becomes almost instantly white. Those luscious red tomatoes, those delectable looking green peas and that juicy roast may have been chemically treated to give them that mouth watering appearance.

Food processors know most shoppers buy on appearance, other things being equal. And since there are additives available to enhance food flavors and color and texture, processors naturally use them to rull advantage. There is nothing unwholesome or illegal in the practice when done in conformity with the laws governing pure foods and drink.

Sanderson Enters State Representative Race

Bill Sanderson announced his candidacy for State Representative of the 99th Legislative District this week.

Mr. Sanderson was born in Gaines County in 1929 and lived on a farm southeast of Seagraves. In 1948 he moved with his parents, Mr. and Mrs. Morris Sanderson to Seagraves.

He attended school at Loop and then graduated from Seagraves High School in 1948. After finishing high school, he worked as a carpenter and pipefitter on construction jobs in various parts of Texas. In 1950 he returned to Seagraves and farmed until he entered the U. S. Marine Corps in 1952.

He completed his military service in 1954 and returned to Seagraves to work for Southwestern Public Service Company. In 1956 he entered Texas Tech to study engineering. He is at present a student at Texas Tech and will receive his B. S. degree in chemical engineering in June of this year.

Mr. Sanderson said, "It is essential to have a capable, honest, and sincere representative to represent the people of this district in the state legislature." He also said that since he has farmed and worked with the people in this district he is well acquainted with their problems and interest and can truly represent them in the legislature.

(Ed. note — He is a grandson of late Mr. and Mrs. Doak, co-founders of O'Donnell with late Mr. Baldrige.)

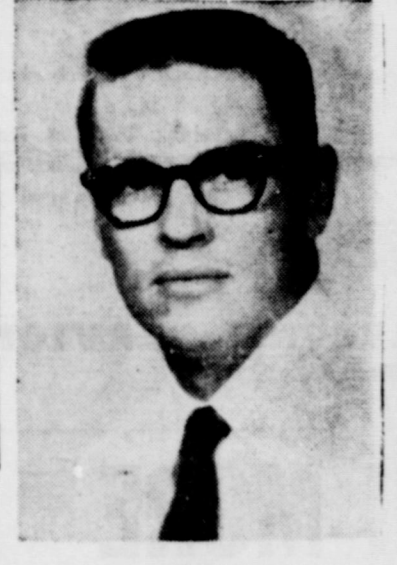

SPINET PIANO

Responsible party can arrange most attractive purchase of fine spinet piano. Small monthly payments. Write McFarland Music Co. 722 W. 3rd Elk City, Okla

Congratulations to Mr. and Mrs. Shorty Farmer on arrival of a fine 8 lb 12 oz. son named Madison (Matt) at Lamesa hospital Feb. 5th. Grandmother is Mrs. Matt Farmer of here and grandparents, Mr. and Mrs. Frank Miller of Gail.

Many from here are attending the Sunday School training school of Baptist churches at Tahoka this week.

Fire last Wednesday night damaged an apartment belonging to Mr. and Mrs. Hal Singleton

The annual senior banquet given each year by the First Baptist Church will be Tuesday night, Mar. 1st

POLITICAL ANNOUNCEMENTS

The following announce their candidacy for public office subject to the Democratic Primary Election on May 7, 1960

For Senator, 29th District
PRESTON SMITH of Lubbock
 Re-election

For State Representative, 99th Dist
BILL SANDERSON
 LYNN COUNTY

FOR SHERIFF:
NORVELL (Booger) REDWINE (Re-election)
CLEVE BARRINGTON
JACK MILLER

FOR TAX ASSESSOR COLLECTOR
J. E. (Red) Brown (re-election)
GEORGE D. McCRACKEN
 For School Superintendent:
J. P. HEWLETT (Re-election)

For County Attorney —
HAROLD GREEN (Re-election)
FOR COMMISSIONER, PCT 3:
MRS. BEATRICE McLAURIN (Re-election)
W. A. (Andy) JORDAN
J. G. (Ted) ROGERS
DAWSON COUNTY
FOR SHERIFF:
EARL CALHOUN
ROY BURDETT
HENRY C. MAYFIELD (Re-election)
BORDEN COUNTY
FOR COMMISSIONER, PCT 1
HUBERT WALKER

PAYMASTER FEEDS, SEEDS AND POULTRY SUPPLIES AND EQUIPMENT

Range Cubes In Truck Lots. Get our price

Cattle, Hog and Poultry Supplements To Be Mixed With Home Grown Grains

Tell us your needs — We Will Get It

O'DONNELL FARM & RANCH STORE

Paymaster FORMULA FEEDS

L. G. CLARK, OWNER PHONE 200

Santa Fe

Ship and travel Santa Fe...the longest railroad in the U. S. A.

See your nearest Santa Fe agent

RENEW YOUR SUBSCRIPTION

THE O'DONNELL INDEX-PRESS

BUY YOUR DAILY PAPERS AT INDEX OFFICE — LUBBOCK AVALANCHE
 12 MONTHS \$13.95
 WITHOUT SUNDAY \$12.00
 EVENING with Sunday \$12
 EVENING without Sunday \$10.25
 "CARPET" at contract prices.
 Myres Carpet Shop, 2420 19th St.
 Lubbock, CALL COLLECT, C. L. Gann, FOrter 2-6676, Free estimates, no obligation Feb. col.

Send us your NEWS

Time Payments on remodeling.
 T. V. Sets, carpets, linoleums, at Cicero Smith Lbr. Co.



The national emblem of the Future Farmers of America is significant and meaningful in every detail. Used by members in all recognized units of the organization, it is made up of five symbols: the owl, the plow, and the rising sun, within the cross section of an ear of corn which is surmounted by the American eagle. Upon the face of the emblem appear also the words "Vocational Agriculture" and the letters "FFA." The owl is symbolic of wisdom and knowledge; the plow is the symbol of labor and tillage of the soil; the rising sun is emblematic of progress and the new day that will dawn when all farmers are trained and have learned to cooperate; the cross section of an ear of corn represents common agricultural interests since corn is native to America and grown in every State; and the eagle is indicative of the national scope of the organization. The emblem is protected by copyrights.

For sale — Hereford bulls John Stephens, rt. 1

For rent — 4 room house on pavement, Marvin Herman, 203 North 18th, Phone 3814, Lamesa

— POLITICAL —

— ANNOUNCEMENTS —

The following announce their candidacy for public office subject to the Democratic Primary Election on May 7, 1960 —
 For Senator, 28th District — PRESTON SMITH of Lubbock — Re-election

LYNN COUNTY

FOR SHERIFF: NORVELL (Booger) REDWINE (Re-election)
 CLEVE BAIRINGTON
 JACK MILLER
 FOR TAX ASSESSOR COLLECTOR J. E. (Red) Brown (re-election)
 GEORGE D. McCracken
 For School Superintendent: J. P. HEWLETT (Re-election)
 For County Attorney — HAROLD GREEN (Re-election)
 FOR COMMISSIONER, PCT 3: MRS. BEATRICE McLAURIN (Re-election)
 W. A. (Andy) JORDAN
 J. G. (Ted) ROGERS

DAWSON COUNTY

FOR SHERIFF: EARL CALHOUN
 ROY BURDETT
 HENRY C. MAYFIELD (Re-election)

BORDEN COUNTY
 FOR COMMISSIONER, PCT 1 HUBERT WALKER

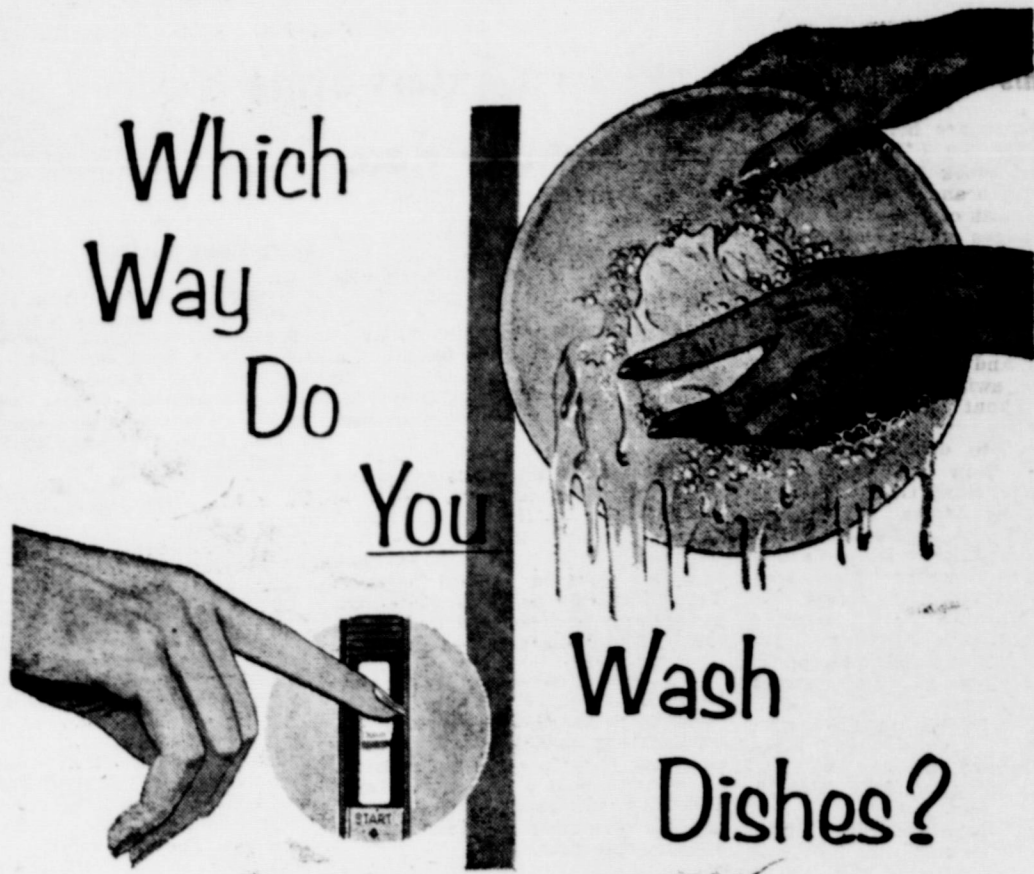

Which Way Do You

Wash Dishes?

It's a SNAP when you use an Electric Dishwasher!

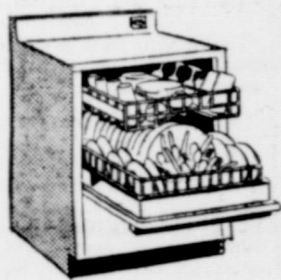

Dishwashing's done at the snap of a switch when you do it the modern electric way. Instead of soaking, washing, rinsing, and drying dishes by hand, you just load and start your Electric Dishwasher and you're free to tend to other things.

An Electric Dishwasher not only eliminates a tiresome daily task, it washes your dishes hygienically clean, using water hotter than hands can stand. It helps keep your kitchen tidier and your hands lovelier. And entertaining is much more fun when you're free from dirty dish drudgery.



TEXAS ELECTRIC SERVICE COMPANY
 C. R. REESE, Manager Phone 60

WORTH MORE BECAUSE THEY WORK MORE!

Compare this list of Chevy advances with the features ordinary trucks are still talking about. You'll see why Chevy trucks get more work done in a day... why they go extra thousands of miles before trade-in time. These Sturdi-Bilt Sixties aren't just new, they're a full scale revolution!

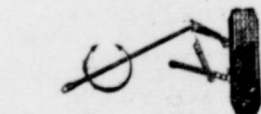

TORSION-SPRING RIDE

Each front wheel, suspended independently of the other, is free to step individually over bumps. And shockproof torsion springs up front soak up the jars and jolts before they reach the body. With three rugged new tailored-to-the-truck rear suspensions to further reduce road shocks, Chevy gives you the smoothest truck ride you've ever felt.

NO SHIMMY, NO WHEEL FIGHT

Drive a '60 Chevy. Just once. Right away you'll notice the absence of I-beam shimmy and wheel fight common on ordinary trucks.

With independent front suspension there's a brand-new, smoother, easier handling feel behind the wheel.



CABS FOR BIG GUYS

Big guys get a bigger break in a Chevy cab. There's plenty of space inside to stretch out and relax; more room for hats and hips; more room for wide shoulders and long legs. There's horizon-wide visibility through a windshield with 26% more glass area; a new see-at-a-glance instrument panel. Cabs are safer, too, up to 67% more rigid.

6'S SWORN TO SAVE

Chevy's 6-cylinder engines are set to squeeze extra miles out of every drop of fuel. They're long famous for low fuel consumption, high performance.

SHORT STROKE V8'S

Power-packed for peak performance, Chevy's husky V8's make child's play out of the toughest hauls. They have a mind tuned to economy, too, that keeps costs down, profits up.



SLICK NEW SUBURBAN CARRYALLS

These handsome new handy haulers "double in brass" — can transport eight passengers or up to 950 lbs. of payload. Rear and center seats are easy to remove and replace when necessary. For work or for pleasure, these double-duty beauties are best for both!



NEW DOLLAR-SAVING PRICES

Chevrolet's low prices make big truck news for '60. They mean money in your pocket on model after model. Step-Vans, 4-Wheel Drives, many light-duty models with automatic transmissions — all are lower priced. Also, prices have been reduced on all optional V8's.

SEE YOUR DEALER

It could be the most important visit you make in '60. When you've seen these new Chevies, you'll agree they're the world's most advanced trucks. Then drive one and find out why.



1960 STURDI-BILT CHEVROLET TRUCKS

See your local authorized Chevrolet dealer for fast delivery, favorable deals!

ELLIS CHEVROLET CO.

PHONE 184, O'DONNELL, TEX.

O'Donnell Barber Shop
 LATEST STYLES CUT BY THE BEST METHOD
 Specialize In Flat Tops
 Prompt Service — John

Saleh And Saleh
 ATTORNEYS AT LAW
 GENERAL PRACTICE IN COURTS
 502 N. 1st St. — Phone
 LAMESA, TEXAS

SEE US FOR YOUR SPRING ---

COTTONSEED

This is a service organization and we are striving to serve you better.

Wells Farmers Co-operative Gins

DEALERS IN --- COTTON, COTTON SEED AND COTTON SEED PRODUCTS

B. J. (Shorty) McLaurin, Mgr.

STANLEY FUNERAL HOME

AND BURIAL ASSOCIATION

Day or Nite Call WY 84433 At Tahoka

"Thoughtful, Courteous Service"

We Accept Burial Policies Of All Companies

NEW PHARMACY LOCATION

Our Pharmacy Is Now Next Door North of Dairy Mart. We are now ready to fill your Prescription needs. Also Valentine Candy



Lott Pharmacy

Hugh Lott, Registered Pharmacist



HIGGINBOTHAM FUNERAL HOME

"Dedicated To Helpfulness"
 408 N. Austin St. Lamesa Phone 4585
 24 Hour Ambulance Service
 Burial Insurance "Bonded Protection"

★ Day or Nite Try O'Donnell's ALL-NEW--- DIME-O-MATIC LAUNDRY

- 16 AUTOMATIC WASHING MACHINES (20c per load)
 - 3 AUTOMATIC DRYERS (10c for 10 Minutes)
- SOFT, HOT WATER ALWAYS

AIR CONDITIONED

MONDAY AND THURSDAY OPEN TO 10 P. M. OTHER DAYS OPENED TO 8 P. M.

ANTON "99" STORMPROOF COTTON

Developed to meet many requirements now demanded by cotton producers, buyers, and Cotton Industry. Is an excellent STRIPPER-SNAPPER cotton with top yields and grades, high lint turn-out. Fiber has high micronaire and tensile strength.

All seeds are State Registered and properly processed and treated. Fuzzy, Saw Delinted and Acid Delinted seed available. DIRECT FROM BREEDER.

BETTER SEEDS — FOR BETTER CROPS — THROUGH RESEARCH

W. H. ANTON, State Registered Plant Breeder
 LOCKHART, TEXAS

BPS PAINTS FOR ALL YOUR
Painting needs at Cicero Smith Lum-
ber Co.

For sale — five room house with
lower bath, 2 graineries, 1 garage
will sell together or individually.
Mrs. Henry Harris or Dick Harris

CLAUDE'S



All Kinds Cowboy and Wellington
BOOTS — WESTERN SHIRTS
SLOTTED CASUALS — LOAFERS — ALL
KINDS FINE LEATHER GOODS
EXPERT REPAIR ON ALL
SHOES AND BOOTS



**Homeowning Can
Be Hazardous Too!**

Just as the bullfighter may be-
come overconfident with success,
so may the homeowner not stop
to think of hazards he faces in
owning a home.

A fire, windstorm, or explosion
could destroy his home. An injury
on his property could result in
a crippling lawsuit.

If you are a homeowner, don't
let trouble take you by surprise.
Call your local independent in-
surance agent and let him protect
your property with insurance
placed in a Capital Stock Insur-
ance Company, the standard
bearer of reliable protection for
more than a century.

LOANS

**MOORE INSURANCE
AGENCY**

Phone 220, O'Donnell

KCBD — TV CH. 11

Sunday
12:25 Sign on
12:30 Eternal Light
1:00 Sports
3:30 Dee Weaver
4:00 to be announced
5:00 Meet the Press
5:30 Game of Week
6:00 Riverboat
7:00 Our American Heritage
8:00 Dinah Shore
9:00 Loretta Young
9:30 Lock Up
10:00 Arthur Murray
10:30 News, Weather, Sports
11:00 Movie

Monday
6:30 Continental Classroom
7:00 Today
9:00 Dough Re Mi
9:30 Treasure Hunt
10:00 Price is Right
10:30 Concentration
11:00 Truth or Consequences
11:30 It Could Be You
12:00 Burns and Allen
12:30 Susie
1:00 Queen for a Day
1:30 Thin Man
2:00 Young Dr. Malone
2:30 From These Roots
3:00 House on High Street
3:30 Movie
5:00 Hospitality Time
5:15 Mr. District Attorney
5:45 Here's Howell
6:00 News, Weather
6:15 Huntley - Brinkley News
6:30 Cheyenne
7:30 Wells Fargo
8:00 Peter Gunn
8:30 This Man Dawson
9:00 Maverick
10:00 Lawman
10:30 News, Weather, Sports
11:00 Jack Paar Show

Tuesday
6:30 - 5:00 (same as on Monday)
5:15 Sgt. Preston
5:45 Here's Howell
6:00 News, Weather, Sports
6:15 Huntley - Brinkley News
6:30 Laramie
7:30 Donna Reed
8:00 Rifleman
8:30 Ethel Merman
9:30 Wichita Town
10:00 Real McCoys
10:30 News, Weather, Sports
11:00 Jack Paar Show

Wednesday
6:30 - 5:00 (same as on Monday)
5:15 Casey Jones
5:45 Here's Howell
6:00 News, Weather
6:15 Huntley - Brinkley News
6:30 Wagon Train
7:30 Price is Right
9:00 This is Your Life

**Commuter Snags Train
But Can't Hold It**

EUREKA, Calif.—Loafers around
the railroad station here tell this
for the truth. Seems the station
agent heard a loud crash on the
platform. He ran out and saw the
rear end of a train disappearing
around a curve. A disheveled gen-
tleman lay prone on the ground, sur-
rounded by the contents of his banged-up
suitcases.

An owlish youngster stared at the
gent, but made no effort to assist
him. "Was he trying to catch the
train?" the station agent asked
the youngster.
"He did catch it," replied the
youngster, "but it got away."

City Notice On Dogs, Etc.

Mayor L. J. Hash said this week
that there have been a number of
cases of small boys shooting out
street lights with air rifles. He urges
parents to help the city to prevent
this needless waste of property.
Mr. Hash also said that there
have been several reports of dogs
killing sheep in town. He urges
the public to watch for these dogs
and report to city officials. In the
near future there will be a drive
on to collect all dogs without prop-
er tags and ownership.

9:30 77 Sunset Strip
10:30 News, Weather, Sports
11:00 Jack Paar Show

Thursday
5:45 Here's Howell
6:00 News, Weather
6:15 Huntley - Brinkley News
6:30 Seahunt
7:00 Flight
7:30 Johnny Staccato
8:00 Bachelor Father
8:30 Tennessee Ernie Ford
9:00 Groucho Marx
9:30 Bold Venture
10:00 Wyatt Earp
10:30 News, Weather, Sports
11:00 Jack Paar Show

Friday
6:30 - 5:00 (same as on Monday)
5:15 Texas Rangers
5:45 Here's Howell
6:00 News, Weather
6:15 Huntley - Brinkley News
6:30 Bronco
8:30 M Squad
9:00 Cavalcade of Sports
10:00 Man Without a Gun
10:30 News, Weather, Sports
11:00 Jack Paar Show

Saturday
8:00 Roy Rogers
9:00 Howdy Doody
9:30 Ruff and Ready
10:00 Fury
10:30 Circus Boy
11:00 True Story
11:30 Detective's Diary
12:00 Warm Up
12:15 game
3:30 Scoreboard
3:45 MGM movie
5:30 Lone Ranger
6:00 Colt 45
6:30 Bonanza
7:30 Man and Challenge
8:30 Five Fingers
9:30 Bourbon Street Beat
10:00 News, Weather, Sports
11:00 MGM movie

RCA COLOR TV at Cicero Smith
Lumber Co. in O'Donnell

**Most Drinking Starts
Before College Days**

NEW HAVEN, Conn.—Four out
of every five college men who
drink began their drinking before
entering college, a researcher at
Yale University's laboratory of ap-
plied physiology reported recently.

Robert Straus, research asso-
ciate, disclosed for the first time
preliminary results of a five-year
study into the drinking habits of
American college youth. This study
was made by Mr. Straus and Sel-
den D. Bacon, director of Yale's
center of alcohol studies.

Of the American women students
who drink, 65 per cent also started
drinking before entering college,
Mr. Straus said.
"The probability that a young
person will drink at all," he con-
tinued, "is closely related to the
practices of his or her parents."

"Of the men whose parents both
drink, 90 per cent are themselves
users. However, only half of the
men (51 per cent) whose parents
both abstain, drink."

"Where both parents are users,
83 per cent of the women drink on
occasion. However, when both par-
ents abstain, only 19 per cent of
the women students drink."

He declared that parental advice
on abstinence seems to be much
stronger than advice from either
church leaders or teachers.

Family income is a large factor
"closely associated with the proba-
bility that one will use alcohol.
Among those whose family income
is under \$2,500, two thirds of the
men and only 30 per cent of the
women students drink."

FREE PLANNING AND ESTIMATES ON ALL REPAIRS AND RE-MODELING at Cicero Smith Lumber Co. in O'Donnell.

Hale Variety
SHOT GUN SHELLS 12 gauge
Only \$2.05 box while they last
All Watch Repairs Unconditionally
Guaranteed

Dr. O. H. NANCE
Optometrist

528 N. 1st Lamesa ph. 554

B.P.S. Vinyl-bond, Vinyl Latex,
Flat Wall paint at Cicero Smith
Lumber Co. in O'Donnell

**Noble L. Rumbo,
M. D.**

Medicine and Surgery
RUMBO CLINIC
OFFICE TELEPHONE 61
RESIDENCE PHONE 180

KEEP THIS ONE IN ORBIT

TO MEET CURRENT NEEDS,
AMERICAN FARMERS PRODUCE
ENOUGH MILK EVERY 8 DAYS
TO REACH THE MOON, IF STACKED
END ON END IN QUART BOTTLES

**FFA WEEK
FEB. 20-27**

FUTURE FARMERS OF AMERICA
You'll need Farmers in YOUR Future

— CUSTOM —

Slaughtering - Processing - Curing - Rentals.

Sanders Meat Co.

Lamesa, Dial 2663 O'Donnell Phone 189

JACK SANDERS — FRED B. SANDERS

**1960
MOTOR VEHICLE**

License Plates

Are on sale from Feb. 1 to April 1st at the
following places in Lynn County:

Lynn County Tax Office, Tahoka
Moore Insurance Agency, O'Donnell

Please bring your 1959 Registration
Receipts and Titles.

J. E. (Red) BROWN
Tax Assessor and Collector, Lynn County

FARMERS FOR YOUR FUTURE

FFA WEEK
FEB. 20-27

FUTURE FARMERS OF AMERICA

BALANCED!

**PONTIAC-ONLY CAR WITH
WIDE-TRACK WHEELS**

Wide-Track widens the stance, not
the car. With the widest track of any
car, Pontiac gives you better stability,
less lean and sway, accurate control.

SEE YOUR LOCAL AUTHORIZED PONTIAC DEALER

HARRIS PONTIAC
9TH AND HOEN, O'DONNELL, TEXAS

BLOCKER GROCERY

Your S. & H. GREEN STAMP store

SPECIALS For Friday and Saturday

Good Beef roast 59c Chuck lb	Pork Steak 49c Lean shoulder cuts lb
Bacon lb 29c Sugar cured jowls lb Fresh Fryers and Hens	Bologna lb 45c ALL MEAT LB

Oleo - - - - 10c
"Golden" 1 lb colored quarters

Coffee 49c lb.
Blockers Special blend ground fresh per lb

Luncheon Meat 39c
12 oz can "Kimbells"

Bakerite 59c
3 lb can Shortening

Tide 59c
Giant Size

Corn - - - - 15c
12 oz. "Del Monte" whole kernel

Oats 49c
42 oz. "Mothers" with premium

Crackers 25c
1 lb box Salad Wafers

Pot Pies - - - - 19c
8 oz. Chunk Style Frozen, chicken, beef or turkey

TRADE WHERE MA SAVES MONEY FOR PA

Weekend Specials

SPECIALS FOR FRIDAY AND SATURDAY
OPEN ON SUNDAYS

Sausage 2 lb bag 55c
Fresh, home made pure pork, mild and lean 2 lb bag

Weiners, Nuehoff's 1 lb bag 39c

Cheese - - - - 79c
Velveta 2 lb box

Shortening 3 lb can White Swan 59c

Meat Balls and Spaghetti 303 cans 4 for \$1

Ellis Lima Beans and Ham 303 cans 4 for \$1

Corn, Golden Cream 303 can White Swan 2 for 29c

Cut green Beans 303 cans 2 for 25c

STRAWBERRIES, Frozen 10 oz. pkg. 6 for \$1

Salad Dressing Kraft Salad Bowl qt. 33c

Frozen Grape Juice 6 oz. can 19c

PEACHES, Sliced, no 2 1/2 can 4 for \$1

BLACKBERRIES 303 cans 6 for \$1

JACKSONS

Grocery & Market

★ We give Double Thrift Stamps And Double, Double Thrift Stamps On Wednesdays AT THE NORTH "Y"

O'Donnell Barber Shop
LATEST STYLES CUT BY THE
BEST METHOD
Specialize in Flat Tops
Prompt Service - John
Saleh And Saleh
ATTORNEYS AT LAW
GENERAL PRACTICE IN ALL
COURTS
508 N. 1st St. - Phone 2171
LAMESA, TEXAS

For rent - 4 room house on
pavement, Marvin Herman, 809
North 18th, Phone 2814, Lamesa

REX

SAT AND SUN

Sol Minko

PRIVATE AFFAIR

BUY YOUR DAILY PAPERS AT
INDEX OFFICE -
LUBBOCK AVALANCHE
12 MONTHS \$12.95
WITHOUT SUNDAY \$12.00
EVENING with Sunday \$12
EVENING without Sunday \$10.25
"CARPET" at contract prices.
Myres Carpet Shop, 2420 19th St.
Lubbock, CALL COLLECT, C. L.
Gann, Porter 8-6876, Free estimat-
es, no obligation Feb. col.

Send us your NEWS

For sale - five room house with
shower bath, 2 graneries, 1 garage
will sell together or individually.
Mrs. Henry Harris or Dick Harris

For sale - Hereford bulls
John Stephens, rt. 1

★ **Hale Variety**
SHOT GUN SHELLS 12 gauge
Only \$2.05 box while they last
All Watch Repairs Unconditionally
Guaranteed

B.P.S. Vinyl-board, Vinyl Latex,
Flat Wall paint at Cicero Smith
Lumber Co. in O'Donnell

Feed grain prices are expected to
average a little lower in 1959-60
due to the record 1959 crop and
the large supplies. Expected lower
livestock prices in 1960 and lower
supports, especially for sorghum
grain, will have a tendency to
cause feed grain prices to be lower.
A further increase in feed grain uti-
lization is expected because livestock
numbers continue to increase caus-
ing heavy feeding of grain and other
concentrates. However, total utili-
zation has not kept pace with pro-
duction and supplies continue to
mount.

Specials For Friday and Saturday

Quart Merton's Salad Dressing	3 for
All 5c chewing gum	3 for
Northern Napkins	2 for
Scrappy Dog Food	3 cans for
6 oz. Maxwell House Instant Coffee	3 for
48 White Swan Tea Bags	3 for
12 oz. Angelo Roast Beef	3 for
1/2 gal. Apricot peach preserves	3 for
No. 2 1/2 can Sunspun Fruit Cocktail	3 for
1/2 gallon Waxahatchie Honey	3 for
Lettuce, nice, firm lb	3 for
Cello pkg Celery, nice, crisp	3 for
1 lb Filbert's nuts	3 for
No. 2 can Sunspun Biscuits	3 for
Pace Pure Pork Sausage	2 lbs for
Chuck ROAST lb	3 for

★ ★ Double Frontier Stamps On Wednesday
WE GIVE FRONTIER SAVING STAMPS

Line Grocery And Market

WE DELIVER PHONE 118
Plenty of parking behind the store; come in and



STOCK UP ON
Springtime
FAVORITES!

Don't Miss The Community Stock Show

This Week End

Shortening 49c
3 lb Kimbells

Biscuits 40c
Sweetmilk or Buttermilk

TIDE 69c
Giant Size

Coffee 59c
Maryland Club per lb

FILM 34c
all reg. black and white, reg. 50c val.

Cheese 77c
2 lb Box Velveta

Pie Cherries 2
for 38c
303 can Kimbells

Peas 2 for 37c
Del Monte Early Garden 303 cans

Crackers 25c
Sunshine 1 lb box

One day service on Film

Developing

Finest Quality MEATS

Fresh Fryers and Hens

Bologna lb 49c
ALL MEAT per lb

pork chops 47c

sliced Bacon lb 49c
Armour Star per lb

\$\$\$\$\$\$\$\$\$\$\$\$
SILVER DOLLAR
THRIFT STAMPS



Mansell Bros Co
O'Donnell, Texas

\$\$\$\$\$\$\$\$\$\$\$\$

★ ★ WE GIVE DOUBLE SILVER

DOLLAR THRIFT STAMPS ON

EVERY WEDNESDAY

MANSELL BROS

PHONE 50 SPECIALS FOR FRIDAY And SATURDAY
FREE DELIVERY

PHONE

HOWE
Mrs. J
with a
rom 2
entered
a cake
and rib
rosted
were es
James N
Clayton
Bell F
Lumbo,
Laurin
Doug
Alanson
ag set
Church
S. L.
1st St
the spe
to be
Church
Mrs.
er bell
School
The
Friday
sale M
Muskit
Rosie
On the
played.
Thei
at Prit
oka Fi
Otis
way rt
dale. (family
He is
tour c
of Mr
Bell
each 7
calves,
half 1
Rt. 1.
BPs
painti
ber Co
Mrs
Joe Gi
funera
Friday
law of
Mrs
A H I
died a
Koeni
Mr an
and M
Johnn
the fu
WHAT
ACCO
Pro
knowl
cepted
damen
elemen
writin
pil ad
R's s
study
mathe
Englis
high
had s
thing-
cessfu
finds
his ed
Ens
power
critics
Pro
partu
Ameri
knowl
respon
citzer
for cit
the s
munit
Pro
and 3
self-di
their
Ass
al an
social
ability
Ass
to ma
comm
them
others
and s
makin
questio
ance
goals
Pro
which
differ
right
sist in
velop
includ
for tl
thmitic
ren, h
ed.
Littl
Nea
Aho
to dat
raise
ing. v
fence
Legio
was fl
ten as
to all.
E A N
er. GI
Ande
Eugen
Ralph
Taylor
Talk:
The
Tuesda
Presid
Visitin
lett a
and P
Bill A
Scouti
Relatic
John
for Fel
Rabic
Garl
ported
to be t
els. T
out for