

Low Priced, Quality Printing At Index Office

O'DONNELL INDEX PRESS

44th Year No. 3

O'DONNELL, LYNN COUNTY, TEXAS.

Thursday, Dec. 2, 1965

\$2 and \$2.50 Per Year

CEMETERY DINNER

The Cemetery Association wishes to thank the many people who came from far and near to eat dinner with them Thanksgiving Day. Seven hundred plates were served and collection for the day was \$1,403.00.

A special thanks to all who helped prepare the meal and serve it.

Mrs. Roy D. Smith was in Lamesa Hospital last week. She is home and improving.

Mrs. Chester Taylor and children of Pasadena visited her mother. Also Mr. and Mrs. Wilburn Newby of Russellville, Ark. were visiting Mrs. Tidwell.

ELEMENTARY HONOR ROLL SECOND SIX WEEKS

4th Grade
"A" Roll: Jimmy Amaro, Sonja Arnold, Jerry Don Burleson, Linda Caswell, Dennis Conrad, Tommy Harris, Walter Partain, Jimmy Don Romine, Michelle Smith, Mary Alice Thompson, Bengie Williams, Kevin Wood, Isabell Gutierrez.

"B" Roll: Marie Bairrington, Wesley Brown, Benny Dorman, Robby Furlow, Ricky Garza, Jo Beth James, Sylvia Ramos, Paul Ruiz, Keith Swinney, Fernando Vargas, Nancy Woolam, Burley Brewer, Walter Brown, Sandra Davis, Burnell Jackson, Sylvia Lopez, Pamela McKinzie, Paul McLaurin, Deborah Mensch, Margie Santos, Melvin Thompson, Marie Trevino, Rosalio Adams, Aurora Berumen, Alicia Morales, Aurora Contreras.

5th Grade
"A" Roll: Pamela Allen, Connie Kizer, Janice Nelms, Elaine Traylor, Robby Vestal, Joyce McGruder.

"B" Roll: Debra Bairrington, Jerry Boles, Gail Brownfield, Larry Davis, Rock Eicke, Chick Hoskins, Trena Jackson, Robby James, Sam Mensch, Terry Parker, Tamps Richardson, Mike Rodriguez, James Guy Thompson, Henry Vargas, Jack Williams, Ronnie Casarez, Eufemia Ortiz.

6th Grade
"A" Roll: Pamela Brewer, Margie Brunette, Rex Childress, Charla Cook, Loudene Rapker, Susan Pearson, Dorothy Vernon, David Gallegos, Suzanne Proctor.

"B" Roll: Danny Amaro, Nora Amaro, Tandy Barton, Sarah Brewer, Jimmy Caswell, David Conrad, Richard Dison, Patricia Emerson, Reynaldo Gomez, Deborah Hohn, Karen Moore, Connie Popnoe, Danny Swinney, Joan Thompson, Sarita White, Herbie Bererra, Cindy Gibson, Dianne Benetiz, Sharon Schooler, Monty Barton, Richard Barnes, Rebecca Rodriguez, Tommy Royce, Kenneth Romine.

JUNIOR HIGH HONOR ROLL SECOND SIX WEEKS

Freshmen
"A" Roll: Debbie Askew, Bob by Brown.

"B" Roll: Jannis Autry, Judy Caswell, Nadine Gallegos, Mary Moore, Linda Sumrall, Sherry Stokes, Alamar Villareal, Debra Webb, Norman Pyron, Wayne Crawford, Russell Gee, Argentina Leal, Rose Molina.

8th Grade
"A" Roll: Harriet Cook.
"B" Roll: Mike Harris, David Smith, Ersu Williams, Judy Boles, Eddie Knight, Joylene Anderson, Cara Crutcher, Dana Emerson, Susan Taylor.

7th Grade
"A" Roll: Barry Clayton, Paula Carroll, Teddy Rodgers.
"B" Roll: Benny Barton, Joe Hoskins, Paula Sherrill, Steve Vestal, Billy Woods, Rosemary Brewer, Jan Caswell, Jana Hash, Amelia Luna.

Jana Kay Hash celebrated her 13th birthday at the Community Center, Friday night, Nov. 26. Refreshments and games were enjoyed by 25 guests.

FOR SALE—Our home, next door to John Ellis home. Newly decorated. Call Mrs. Ruby Tidwell, 428-3701. Alton Newby.

Harvest Progressing

In a round-up of local gins Tuesday morning, 5,352 bales have been ginned. Tuesday morning's low temperature of 26 degrees should kill all foliage and the harvest should be in full swing in two to three weeks.

ENTRE NOUS STUDY CLUB SPONSORING CHRISTMAS LIGHTING CONTEST

The Entre Nous Study Club of O'Donnell is sponsoring a Christmas Lighting Contest beginning Dec. 15. Prizes will be given to winners of the following entries: Door or window, 1st, 2nd and 3rd; exterior, 1st, 2nd and 3rd. We urge everyone to enter. Call Mrs. B. J. McLaurin 428-3393 or Mrs. Raymond Hancock, 428-3428.

IN TAHOKA TOURNAMENT

The O'Donnell boys and girls basketball teams will participate in a tournament at Tahoka beginning Thursday. Eight schools will participate, and a Lynn County champion will be determined.

Pam Singleton FHA Girl of the Month

The Future Homemakers have elected Pam Singleton, 17 year old daughter of Mr. and Mrs. W. E. Singleton Jr., FHA Girl of the Month for November.

Most of Pam's time is spent serving the many clubs and organizations she belongs to. Journalism, English and bookkeeping, her favorite school subjects, take up most of her school hours.

FHA has helped her open her eyes to the future, as a homemaker. Knowing that, Pam will undertake and carry out the many roles of a homemaker.

The FHA program," Pam says, "has already started my foundation as a homemaker. By putting into practice this knowledge I will be able to build a better home in the future."

Pam will probably go to college at Texas Tech and so far, her plans are to go into elementary education.

Mrs. J. N. Robertson and Mrs. L. A. Covey of O'Brien visited in the H. L. Wood home Tuesday.

Rotary News

The O'Donnell Rotary Club met Tuesday with President Truett Hodnett presiding. Visiting Rotarians were Dallas Woods and Leroy Olsak of Lamesa and Walter Mathis and Clint Walker of Tahoka.

A letter from the Eric Wadman of Stockholm, Sweden, written to O'Donnell says that the cold weather has reached Sweden and now they are awaiting the snows which are arriving later than usual this year. The Nacka Rotary Club is one of O'Donnell Rotary Club's Contact Clubs. Nacka is a suburb of Stockholm being only fifteen minutes drive.

A letter from Ceylon states that to get the General Certificate, Students must pass this Examination with five credits. It is dry in Jaffna and the farmers are in need of rain.

The Freedbergs of South Africa write that a virus infection is causing quite a bit of serious illness in South Africa. The Freedbergs live at the foot of Table Mountain on Cape Peninsula.

Thought for the week: "The more cluttered our path of life is with the keepsakes of the love for one's own self, the less room there will be for the love of others."

Sid Jones had surgery at Lamesa last week.

Harvest Queen Crowned

SHARON PAYNE IS HARVEST QUEEN

The O'Donnell High School crowned a new Harvest Queen Monday night. The newly crowned queen was Sharon from the House of Payne. She represented the Junior class.

The theme, "Fairylend" was presented by the Student Council in the High School auditorium at 7:30 p. m. Little fairies Melody Howard, Susan Garrett, Robby Ryan, and David Kennedy spiced the icing around the golden throne.

Sharon will be our queen until 1966, when she too, with many other beautiful queens, will be added to our book of memories.

Visitors in the home of Mr. and Mrs. A. J. Melton for Thanksgiving were her mother, Mrs. Kirkland of Tahoka, Mr. and Mrs. Gene Richburg, Tod and Tonia of Lubbock, Mr. and Mrs. Marvin Ellis of Lubbock, Mr. and Mrs. Marvin Dixon and her children, Steve and David Farmer of Weatherford, Mr. and Mrs. J. R. Melton, Celvin, Ervie and Brenna of Weatherford, and Mrs. Fannie Farmer of O'Donnell.

HONORED WITH BIRTHDAY PARTY THURSDAY

Mrs. L. T. Brewer was honored on her 75th birthday Thursday afternoon, Nov. 25, at her home in O'Donnell.

Hostesses were her children, Mr. and Mrs. J. W. Gardenhire, Mr. and Mrs. Darus Sumrow, Mr. and Mrs. Joe Brewer and Mrs. Charles Uzzle.

The serving table was laid with an ecru lace tablecloth and centered with a birthday cake. Silver and crystal appointments were used. Fall arrangements were used throughout the party rooms.

Granddaughters, Mrs. Jerry McKibben, Mrs. Tommy Gardenhire, Mrs. Lanny Joe Brewer presided at the serving table.

Miss Jimmy Gay Gardenhire and Miss Judy Uzzle of Amarillo registered the guests. 77 guests attended from O'Donnell, Tahoka, Lubbock, Lamesa, Muleshoe, Amarillo, Mobeetie, Waco, San Angelo, Wichita Falls, Monahans, Denton, Causey, N. M., and Albuquerque.

SCOUT NEWS

Patrols are now at work among the O'Donnell Scouts. The Patrol leaders will be competing with different projects. These Scouts wish to be of service to O'Donnell and wish to know of any service they might render. Patrol leaders Bill Amoro, Ivan Line, and Louie Amoro and any member of the O'Donnell Rotary Club may be contacted if help is needed from these Scouts.

Boy Scout Week, Feb. 7 through Feb. 13, 1966 will highlight Good Turn Days. All over these United States the Boy Scouts of America will be emphasizing "Once a Scout, always a Scout."

The Service requirement for Eagle Scout palms has been reduced from six months to three months. This is to encourage boys to explore the merit badge subjects.

Only 21 shopping days till Christmas. Shop Ellie's Fashions now and lay-away for a special Christmas morning for her.

SALE

One rack of Sportswear reduced for Clearance — Shortie pajamas, regular \$8, now \$4.50. Just in time for Christmas giving. Ellie's Fashions.

WHERE TO WRITE OUR MEN IN SERVICE

Sgt. Larry K. Thompson
U.S. 54353998
Hqs. Btry. 6th 71st Arty.
APO San Francisco 96312

Mr. and Mrs. Vernon Cook are in Houston where Mrs. Cook will undergo more treatments.

Young Homemakers Meet

The O'Donnell Chapter of Young Homemakers will meet Thursday, Dec. 2 in the Home-making Cottage. The program will be a "Holiday Tasting Tea." Each member is to bring her favorite holiday recipe and samples of the baked product for the other members to taste. The time has been set at 7:30.

Young Homemakers who took part in a recent Tailoring Course sponsored by the Chapter are asked to bring the garments they made. Patsy Sanders, Frances Burket and Marion Partain made wool coats for their daughters. Daphne Snellgrove, Katie Allen and Mary Pelts made wool suits. Sandy Cox made a yellow wool shift. Treva Franklin made a cotton lace dress which she fully lined with silk organza. Elaine Pearson fashioned her dress from black silk. A beautiful, full-length coat was made by Betty Barton. Roddy Doss and Gala Hohn experimented with leather. Mrs. Doss made a wool suit trimmed in leather, while Mrs. Hohn made a coat-dress ensemble of wool trimmed with leather. Mrs. Warren Smith led the Workshop.

CHRISTMAS CARDS, ETC

It's the time of year that all postal patrons will be thinking about getting their Christmas cards and parcels in the mail as soon as possible. We of the postal department want to thank you, our postal patrons on the splendid way you have cooperated in Christmas mailing in seasons past.

You may still mail your Christmas cards with just your signature not sealed for 4 cents anywhere in the U. S. Although by placing the Angel Gabriel 5 cent stamp on your cards they can either be forwarded to their destination or returned back to you.

Always use your return address on everything that you mail. It is a requirement when mailing a package to have your return address on the package.

It also takes very little time to place the ZIP Code number on the address as well as your own ZIP Code number (79351) in your return address.

Time is growing short to send overseas air parcels and mail for it to reach its destination by Christmas. This should be from Dec. 1 to Dec 10.

Mr. and Mrs. Hamp Thompson, Delores Thompson of Andrews and Michale Ann Thompson visited Mr. and Mrs. Ray Blackwell and family at Vernon, Thanksgiving.

MESA DISTRICT BANQUET AT TAHOKA MONDAY

The Mesa District FFA Banquet will be held at Tahoka on Monday, Dec. 6 at 7:30 p. m. in the high school cafeteria. Highlights of the program will include the following:

An address by the State FFA President, Kenneth Graeber, of Brenham, Texas.

The Mesa District Sweetheart Contest.

The Mesa District Talent Contest.

Master of ceremonies for the banquet will be Dana Haywood, president of the Mesa District FFA from Brownfield.

AREA II LEADERSHIP CONTEST SATURDAY

The Area II FFA Leadership Contest was held Saturday, Nov. 20, at Big Spring. The chapters represented were the winners in each District contest.

The winners of the Area contest will compete at the State FFA Leadership Contest in Huntsville on Saturday, Dec. 11.

The Area meeting was supervised by Mr. Hulan H. Harris, Supervisor of Vocational Agriculture in Area II, and was conducted by the Area II FFA officers. The Area II FFA Officers are as follows: Rick Dawkins, Alpine, president; Danny Ivy, Paint Creek; Mike Green, Midland; Jonn Duncan, Roscoe; Phil Adams, Tahoka; and George Porter III, Ysleta.

Present at the meeting to bring greetings from the State FFA Association was the State FFA President, Kenneth Graeber, Brenham, Texas.

Honorary State Farmers Degrees were conferred on four vocational agriculture teachers from Area II by Darrell Franks, State Vice President from Brownfield. The teachers receiving this award were the following: Gail Harris, Lamesa; Richard Lee, Colorado City; Charles Stenholm, Avoca; and Sid Long, Gail.

Mr. and Mrs. Jesse Lane visited in Odessa for Thanksgiving. Mr. Lane, Boyce, Allen and Larry went deer hunting near Ozona. Larry killed an 8 point deer and Boyce killed a 5 point.

Mrs. Dennis Wheeler, the former Merle Russell, is seriously ill at Amarillo.

Mr. and Mrs. Gene Cantwell and family visited in Kerrville during Thanksgiving.

Jan Hardberger of Baylor visited her parents, Mr. and Mrs. Homer Hardberger during the Thanksgiving holidays.

Dennis and Tommy Woolam were home over the week end.

Miss Judy McKinney, daughter of Mr. and Mrs. Gene McKinney, had surgery at Lamesa last Wednesday.

GOVERNOR LEADS TWO STATE SALUTE TO METHODIST HOME ON 75th ANNIVERSARY



Governor John Connally of Texas is introduced to Ricky Darling, 11, and Bobby Strickland, 13, by Methodist Home Superintendent Hubert Johnson, (at left). The Governor joined several thousand guests and three Bishops of the Methodist Church in saluting the 75-year-old Home which has served over 8,000 children since its founding in 1890. The Home, located in Waco, serves children from Texas and New Mexico who have been separated from their families by social tragedies or other problems. Known as the Heart of Methodism, the Home will help 650 children find hope and opportunity in 1965.

841

21c
21c
19c
49c
79c
33c
33c
29c
79c
23c
29c
14c
10c
15c
69c
49c
59c

37b.

0c

n

0c

9

ap

at

pkg.

9c

S

make it a
**GAS
LIGHT
Christmas**

FREE POST SIGN

Order your Gas Light now and you will receive this matching post sign, free, imprinted with the name or address of your choice (up to 13 letters and spaces)! Plus, you get an extra glass etched with the colorful Santa Claus theme, shown above, for your Gas Light. A Gas Light is a charming way to say "Merry Christmas" to friends and family. It is a gift that will be shared by everyone for years to come. Make this a memorable Christmas . . . make it a Gas Light Christmas.



Choose From Four Models
as low as... **\$49⁹⁵**
NOTHING DOWN
24 MONTHS TO PAY

CONTACT ANY EMPLOYEE OF
Pioneer Natural Gas Company

SAVE 1%

Pay Your State & County Taxes Now . . . And Save

1 percent discount will be allowed on all 1965 State and County taxes if paid during the month of December.

Don't forget your poll taxes.

George McCracken
Tax Assessor and Collector
Lynn County, Texas



24 Hour AMBULANCE SERVICE
408 N. Austin Ave., Lamesa, Texas, Phone 872-8335
OXYGEN EQUIPPED AIR CONDITIONED
BRANON - PHILIPS FUNERAL HOME
"DEDICATED TO HELPFULNESS"

O'DONNELL INDEX - PRESS

O. G. SMITH, Owner

tered as second class matter at Post Office, O'Donnell, Texas.

Any error will be corrected if called to attention of newspaper.

Published each Thursday at O'Donnell, Texas - rain or shine

SUBSCRIPTION rates \$2 a year in Lynn, Dawson and Borden counties - else where \$2.50 a year



ZIP CODE 79351
ASSEMBLY OF GOD

W. E. HAHN, Pastor

Sunday School 10 a. m.
Morning worship 11 a. m.
Evening worship 7 p. m.
Thursday worship service 7 p. m.

St. Plus X Catholic Church
Sunday Masses: O'Donnell, 9:00
Monday and Tuesday, 7 a. m.
Lamesa, 11:00 A. M.
Thursday, 7:30 P. M.
Friday: 7 A. M., Sat. 8:30 A. M.

DR. O. H. NANCE
Optometrist
210 N. Houston Ph. 554
OFFICE PHONE 8016

FOR THE BEST RADIO, TV and
ELECTRIC SERVICE CALL ---
VERNON COOK AT
424-3451

FIRST BAPTIST CHURCH
T. Partain, Pastor
Morning Worship: 10:55 a. m.
Sunday School: 9:45 a. m.
Training Union: 6:00 p. m.
Evening Worship: 7:00 p. m.
Wednesday 7 P. M.

CHURCH OF THE NAZARENE
Rev. R. A. McQuary, Pastor
Sunday School: 10:00 a. m.
Morning Worship: 11:00 a. m.
Evening Worship: 7:00 p. m.
Wednesday Nite Worship: 7:30 p. m.
A cordial welcome awaits you

FIRST METHODIST CHURCH
Church School 10:00 a. m.
Morning Worship: 10:50 a. m.
MYF and Children's groups at 4 p. m.
Evening worship 7 p. m.

FOR SALE: 5 COTTON TRAILERS. GODDARD FARM 3 1-2 M. W. SEE JOE DURHAM

BUY YOUR DAILY PAPER (BY MAIL) AT INDEX OFFICE:

LUBBOCK AVALANCHE
ONE YEAR 16.00
SIX DAYS ONLY 14.65

Classified Ads

FOR SALE—2 bedroom modern house with den and well. See Mrs. Margaret Calhoun, 428-3875.

NOTICE OF SALE

The O'Donnell Independent School gives notice of intent to sell two school buses. Information may be obtained at the superintendent's office. Bids should be in the following form:

1960 Chevrolet 48 passenger \$
1961 Chevrolet 36 passenger \$

Bids should be in the office of the superintendent by December 9, 1965.

The School Board reserves the right to reject any or all bids.
Charlie White, Superintendent.

200 Ft. 8 in. Aluminum GATED PIPE
20 Ft. Joints
\$1.25 Per Ft.
C. D. HOLMAN
Phone 428-3868

FOR SALE: 3010 John Deere Diesel with 4 row equipment. Used only 1250 hours. Like new. \$4,000. C. D. Holman, O'Donnell. Phone 428-3868.

1962 — 930 Case Wheatland Tractor, butane, under 2000 hours. 3-disc Case drag plow. This equipment in A1 shape, \$3,750. Call Lamesa 872-5468 after 8 p. m.

FOR SALE 200 ACRES BORDEN CO. 1 1/2 MI. EAST 1-2 MI. SOUTH DENIPEY GIN 1 3/4 INCH WELL 1-2 IN. CALL ATEN 439-2347 OR 186-2350

KNOW YOUR NAVY

COMMANDER HOWARD W. GILMORE



COURAGE, PRIDE AND PERSONAL SACRIFICE ARE COMMONPLACE IN THE NAVY'S SUBMARINE SERVICE, BUT NO SACRIFICE COULD BE GREATER THAN THAT OF COMMANDER HOWARD GILMORE, CAPTAIN OF THE U.S.S. GROWLER, FIGHTING A SAVAGE SURFACE BATTLE WITH A JAPANESE GUNBOAT OFF RABAU IN A STORM DURING FEBRUARY 1943. THE GROWLER WAS RAMMED BY HER ANTAGONIST, SERIOUSLY WOUNDED BY GUNFIRE, COMMANDER GILMORE ORDERED, "TAKE HER DOWN!" UNABLE TO MOVE WITHOUT HELP, GILMORE REMAINED ON DECK AS HIS SHIP SLID SAFELY UNDER THE WAVES.

Texas Almanac Interesting Book

Maps of leading lakes and historical sites, new U. S. Census business data, ZIP codes for all Texas post offices and many other new features are found in the 1966-'67 Texas Almanac, just published by The Dallas Morning News.

Larger by 48 pages than the last edition, this issue marks the 125th anniversary of the establishment of the firm which publishes The News and the 110th anniversary of the founding of the Texas Almanac. Dr. DeWitt Reddick, director, Schools of Communication and Journalism, University of Texas, is author of the history of "Texas Oldest Business Institution" in this edition.

Other exclusive features in the Texas Almanac listed by editor Walter B. Moore include:
Population estimates for Texas cities, towns and counties.
Individual County maps and information.
A guide to pronunciation of difficult Texas place names.
Individual pages of economic information for each of Texas' 40 largest cities.
Twenty pages with scenes and maps of historic towns and counties.
Reproductions of work by leading Texas artists.
An expanded recreation section, with color pictures and an introduction by Frank Tolbert of The News.

Moore Insurance

Complete Insurance Service
Phone 428-3335 O'Donnell, Tex

IN CASE OF SUDDEN ILLNESS OR ACCIDENT
"To Know What To Do Is Wisdom. To Know How To Do It Is Skill." To Do The Thing As It Should Be Done Is SERVICE.

When You Call The White Funeral Home In Tahoka 998-4433 This Is The Service You Receive --- THE STATE DEPARTMENT OF HEALTH REQUIRES THAT A "LICENSED FIRST AIDER" BE ON EACH AMBULANCE CALL AND HAVE IN EACH AMBULANCE THE NECESSARY AND REQUIRED FIRST AID EQUIPMENT AND SUPPLIES FOR RENDERING AID.

IT IS GOOD TO KNOW THAT YOU DO NOT HAVE TO GO OUT OF LYNN COUNTY TO GET THIS TYPE OF PROTECTION AND SERVICE WHEN YOU CALL COLLECT --- 998-4433 --- WHITE FUNERAL HOME, TAHOKA, TEXAS
WE ARE ON CALL 24 HOURS EACH DAY TO BE OF SERVICE TO YOU.

MARTIN WHITE --
23 Years Advanced First Aid; 6 years NAVY MEDICAL CORPS; LAB. AND X-RAY TECHNICIAN; LICENSED FUNERAL DIRECTOR AND EMBALMER
BILLIE WHITE --
HOLDER OF ADVANCED FIRST AID CARD AND 14 YEARS IN FUNERAL SERVICE AND LICENSED FUNERAL DIRECTOR
BORDEN DAVIS --
ADVANCED FIRST AID CARD AND LICENSED FUNERAL DIRECTOR AND EMBALMER since 1929

IF...
YOU...

Are A Member of
ELLIE'S Christmas Club
You Save Ellie's Fashion Sales Slips

HERE...

...IS HOW THE CLUB WORKS

FOR EACH DOLLAR MARKED ON SALES SLIPS YOU PRESENT YOU WILL BE ALLOWED 5 PERCENT CREDIT TO APPLY ON MERCHANDISE OF YOUR CHOICE
An example: If you present \$100 in cash sales slips you have \$5.00 worth of Merchandise due you free from ELLIE'S

YOU MAY CASH YOUR SALES SLIPS AT ANY TIME AND YOU MAY SAVE YOUR SALES SLIPS FOR AS MANY MONTHS OR YEARS DESIRED
ELLIE'S SALES SLIPS may be transferred, swapped or given to a friend or relative

COTTON ON THE GROUND?

...Pick it up!



WITH A **ROOD** Cotton Harvester
SALES SERVICE PARTS
NEW & USED MACHINES
Farm Proven Quality

TEXAS COTTON HARVESTER SALES CO.
5604 S. QUIRT SH 7-1261 LUBBOCK

★ Try Index Advertising For Results

RENEW YOUR SUBSCRIPTION

THE O'DONNELL INDEX-PRESS

We go to all the trouble of redesigning our interiors, improving our handling, and refining our Wide-Track ride, and some people buy us just for our looks.



Our new Executive Hardtop Coupe.

Just once we'd like to have people fall in love with the inside of our cars before they flip for the outside. Why, this year alone we've made available brand-new wraparound buckets. Profile bench seats. More rich, genuine walnut paneling. And nicer instrument clusters you've never seen. We even had our engineers take our test cars

apart piece by piece to come up with improvements that, incredibly enough, make our Pontiacs smoother, quieter, more enjoyable to drive.

Really, though—we don't care which feature gets you inside a new Pontiac, as long as it gets you there. And it will. At least judging by the number of Pontiacs you see on the road.

Everything's new in tiger country. Wide-Track Pontiac/'66

COME TO TIGER COUNTRY, YOUR PONTIAC DEALER—A GOOD PLACE TO BUY USED CARS, TOO.

Veach Pontiac

9th & Hohn St., O'Donnell, Texas

Election returns for 1964 and earlier years, including Texas' vote in all presidential and gubernatorial elections.

Complete text of the Texas Constitution, with amendments adopted through 1964 and descriptions of amendments submitted in 1965 and for 1966.

Lists of state, county and municipal officials and summaries of state, county and municipal governments and finances.

Also listed are more than 500 Texas trade and professional organizations, colleges and universities, libraries and museums and theater groups.

Agricultural information and chapters on plant life, weather, minerals, employment and labor, banking, wholesale and retail trade, service industries, insurance and numerous other topics have been compiled with the assistance of hundreds of Texans who are authorities in their fields.

Often called "The Encyclopedia of Texas," the Texas Almanac is a standard reference in schools, public offices, business institutions and elsewhere. It also is widely used as a gift by individuals and business firms and a tourist guide. The publication is completely indexed and contains more than 450 illustrations.

REPOSSESSED 65 model sewing machines, Singers, Whites, Universals, Remingtons; guaranteed. Singer is in 4 drawer walnut cabinet; will zig-zag, blind hem, fancy stitches, etc. \$34.50 cash or 7 payments at \$5.96. Must have good credit. Write Lubbock Sewing Center, 1114 19th Street, Lubbock, Texas.

**Now every day!
(Even on weekends)
Family fares
on Santa Fe.**



Start your trip any day of the week. Use Pullman or chair car on any Santa Fe train.

Take, for example, the family of five pictured here: Baby travels free. The older children (under 12 years) go round trip for half the cost of a 1-way ticket. Mom goes round trip on a 1-way fare. Only Dad pays a full fare.

Real savings at mealtime, too! Bargain meal books—only \$12 for adults, \$6 for children—cover five complete Fred Harvey meals between Chicago and California. Generous baggage allowance.

Take your family on an exciting Santa Fe adventure to the Southwest Sun Country or to California. Go now. Pay later. See your local Santa Fe Agent for information or reservations.

Ask your local Santa Fe Agent for order blank to buy

**Santa Fe & Disneyland R.R.
Model Train Set**

Special Bargain Price for limited time only

QUALITY WORK AT REASONABLE PRICES

Kleenall

LAUNDRY AND CLEANERS
Also Automatic Coin Operated Dry Cleaning
Free Pickup and Delivery CALL 428-3744
(Across Street City Hall)

4 1/2%

CURRENT DIVIDEND

Paid On Savings
Compounded Semi-Annually
Federally Insured to \$10,000

Lamesa Federal Savings & Loan Assn.
HOME OFFICE SEMINOLE BRANCH
516 South First 121 Northeast Avenue A
P. O. Box 622 P. O. Box 1238
Lamesa, Texas 79331 Seminole, Texas 79360

**CO-OPS ARE AS AMERICAN AS
APPLE PIE**

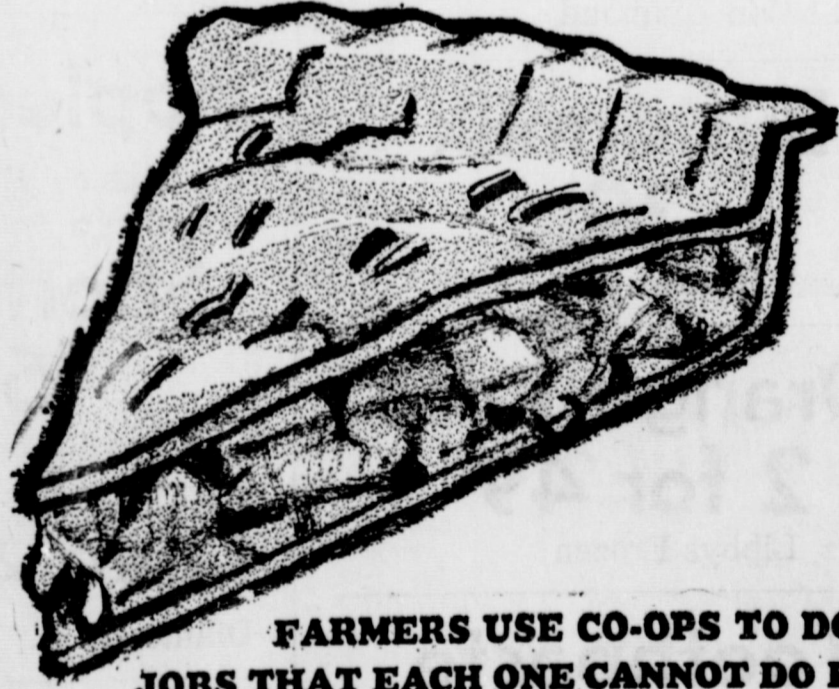

**FARMERS USE CO-OPS TO DO TOGETHER
JOBS THAT EACH ONE CANNOT DO FOR HIMSELF.**

They work through the American Free Enterprise system to increase efficiency, cut costs and to increase their incomes. There is a cooperative gin near you. Talk with the manager or one of the directors about becoming a member.

- ★ For your cotton, we offer Trailer-to-Textile-Mill service at the Co-op gin.
- ★ The best ginning equipment, experienced personnel, top notch service.
- ★ Aggressive selling in world markets by your marketing association.
- ★ Cottonseed crushed at a cooperative oil mill.
- ★ Bales stored at efficient cooperative compress.
- ★ Quality cooperative planting seed at farmer prices.

Earnings from all these successful farmer-owned businesses returned to the men who grew the cotton. Where else can you find all this?

COOPERATING DOESN'T COST ... IT PAYS!

**FARMERS COOPERATIVE ASSOCIATION
of O'DONNELL**

President—Carl Sanders
Vice President—M. E. Greenlee
Secretary—Wayne Carroll

Director—B. B. Vestal
Director—Weldon Hancock
Manager—J. W. Martin

Lay - a - Way a

Betty Rose Coat
Also All Weather Coats —
Some laminated lined — also a large
selection of Car Coats.

ELLIE'S



make it a
GAS LIGHT
Christmas

FREE POST SIGN

Order your Gas Light now and you will receive this matching post sign, free, imprinted with the name or address of your choice (up to 13 letters and spaces)! Plus, you get an extra glass etched with the colorful Santa Claus theme, shown above, for your Gas Light. A Gas Light is a charming way to say "Merry Christmas" to friends and family. It is a gift that will be shared by everyone for years to come. Make this a memorable Christmas . . . make it a Gas Light Christmas.



Choose From Four Models as low as... **\$49.95**

NOTHING DOWN
24 MONTHS TO PAY

CONTACT ANY EMPLOYEE OF
Pioneer Natural Gas Company

SAVE 1%

Pay Your State & County Taxes Now . . . And Save

1 percent discount will be allowed on all 1965 State and County taxes if paid during the month of December.

Don't forget your poll taxes.

George McCracken
Tax Assessor and Collector
Lynn County, Texas



24 Hour AMBULANCE SERVICE
403 N. Austin Ave., Lamesa, Texas, Phone 872-8335
OXYGEN EQUIPPED AIR CONDITIONED

BRANON - PHILIPS FUNERAL HOME
"DEDICATED TO HELPFULNESS"

O'DONNELL INDEX - PRESS
O. G. SMITH, Owner
tered as second class matter at Post Office, O'Donnell, Texas.

Any error will be corrected if called to attention of newspaper.

Published each Thursday at O'Donnell, Texas - rain or shine

SUBSCRIPTION rates \$2 a year in Lynn, Dawson and Borden counties - else where \$2.50 a year

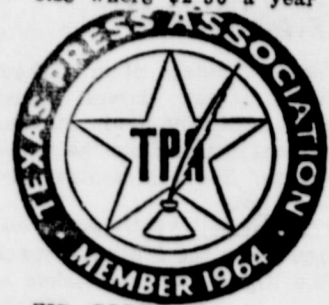

ZIP CODE 79351
ASSEMBLY OF GOD

W. E. HAHN, Pastor
Sunday School 10 a. m.
Morning worship 11 a. m.
Evening worship 7 p. m.
Thursday worship service 7 p. m.

St. Pius X Catholic Church
Sunday Masses: O'Donnell, 9:00
Monday and Tuesday, 7 a. m.
a. m., Tahoka 11:00 A. M.
Thursday, 7:30 P. M.
Friday: 7 A. M., Sat. 8:30 A. M.

DR. O. H. NANCE
Optometrist
210 N. Houston Ph. 554
OFFICE PHONE 8016

FOR THE BEST RADIO, TV and ELECTRIC SERVICE CALL ---
VERNON COOK AT
423-3451

FIRST BAPTIST CHURCH
T. Partain, Pastor
Morning Worship: 10:55 a. m.
Sunday School: 9:45 a. m.
Training Union: 6:00 p. m.
Evening Worship: 7:00 p. m.
Wednesday 7 P. M.

CHURCH OF THE NAZARENE
Rev. R. A. McQuary, Pastor
Sunday School: 10:00 a. m.
Morning Worship: 11:00 a. m.
Evening Worship: 7:00 p. m.
Wednesday Nite Worship: 7:30 p. m.
A cordial welcome awaits you

FIRST METHODIST CHURCH
Church School 10:00 a. m.
Morning Worship: 10:50 a. m.
MYF and Children's groups at 4 p. m.
Evening worship 7 p. m.

FOR SALE: 5 COTTON TRAILERS. GODDARD FARM 3 1-2 M. W. SEE JOE DURHAM

BUY YOUR DAILY PAPER (BY MAIL) AT INDEX OFFICE:

LUBBOCK AVALANCHE
ONE YEAR 16.60
SIX DAYS ONLY 14.65

Classified Ads
FOR SALE—2 bedroom modern house with den and well. See Mrs. Margaret Calhoun, 428-3875.

NOTICE OF SALE
The O'Donnell Independent School gives notice of intent to sell two school buses. Information may be obtained at the superintendent's office. Bids should be in the following form:
1960 Chevrolet 48 passenger \$
1961 Chevrolet 36 passenger \$
Bids should be in the office of the superintendent by December 9, 1965.
The School Board reserves the right to reject any or all bids.
Charlie White, Superintendent.

200 Ft. 8 in. Aluminum GATED PIPE
20 Ft. Joints
\$1.25 Per Ft.
C. D. HOLMAN
Phone 428-3868

FOR SALE: 3010 John Deere Diesel with 4 row equipment. Used only 1250 hours. Like new. \$4,000. C. D. Holman, O'Donnell. Phone 428-3868.

1962 — 930 Case Wheatland Tractor, butane, under 2000 hours. 3-disc Case drag plow. This equipment in A1 shape, \$3,750. Call Lamesa 872-5468 after 8 p. m.

FOR SALE 200 ACRES BORDEN NO. 1 2 MI. EAST 1-2 MI. SOUTH DENIPEY GIN 1 BUNCH WELL 1-2 JIN. CALL ATEN 439-2347 OR 186-2359

KNOW YOUR NAVY

COMMANDER HOWARD W. GILMORE

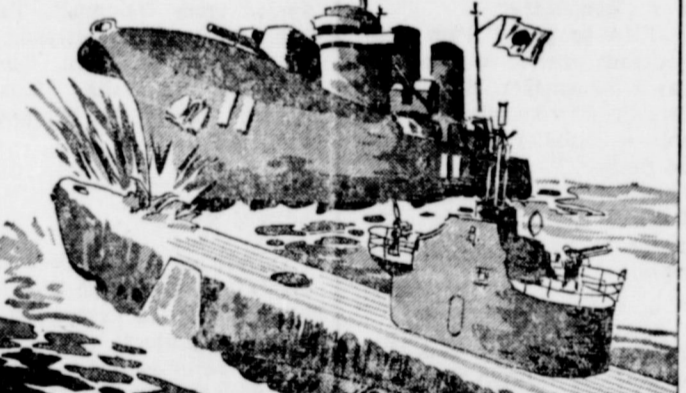

COURAGE, PRIDE AND PERSONAL SACRIFICE ARE COMMONPLACE IN THE NAVY'S SUBMARINE SERVICE, BUT NO SACRIFICE COULD BE GREATER THAN THAT OF COMMANDER HOWARD GILMORE, CAPTAIN OF THE U.S.S. GROWLER, FIGHTING A SAVAGE SURFACE BATTLE WITH A JAPANESE GUNBOAT OFF RABAU in a storm during FEBRUARY 1943, THE GROWLER WAS RAMMED BY HER ANTAGONIST, SERIOUSLY WOUNDED BY GUNFIRE, COMMANDER GILMORE ORDERED, "TAKE HER DOWN!" UNABLE TO MOVE WITHOUT HELP, GILMORE REMAINED ON DECK AS HIS SHIP SLID SAFELY UNDER THE WAVES.

Texas Almanac Interesting Book

Maps of leading lakes and historical sites, new U. S. Census business data, ZIP codes for all Texas post offices and many other new features are found in the 1966-'67 Texas Almanac, just published by The Dallas Morning News.

Larger by 48 pages than the last edition, this issue marks the 125th anniversary of the establishment of the firm which publishes The News and the 110th anniversary of the founding of the Texas Almanac. Dr. DeWitt Reddick, director, Schools of Communication and Journalism, University of Texas, is author of the history of "Texas Oldest Business Institution" in this edition.

Other exclusive features in the Texas Almanac listed by editor Walter B. Moore include:
Population estimates for Texas cities, towns and counties.
Individual County maps and information.
A guide to pronunciation of difficult Texas place names.
Individual pages of economic information for each of Texas' 40 largest cities.
Twenty pages with scenes and maps of historic towns and counties.
Reproductions of work by leading Texas artists.
An expanded recreation section, with color pictures and an introduction by Frank Tolbert of The News.

Moore Insurance
Complete Insurance Service
Phone 428-3335
O'Donnell, Tex

IN CASE OF SUDDEN ILLNESS OR ACCIDENT
"To Know What To Do Is Wisdom. To Know How To Do It Is Skill." To Do The Thing As It Should Be Done Is SERVICE.

When You Call The White Funeral Home In Tahoka 998-4433 This Is The Service You Receive...
THE STATE DEPARTMENT OF HEALTH REQUIRES THAT A "LICENSED FIRST AIDER" BE ON EACH AMBULANCE CALL AND HAVE IN EACH AMBULANCE THE NECESSARY AND REQUIRED FIRST AID EQUIPMENT AND SUPPLIES FOR RENDERING AID.

IT IS GOOD TO KNOW THAT YOU DO NOT HAVE TO GO OUT OF LYNN COUNTY TO GET THIS TYPE OF PROTECTION AND SERVICE WHEN YOU CALL COLLECT — 998-4433 — WHITE FUNERAL HOME, TAHOKA, TEXAS
WE ARE ON CALL 24 HOURS EACH DAY TO BE OF SERVICE TO YOU.

MARTIN WHITE --
23 Years Advanced First Aid; 6 years NAVY MEDICAL CORPS; LAB. AND X-RAY TECHNICIAN; LICENSED FUNERAL DIRECTOR AND EMBALMER

BILLIE WHITE --
HOLDER OF ADVANCED FIRST AID CARD AND 16 YEARS IN FUNERAL SERVICE AND LICENSED FUNERAL DIRECTOR

BORDEN DAVIS --
ADVANCED FIRST AID CARD AND LICENSED FUNERAL DIRECTOR AND EMBALMER since 1929

IF... YOU... Are A Member of ELLIE'S Christmas Club You Save Ellie's Fashion Sales Slips HERE... IS HOW THE CLUB WORKS

FOR EACH DOLLAR MARKED ON SALES SLIPS YOU PRESENT YOU WILL BE ALLOWED 5 PERCENT CREDIT TO APPLY ON MERCHANDISE OF YOUR CHOICE
An example: If you present \$100 in cash sales slips you have \$5.00 worth of Merchandise due you free from ELLIE'S

YOU MAY CASH YOUR SALES SLIPS AT ANY TIME AND YOU MAY SAVE YOUR SALES SLIPS FOR AS MANY MONTHS OR YEARS DESIRED

ELLIE'S SALES SLIPS may be transferred, swapped or given to a friend or relative

COTTON ON THE GROUND? ...Pick it up!



WITH A **ROOD Cotton Harvester**

SALES SERVICE PARTS
NEW & USED MACHINES
Farm Proven Quality
TEXAS COTTON HARVESTER SALES CO.
5604 S. QUIRT SH 7-1261 LUBBOCK

*** Try Index Advertising For Results**

RENEW YOUR SUBSCRIPTION

THE O'DONNELL INDEX-PRESS

BLOCKER GROCERY

Your S. & H. GREEN Stamp store

SPECIALS For Friday and Saturday

Place Your Orders For Christmas Turkey & Hams

Cured Ham 39¢ lb. Shank End	Beef Roast 49¢ lb. Choice Chuck
Beef Steak 89¢ lb. Choice T-Bones	Beef Roast 59¢ lb. Choice Arm

CHILI 55¢
 Kimbells No. 2 Can, Plain, No Beans

Crackers 19¢
 1 Lb. Box Saltines, Cracker Barrel

Beans 2 for 25¢
 300 Can Chuck Wagon

TIDE 65¢
 Giant Size Detergent

Peaches 2 for 49¢
 No. 2 1/2 Kimbells Sliced or Halves
 In Heavy Syrup

Snowdrift 69¢
 3 Lb. Can Shortening

CHERRIES 19¢
 303 Can Kim R.S.P.

Tissue 19¢
 400 Count Box Kim Facial

GRAPEFRUIT 39¢
 5 Lb. Bag New Crop Texas Ruby Red

Pot Pies 19¢
 8 Oz. Frozen Chunk Style
 Chicken, Beef or Turkey

Virgere Evans, age 46, of 1320 E. 17th street in Lubbock was dead on arrival at Methodist Hospital at 3 a. m. Friday after suffering a heart attack.

Evans, a resident of Lubbock about a year, was a native of Grapeland and a former resident of O'Donnell.

Funeral services were held in O'Donnell Sunday in the Macedonia Baptist Church with the Rev. A. L. Demerson, pastor, and the Rev. Alvesta Broughton of Fort Worth officiating.

Burial was in O'Donnell Cemetery under direction of Jameson Funeral Home of Lubbock.

Survivors include the wife, Mar-

ine, two sons, Henry and Gary, and a daughter, Fannie, all of the home; three brothers, Edgar of Houson, John of Tucson, Ariz., and Jim of Palestine; three sisters, Mrs. B. F. Taylor of Anton, Mrs. Ross Carr of Houston and Mrs. Alvester Broughton of Fort Worth.

REPOSSESSED 65 model sewing machines, Singers, Whites, Universals, Remingtons; guaranteed. Singer is in 4 drawer walnut cabinet; will zig-zag, blind hem, fancy stitches, etc. \$34.50 cash or 7 payments at \$5.96. Must have good credit. Write Lubbock Sewing Center, 1114 10th Street, Lubbock, Texas.

SECUNDINO GARZA, 69, DIES IN KINGSVILLE

Secundino M. Garza, 69, died in a Kingsville hospital Thursday after a long illness.

Garza, a farmer, was a native of Hebbbronville.

Funeral mass was held Friday at 8 a. m. at San Martin Catholic Church.

Among his survivors is a son, Guillermo Garza of Corpus Christi. Other survivors include his wife, Elisa J.; seven other sons, four daughters, a brother and 39 grandchildren.

Burial was in Chamberlain Cemetery at 4 p. m. Friday.

LINE GROCERY & MARKET
 LINE UP WITH LINE
 WE GIVE FRONTIER STAMPS
 Wednesdays - Double Stamps
 O'Donnell, Tex. Phone 428-3841

SPECIALS FOR WEEK END
 Dec. 3 - 4 - 6

1/2 gal. Borden ICE CREAM	69c
80 Ct. Northern NAPKINS, 2 for	25c
AQUA SPRAY NET	69c
All 5c CHEWING GUM, 3 for	10c
5 Lb. SUGAR, Pure Cane	49c
46 Oz. Libbys TOMATO JUICE	29c
5 Lb. Maraschino FLOUR	69c
VAN CAMP TUNA	21c
12 Oz. Star-Fire LUNCHEON MEAT	39c
JELLO, All Flavors, 2 for	19c
Qt. Kimbells SOUR PICKLES	29c
8 Lb. Cello Bag SPUDS	39c
Golden Yellow BANANAS, Lb.	13c
1 Lb. New Crop PECANS	43c
PICNIC HAMS, Neuhoff, Lb.	39c
CLUB STEAK, Lb.	79c
Neuhoff Preferred BACON, Lb.	79c

Money Savers

Napkins 29¢ 200 Kim	Bacon 79¢ Chuck Wagon
Tissue 16¢ 2 Roll Pkg. Kim	Bologna 49¢ lb.
Cups 31¢ 25 Thermo For Hot or Cold Drinks	Franks 59¢ 1 Lb. Box ALL MEAT
Coffee 75¢ 1 Lb. Can Folgers	Sirloin or T Bone 89¢ lb. Choice
Tomatoes 2 for 21¢ No. 1 Can Diamond	Apples 19¢ lb. Delicious or Winesap
Buttermilk 39¢ 1/2 Gal. Borden	Shortening 59¢ 3 Lb. Cart. Mrs. Tuckers
Orange Juice 2 for 49¢ 3 Oz. Libbys Frozen	Oleo 2 lbs. 35¢ Diamond
Toothpaste 39¢ Giant Size Stripe	Ice Cream 59¢ 1/2 Gal. Borden
Hair Spray 59¢ Aqua Net	Tide 65¢ Giant Box

Mansell Bros.

Home
 xchc
 recip
 The O'D
 bers met
 at th
 Depart
 ce excel
 Each me
 not favor
 ed also m
 at every
 like and
 title.
 Mrs. Bo
 nding o
 the busin
 The Yo
 drinks
 of sam
 Mrs. Ha
 the ord
 the busi
 were hear
 charmen.
 started on
 Wedding
 advisor, M
 the Young
 the ho
 was appoi
 of seven
 The anniv
 Dec. 19 fr
 Mrs. Mi
 plans for
 dinner an
 part of th
 Mrs. D
 an plans
 vention ir
 Tentative
 charter a
 Farmer
 memb
 makir
 The Y.
 voted to
 of Katie
 Little Sis
 setting A
 ing.
 The O'
 seeking t
 the out
 ward an
 The Ch
 member
 and three
 day seas
 mas caro
 for Dec.
 Mrs. Hi
 sible for
 with Mrs
 Santa Cla
 ren.
 Fifteen
 meeting.
 Balc
 Fam
 Hou
 Friends
 family a
 house Su
 at 2:30
 Mrs. Be
 street he
 be in a
 Mrs. H.
 brate the
 sary.
 Mrs. T
 lma Bal
 late Mr
 who cam
 and wen
 the lead
 oment
 folks we
 ern part
 H. D.
 were ma
 the Bald
 east of
 Judge J.
 ceremon
 They
 then mo
 lco, wh
 stayed a
 Tahoka
 For se
 ber at
 with Su
 son, Coc
 and othe
 The c
 in 1926,
 and she
 for Lu
 Hearing
 plan to
 Tenn., v
 Terry,
 reside.
 Hostet
 be the o
 ters. M
 Cricket
 a daug
 Baldrig
 Baldrig
 also hop