



**NOTICE OF ELECTION TO BE HELD WITHIN THE CANADIAN RIVER MUNICIPAL WATER AUTHORITY ON THE QUESTION OF APPROVAL OF A CONTRACT WITH THE UNITED STATES OF AMERICA**

TO ALL QUALIFIED VOTERS WHO RESIDE IN THE CITIES OF AMARILLO, BORGER, BROWNFIELD, LAMESA, LEVELLAND, LUBBOCK, PAMPA, PLAINVIEW, O'DONNELL, SLATON AND TAHOKA, TEXAS, AND WITHIN THE CANADIAN RIVER MUNICIPAL WATER AUTHORITY, WHO OWN TAXABLE PROPERTY THEREIN AND WHO HAVE DULY RENDERED THE SAME FOR TAXATION:

TAKE NOTICE that an election will be held on the 22nd day of November, 1960, within the CANADIAN RIVER MUNICIPAL WATER AUTHORITY, in compliance with resolution and order duly enacted by the Board of Directors of said Authority on the 12th day of September, 1960, and which resolution and order is a part of this Notice, being in words and figures as follows, to-wit:

"A RESOLUTION calling an election to be held on the 22nd day of November, 1960, in the Canadian River Municipal Water Authority, for the purpose of submitting to the qualified voters of said Authority who own taxable property therein and who have duly rendered the same for taxation the question of whether or not the Board of Directors shall have the authority to enter into a contract with the United States of America, for the construction of the Canadian River Project as authorized by public law 898, an Act of Congress which became effective December 29, 1950 and for payment by the Authority of the reimbursable cost of the construction, operation and maintenance of the project in accordance with Reclamation Law; prescribing the voting places for said election; designating the presiding judges of said election; prescribing the form of ballot to be employed in said election; and enacting other provisions incident and relative to this resolution."

WHEREAS, the Board of Directors of Canadian River Municipal Water Authority has determined upon the construction of certain facilities commonly known and referred to as the "Canadian River Project" for the purpose of providing a source of water supply for the member cities of the Authority, for municipal, domestic, industrial and other useful purposes permitted by law, to-wit: a dam and reservoir on the Canadian river at Sanford, Texas; pumping stations, nine lines of aqueducts and other works and facilities designed for the purpose of impounding, processing and delivering water for the aforementioned

purposes; and WHEREAS, this Board finds that plans have been filed in the office of the Secretary of the Authority as well as a report of the United States Department of the Interior Bureau of Reclamation covering the plan, plants, facilities and improvements to be purchased and constructed, together with maps, plats, profiles and data fully showing and explaining same, which report is open to inspection by the public; and

WHEREAS, the aforesaid report contains among other things a detailed estimate of the cost of such improvements and an estimate of the time required to complete same so that service therefrom can be commenced; and

WHEREAS, a summary of said estimate of the cost of said facilities and improvements including the cost of property to be purchased, as shown in the report aforesaid, is as following:

CANADIAN RIVER PROJECT, TEXAS  
**Estimated Reimbursable Construction Costs.**

I. Sanford Dam and Reservoir	
1. Main Structure and Reservoir	\$26,097,000
2. Relocations (Gas wells, pipe lines etc.)	4,963,000
Sub Total	\$31,060,000
Less Non-Reimbursables (Flood Control)	3,130,000
	\$27,930,000
II. Aqueduct System	
1. Pumping Plants	\$10,060,000
2. Pipe lines and chlorination system	54,170,000
3. Remote Control Communication System	800,000
Sub Total	\$65,030,000
TOTAL REIMBURSABLE COST	\$92,960,000

WHEREAS, this Board has received from the United States Department of Interior Bureau of Reclamation a form of contract whereunder the United States Government is to construct the facilities embraced in and at the cost estimated by the aforementioned report and whereunder the Authority shall be obligated to repay all reimbursable costs incurred in such respect by the United States government; and

WHEREAS, copies of said form of contract are on file in the office of the Secretary of the Authority, have been placed in the hands of the governing body of each member City, and are available for examination upon request of any interested party at the office of the Secretary of this Authority; and

WHEREAS, this Board, upon due deliberation, considers that such contract is in the best interest of the Authority and its inhabitants and that same should be entered into when authorized by an election held in the manner provided by the laws of the State of Texas; and

WHEREAS, this Board finds that due notice of its intention to call the election herein ordered has been duly given by mailing and publication as prescribed by Section 15 (1) of Article 8280-154 R. C. S. of Texas, as a condition precedent to the enactment hereof; that no resolutions have been received from the governing body of any member city requesting withdrawal from the Authority under the provisions of the aforementioned statute; and that according to this Board is empowered to call and hold said election throughout the Authority and in each of the member cities of which it is comprised; and

WHEREAS, this Board has concluded that it should now proceed to submit the proposition for its authority to enter into said contract to an election as provided by law:

NOW, THEREFORE, BE IT RESOLVED AND ORDERED BY THE BOARD OF DIRECTORS OF CANADIAN RIVER MUNICIPAL WATER AUTHORITY:

SECTION 1: That the aforementioned report of the Department of the Interior Bureau of Reclamation is hereby in all things approved and adopted.

SECTION 2: That the aforementioned form of contract presented this Board by the United States Department of the Interior Bureau of Reclamation be and same is hereby approved for submission at the election herein ordered.

SECTION 3: That an election be held on the 22nd day of November, 1960, for the purpose of submitting to the qualified electors of the Canadian River Municipal Water Authority, who own taxable property therein and who have duly rendered the same taxation, the following question:

SECTION 4: That for the purpose of the aforesaid election the area and boundaries of the Authority shall include all lands located within the defined corporate limits of the Cities of Amarillo, Borger, Brownfield, Lamesa, Levelland, Lubbock, O'Donnell, Pampa, Plainview, Slaton and Tahoka, Texas.

SECTION 5: The manner of holding said election shall be governed by the general laws of the State of Texas, except as otherwise provided by the aforesaid act creating the Authority.

SECTION 6: Each of the cities of Amarillo, Borger, Brownfield, Lamesa, Levelland, Lubbock, O'Donnell, Pampa, Plainview, Slaton and Tahoka, Texas, shall constitute separate election precincts and each voter shall vote in the city of his or her residence.

SECTION 7: The aforesaid election shall be held at the voting places below indicated, it having been determined that the said voting places conform as nearly as conveniently possible with those customarily designated as voting places in the respective cities. Said polling places and the presiding judges thereof are as follows:

- (a) In the City of Amarillo, Texas, the polling places and presiding judges of said election shall be as follows, to-wit:
  - Precinct No. 1, Municipal Auditorium, Mrs. Ida Blair presiding judge.
  - Precinct No. 2, McKinley School Administration Building, Mr. E. Logan, presiding judge.
  - Precinct No. 3, Wilson School, Mrs. C. O. Defenbaugh, presiding judge.
  - Precinct No. 4, 32nd and Washington Street Fire Station, Mrs. Mildred Miner presiding judge.
  - Precinct No. 5, Coronado School, Mrs. Charles Y. Johnson presiding judge.
  - Precinct No. 6, Lamar School, Mrs. Joe J. Miller presiding judge.
  - Precinct No. 7, Wolfen School Auditorium, Mrs. Lloyd King presiding judge.
  - Precinct No. 8, Bivins School, Mrs. E. R. Archaubeau presiding judge.
  - Precinct No. 9, Avondale School, Mr. E. G. Powell presiding judge.
  - Precinct No. 10, Sam Houston Jr. High School, Mrs. Arthur C. McKay, Sr., presiding judge.
  - Precinct No. 11, San Jacinto Fire Station, Mrs. Vera Temple presiding judge.
  - Precinct No. 12, Horace Mann School, Mrs. B. D. McGuire presiding judge.
  - Precinct No. 13, Forest Hill School, Mrs. C. F. Staples presiding judge.
  - Precinct No. 14, Sanborn School, Mrs. H. L. Mauldin presiding judge.
  - Precinct No. 15, Carver School, Mr. E. A. Mitchell presiding judge.
  - Precinct No. 16, Pleasant Valley School, Mr. R. M. Rose presiding judge.
  - Precinct No. 17, Estridge School, Mr. Chas. R. Wilson presiding judge.
  - Precinct No. 18, Sim Structures,

Inc. Mrs. W. V. Hill presiding judge.  
(b) In the City of Borger, Texas, the polling places and presiding judges of said election shall be as follows, to-wit:

Central Fire Station, West 10th St., Mr. R. V. Latimer presiding judge.

Weatherly School, West Weatherly, Mr. Carl Floyd presiding judge.

(c) In the City of Brownfield, Texas, the polling place and presiding judge of said election shall be as follows, to-wit:

City Hall, Mr. David Nicholson presiding judge.

(d) In the City of Lamesa, Texas, the polling place and presiding judge of said election shall be as follows, to-wit:

City Hall, Mr. W. T. Webb presiding judge.

(e) In the City of Levelland, Texas, the polling place and presiding judge of said election shall be as follows, to-wit:

City Hall, Mr. B. D. Carter presiding judge.

(f) In the City of Lubbock, Texas, the polling places and presiding judges of said election shall be as follows, to-wit:

Precinct No. 1, Fire Station No. 1, Mr. J. C. Dunbar presiding judge.

Precinct No. 2, Carroll Thompson Junior High School, Mr. H. D. Woods presiding judge.

Precinct No. 3, J. T. Hutchison Junior High School, Mrs. Weldon Gibbs presiding judge.

Precinct No. 4, O. L. Slaton Junior High School, Mr. V. R. Plummer presiding judge.

Precinct No. 5, Cris Harwell School, Mr. W. I. Wheeler presiding judge.

Precinct No. 6, Dunbar High School, Mr. George Wood presiding judge.

Precinct No. 7, Zenith Avenue Fire Station, Mrs. F. B. Tonroy presiding judge.

Precinct No. 8, Sam Arnett School, Mr. A. C. Bowden presiding judge.

Precinct No. 9, College Avenue Fire Station, Mr. Ray Downing presiding judge.

Precinct No. 10, George Rush School, Mr. G. A. Barnett presiding judge.

Precinct No. 11, Lou Stubbs School, Mr. Paul Judah presiding judge.

Precinct No. 12, Atkins Junior High School, Mr. Robert B. Carow presiding judge.

(g) In the City of O'Donnell, Texas, the polling place and presiding judge of said election shall be as follows, to-wit:

City Hall, Mr. Ralph Beach presiding judge.

(h) In the City of Pampa, Texas, the polling places and presiding judges of said election shall be as follows, to-wit:

Ward No. 1, City Hall, Mr. E. Lee Vickers presiding judge.

Ward No. 2, Fire Station No. 2, Mr. J. B. Massa presiding judge.

Ward No. 3, The Cabinet Shop, Mr. Earl Taylor presiding judge.

Ward No. 4, Fire Station No. 3, Mr. H. H. Boynton presiding judge.

(i) In the City of Plainview, Texas, the polling place and presiding judge of said election shall be as follows, to-wit:

City Auditorium, Mr. H. M. Smelser presiding judge.

(j) In the City of Slaton, Texas, the polling place and presiding judge of said election shall be as

follows, to-wit: City Hall, Mr. Phil Brewer presiding judge.

(k) In the City of Tahoka, Texas, the polling place and presiding judge of said election shall be as follows, to-wit:

City Hall, Mr. J. M. Small presiding judge.

The presiding judge of each polling place aforesaid shall appoint the necessary assistant judges and clerks required to assist in holding such election.

SECTION 8: That the ballots for said election shall be prepared in sufficient number and in conformity with Chapter 6, V. A. T. C. S. Election Code, adopted by the Fifty Second Legislature in 1951, and that printed on such ballots shall appear the following:

"FOR CONTRACT WITH THE UNITED STATES" "AGAINST CONTRACT WITH THE UNITED STATES"

AS TO the foregoing proposition, each voter may mark out with pen or pencil one of such expressions, thus leaving the other as indicating his vote on the proposition.

SECTION 9: The election officers from each of the polling places hereinabove designated shall make due return of said election in triplicate to the Board of Directors within five (5) days or to be retained by the Presiding Judge, one to be delivered to the President of the Authority, and one to be delivered to the Secretary of the Authority. The ballot boxes and other election supplies shall be delivered to the Secretary of the Authority at his office and be preserved in said office as provided by law.

SECTION 10: The Secretary of the Board of Directors is hereby authorized and directed to give notice of the aforesaid election by publishing a substantial copy of this resolution, or notice containing same, signed by the President and attested by the Secretary, in a newspaper or newspapers of general circulation in each city contained in the Authority, on the same day in each of two consecutive weeks, the first of said publications to be made at least twenty-one (21) full days prior to the date fixed for said election; said publication in the manner aforesaid shall constitute proper notice of said election.

PASSED, APPROVED AND ADOPTED, this 12th day of September, 1960.

C. T. JOHNSON, President, Board of Directors, Canadian River Municipal Water Authority.

ATTEST:

A. A. MEREDITH, Secretary, Board of Directors, Canadian River Municipal Authority.

(SEAL)

THIS NOTICE is officially issued and given by the undersigned pursuant to the aforesaid resolution and order, and by authority of law.

IN WITNESS WHEREOF, I have hereunto signed my name officialy and have affixed the seal of the Canadian River Municipal Water Authority, this 12th day of September, 1960.

(SEAL) A. A. MEREDITH, Secretary, Board of Directors, Canadian River Municipal Water Authority.



You've never driven a heavy-weight like this one!

HERE! EASIER GOING FOR THE DRIVER AND THE LOAD, LONGER LIFE FOR THE TRUCK!

'61 TORSION-SPRING CHEVROLETS

If you don't think scrapping the front axle has made a world of difference, you haven't driven a Chevy in a while. A few minutes behind the wheel and you can feel why drivers are happier and breakable loads are better protected. But the biggest advantage of all, you'll realize, is that the truck itself (sheet metal, tires, chassis components, everything) takes less abuse. With independent front suspension soaking up road shock and vibration, the truck lasts longer, goes extra thousands of miles before trade-in time. Add that to what everybody's always known about Chevy dependability and you find yourself looking at the soundest truck investment you could bet your business on.

and look! NEW REAR-ENGINE CORVAIR 95's

A panel and two pickups that put a thrifty air-cooled engine in the rear, the driver up front and as much as 1,900 pounds of load space in between! That's more capacity than a conventional half-tonner. Yet these Corvaire 95's are nearly two feet shorter from bumper to bumper. Highly maneuverable. Built to last and bound to save on a busy schedule!



CORVAIR—Side doors open a full 49" wide. Loading height is a low 14" lift!

SEE THE GREATEST SHOW ON WORTH NOW AT YOUR CHEVROLET DEALER'S

ELLIS CHEVROLET CO.

PHONE 124, O'DONNELL, TEX.

**KIND to COLORS**  
**KIND to FABRICS**

**ONLY ELECTRICITY PROVIDES FLAMELESS CLOTHES DRYING**

Colored washables and new miracle fabrics keep their fresh "showcase" look when dried in an electric clothes dryer. White clothes stay white and colored clothes stay bright because clean, flameless electric heat adds nothing but moisture-removing warmth to the air inside your dryer. And electric heat is so gentle and so precisely controlled that even the most delicate fabrics dry safely.

You'll like the ease of electric clothes drying, too—the complete freedom it gives you from clothes-line work and weather worries. See your favorite appliance dealer soon for a flameless automatic electric clothes dryer.



TEXAS ELECTRIC SERVICE COMPANY

W. B. MITCHEL, Manager

Phone 60

**RENEW YOUR SUBSCRIPTION  
THE O'DONNELL INDEX-PRESS**

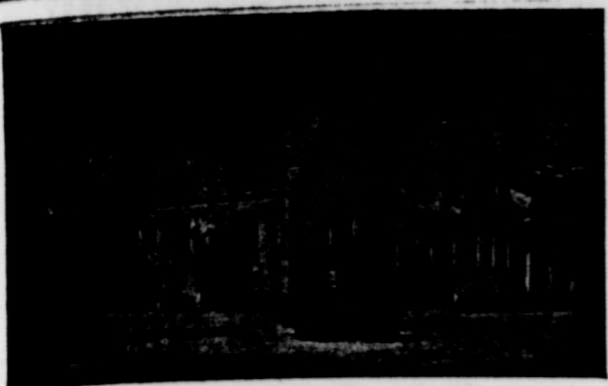

**HIGGINBOTHAM FUNERAL HOME**

"Dedicated To Helpfulness" Phone 4585  
408 N. Austin St., Lamesa  
24 Hour Ambulance Service  
Burial Insurance "Bonded Protection"

**O'DONNELL INDEX - PRESS**

Established in 1933  
Box 546, O'Donnell, Texas  
Published Every Wednesday  
O. G. SMITH, JR., Owner  
Advertising Rate: 60c col. in.  
Entered as second class matter  
September 23, 1923 at Post Office  
at O'Donnell, Texas under Act of  
Congress on March 3, 1879.

**SUBSCRIPTION RATES**

In Lynn, Dawson and Borden  
Counties \$2 per year. Elsewhere in  
U. S. \$2.50 per year.

Card of Thanks \$1.00. Classified  
advertising 4c per word, with mini-  
mum charge of 50c.

Your label at top of paper tells  
date your subscription expires.

Will do baby sitting in your home.  
Mrs. Mary F. German, phone 59

**SCHOOL EVENTS TO COME**

Nov. 7 — Faculty meeting  
Nov. 14 — FFA Meeting  
Nov. 15 — End 2nd 6 weeks  
Nov. 19 — FFA dist. meet. at  
Brownfield  
Nov. 24-27 — Thanksgiving

For sale — 1 John Deere cotton  
stripper with blower, \$100. Fair  
condition, Dick Harris phone Aten  
2330

**ASSEMBLY OF GOD CHURCH**

A welcome and service for all  
Sunday School 9:45 a. m.  
Morning Worship 11 a. m.  
Evangelistic service 7:30 p. m.  
Young people service 6:30 p. m.  
Midweek Service 7:30 p. m.  
Large enough to know you — small  
enough to serve you.  
Rev. D. R. Kirkendall, pastor

**CHURCH OF THE NAZARENE**

A friendly Church serving a friend-  
ly community in a needy world in-  
vites you, Sunday school at 10 a. m.  
Morning Worship at 11:00 a. m.  
Evening Worship at 7:30 p. m. Prayer  
meeting each Wednesday at 8 p.  
m.

Cardova Barley Seed for sale 83  
per 100. Hubert Walker 2tc  
Found — gray and tan dog, Mrs.  
Florence Carpenter

For all T V Repairs, call JIM  
BURKETT Aten 2366. Free pick-  
up and delivery 1 1 61 p

For sale — Windmill, 8 ft. wheel  
sucker rod, pipes, Mrs C L Tomlin-  
son

**O'Donnell Barber Shop**

LATEST STYLES CUT BY THE  
BEST METHOD  
Specialize In Flat Tops  
Prompt Service — John

BUY, SELL OR TRADE —  
GUNS AND PISTOLS  
WATCHES CLEANED \$2.95  
All Work Guaranteed  
★ *Hale Variety*

**Saleh And Saleh**  
ATTORNEYS AT LAW  
GENERAL PRACTICE IN ALL  
COURTS  
502 N. 1st St. Phone 2171  
LAMESA, TEXAS

**Save 2 Per Cent  
PAY YOUR STATE & COUNTY  
Taxes**

**NOW AND SAVE**  
discount will be allowed on  
all 1960 State and County Taxes if paid during the  
month of November

Also don't forget to pay your Poll Taxes.

**J. E. (Red) BROWN**  
Tax Assessor and Collector  
Lynn County, Texas

**Your Magic Key to --  
BIGGER AND BETTER CROPS**  
For control of seed-borne and soil-borne disease organisms to promote  
**BETTER Stands, Better Quality  
Better Yields**

**Plant Acid Delinted Seed**  
\$35.00 Per ton  
**Cottonseed Delinters, Inc.**

On Post Highway, East Tahoka Phone WY 8-4115

**BASKETBALL SCHEDULE**

Following is the Basketball sched-  
ule for this year. The opening  
game is Nov 18th with Meadow  
here. Other games are —  
Nov. 22 — Meadow there  
Nov. 29 — Tahoka Tournament  
Dec. 6 — Wilson there  
Dec. 9th — McAdoo here  
Dec. 13 — McAdoo there  
Dec. 15-17 — Denver City —  
Tournament.  
Dec. 18th — Slaton there  
Jan. 3 — Wilson here  
Jan 5-7 — Seagraves tournament  
Conference games —  
Jan 13 — Frenship there  
Jan. 24 — Plains here  
Jan. 24 — Sundown there  
Jan 27 — Seagraves here  
Jan. 31 — Frenship here  
Feb. 7 — Plains there  
Feb. 10 — Sundown here  
Feb. 14 — Seagraves there

**BANKRUPTCY**

In bygone days when a man got  
himself hopelessly into debt, the  
courts would jail him until he paid  
Or, as in our colonial days a man  
became an "indentured" servant,  
and would come to America to work  
off his debt  
Neither jail nor servitude proved  
practical. A man in jail could not  
earn anything to pay his debts. It  
was drastic — something like the  
Siberian salt mines—to send a man  
to serve for years across the seas.  
Through hard luck, illness, easy  
credit, impulse buying, or shifts in  
world affairs, men and women may  
find themselves hopelessly in debt.  
Our bankruptcy laws aim to per-  
mit an honest but unlucky or weak  
debtor to turn over a new leaf.  
They allow him to file a voluntary  
petition in bankruptcy. He accounts  
for all his property and turns it  
over for his creditors' benefit. The  
court sets up machinery to get as  
much of their money back as possi-  
ble.  
The court then adjudges the man  
a bankrupt. This means, with some  
exceptions, that the court will dis-  
charge him of his debts. Any in-  
come he gets after that time can-  
not be reached in court to pay his  
old debts.  
Debtors may try to gain in ways  
not intended by the bankruptcy laws  
if so, creditors may object. Besides,  
the courts may deal drastically with  
such debtors under our criminal  
laws.  
Under the bankruptcy laws, a man  
is not required to surrender to his  
creditors certain items. In this State  
they usually include the family stove,  
refrigerator, radio, wearing apparel,  
working tools of ne's trade and cer-  
tain other items which vary with  
each individual case.  
Even though items may be ex-  
empt from the creditors in bankrupt-  
cy, however, if they were purchased  
under a conditional sales contract,  
the unpaid seller may nevertheless  
repossess such goods despite a bank-  
ruptcy; so, too, the holder of a  
chattel mortgage on such goods may  
require them to be turned over to  
him.

**SEE! THE GREATEST SHOW ON WORTH!**

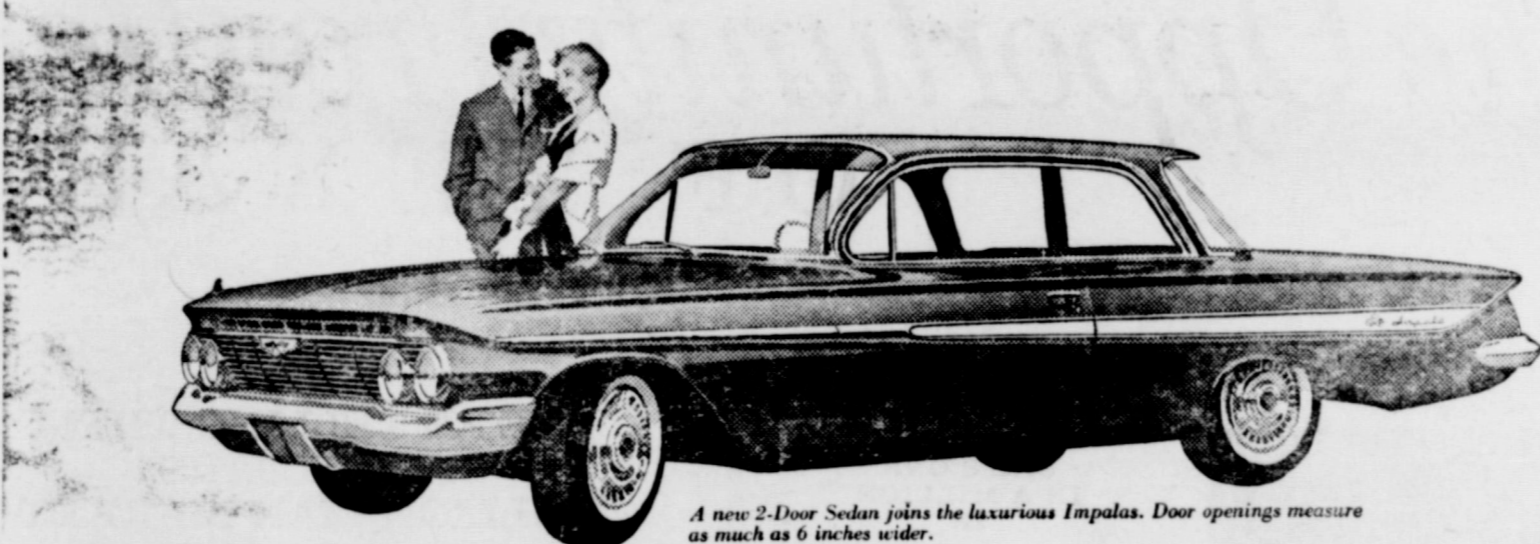

A new 2-Door Sedan joins the luxurious Impalas. Door openings measure  
as much as 6 inches wider.

**MEASURABLY NEW, IMMEASURABLY NICE! '61 CHEVY** Open the door to a whole new  
measure of your money's worth!

There's more entrance space in this '61 to make getting in and out easier. More rear foot room for the man in the middle. Seats that are as much as 14% higher—just right for sitting, just right for seeing. A tremendously spacious new kind of deep-well trunk that opens at bumper level for easy, short-lift loading. But look—there's actually *less* outer space, leaving extra inches of clearance for parking and maneuvering! Neat trick? Bless our ingenious designers and engineers. They've shaped spacious dimensions, proved performance, thrift and dependability into the most sensationally sensible car you could buy. It's waiting for you at your Chevrolet dealer's right now.



Biscayne 2-Door Sedan. That solid body by  
Fisher sensibly shaped clear back to its  
easier loading trunk. (The floor's recessed a  
full 7" to hold things that have never been  
inside a trunk before!)



Parkway 9-Passenger Station Wagon. One of 6 easier loading Chevy wagons. All feature a new  
concealed compartment under the floor. And there are 4 new Chevy Corvair wagons, too.

- \* Now! Big-car comfort at small-car prices \*
- \* '61 CHEVY BISCAYNE 6 \*
- \* the lowest priced full-sized Chevrolet! \*
- \* Who says you have to do without big-car \*
- \* style, space and comfort just because you \*
- \* may be on a budget? Look over our '61 \*
- \* Biscaynes—6 or V8. You get Chevrolet \*
- \* quality, performance, roominess, the \*
- \* works, at a price that's competitive with \*
- \* cars that give you a whole lot less! \*

See the new Chevrolet cars, Chevy Corvairs, and the new Corvette at your local authorized Chevrolet dealer's

**ELLIS CHEVROLET CO.**

PHONE 194, O'DONNELL, TEX.

**CLAUDE'S**



All Kinds Cowboy and Wellington  
BOOTS — WESTERN SHIRTS  
Moccasins — LOAFERS — ALL  
KINDS FINE LEATHER GOODS  
EXPERT REPAIR ON ALL  
SHOES AND BOOTS



**There's a Better Way**

A construction worker may know a lot  
about drills but he's not the man you'd go  
to for dental treatment.  
And if you were ill, chances are you'd  
look for the best possible treatment admin-  
istered by a trained expert with years of  
experience in the field of medicine.  
Accept no less when it comes to insur-  
ance.  
Your independent capital stock agent has  
made insurance his lifetime work and is an  
expert counselor. He stands ready with the  
resources of the entire capital stock industry  
to provide you service 24 hours a day.

(Agency Name)



**MOORE INSURANCE  
AGENCY**  
Phone 220, O'Donnell

CHANNEL 13, KDU-TV SUNDAY

- 10:45 Sign on
  - 10:50 Church service
  - 12:00 Industry On Parade
  - 12:15 Baseball Lead-off
  - 12:25 Baseball Game
  - 3:00 This is the Life
  - 3:30 Walsh Talent Varieties
  - 4:30 Lawrence Welk
  - 5:09 Doug Edwards
  - 5:30 20th Century
  - 6:00 Lassie
  - 6:30 Dennis the Menace
  - 7:00 The Ed Sullivan Show
  - 8:00 GE Theatre
  - 8:30 Alfred Hitchcock
  - 9:00 (to be announced)
  - 9:30 U. S. Marshall
  - 10:00 What's My Line
  - 10:30 Sunday Night News
  - 10:45 Sunday Weather
  - 10:50 MovieTime
  - 12:30 Sign Off
- MONDAY**
- 7:45 Sign On
  - 7:50 News
  - 8:00 Richard Hottelet News
  - 8:15 Captain Kangaroo
  - 9:00 December Bride
  - 9:30 Video Village
  - 10:00 I Love Lucy
  - 10:30 Clear Horizons
  - 11:00 Love Of Life
  - 11:30 Home Fair
  - 12:00 CBS News
  - 12:05 News and Weather
  - 12:20 Names in the News
  - 12:30 As The World Turns
  - 1:30 Houseparty
  - 2:00 The Millionaire
  - 2:30 The Verdict Is Yours
  - 3:00 The Brighter Day
  - 3:15 The Secret Storm
  - 3:30 The Edge Of Night
  - 4:00 The Life Of Riley
  - 4:30 Cartoon Circus
  - 5:00 Looney Tunes
  - 6:00 News and Weather
  - 7:00 The Texan
  - 7:30 Father Knows Best
  - 8:00 Danny Thomas Show
  - 8:30 Ann Sothern Show
  - 9:00 Hennessey
  - 9:30 June Allyson Show
  - 10:00 News and Weather
  - 10:30 The Rebel
  - 11:00 Hollywood Playhouse
  - 11:30 Life Of Riley
  - 12:30 Sign Off

**About Wills**

The death of an interstate person (one who has made no will) may give rise to many problems regarding distribution of his separate estate. In the preceding column we investigate the manner of dividing the community estate upon the death of a husband or wife. Now we shall see that, where separate property is involved, a completely different set of rules applies in determining heirship and apportioning the estate among the rightful claimants.

It may be well to recall that the separate estate of a husband or wife includes property owned by either before marriage, and that which is acquired after marriage by gift or inheritance. Any other property acquired after marriage is presumed by law to be community property until the contrary is clearly proved.

Now, here is a general idea as to how your separate property will be divided if you do not make a will with contrary provisions prior to your death.

If either your husband or wife survives and if, in addition, there are surviving children or descendants of previously deceased children, the children and their descendants immediately obtain a full (fee) title in two-thirds of the real estate involved. The surviving spouse receives a life interest in the remaining one-third of the real property, which passes on to the children and their descendants upon the death of the spouse.

The rule for distributing personal property — cash, stocks, bonds, furniture, or any other items not constituting real estate — is different. Here the surviving spouse gets full ownership of one-third, and the children and their descendants inherit the balance.

Now suppose your husband or wife survives, but there are no surviving children or their descendants in this case the surviving spouse inherits all of the personal property involved.

With regard to real estate, the survivor obtains full title to one-half, and the other half is divided between your mother and father, if both survive you. If only one of them survives, he or she receives only half of this portion, and the other half (or one-fourth of the entire real estate) will be divided among your brothers and sisters (and their descendants) who survive. If there are no surviving brothers and sisters and their descendants, then the one surviving parent inherits the full one-half.

Texans are prone to think of their state as one of wide open spaces while the truth is, cities claim the overwhelming proportion of the State's population.

It is fallacious for Texans to think that air pollution is a problem only in Pittsburgh and Los Angeles or that Texas cities can't have their own air pollution problems.

The fact is that even small towns with cotton gin as the sole industry

often have their own particular air pollution problems.

Air pollution abatement engineers from the State Department's Division of Occupational Health have thick files on instances of local air pollution problems in small and large cities alike.

once popular open incineration. Cities often pass ordinances which make it mandatory for new industries to install air pollution control devices before operations can begin. Several Texas cities comprising large urban complexes have experienced somewhat severe air pollution conditions, especially during temperature inversions which prohibit the natural dissipation of pollutants.

However, active cooperative programs undertaken by municipal, industrial, and civic groups can do much to alleviate the air pollution problem in most cities.

Industries can install special smoke reducing apparatuses and devices which significantly reduce odor, soot, and dust.

**Quality Ginning**

Is Our Business -- Try Us

This is a service organization and we are striving to serve you better.

**Wells Farmers Co-operative Gins**

DEALERS IN — COTTON, COTTON SEED AND COTTON SEED PRODUCTS

B. J. (Shorty) McLaurin, Mgr.

- SATURDAY**
- 7:45 Sign Off
  - 7:50 News
  - 8:00 Captain Kangaroo
  - 8:00 Heckle and Jeckle
  - 8:30 Mighty Mouse
  - 10:00 Lone Ranger
  - 10:30 Saturday News
  - 11:00 Sky King
  - 11:30 "Learn to Draw"
  - 2:30 Big Picture

**STANLEY FUNERAL HOME**

AND BURIAL ASSOCIATION

Day or Nite Call WY 84433 At Tahoka

"Thoughtful, Courteous Service"

We Accept Burial Policies Of All Companies

**You Will Receive Our Fall and Winter Catalogue**

Within a few days. Keep These Handy and Save on Your Purchases up to Dec. 15

Ralph Knight, Mgr

Phone 18 O'Donnell

**Cicero Smith LUMBER COMPANY**

THE EYES OF PLANT-SITE CHOOSERS ARE UPON

**The Opportunity Frontier OF TEXAS**

WE'RE TELLING THEM ABOUT THIS MILLION-MAN MARKET



Among the readers of the ad reproduced at left will be company board chairmen, presidents, executive vice-presidents, and general managers throughout the nation. These are the men who decide where to build new plants or relocate... where to establish important branch offices or key warehouses.

To these executives we are telling the facts about THE OPPORTUNITY FRONTIER OF TEXAS—its industries, its growth, its people, its natural advantages.

Your electric service company has scheduled this advertisement in Business Week and U. S. News & World Report; in The New York Times and Wall Street Journal. This is an investment in area progress.

We are doing this because each new business or industry added will benefit us all. It will bring new customers to THE OPPORTUNITY FRONTIER OF TEXAS. It will bring added tax revenues. It will bring new job opportunities.

**SHE'S ONE IN A MILLION IN The Opportunity Frontier OF TEXAS**

In fact, she's one of the 1,127,650 citizens served by the Texas Electric Service Company in the OPPORTUNITY FRONTIER OF TEXAS—America's most exciting growth market today.

Here is a land rich in resources. The area's more than \$1-billion annual production of oil and natural gas brings basic prosperity. Cattle ranches, cotton and chemicals, gypsum and grain sorghum, packing and canning, automotive, aircraft and electronics — all contribute to the growth future of the OPPORTUNITY FRONTIER, much of which is served by Texas Electric Service Company.

But the greatest asset of all is the area-building Texans with their energy and buying power. Within the past 20 years, population in our service area has tripled. And there's room for a lot more. Economic progress has been equally impressive. For example, in the past 12 years retail sales in the area have nearly doubled.

Genial climate, rich soil, mineral wealth—THE OPPORTUNITY FRONTIER OF TEXAS has these natural advantages — plus water, excellent transportation, and a cooperative, friendly Texas attitude toward industry.

If reaching a growing market is in your future plans, consider a site for a new plant, warehouse or branch office in THE OPPORTUNITY FRONTIER OF TEXAS.

Our Area Development Department will gladly supply plant site information to fit your specific needs.

**TEXAS ELECTRIC SERVICE COMPANY**  
General Offices: Fort Worth, Texas • A Member of the Texas Utilities System

**TEXAS ELECTRIC SERVICE COMPANY**

Dependable Electric Service... A Partner in Area Growth

**Noble L. Rumbo, M.D.**

Medicine and Surgery

RUMBO CLINIC OFFICE TELEPHONE 61 RESIDENCE PHONE 180

Dr. O. H. NANCE

Optometrist

528 N. 1st Lamesa ph. 554

**FREE Trial Size with Purchase of...**

**Rexall SUPER PLENAMINS**

Buy a bottle of 72 tablets at regular price and get a bottle of 18 FREE!

**\$6.19 4.79 Save Value \$1.40**

11 Vitamins, 12 Minerals in Each Tablet Use the free trial size—if not satisfied return large size unopened for money back.

COME IN—SEE THE OTHER SPECIAL SUPER PLENAMINS OFFERS!

AT OUR **Rexall** DRUG STORE

**Loft Pharmacy**

**BANKRUPTCY**

In bygone days when a man got himself hopelessly into debt, the courts would jail him until he paid or, as in our colonial days a man became an "indentured" servant, and would come to America to work off his debt.

Neither jail nor servitude proved practical. A man in jail could not earn anything to pay his debts. It was drastic — something like the Siberian salt mines — to send a man to serve for years across the seas.

Through hard luck, illness, easy credit, impulsive buying, or shifts in world affairs, men and women may find themselves hopelessly in debt. Our bankruptcy laws aim to help a debtor to turn over a new leaf. They allow him to file a voluntary petition in bankruptcy. He accounts for all his property and turns it over to his creditors' benefit. The court sets up machinery to get as much of their money back as possible.

The court then adjudges the man a bankrupt. This means, with some exceptions, that the court will discharge him of his debts. Any in-chance he gets after that time cannot be reached in court to pay his old debts.

Debtors may try to gain in ways not intended by the bankruptcy laws. If so, creditors may object. Besides, the courts may deal drastically with such debtors under our criminal laws.

Under the bankruptcy laws, a man is not required to surrender to his creditors certain items. In this State they usually include the family stove, refrigerator, radio, wearing apparel, working tools of his trade and certain other items which vary with each individual case.

Even though items may be exempt from the creditors in bankruptcy, however, if they were purchased under a conditional sales contract, the unpaid seller may nevertheless repossess such goods despite a bankruptcy; so, too, the holder of a chattel mortgage on such goods may require them to be turned over to him.

7:45 Sign Off  
7:50 News  
8:00 Captain Kangaroo  
8:00 Heckle and Jeckle  
9:30 Mighty Mouse  
10:00 Lone Ranger  
10:30 Saturday News  
11:00 Sky King  
11:30 "Learn to Draw"  
2:30 Big Picture

**BASKETBALL SCHEDULE**

Following is the Basketball schedule for this year. The opening game is Nov 18th with Meadow here. Other games are —

Nov. 22 — Meadow there  
Nov. 29 — Tahoka Tournament  
Dec. 6 — Wilson there  
Dec. 9th — McAdoo here  
Dec. 13 — McAdoo there  
Dec. 15-17 — Denver City — Tournament

Dec. 19th — Slaton there  
Jan. 3 — Wilson here  
Jan. 5-7 — Seagraves tournament  
—Conference games —  
Jan. 13 — Frenship there  
Jan. 24 — Plains here  
Jan. 24 — Sundown there  
Jan. 27 — Seagraves here  
Jan. 31 — Frenship here  
Feb. 7 — Plains there  
Feb. 10 — Sundown here

**About Wills**

The death of an interstate person (one who has made no will) may give rise to many problems regarding distribution of his separate estate. In the preceding column we investigate the manner of dividing the community estate upon the death of a husband or wife. Now we shall see that, where separate property is involved, a completely different set of rules applies in determining heirship and apportioning the estate among the rightful claimants.

It may be well to recall that the separate estate of a husband or wife includes property owned by either before marriage, and that which is acquired after marriage by gift or inheritance. Any other property acquired after marriage is presumed by law to be community property until the contrary is clearly proved.

Now, here is a general idea as to how your separate property will be divided if you do not make a will with contrary provisions prior to your death.

If either your husband or wife survives and if, in addition, there are surviving children or descendants of previously deceased children, the children and their descendants immediately obtain a full (fee) title in two-thirds of the real estate involved. The surviving spouse receives a life interest in the remaining one-third of the real property, which passes on to the children and their descendants upon the death of the spouse.

The rule for distributing personal property — cash, stocks, bonds, furniture, or any other items not constituting real estate — is different. Here the surviving spouse gets full ownership of one-third, and the children and their descendants inherit the balance.

Now suppose your husband or wife survives, but there are no surviving children or their descendants. In this case the surviving spouse inherits all of the personal property involved.

With regard to real estate, the survivor obtains full title to one-half, and the other half is divided between your mother and father, if both survive you. If only one of them survives, he or she receives only half of this portion, and the other half (or one-fourth of the entire real estate) will be divided among your brothers and sisters (and their descendants) who survive.

See us before you sell your "B" cotton. C N. Hoffman

**ASSEMBLY OF GOD CHURCH**  
—o—  
A welcome and service for all Sunday School 9:45 a. m. Morning Worship 11 a. m. Evangelistic service 7:30 p. m. Young people service 6:30 p. m. Midweek Service 7:30 p. m. Large enough to know you — small enough to serve you.  
Rev. D. R. Kirkendall, pastor

**CHURCH OF THE NAZARENE**  
A friendly Church serving a friendly community in a needy world invites you, Sunday school at 10 a. m. Morning Worship at 11:00 a. m. Evening Worship at 7:30 p. m. Prayer meeting each Wednesday at 8 p. m.

Cardova Harley Seed for sale \$3 per 100. Hubert Walker 2tc Found — gray and tan dog. Mrs Florence Carpenter

For all T V Repairs, call JIM BURKETT Aten 2366. Free pickup and delivery 1 1 61 p

For sale — Windmill, 8 ft. wheel sucker rod, pipes, Mrs C L Tomlinson

WE'RE . . . "SOUNDING OFF" ABOUT OUR ANNUAL BARGAIN RATES ON NEW OR RENEWAL SUBSCRIPTIONS TO THE FORT WORTH STAR-TELEGRAM THE NO. 1 STATE NEWSPAPER

FOR A LIMITED TIME ONLY

YOU SAVE \$4.25

DAILY EXCEPT SUNDAY \$12.95

BARGAIN PRICE 6 DAYS A WEEK

SAVE \$2.05

Daily With SUNDAY Reg. Price \$20.00 \$15.75 BARGAIN PRICE 7 DAYS A WEEK

More State news . . . more National news than any other Texas newspaper. You'll enjoy reading the Star-Telegram. Subscribe today and save!

NAME . . . . .  
ADDRESS . . . . .  
CITY . . . . .  
STATE . . . . .

FILL OUT AND MAIL TODAY OR SEE YOUR HOMETOWN AGENT

**CHANNEL 13, KDUB-TV SUNDAY**

10:45 Sign on  
10:50 Church service  
11:00 Industry On Parade  
11:15 Baseball Lead-off  
11:25 Baseball Game  
2:00 This is the Life  
2:30 Walsh Talent Varieties  
4:30 Lawrence Welk  
5:00 Doug Edwards  
5:30 20th Century  
6:00 Lassie  
6:30 Dennis the Menace  
7:00 The Ed Sullivan Show  
8:00 GE Theatre  
8:30 Alfred Hitchcock (to be announced)  
9:30 U. S. Marshall  
10:00 What's My Line  
10:30 Sunday Night News  
10:45 Sunday Weather  
10:50 MovieTime  
11:30 Sign Off

**MONDAY**

7:45 Sign On  
7:50 News  
8:00 Richard Hottelet News  
8:15 Captain Kangaroo  
8:00 December Bride  
8:30 Video Village  
10:00 I Love Lucy  
10:30 Clear Horizons  
11:00 Love Of Life  
11:30 Home Fair  
12:00 CBS News  
12:05 News and Weather  
12:20 Names in the News  
12:30 As The World Turns  
1:30 Houseparty  
2:00 The Millionaire  
2:30 The Verdict Is Yours  
3:00 The Brighter Day  
3:15 The Secret Storm  
3:30 The Edge Of Night  
4:00 The Life Of Riley  
4:30 Cartoon Circus  
5:00 Looney Tunes  
5:00 News and Weather  
7:00 The Texan  
8:00 Father Knows Best  
8:00 Danny Thomas Show  
8:30 Ann Sothern Show  
9:00 Hennessey  
9:30 June Allyson Show  
10:00 News and Weather  
10:30 The Rebel  
11:00 Hollywood Playhouse  
11:30 Life Of Riley  
12:30 Sign Off

**TUESDAY**

(7:45-5:00 same as Monday)  
5:30 Woody Woodpecker  
6:00 News  
6:15 Doug Edwards  
6:30 To Tell The Truth  
7:00 Peck's Bad Girl  
7:30 Many Loves of Dobie Gillis  
8:00 Tightrope  
8:30 Four Just Men  
9:00 Diagnosis Unknown  
10:00 News  
10:30 Wrestling From West Texas  
11:30 Life Of Riley  
12:00 Sign Off

**WEDNESDAY**

(7:45-5:00 same as Monday)  
5:30 Roy Rogers  
6:00 News  
6:15 Doug Edwards  
6:30 Reckoning  
7:30 Men Into Space  
8:00 The Millionaire  
8:30 I've Got A Secret  
9:00 Steel Hour  
10:00 News and Weather  
10:30 Life Of Riley  
11:00 MovieTime  
12:00 Sign Off

**THURSDAY**

(7:45-5:00 same as Monday)  
5:30 Huckleberry  
6:00 News  
6:15 Doug Edwards  
6:30 Whirlybirds  
7:00 Playhouse of Stars  
7:30 Johnny Ringo  
8:00 Zane Grey Theatre  
8:30 Markham  
9:00 Adventure Theatre  
9:30 So This is Hollywood  
10:00 News and Weather  
10:30 Star Performance  
11:00 Life Of Riley  
11:30 Playhouse of Stars  
12:00 Sign Off

**FRIDAY**

(7:45-5:00 same as Monday)  
5:30 Bugs Bunny  
6:00 News  
6:15 Doug Edwards  
6:30 Rawhide  
7:30 Hotel de Paree  
8:00 Video Village  
8:30 December Birds  
9:00 Tombstone Territory  
10:00 News and Weather  
10:30 Adventures in Paradise  
11:30 Life Of Riley  
12:00 Sign Off

**SATURDAY**

Always . . .

A Complete Stock of

**AUTO parts**

WE ALWAYS APPRECIATE YOUR TRADE

**O'Donnell Auto Supply**

BUCK ELLIS, OWNER

**NOW! THE GREATEST SHOW ON WORTH!**



Bel Air Sport Coupe. With up to 2 inches more head room; more leg room, too—front and rear.

**NEW-SIZE YOU-SIZE SIXTY-ONEDERFUL CHEVY**

No needless bulk or overhang here. This '61 Chevy is built on the principle that the place you want space is *inside*. We put it there, too. Actually trimmed the outer size to give you extra inches of clearance for parking and maneuvering, and still worked wonders with inner space. Door openings are as much as 6 inches wider. Seats are as much as 1 1/4" higher. We've thought of everything. Increased rear foot room by slenderizing the driveshaft tunnel. Worked in sensible new ideas all the way back through that huge bin of a baggage compartment. See how thoughtful this one is? Full of good new things. Full of good old things, too, like Chevy's well-known thrift and dependability. The new '61's at your Chevrolet dealer's right now.



Impala Sport Sedan. All 5 Impalas feature the deep-well trunk—the floor's recessed a full 7" to hold things that have never been inside a trunk before.

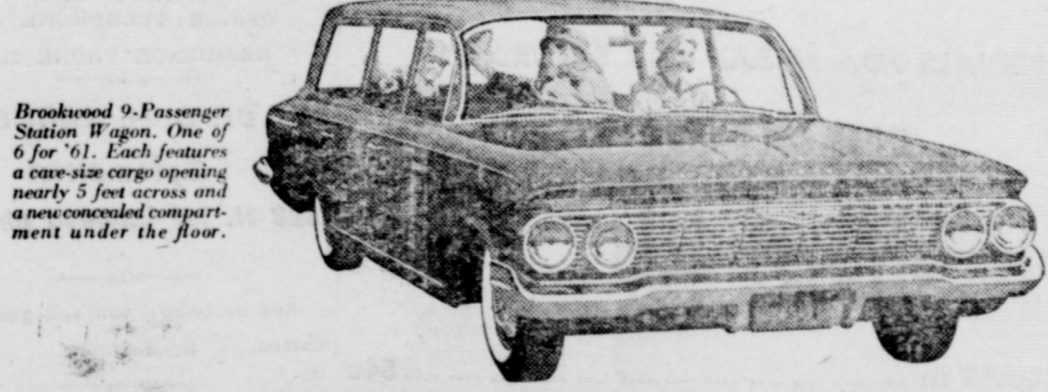

Brookwood 9-Passenger Station Wagon. One of 6 for '61. Each features a case-size cargo opening nearly 5 feet across and a new concealed compartment under the floor.



Biscayne 4-Door Sedan —with the same sensible design you get in all the useable, livable, likeable '61 Chevs.

★ For big-car comfort at small-car prices ★  
★ '61 CHEVY BISCAYNE 6 ★  
★ The lowest priced full-sized Chevy! ★  
★ Look over the '61 Biscaynes — 6 or V8. ★  
★ They give you a full measure of Chevrolet quality and comfort — yet they're ★  
★ priced right down with many cars that ★  
★ give you a lot less! ★

See the new Chevrolet cars, Chevy Corvairs, and the new Corvette at your local authorized Chevrolet dealer's

**ELLIS CHEVROLET CO.**

PHONE 194. O'DONNELL, TEXAS

# BLOCKER GROCERY

Your S. & H. GREEN STAMP store

SPECIALS For Friday and Saturday

<b>Bacon 2 lb 98c</b> <i>Tall Korn</i>	<b>Bologna lb 49c</b> <i>Wilson All Meat Lb</i>
<b>Good Beef roast 56c</b> <i>Sanders Choice Chuck</i>	<b>Barbecued Sausage lb links</b>
	<b>Hot Tomatoes ready to eat doz.</b>

<b>Oleo . . . . . 15c</b> <i>"Golden" 1 lb quarters</i>
--

<b>CRACKERS . . . . . 49c</b> <i>2 lb box Salad Waffers</i>
--

<b>Pickles . . . . . 25c</b> <i>Quart Concho sour or dill</i>
--

<b>Coffee . . . . . \$1.39</b> <i>2 lb "Folger's" reg. or drip</i>
---

<b>TOMATOES . . . 2 for 25c</b> <i>303 can "Kimbell's"</i>
---

<b>Biscuits - - 2 for 15c</b> <i>"Kimbell's"</i>
---

<b>POT PIES . . . . . 19c</b> <i>8 oz. Frozen chunk style Chicken, beef or turkey</i>
--

<b>Lemonade . . . . . 10c</b> <i>6 oz. Frozen "Keith's"</i>
--

TRADE WHERE MA SAVES MONEY FOR PA

## Weekend Specials

SPECIALS FOR FRIDAY AND SATURDAY

OPEN ON SUNDAYS

<b>Pork Chops Lb 69c</b>
--------------------------

<b>BEEF ROAST lb . . . . . 54c</b>
<b>Blackeye Peas White Swan 300 cans . . . . . 10 for \$1</b>
<b>Corn Kounty Kist . . . . . 2 cans for . . . . . 25c</b>
<b>Fruit Cocktail No 303 cans . . . . . 4 for . . . . . \$1</b>
<b>Peaches No. 2 1-2 cans . . . . . 4 for \$1</b>
<b>English Peas No. 303 cans 5 for . . . . . \$1</b>
<b>Anti Freeze ALL State ethylene glycol base gal \$1.59</b>
<b>Celery, cello bag . . . . . 15c</b>
<b>Green Onions bunch . . . . . 5c</b>

**JACKSON'S GROCERY & MARKET**  
We Give Double Trist Stamps  
FREE DELIVERY SERVICE ANYTIME  
Where Customers Send Their Friends  
AT THE NORTH Y. PHONE 150

**Noble L. Rumbo, M.D.**  
Medicine and Surgery  
RUMBO CLINIC  
OFFICE TELEPHONE 61  
RESIDENCE PHONE 180

**Dr. O. H. NANCE**  
Optometrist  
528 N. 1st Lamesa ph. 554

See us before you sell your "B" cotton, C N. Hoffman

**ASSEMBLY OF GOD CHURCH**  
A welcome and service for all  
Sunday School 9:45 a. m.  
Morning Worship 11 a. m.  
Evangelistic service 7:30 p. m.  
Young people service 8:30 p. m.  
Midweek Service 7:30 p. m.  
Large enough to know you — small enough to serve you.  
Rev. D. R. Kirkendoll, pastor

**CHURCH OF THE NAZARENE**  
A friendly Church serving a friendly community in a needy world invites you, Sunday school at 10 a. m. Morning Worship at 11:00 a. m. Evening Worship at 7:30 p. m. Prayer meeting each Wednesday at 8 p. m.

Cardova Barley Seed for sale \$3 per 100. Hubert Walker 2tc  
Found — gray and tan dog. Mr. Florence Carpenter  
For all T V Repairs, call JIM BURKETT Aten 2366, Free pickup and delivery 1 1 61 p  
For sale — Windmill, 8 ft. wheel sucker rod, pipes, Mrs C L Tomlinson

O'DONNELL INDEX - PRESS  
Established in 1923  
Box 546, O'Donnell, Texas  
Published Every Wednesday  
O. G. SMITH, JR., Owner

Advertising Rate: 60c col. in.  
Entered as second class matter September 23, 1923 at Post Office at O'Donnell, Texas under Act of Congress on March 3, 1979.

**SUBSCRIPTION RATES**  
In Lynn, Dawson and Borden Counties \$2 per year. Elsewhere in U. S. \$2.50 per year.  
Card of Thanks \$1.00. Classified advertising 4c per word, with minimum charge of 50c.  
Your label at top of paper tells date your subscription expires.

For sale — 1 John Peere cotton stripper with blower, \$100. Fair condition. Dick Harris phone Aten 2380

**O'Donnell Barber Shop**  
LATEST STYLES CUT BY THE BEST METHOD  
Specialize in Flat Tops  
Prompt Service — John

BUY, SELL OR TRADE — GUNS AND PISTOLS  
WATCHES CLEANED \$2.05  
All Work Guaranteed  
★ **Hale Variety**

**Saleh And Saleh**  
ATTORNEYS AT LAW  
GENERAL PRACTICE IN ALL COURTS  
502 N. 1st St. — Phone 2171  
LAMESA, TEXAS

## Specials For Friday and Saturday

1-2 gallon Blackburn Syrup . . . . .	5 oz. Borden's Instant Coffee . . . . .
Small Kleenex 2 for . . . . .	12 oz. Wapco Catsup . . . . .
Giant Post Toasties . . . . .	2 lb bag Popcorn . . . . .
2 lb Bama Peanut Butter . . . . .	No. 2 Golden Glory Pineapple sliced . . . . . 5 for
5 lb bag Oranges . . . . .	Cello large bag celery . . . . .
Cabbage lb . . . . .	All meat Franks lb . . . . .
T Bone Steak lb . . . . .	Longhorn Cheese lb . . . . .



★ ★ **Double Frontier Stamps On Wednesday WE GIVE FRONTIER SAVING STAMPS**

## Line Grocery And Market

## Money Savers

<b>FLOUR 49c</b> <i>5 lb Gold Medal</i>
--

<b>Biscuits 3 for 29c</b> <i>Kimbell's</i>
---

<b>Coffee 65c</b> <i>Kimbell's 1 lb Vac. can</i>
---

<b>Shortening 59c</b> <i>3 lb can</i>
--

<b>FAB 27c</b> <i>large size 5c off</i>
--

<b>Facial Tissue 2 for 49c</b> <i>400 count size</i>
---

<b>Chili 59c</b> <i>Kimbell's no. 2 can</i>
--

<b>nose drops 59c</b> <i>RHINALL</i>
---

<b>Tooth Paste 69c</b> <i>Colgate Family size 83c size</i>
---

<b>1 day film developing</b>
<b>★ 50 Top Hit Records</b>
<b>Visit Our Record Rack</b>

## Finest Quality MEATS

<b>Cheese lb 49c</b> <i>Longhorn lb</i>
--

<b>Pork chops 59c</b> <i>lb</i>
------------------------------------

<b>sliced Bacon lb 59c</b> <i>Armour Star lb</i>
---

**Fresh Fryers and Hens**

\$\$\$\$\$\$\$\$\$\$\$\$  
**SILVER DOLLAR THRIFT STAMPS**



\$\$\$\$\$\$\$\$\$\$\$\$

★ ★ **WE GIVE DOUBLE SILVER DOLLAR THRIFT STAMPS EVERY WEDNESDAY**

# MANSELL BROS

SPECIALS FOR FRIDAY And SATURDAY  
PHONE 50 FREE DELIVERY

**Folk K.**  
Mr and Mrs. moved to Albu their home.  
Mr and Mrs. in Colorado CP  
Mr and Mrs. relatives of L week from an Mexico City.  
For Sale — one Taylor es Seely, Ri. 3 22  
**GAIL WINS 4 STRAIGHT G/**  
The Borden packed up the and the 9th v Pettite 1 B eight ma nite. Mike Ste; TD, Rusty He Jim McEachr Carroll and I complete the s  
Rev. and M children. Asser ies to the Pi er. Ariz. will Assembly of G mile at 7:30 al work. Everyon  
Will buy U sell Bargain 8  
Mr and Mrs rado City visi pital in Lame had surgery t dinner with M  
Congratulat Carl Pace of a fine 6 lb do  
Jordan God when his picl morning by a Mr. Goddard gear Bairring toward town ed from a sid  
Mr. and Maleshoe spe  
Tampa Ri Mr and Mrs. brated her bi her home Fr to 6  
Mr and M Mr and Mrs. relatives in  
Mrs. Elsie MTF of Met 13rd psalm  
The Lydi of the First their annual Monday at n R. C. Carroll present for mings.  
Jackie To Mr and Mrs scratches P from a trigi  
The Jr. I be Nov. 21a  
Miss Polly ed her moth week end.  
Mrs. C F Stubblefield day to be w ton who has hospital Me  
Members partment e fire hall Me  
A round morning she ginned from half the Me turned hom this week a capacity an at 65 to 7 ther is fave  
**Look W.**  
Congratu the Fannoi a fine new born Sanda  
Theory is but it take ideas is m  
**OBSCENI**  
Suppose able materi call your p stop such Chances right away postal anti which may may entail For exar deny maili promotes f the mails. endanger t gress gave to keep "c through. The an tons depa abroad. Ye nor custom ed materi notice. At may deny obscene. o Because tics our "p tion "ri long run i wrongdoer has comm slow to pr out mail administra pow.  
So a ex office's fi scene. Pot recently i mail out federal e office afte nee's wt The court been unfa ages absa whole pic