

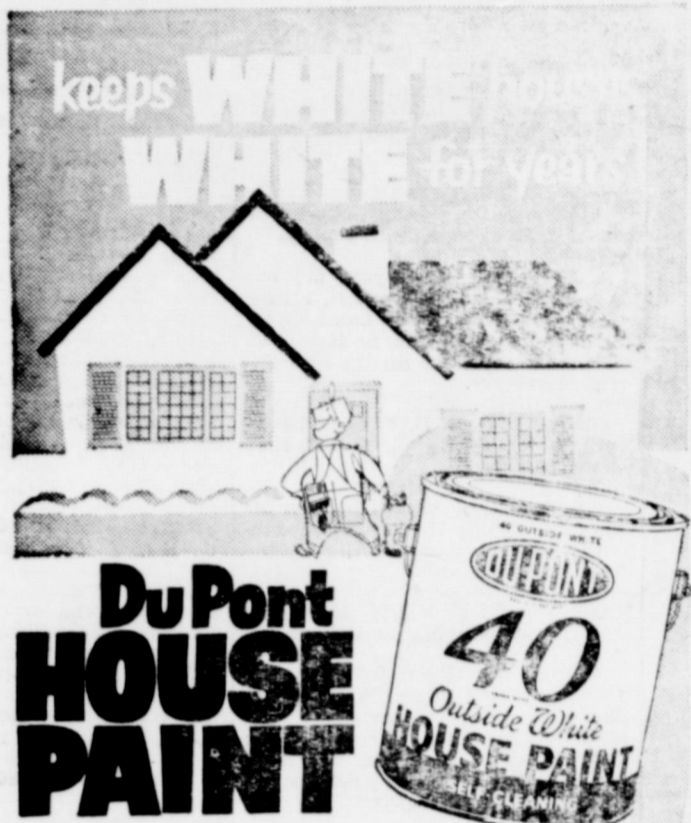

**RENEW YOUR SUBSCRIPTION**

**HIGGINBOTHAM FUNERAL HOME**  
 "Dedicated to Helpfulness"  
 408 N. Austin St., Lamesa Phone 4535  
 24 Hour Ambulance Service  
 Burial Insurance "Bonded Protection"



**DuPont HOUSE PAINT**

A product of **DU PONT PAINTS Chemistry...**  
 your guarantee of the right paint for every purpose

Brilliant white at the start,  
 Du Pont 40 Outside White keeps  
 your house dazzling white long  
 after ordinary paints have  
 become dull and dirty. Goes on  
 fast and easily... hides beau-  
 tifully... and it lasts for years.  
 Also available in a wide range  
 of fade-resistant modern colors.

- ★ Easy to apply
- ★ Excellent coverage, exceptional hiding
- ★ Popular, fade-resistant colors, too

H. And S. Auto And Home Supply

**DU PONT PAINT SERVICE**

**FIRST BAPTIST CHURCH**

**SUNDAY**  
 Sunday School 9:45 a. m.  
 Morning Worship 11:00 a. m.  
 Concord Choir 6:00 p. m.  
 Training Union 7:00 p. m.  
 Evening Worship 8:00 p. m.  
 Youth Fellowship 1st Sunday at 9:00 p. m.

**MONDAY**  
 W. M. U. 3:45 p. m.  
 G. A. Sunbeams 3:45 p. m.  
 Jr. G. A. 3:45 p. m.

**WEDNESDAY**  
 Intermediate G. A. 7:00 p. m.  
 Officers and teachers 7:30 p. m.  
 Prayer, Bible Study 8:00 p. m.  
 Church Choir 8:45 p. m.

Freezing is a quick, easy way to preserve fresh greens, asparagus and other spring vegetables. Floor milking methods including mistmanagement of milking machines are the greatest single cause of mastitis, says A. M. Meekma, extension dairy husbandman.

**Noble L. Rumbo, M. D.**

**Medicine and Surgery**  
**RUMBO CLINIC**  
 OFFICE TELEPHONE 61  
 RESIDENCE PHONE 180

**CLAUDE'S**



All Kinds Cowboy and Wellington BOOTS - WESTERN SHIRTS, MOCASINS - LOAFERS - ALL KINDS FINE LEATHER GOODS. EXPERT REPAIR ON ALL SHOES AND BOOTS

**Mahurin**

SOFT WATER Help - Your - Self

**Laundry**  
 Wet Wash, Ruff Dry  
**IRONING**

Dr. O. H. NANCE

Optometrist

528 N. 1st Lamesa ph. 554

**KDUB - TV. Ch. 13**

**Saturday**

8:20 Sign On  
 8:25 News  
 8:30 Captain Kangaroo  
 9:30 Mighty Mouse Playhouse  
 10:00 Jimmy Dean Show  
 11:00 "Learn to draw"  
 11:15 Cartoon Circus  
 11:45 "57 Sports Highlights"  
 12:15 Sports Page  
 12:25 Baseball Game of Month  
 2:30 To be announced  
 3:00 Bowling Stars  
 3:30 The Big Picture  
 Frontier Theater  
 Kingdom of the Sea  
 Popeye Theater  
 6:00 Sgt. Preston of the Yukon  
 Perry Mason Show  
 7:30 26 Men  
 8:00 Oh, Susanna  
 8:30 Have Gun, Will Travel  
 9:00 Gunsmoke  
 9:30 Goodyear Theater  
 10:00 News  
 10:05 Untold Artists Showcase  
 11:45 Sing Off

**Sunday**

10:45 Sign on  
 10:50 Church  
 11:45 Baseball Preview  
 11:55 Baseball Game  
 2:25 Harry Reasoner News  
 2:30 The Christophers  
 3:00 This is the Life  
 3:30 As We See It  
 4:00 The Last Word  
 4:30 Face the Nation  
 5:00 The Search  
 5:25 Robert Trout News  
 5:30 20th Century  
 6:00 Lassie  
 6:30 To be announced  
 7:00 Ed Sullivan  
 8:00 G. E. Theatre  
 8:30 Alfred Hitchcock  
 9:00 \$64,000 Challenge  
 9:30 Amos 'n' Andy  
 10:00 What's My Line  
 10:30 Sunday Night News  
 10:45 20th Century Fox  
 12:00 Sign Off

**Monday**

7:50 Sign On  
 7:55 News  
 8:00 Captain Kangaroo  
 8:43 CBS News  
 8:55 Local News  
 9:00 Gary Moore Show  
 9:30 How Do You Rate  
 10:00 Godfrey Time  
 10:30 Dotto  
 11:00 Love of Life  
 11:30 Search for Tomorrow  
 12:15 Noon News and Weather  
 12:30 As the World Turns  
 1:00 Beat the Clock  
 3:00 The Brighter Day  
 3:15 The Secret Storm  
 3:30 The Edge of Night  
 4:00 Home Fair  
 4:30 Looney Tunes  
 5:30 Superman  
 5:55 News, Weather, Fea. Sec.  
 6:15 Doug Edwards  
 6:30 Robin Hood  
 7:00 Burns & Allen  
 7:30 Gray Ghost  
 8:00 Danny Thomas Show  
 8:30 December Bride  
 9:00 Studio One  
 10:00 Adv. at Scott Island  
 10:30 News, Weather, Fea. Sec.  
 11:00 Columbia Showcase  
 12:30 Sign Off

**Tuesday**

7:50 Sign On  
 7:55 News  
 8:00 Captain Kangaroo  
 8:43 CBS News  
 8:55 Local News  
 9:00 Gary Moore Show  
 9:30 How Do You Rate  
 10:00 Godfrey Time  
 10:30 Dotto  
 11:00 Love of Life  
 11:30 Search for Tomorrow  
 12:15 Noon News and Weather  
 12:30 As the World Turns  
 1:00 Beat the Clock  
 3:00 The Brighter Day  
 3:15 The Secret Storm  
 3:30 The Edge of Night  
 4:00 Home Fair  
 4:30 Looney Tunes  
 5:30 Superman  
 5:55 News, Weather, Fea. Sec.  
 6:15 Doug Edwards  
 6:30 Robin Hood  
 7:00 Burns & Allen  
 7:30 Gray Ghost  
 8:00 Danny Thomas Show  
 8:30 December Bride  
 9:00 Studio One  
 10:00 Adv. at Scott Island  
 10:30 News, Weather, Fea. Sec.  
 11:00 Columbia Showcase  
 12:30 Sign Off

12:15 Noon News and Weather  
 12:30 As the World Turns  
 1:00 Beat the Clock  
 3:00 The Brighter Day  
 3:15 The Secret Storm  
 3:30 The Edge of Night  
 4:00 Home Fair  
 4:30 Looney Tunes  
 5:55 News, Weather, Fea. Sec.  
 6:15 Doug Edwards  
 6:30 Name that Tune  
 7:00 Mr. Adams & Eve  
 7:30 Zorro  
 8:00 To Tell The Truth  
 8:30 Official Detective  
 9:00 \$64,000 vuestion  
 9:30 Mike Hammer  
 10:00 Red Skelton  
 10:30 News, Weat., Public Aff.  
 11:00 Warner Bros. Showcase  
 12:30 Sign Off

**Wednesday**

7:50 Sign On  
 7:55 News  
 8:00 Captain Kangaroo  
 8:43 CBS News  
 8:55 Local News  
 9:00 Gary Moore Show  
 9:30 How Do You Rate  
 10:00 Godfrey Time  
 10:30 Dotto  
 11:00 Love of Life  
 11:30 Search for Tomorrow  
 12:15 Noon News and Weather  
 12:30 As the World Turns  
 1:00 Beat the Clock  
 3:00 The Brighter Day  
 3:15 The Secret Storm  
 3:30 The Edge of Night  
 4:00 Home Fair  
 4:30 Looney Tunes  
 5:55 News, Weather, Fea. Sec.  
 6:15 Doug Edwards  
 6:30 Circus Boys  
 7:00 Leave It To Beaver  
 7:30 Johnson's Wax Theatre  
 8:00 The Millionaire  
 8:30 I've Got A Secret

9:00 -to be announced  
 10:00 Stories of the  
 10:30 News, Weat.  
 11:00 United Artists  
 12:30 Sign Off

**Thursday**

7:50 Sign On  
 7:55 News  
 8:00 Captain Kangaroo  
 8:43 CBS News  
 8:55 Local News  
 9:00 Gary Moore Show  
 9:30 How Do You Rate  
 10:00 Godfrey Time  
 10:30 Dotto  
 11:00 Love of Life  
 11:30 Search for Tomorrow  
 12:15 Noon News and Weather  
 12:30 As the World Turns  
 1:00 Beat the Clock  
 3:00 The Brighter Day  
 3:15 The Secret Storm  
 3:30 The Edge of Night  
 4:00 Home Fair  
 4:30 Looney Tunes  
 5:55 News, Weather, Fea. Sec.  
 6:15 Doug Edwards  
 6:30 Name that Tune  
 7:00 Mr. Adams & Eve  
 7:30 Zorro  
 8:00 To Tell The Truth  
 8:30 Official Detective  
 9:00 \$64,000 vuestion  
 9:30 Mike Hammer  
 10:00 Red Skelton  
 10:30 News, Weat., Public Aff.  
 11:00 Warner Bros. Showcase  
 12:30 Sign Off

**Friday**

7:50 Sign On  
 7:55 News  
 8:00 Captain Kangaroo  
 8:43 CBS News  
 8:55 Local News  
 9:00 Gary Moore Show  
 9:30 How Do You Rate  
 10:00 Godfrey Time  
 10:30 Dotto  
 11:00 Love of Life  
 11:30 Search for Tomorrow  
 12:15 Noon News and Weather  
 12:30 As the World Turns  
 1:00 Beat the Clock  
 3:00 The Brighter Day  
 3:15 The Secret Storm  
 3:30 The Edge of Night  
 4:00 Home Fair  
 4:30 Looney Tunes  
 5:55 News, Weather, Fea. Sec.  
 6:15 Doug Edwards  
 6:30 Circus Boys  
 7:00 Leave It To Beaver  
 7:30 Johnson's Wax Theatre  
 8:00 The Millionaire  
 8:30 I've Got A Secret

**Need Printing?**

- May we suggest you look over your...
- Imprinted Checks
  - Statements
  - Letterheads
  - Envelopes
  - Tabulated and Registered Forms
  - Poster Forms
  - Rubber Stamps

"A dollar spent in O'Donnell CIRCULAR times before going inactive... trade at best"  
 If we can't save you from 10 to 25 percent don't want your job!

**The Index**

**COMPARED**  
 and you'll go **GAS** everytime!

**In Performance... In Economy**  
 A Built-in Gas Range Offers You So Much More for So Much Less

No matter how great the skill at concocting recipes, finished results won't be better than the cooking appliance used. That's why you owe it to your family to find out all the facts on how a built-in GAS range with completely automatic controls takes over the mechanics of cooking, leaving you free to enjoy the imaginative part of your cooking job! You'll find Gas the FAST fuel... the CLEAN fuel... the FLEXIBLE fuel... the DEPENDABLE fuel! And we think you'll be delighted to discover that your Gas range costs less to buy, install, and operate. We have all the facts for you... or you can get them from your gas appliance dealer.



The Burner-With-A-Brain makes GAS range-top cooking completely care-free. Eliminates boil-overs, turns every pan into an automatic utensil.  
 The most accurate thermostat yet devised assures perfect baking results in a self-starting, self-stopping automatic GAS oven.  
 The meat thermometer in an automatic GAS oven lets you cook turkey, ham, roasts to tender perfection... with less shrinkage, more flavor.  
 Closed-door broiling is superior only when cooking with GAS because only live flame can CONSUME escaping cooking vapors which cause odor.

fuel for a growing empire **Pioneer Natural Gas Company**

P-256-7 6 col. x 8"



Ben

**RAMSEY**  
The Man  
Texans  
Know  
and  
Respect  
For **LIEUTENANT GOVERNOR**

Pol. Adv.—Paid for by Ben Ramsey



Elect Wilmer B.

**HUNT**  
of Harris County  
For Associate Justice  
**SUPREME COURT OF TEXAS**  
11 years District Court Judge

**POLITIC**

The fo-  
candidacy  
ject to ac-  
Democrat.  
July 26, 1  
For Repre-  
WESLEY  
SON COUNT  
CHARLES  
For District  
District:  
TRUETT SM  
For County St.  
MRS. RUTH  
For Commission-  
WOODROW BL.  
tion)  
O. J. STANLEY  
For Justice of Peace,  
HORACE BRUNETTE (19-5100-  
tion).  
J. F. WHITE, SR.,  
For County Treasurer;  
TOM REID (Re-election)  
For County Judges:  
W. M. MATHIS (Re-election)  
For County Clerk:  
C. W. ROBERTS  
E. A. HOWLE  
MRS. DUDE (Wade) HOLLAND  
DAWSON COUNTY  
For Commissioner, Pct. 2:  
A. B. (Abe) FURLOW (re-election)

**Free Moth Proofing** ----  
With Regular Cleaning  
**HASH CLEANERS**

C. H. Bates, extension farm man-  
agement specialist, advises farmers  
who have been forced to replant to  
buy certified seed for the replant-  
ing whenever possible and to keep  
accurate records of all added ex-  
penses because of the weather.

**Real Estate**

—FARMS — RANCHES —  
CITY PROPERTY  
Leases and Royalties

**B. M. Haymes**

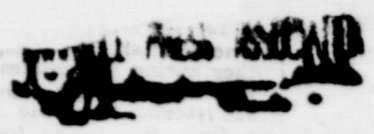

Good Quarter Section near O'  
Donnell priced right for quick sale.  
B. M. Haymes.

**WATCHES CLEANED AND OIL-  
ED. ONLY \$2.95 WATCHES ARE  
CHECKED FREE WITH OUR  
WATCHMASTERS.**  
★ **HALE VARIETY**  
All Work Guaranteed

If you have not rendered your  
1956 School Tax please come into  
the office. Tom Yandell School  
Tax Collector

Weather conditions over most  
of the state of Texas this spring  
have been favorable for the devel-  
opment of many fungus diseases  
which normally are not too common  
reports Harlan Smith, extension  
plant pathologist. Peach leaf curl,  
plum plects and oak leaf blister  
are shown cy reports to be common  
in the State this year. Local county  
agents can supply information on  
control measures for these diseases.

Entomologists of the Texas Ag-  
ricultural Extension Service are au-  
thors of a new guide for controlling  
insects and diseases on fruits and  
nuts. Copies are available at the of-  
fices of county extension agents or  
from the Agricultural Information  
Office, College Station, Texas. Ask  
for L-245.

**CHURCH OF THE NAZARENE**

Sunday School ..... 10:00 a. m.  
Morning worship .... 11:00 a. m.  
N. Y. P. S. at 6:30 p. m.  
Prayer service Wednes. 7 p. m.  
Evangelistic Services 7 p. m.



**READY FOR THE STORM SEASON?**

Don't wait until your home and prop-  
erty are being poked around by the  
wind to think about property insurance.  
Then it's too late.  
See your local capital stock insurance  
agent before the storm season.  
He is an independent local business-  
man who is an expert on all coverages,  
and he represents safe, reliable capital  
stock companies. He knows you, he  
knows the value of your property, and  
he knows insurance.  
You won't be ready for the storm  
season until you have talked to him.

**LOANS**  
**MOORE INSURANCE**  
**AGENCY**  
Phone 220, O'Donnell



**AIR CONDITIONERS**  
**PARTS, PADS, PUMPS**  
**IF ITS FOR AIR CONDITIONERS,**  
**WE HAVE IT**

Phone 18 O'Donnell  
**Joe Hromas, Mgr.**

**Picero Smith**  
**NUMBER COMPANY**

**METHODIST CHURCH**

Sunday School 9:45  
Morning Worship 10:55 a. m.  
Evening Fellowship  
Children, Youth, Adults 6:30 p. m.  
Evening worship ..... 7:30 p. m.  
Woman's Society of Christian  
Service — Faith Circle Mondays at  
2:30 p. m.; Mary Martha Circle at  
9:30 a. m.; Tuesdays .....  
Methodist Men meet each 4th  
Monday at 8 p. m.

Buy your daily paper  
at home-- it's same price  
at index office  
**Lubbock Avalanche**  
7 days a week \$12.95  
6 days a week \$11

**Assembly of God**  
Sunday School 9:45 a. m.  
Worship Service 11:00 a. m.  
Evening service: 7 p. m.



HERE's a sure way to up cotton profits and  
get an early, frost-free harvest as well. Kill  
early-season thrips and fleahoppers with  
powerful dieldrin.

Dieldrin is easy to apply as a free-flowing  
dust or as a spray. Dieldrin is long lasting.  
Even in areas with a hot, dry climate, dieldrin  
kills cotton insects for many days after ap-  
plication. And dieldrin is economical. Small  
dosages per acre are all you need for de-  
pendable control.

Get under way now for bigger cotton  
profits at harvest. Kill early-season insects  
with dieldrin. Dieldrin is available under well-  
known brand formulations from  
your insecticide dealer. Be pre-  
pared—order your supply today.



**SHELL CHEMICAL CORPORATION**  
AGRICULTURAL CHEMICAL SALES DIVISION  
119 South Claiborne Avenue, New Orleans 12, Louisiana

★ **WE HAVE ON HAND A GOOD SUPPLY OF**  
**Cotton Planting**  
**Seed**

**LET US KNOW YOUR NEEDS AND WE WILL TRY**  
**AND GET WHAT YOU WANT IF WE DO NOT**  
**HAVE IT**

**Wells Farmers**  
**Co-operative Gins**

**DEALERS IN ---**  
**COTTON, COTTON SEED AND COTTON SEED**  
**PRODUCTS**  
**B. J. (Shorty) McLaurin, Mgr.**

**There's A C. P. Policy For You**  
**Farm Bureau's Farmers Liability Insurance Plan**  
**To Fit The Needs Of Lynn County Farmers.**  
Section 1. Puplic Liability  
Section 2. Employer's Liability  
Section 3. Physical Damage To Property

★ ★ ★  
**SEE US TODAY ----**

**Lynn County Farm Bureau**  
**Charles Reid, Insurance Agent**  
Phones, office 528, home: 414. **Tahoka**

**STANLEY FUNERAL HOME**  
**AND BURIAL ASSOCIATION**  
Day Or Nite Call 233 At Tahoka  
"Thoughtful, Courteous Service"  
We Accept Burial Policies Of All Companies

Elizabeth Arden  
**Blue Grass**  
**Special**



4 OUNCE  
**Blue Grass**  
Flower Mist Special  
Packaged with its own  
Gift Atomizer worth 100  
Regular \$5.00 value **2.50**  
8 oz. with atomizer 4.25  
Blue Grass Flower Mist,  
a lighter version of  
Elizabeth Arden's great  
classic perfume imported  
from France.

5 OUNCE **Blue Grass**  
Dusting Powder  
Regularly 2.50 Now **2.00**  
Both offers  
for a limited time only  
prices plus tax



**LOTT PHARMACY**  
**O'DONNELL, TEXAS**

**WE ARE AUTHORIZED DEALER FOR--**  
**Golden Acres Seeds**  
And Now Have A Good Supply Of All  
**TEXAS HYBRED**  
**AS WELL AS OTHER GRAIN SORGHUMS**  
Come In And Compare The Seed And Prices  
Also A Complete Line Of **PURINA CHOWS, SANITATION AND FARM**  
**SUPPLIES**  
**GRINDING AND MIXING --- OUR SPECIALITY**  
**Clary Poultry & Egg**  
AT NORTH Y IN O'DONNELL  
**PHONE 102**

O'DONNELL, TEX.

# BLOCKER GROCERY

Your S. & H. GREEN STAMP store

SPECIALS For Friday and Saturday

## Tea

"Lipton's" 1-2 lb box

PEACHES . . . . . 25c

No. 2 1-2 can "Hemet" Whole Spiced

BAKERITE . . . . . 79c

3 lb can

PICKLES . . . . . 43

"Heinz" quart Sweet

CORN . . . . . 2 FOR 25c

12 oz. can "Kounty Kist"

LUNCHEON MEAT . . . 39c

12 oz. can "Kimbells"

STRAWBERRIES 6 for \$1

10 oz. Frozen Sliced

sliced Bacon 59c Cheese lb 49c

CRISPRITE

Wisconsin Longhorne

beef roasts 61c

Choice cuts per lb

Fresh Dressed Fryers

TRADE WHERE MA SAVES MONEY FOR PA

## Weekend Specials

SPECIALS FOR FRIDAY AND SATURDAY

★ ★ ★

SHOP OUR BIG DOLLAR SALE

BISCUITS 12 Cans for . . . \$1

GLADIOLA

Cat Fish . . . . . 59c

FRESH CHANNEL per lb

Sliced Bacon, Korn Kist 2 lbs for . . . \$1

Ice Cream pints, Swifts 5 for . . . \$1

White Swan Whole Green Beans 303 can . . . 4 for \$1

Hominy 300 can . . . . . 12 for . . . \$1

Tomato Juice 300 can . . . . . 9 for . . . \$1

Peaches 303 cans . . . . . 5 for . . . \$1

Pork and Beans 16 oz. can . . . . . 8 for \$1

Mustard or Turnip Greens 303 cans . . . . . 9 for \$1

Sweet peas 303 cans 5 for . . . . . \$1

Catsup 14 oz. Bottle . . . . . 5 for . . . \$1

Ranch Style Beans 300 cans 7 for . . . . . \$1

Fruit Cocktail 303 cans . . . . . 4 for \$1

Pinto Beans 300 cans . . . . . 9 for . . . \$1

Pears, halves 303 cans . . . . . 4 for . . . \$1

Corn Cream style 303 can . . . 6 for . . . \$1

OPEN ON SUNDAYS

## JACKSONS

Grocery & Market

★ We give Double Thrift Stamps And Double, Double Thrift Stamps On Wednesdays

AT THE NORTH "Y"

FANNON WAS TRACK STAR IN COLLEGE

Ranking among the nation's top hurdlers, Ken Fannon of O'Donnell dropped the curtain on his collegiate track career with Abilene Christian College last Saturday night in Houston.

Fannon served as captain of the 1957 ACC track and field team and is the holder of the all-time record by a Wildcat performer for the high hurdles of 14 seconds flat.

He turned in performances of 14.2 for the highs and 22.6 for the lows this spring. That clocking for the lows was his career best.

In high school he was a three-sport letterman and set state records of 14.7 and 19.4 his senior year in winning the state titles for both the high and low hurdles. Fannon ran a 14.3 and 23.1 for two third places in the Meet of Champions last Saturday night, the final races of his career.

LIMITED TIME ONLY 17 Jewel, Waterproof and Shockproof WATCH FOR ONLY \$12.95 (And your old watch) Fully Guaranteed For 1 year

★ HALE VARIETY All Watch repairs Unconditionally Guaranteed.

If you have not rendered your 1956 School Tax please come into the office, Tom Yandell School Tax Collector

# REX

Sunday, June 24th

Frank Lovejoy in

COLE YOUNGER,

GUNFIGHTER

For most vegetables . . . . . better than other methods of food preparation.

For best results, select fresh, tender vegetables right from the garden while they are at the right stage of maturity for eating.

Other factors that influence quality are preparation, packaging, freezer loading and length of storage.

Latest information on how to freeze, and how to cook frozen foods is given in Extension Bulletin, FROZEN FOODS. Get a copy from your county home demonstration agent's office.

Home gardeners are reminded by extension entomologists that a new guide for controlling garden insects is now available from the offices of local county extension agents or the Agricultural Information Office, College Station, Texas. Just ask for L-255

Reduced cold storage holdings and fewer layers on farms point to favorable egg prices until the latter part of 1958, says John McHarey, extension economist.

## als For Friday Saturday

Apple Grape Juice . . . . .  
Pineapple Juice . . . . .  
Apple Juice 3 for . . . . .  
Tomato Juice 3 for . . . . .  
Cream style Golden Corn . . . . .  
Value Sliced Peaches . . . . .  
Dill pickles . . . . .  
Catsup . . . . .  
Maxwell House Coffee . . . . .

Kleenox 2 for . . . . .  
Soap Powder 2 boxes for . . . . .  
Large Post Toasties . . . . .  
25 lbs Light Crust Flour . . . . .  
12 Instant Pet Powdered Milk . . . . .  
BEEF ROAST lb . . . . .  
All meat Bologna lb . . . . .  
Club Steak lb . . . . .  
Pink Grapefruit each . . . . .  
Fresh corn on cob, per ear . . . . .  
Fresh Tomatoes carton . . . . .

★ ★ Double Frontier Stamps On Wednesday WE GIVE FRONTIER SAVING STAMPS

## Line Grocery And Market

Plenty of parking behind the store; come in with us . . . . . WE DELIVER PHONE



Crackers 25c  
Sunshine, 1 lb box

Preserves 2 for 63c  
Kimbells, Peach or Apricot, 18 oz. glass

Beans 2 for 25c  
Cut, green, Diamond Brand, 303 can

Peas 2 for 24c  
Mission 303 can

Orange drink 25c  
Kraft's 46 oz. can

Peaches 5 for \$1  
Del Monte Sliced or halves 300 size

Luncheon meat 39c  
Kimbell's 12 oz. can

TIDE 73c  
Giant Box

Toilet Tissue 31c  
4 roll Charmin

Catsup 2 for 34c  
Hunt's 14 oz. Bottle

# MANSELL BROS

SPECIALS FOR FRIDAY AND SATURDAY FREE DELIVERY

★ See us for your bolts, knives and sweeps --- also Oil

Beef roasts 59c

Bologna lb 49c  
ALL MEAT per lb

sliced Bacon lb 69c  
Fireside  
Fresh Fryers

★ ★ See us for prompt Air Conditioner Service And Repair Also New Air Conditioners

FOR EXPERT --- TV., Radio, Small Appliances  
pairs or Electrical Wiring call MANSELL BROS.

Day Phone 50, Nite 133 or 134

\$\$\$\$\$\$\$\$\$\$\$\$ SILVER DOLLAR THRIFT STAMPS



★ ★ WE GIVE DOUBLE SILVER DOLLAR THRIFT STAMPS EVERY WEDNESDAY