

LOW Priced, Quality Printing At Index Office

O'DONNELL INDEX PRESS

41st year, no. 10

O'DONNELL, LYNN COUNTY, TEXAS, Wed. Nov. 14, 1962

\$2 And \$2.50 Per Year

School Harvest Festival Is Next Tuesday Nite

Tuesday nite at 7:30 at the high school auditorium there will be a talent show and Harvest Queen Coronation. The event is sponsored by the High School Student Council and nominees for queen will be from the classes in school. The queen will be named by the audience as each admission ticket is good for one vote in selecting the queen. Talent for the show will be various class members of the school.

Folks You Know

PROMISE her anything but **GIVE** her **ARPEGE** at Lott Pharmacy

The Cub Scouts will have a rummage sale Saturday Nov. 17 at the Singleton building. The Boy Scouts would like to have all the coat hangers you can spare. Call Luther Kenley or Charles Boles.

For sale: 1962 Volkswagon, 6800 miles, call 428-3357

Repossed Singer sewing machine equipped to zig zag and sew on buttons, assume last 6 payments of \$6.36, also 1963 Singer Desk model. Can be seen in your area. Write Credit Manager, 1320 19th St., Lubbock, Texas. Itc

Lost: between Mesquite and O'Donnell: a box containing 30 forks, 38 teaspoons, 1 small knife. Mrs. Homer Davis, return to index office

Mr and Mrs. Homer Davis and Mr and Mrs. Boots Turner are fishing at Port Aransas.

Mr and Mrs. C. W. Stubblefield and children visited relatives in Amarillo over week end.

Spinet piano: beautiful spinet piano to responsible party on small monthly payments. Write: McFarland Music Co., 200 S. Main St., Elk City, Okla.

The WSCS of the Methodist Church met Tuesday with Mrs. Ben Moore, Sr. as hostess. Rev. Donnie Carrasco of the local Mexican Baptist Mission spoke on his work here.

The annual Harvest Festival of First Methodist Church will be this Sunday. After the service dinner will be served in the Fellowship Hall of the Church.

Area City Employees To Meet Here Friday

The South Plains Association of City Secretaries and Clerks will meet here Friday at Community Center. The session will open with lunch at Jackson cafe. Guests from 30 area towns will be present. This is the first meeting in O'Donnell of the group. Mrs. Moody Everett, City Secretary, is in charge of arrangements.

For sale: my home, small down payment, balance monthly. B B Dunn, 520 E. 5th, Littlefield, ph 385-3561 c.

FOOTBALL FROLIC

Join your friends for food, fun and Fellowship after the game Friday nite. The youth of the First Baptist Church is hosting a Football frolic for the young people of the Community. The program will include music, skits, stunts and barbecued hamburgers.

FLAG BURNING HELD

Recently Girl Scout Troop 104 held a flag burning ceremony at the City Park. The old American flag was destroyed and a new flag was presented. Jane Thompson, president, received the new flag. Also attending the ceremony was Brownie Scout Troop 74. About 30 Scouts and visitors were present.

School Menu

Wednesday - oven fried cutlets, blackeye peas, buttered corn, lettuce wedge, jello with fruit, rolls, butter, milk.
Thursday - fried chicken, creamed potatoes, June peas, tomato wedge, sliced peaches, rolls, butter, milk.
Friday - fish sticks, cheese macaroni, green lima, celery stick, plum pie, corn bread, butter, milk.
Monday - stew meat, veg., buttered hominy, tossed salad, cake square, corn bread, butter, milk.
Tuesday - meat loaf, buttered potatoes, green beans, jello salad, celery stick, hot rolls, butter, milk

PROMISE her anything but **GIVE** her **ARPEGE** at Lott Pharmacy

Entre Nous Study Club

Mrs. Clyde Blair and Mrs. Don Truolove were co-hostesses for the November 6th meeting of the Entre Nous Study Club. Mrs. Bobby Cox, Parliamentarian, presented a program on fundamentals of parliamentary procedure. Mrs. Jack Minter, president, presided in the business session. Refreshments of pie and coffee were served to twenty one members and one guest.

Eagles Play Wink Here

Seagraves clinched at least a tie for the District 5-A championship with a 50 to 28 win over O'Donnell at Seagraves Friday nite. Seagraves made 466 yards to O'Donnell's 258 yards. Clyde Keltner was a stand-out for Seagraves with 28 points and 199 yards rushing.

Fen Taylor scored first for O'Donnell on a two yard trip in the first period. He passed to Wendell White for extra points.

Taylor opened the second quarter with a pass to Charles Burleson for 51 yds and a TD. In the 3rd period Burleson returned the kickoff 70 yards to score for O'Donnell. In the 4th period Taylor dived across from the one for O'Donnell's final TD for the nite. Seagraves made 21 first downs to 17 for O'Donnell.

O'Donnell played a very good game and all the team deserves credit for a good start against one of the better teams in the state.

The game was very hard fought on both sides. O'Donnell suffered three injuries: Lyndol Askew, a severe cut below the ear requiring seven stitches, Rex Graves, a head injury and Jim Barton, an injured knee.

The Eagles close the season here this Friday nite hosting the Wink Wildcats. Wink has had an "off and on again" team this year barely taking Tahoka and fumbling badly last Friday with Plains. Wink will enter the game as a favorite but is ripe to be upset.

Huffhines-Karpe Vows

Mrs. Zelda Karpe and Wallace E. Huffhines were united in marriage at 3 p. m. last Wednesday in the First Presbyterian Church in Post.

The Rev. Ed Herring, pastor of the church, officiated at the double ring ceremony which was attended by the immediate family. Mrs. B. J. McLaughlin, the groom's daughter, was matron of honor. Dale Karpe, the bride's son, served as best man.

The bride wore a sheath dress of peacock blue wool made of material brought from Spain by her son. She wore a black velvet picture hat and silk-printed shoes and carried a linen and lace handkerchief. Her corsage was of white carnations trimmed with seed pearls. Mrs. McLaughlin's dress was of avocado green silk worn with brown accessories and an avocado and blue hat. Her corsage was of white carnations.

For a trip to the Gulf coast and points in the valley, Mrs. Huffhines chose a gray double knit suit from Italy, also brought to her by her son, and with it she wore peacock blue and black accessories.

Mrs. Huffhines, a former resident of here, has resided in Post the same few years. Mr. Huffhines has lived in O'Donnell since 1929 and is farming north of town where they will reside.

TWO ROTARY PROGRAMS HELD

On October 30th Rev. Calvin Partain was the speaker for the luncheon of the O'Donnell Rotary Club. Rev. Partain told of the Northwest area of the nation and of the Rotary International record using as his topic "The Active Citizen".

Partain is doing a good job in publishing the ROTARY ROUNDUP. A thought taken from this publication is "When Did You Last Offer your personal services to help someone in your community? When did you last sit down and give real thought to your friends and fellowmen?"

Dr. Mattox of Lubbock Christian College was speaker for luncheon on Nov. 6th. He told of how Communism can creep into our educational program. Visiting Rotarians were Robert Abbe, Mack Mauldin and Wendell Strahan of Tahoka, Buddy Smith, Swanson Hurt, Virgil Williams and John T. Agee of Lamesa. Ode Prescott is program chairman.

OES Meets

The O'Donnell Chapter of the Order of the Eastern Star met Monday nite with Edna Mae Haney, Worthy Matron, presiding. The chapter members heard the report of the 80th Grand Chapter session which took place in Houston two weeks ago. Eight members from here attended the meeting.

The "Gateway March", music for the ensuing year, was played by Willie Mae Mires and sang by Mary Peltz and Wanda McLaughlin. An inspiring Thanksgiving reading was given by Carole Edwards. The nineteen members attending were served pumpkin pie, whipped cream and coffee from a table decorated with an overflowing horn-of-plenty and fall flowers by the hostesses for the evening, Johnnie Grutcher, Ivy Adams and Ada Webb.

The first frost of the year was registered here Tuesday.

Wanted: feed bundles. O. G. Smith

Cemetery Dinner Is Thanksgiving Day Here

The Cemetery Association takes this means of thanking you for your loyalty in the years past and to express our pleasure in serving you and your friends at the annual Thanksgiving Dinner.

Once again it is time to extend an invitation to you to enjoy good food and good fellowship at the school cafeteria in the traditional way. Serving will begin at 11:00 and continue thru 1:30 p. m. at the price of \$1.25 per plate. Coffee will be served early for those who care to come and visit with old friends.

Each year the group is serving larger crowds which requires more food, so if you receive a card notifying you to bring a dish, please have it there before serving time.

Miss Patsy Cook and Stanley visited friends in Canyon over week end.

Mr and Mrs. Roy Line and girls visited relatives in Plains over week end.

Mr and Mrs. Clay Shock and Sylvia visited her brother Mr and Mrs. Charlie Grant at Rails over week end.

Pfc. and Mrs. Doyle Parks of Albuquerque visited her parents. Mr and Mrs. Glen Gibson and his parents at Welch over week end.

Mr and Mrs. F. M. Page attended the dedication Sunday of the new Grassland Church of Nazarene.

Card Of Thanks

I wish to thank all of you, my friends for your prayers and standing by me during the recent custody hearing. Such friends will always be remembered by me and my family. God bless you.

Jeff Shook

J P Hale and Ira Boothe of Midland are pheasant hunting in Kansas.

Mr and Mrs. C C Gallagher Jr and family of Midland visited in the J P Hale home Saturday. Mr and Mrs. Ira Booth and children visited Thursday.

M. E. Greenlee visited last week at Jonesboro, La.

Gene Gardenhire, formerly of here is recovering from a heart attack in a Lubbock hospital.

Guy Bradley had chest surgery Friday in Veterans Hospital at Big Spring.

BOOK REVIEW TO BE HELD THURSDAY NITE

The Wesleyan Service Guild is sponsoring a book review November 15th at 7:30 P. M. at First Methodist Church here. Mrs. O. M. Bray of Tahoka will review the book "Beyond Ourselves" by Catherine Marshall. The public is cordially invited.

LAST WEEK'S SCORES

Brownfield 8, Lamesa 7
Denver City 59, Slaton 7
Post 28, Spur 6
Petersburg 43, Crosbyton 15
Seagraves 50, O'Donnell 28
Plains 8, Wink 0
Wilson 12, Tahoka 0
Sandown 54, Ropesville 14

OWNERSHIP OF WOUNDED GAME

Suppose you are hunting and shoot a deer or a duck which falls mortally wounded. Before you can set it, another hunter beats you there and claims the fallen game as his own. What are your rights? Jim had been hunting all day without success and had headed for home when he finally saw a deer. He took careful aim and hit the deer with his first shot. Although mortally wounded, the deer managed to run a short distance with Jim in hot pursuit.

Roy was also deer hunting. He heard Jim's shot and saw a deer running toward him. However before it reached the spot where he was standing, the deer fell to the ground.

Although it was obvious that the deer was about to die, Roy walked to within three feet of it, delivered the finishing shot, and quickly put his tag on it. When Jim ran up and claimed the deer, Roy said that such there and claims the fallen game as his own. What are your rights? Roy claimed that it belonged to him. Which hunter has legal title to the deer?

In this case the deer belongs to Jim. Jim was the first to stand it, and did so before Roy appeared on the scene. He had mortally wounded the deer and had it in such a situation that its escape was improbable if not impossible. The prevailing rule is that the instant a wild animal is brought under the control of a person so that actual possession is practically inevitable a vested property interest in it accrues which cannot be divested by another's intervening and killing it or reaching it first.

Jim had delivered the shot which so crippled the animal as to cause him to cease trying to escape, thus permitting Roy to walk up to the animal and deliver the finishing shot. Jim had effectually brought the deer under his control before Roy took a hand in the matter. The deer legally belonged to Jim and he can enforce his claim in court.

Lindly Golden Wedding Set Nov. 22



Mr and Mrs. George C. Lindly will observe their Golden Wedding Anniversary at an open house Nov. 22 from three to five o'clock in the O'Donnell Community House.

Hosts for the occasion will be their sons and daughters: Mrs. Carl Sanders, O'Donnell, H. B. Lindly of Lubbock, G. R. Lindly of O'Donnell, Mrs. Arvol Thompson of Kermit, J. C. Lindly of Levelland, Mrs. Carl Page of Lubbock, and Mrs. C. A. Moore of O'Donnell.

Granddaughters of the couple will register guests and preside at the table highlighted by wedding and family pictures. Crystal appointments will be used on a gold netting over gold satin cloth. A floral arrangement of bronze and gold Pom mums will be used as a centerpiece.

The former Miss Mary Ellen Hicks and Mr. Lindly were married Nov. 19th, 1912 in Hillsboro in Hill County by Horace Bishop, D. D.

Mr. Lindly is a long time farmer here and both have been active members of O'Donnell Methodist Church. The couple have 19 grandchildren and four great grandchildren. All relatives and friends of the family are invited.

Early Mailing Urged

The O'Donnell Post Office expressed its thanks to all for the fine cooperation during the year - especially last Christmas. The Office has several helpful hints about holiday mailing this year.

From Nov. 1 to Nov. 20th overseas shipments to Armed Forces should be completed. These parcels should contain a list of contents plus the address and your return address. Parcels and cards for distant states should be mailed no later than Dec. 10th to be delivered on time.

The use of 4c postage stamp on Christmas cards may contain written matter plus the priority of forwarding without additional charges. The use of a special delivery stamp will affect delivery on Christmas Day. The Post Office has issued a new 4c Christmas stamp that you may wish to place on your Christmas cards. The importance of a legible address is important since there was a heavy volume of Christmas mail in 1961 undelivered.

Your Post Office has had a number of inquiries about the new postal rates which will not go into effect until Jan 7th.

IVAN LINE, Acting Postmaster

Mrs. C. A. Doss was in Lamesa hospital over week end.

Mrs. Bob Burdett is home from Lamesa hospital.

Dr. and Mrs. Carl Page of Lubbock spent week end here.

Whatever amount you can give to the upkeep of the O'Donnell Cemetery Association for the year 1963 will be greatly appreciated.

The Annual Cemetery Dinner will be held Nov. 22nd in the Elementary School Cafeteria. Serving will begin at 11 a. m. and continue until 1:30 p. m.

Funds for the fence fund is still in effect. We would like to continue the fence east from the present south corners.

AERIAL CROP Dusting & Spraying

Contact R. O. Gary, Aten 439-2327 or L. G. Clark, phone 428-3442

O'DONNELL FARM & RANCH STORE

Paymaster FORMULA FEEDS

L. G. CLARK, OWNER PHONE

Saleh and Saleh
ATTORNEYS AT LAW
GENERAL PRACTICE IN ALL
Courts
502 N. 1st - Phone 2171
Lamesa and O'Donnell

Noble L. Rumbo, M. D.
Medicine and Surgery
RUMBO CLINIC
OFFICE PHONE 8-3224
Home Phone 8-3376

O'Donnell Barber Shop
EAST OF REX THEATRE
LATEST STYLES CUT BY THE
BEST METHOD
Specialize in Flat Tops
Prompt Service -- John

SUBSCRIBE FOR YOUR
FAVORITE DAILY PAPER AT
INDEX OFFICE
—O—
LUEBCK AVALANCHE —
Morning and Sunday\$15.25
Morning 6 days\$13.00
Evening 6 days\$11.48

WHITE FUNERAL HOME

Tahoka, Texas
Call Collect, No. 998-4433 -- Day or Night For
Emergency Ambulance Service to any Hospital
you designate. Holders of Advance First Aid
Cards.

BONDED Insurance Program from \$200.00 To
\$1,000.00 Cash Policy.

Full Credit Given ON ANY BURIAL POLICY RE-
GARDLESS OF COMPANY.

MAY WE SERVE YOU IN TIME OF NEED

MARTIN AND BILLIE WHITE
WHITE FUNERAL HOME, TAHOKA, TEXAS

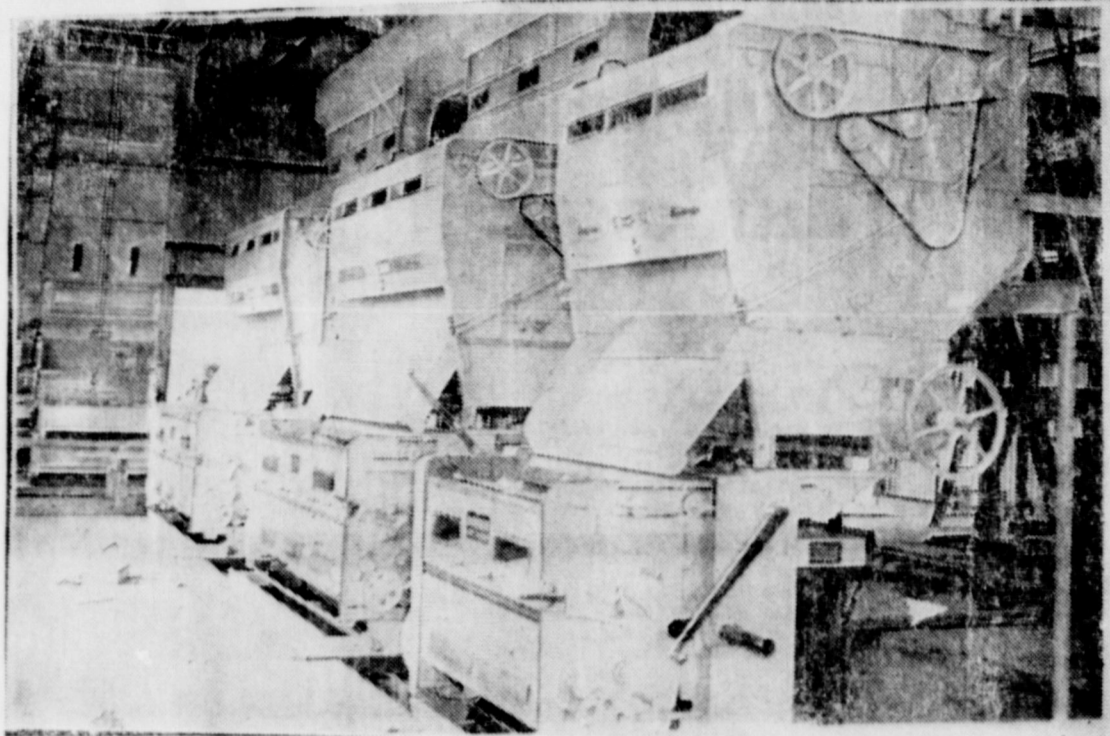

LOOK!

AT THE FEATURES

- THREE Modern Plants
- Three Super Constallation Lint Cleaners
- Double Drying For Each Suction Line
- Radioactive Static Control
- Capacity . . . 30 Bales per Hour
- Also Moisturizer

a jam up good job

of ginning cotton is our principal business. We've got a modern, efficient plant and careful personnel. You are guaranteed the best quality lint your cotton will produce. But our service doesn't stop there — you receive these additional money-making benefits.

- 1 Aggressive selling of your cotton to world markets by Plains Cotton Cooperative Association.
- 2 Your cottonseed crushed at Plains Cooperative Oil Mill, largest and most modern cottonoil mill in the world.
- 3 Your bales stored at Farmers' Cooperative Compress, giving superior service to farmers, gins, merchants and mills.
- 4 Earnings from all these successful farmer-owned cooperative businesses come back to you through this gin.

FARMERS CO-OP ASSOCIATION

● O'DONNELL

WELDON MARTIN, Manager

"PACKAGE" HOSPITALS ARE A DEFENSE MEASURE

Texas has 90 "packaged" hospitals on hand, ready for almost instant use following enemy action or a major natural disaster. Most of them are located at least 15 miles from assumed strategic target areas.

The hospitals, costing \$21,000 a piece, were provided by the federal Office of Civil and Defense Mobilization as part of a nationwide stockpile program. They are administered in Texas by the Office of Defense and Disaster Relief, with technical co-operation from the Texas State Department of Health.

Outgrowths of the mobile army hospitals developed and tested during the Korean War, they can be completely installed by 40 people in four hours. In one test exercise an installation was made in 70 minutes by experienced personnel. Local civil defense organizations in designated locations store and otherwise manage the hospitals and equipment. Emergency conditions such as the Cuban crisis are occasions for making sure the hospitals are in a high state of readiness. Each unit, already crated for instant shipment into stricken areas, is a complete 200 bed affair with facilities for three operating rooms, a pharmacy, x-ray service, clinical laboratory, sterilizing room, central supply room and electrical power supply.

The days of the horse are gone, but their value in Texas is greater than all the state's goats or all its hogs. Horses are generally becoming fewer yet Texas can still brag that it has the most, with the largest total farm value and worth more than the nation's average horse. Texas horses are valued at 31 million dollars.

Dr. O. H. Nance
Optometrist
528 N. 1st Lamesa ph. 554

FIRST METHODIST CHURCH

Church School 10:00 a. m.
Morning Worship: 10:50 a. m.
MYF and Children's groups at 4 p. m.
Evening worship 7 p. m.
David Hamblin, Pastor

FIRST BAPTIST CHURCH

C. T. Partain, Pastor
Jerry Kidd, Music Director
Sunday School 9:45 a. m.
Morning Worship: 10:55 a. m.
Training Union: 6:00 p. m.
Evening Worship: 7:00 p. m.

St. Pius X Catholic Church

Sunday Masses: O'Donnell, 9:00 a. m., Tahoka, 11:00 A. M.
Week Day Masses --
Monday and Tuesday, 7 a. m.
Wednesday 7 p. m.
Thursday, 7:30 P. M.
Friday: 7 A. M., Sat. 8:30 A. M.
Baptisms: Sunday, 4 p. m.
Rev. Peter Rogan, Priest

SEPTIC TANK CLEANING: see H. E. Huddleston, phone 908-1020 1711 Kelsey (L) Tahoka, 5-16c

New Kirby Vacuum Cleaners - Sales and Service, repairs on all makes. Good used cleaners \$10 up J. R. SIDES 801 N. 13th Lamesa Phone 5139 for demonstration

For sale: hearing aids. May be seen at Line Grocery, Mrs. Tom Yandell....

O'DONNELL EAGLES
1962 Football Schedul-
Nov. 16 * Wink H

The mishandling of game after the kill makes impossible a tasty preparaton job in the kitchen. Field dressing immediately after the kill is recommended.

'68 Chevrolet Trucks

THEY'VE ALWAYS BEEN TOUGH BUT NEVER STRONGER THAN NOW!



You can be sure that new engines, frames, suspensions that licked Mexico's Baja* Run will work for you long, faithfully and at traditionally low Chevrolet cost.

A Chevrolet truck has always been a sound investment because of its quality construction. This is what makes it give you an honest day's work every day at very low cost and—when you are finished with it—return more resale money to your happy pocket.

This year stronger frames, engines that can pull more, and practically tailor-made suspension systems make Chevrolet trucks a better buy than ever. If you're in the market now, we'd welcome the chance to tell you about, and let you drive, the new trucks. Just give us a call.

*Promoted by-hib.



QUALITY TRUCKS
ALWAYS COST LESS

See the "New Reliabies" now at your Chevrolet dealer's

ELLIS CHEVROLET CO.

BOX 124, PHONE 8-3815, O'DONNELL, TEXAS

Save 2 Percent

Pay Your State and County
Tax NOW -- And SAVE

2 percent discount will be allowed on all 1962
State And County Taxes if paid during the month
of November.

Also don't forget to pay your Poll Taxes

GEORGE McCracken

TAX ASSESSOR AND COLLECTOR

Lynn County, Texas

Moore Insurance

Complete Insurance Service

Phone 428-3335

O'Donnell, Tex



24 HOUR AMBULANCE SERVICE
OXYGEN EQUIPPED AIR CONDITIONED
HIGGINBOTHAM FUNERAL HOME
"DEDICATED TO HELPFULNESS"
403 N. Austin Ave., Lamesa, Texas, Telephone 7535

O'DONNELL INDEX - PRESS

O. G. SMITH, Owner
 Published Wednesdays and on
 as second class matter at Post
 Office, O'Donnell, Texas.

Any error will be corrected if
 called to attention of newspaper.

Soil testing is the best possible
 guide now available to help agricul-
 tural producers to get top produc-
 tion. General fertilization recommen-
 dations may be far accurate for many
 sections. With fewer acres in culti-
 vation it is more important than ever
 that the most efficient production
 per acre be obtained.

Fall armyworms are still on the
 march in Texas. These insects may
 continue to be a problem until a pe-
 riod of prolonged cold weather.

It is time to think about next year's
 cotton planting seed, says Fred C.
 Elliott, extension cotton specialist.
 Cotton planting seed should be stor-
 ed only in bins which have been
 cleaned thoroughly and regular
 checks should be made to see that
 insect pests don't move in.

CHANNEL 11 KCHD - TV

SUNDAY
 4:00 - The Red Raider Show
 4:30 - Jim Thomas Show
 5:00 - Meet The Press
 5:30 - Sunday at the Hammond
 5:45 - News, weather
 6:00 - Ensign O'Toole
 6:30 - Walt Disney
 7:30 - Car 54
 8:00 - Bonanza
 9:00 - Dupont
 10:00 - News
 10:30 - Movie
MONDAY
 6:00 News
 6:15 Huntley Brinkley Report
 6:30 - Its A mans World
 7:30 - Saints and Sinners
 8:30 - Price is Right
 9:00 - Wide Country
 10:00 - News
 10:30 - 12 - Tonight
TUESDAY
 6:15 - Huntley Brinkley Report
 6:30 - Laramie
 7:30 - Empire
 8:30 - Dick Powell
 9:30 - Hennessey
 10:00 - News
 10:30 - 12 - Tonight
WEDNESDAY
 6:15 Huntley Brinkley Report
 6:30 - The Virginian
 8:00 - Perry Como
 9:00 - The 11th Hour
 10:00 - News
 10:30 - 12 - Tonight
THURSDAY

Early Mailing Urged

The O'Donnell Post Office ex-
 pressed its thanks to all for the fine
 cooperation during the year - es-
 pecially last Christmas. The Office
 has several helpful hints about hol-
 iday mailing this year.

From Nov. 1 to Nov. 20th over-
 sea shipments to Armed Forces
 should be completed. These parcels
 should contain a list of contents
 plus the address and your return
 address. Parcels and cards for dis-
 tant states should be mailed no lat-
 er than Dec. 10th to be delivered
 on time.

The use of 4c postage stamp on
 Christmas cards may contain writ-
 ten matter plus the priority of for-
 warding without additional charg-
 es. The use of a special delivery
 stamp will effect delivery on Christ-
 mas Day. The Post Office has issued
 a new 4c Christmas stamp that
 you may wish to place on your
 Christmas cards. The importance
 of a legible address is important
 since there was a heavy volume of
 Christmas mail in 1961 undelivered.
 Your Post Office has had a num-
 ber of inquiries about the new pos-
 tal rates which will not go into ef-
 fect until Jan 7th.

IVAN LINE, Acting Postmaster

CLAUDE SAYS:

**SOME OF OUR
 ODD-SHAPED HEADS
 HAVE SMOOTH MINDS**



MEN'S WESTERN SHIRTS \$5.95
 A COMPLETE LINE FROM
 WHICH TO CHOOSE
 "IF IT'S MADE OF LEATHER,
 TRY CLAUDE'S FIRST"

CLAUDE'S

BOOT AND SHOE SHOP
 "WHERE CUSTOMERS SEND
 THEIR FRIENDS"
 O'DONNELL PHONE 428-3416

I will do baby sitting in my home
 day or nite, Patsy Jackson

Windmill, wood tank and steel
 tower for sale, L J Hash

Handle your seed more carefully
 during harvesting and processing
 and you will have better plants. Make
 sure that all conditions of harvesting
 are the best and run your combine at
 a slower speed than used for grain.
 Be careful about the chemicals that
 you place on them and contact your
 county agent about the safe ones to
 use.

RENEW YOUR SUBSCRIPTION

★ Try Index Advertising For Results

THE O'DONNELL INDEX-PRESS

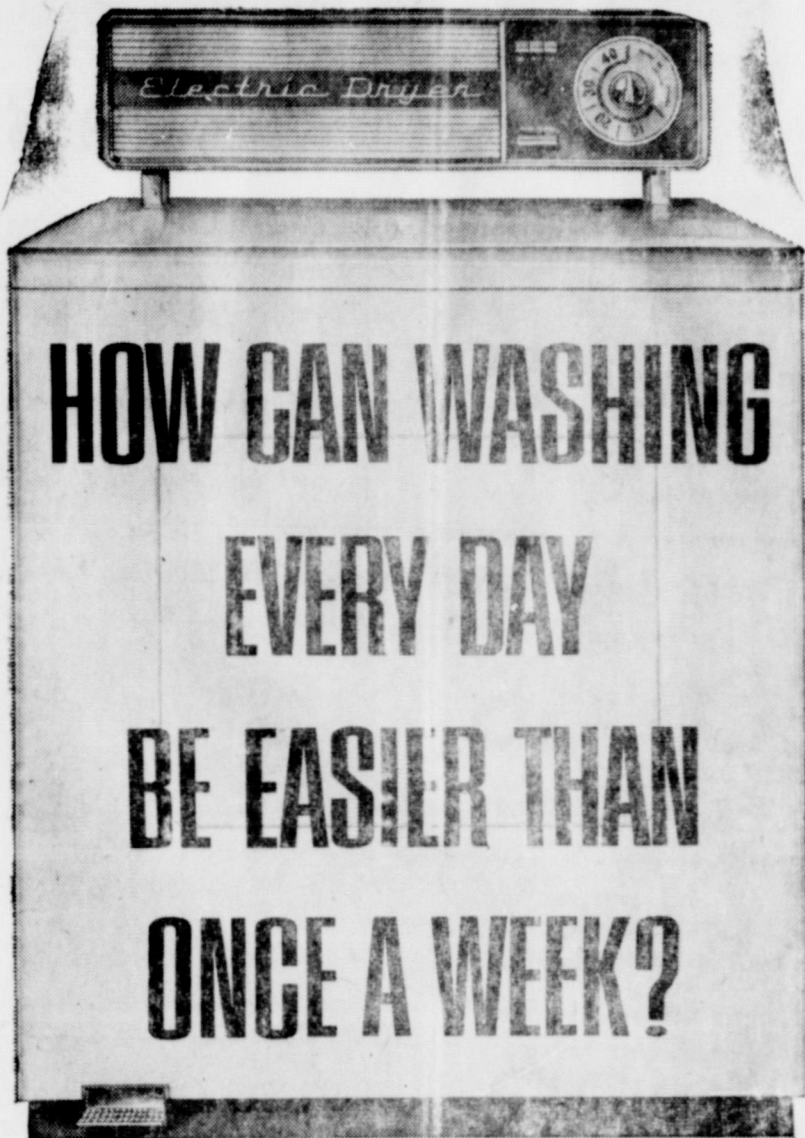

**HOW CAN WASHING
 EVERY DAY
 BE EASIER THAN
 ONCE A WEEK?**

...women with ELECTRIC DRYERS know!

With an electric dryer right there beside your washer,
 you'll find that washing and drying clothes as they
 accumulate each day (or night) if need be, is lots
 easier than having to struggle through an old-fashioned
 "washday." Flameless electric drying eliminates over-
 flowing clothes hampers . . . does your drying effort-
 lessly, while you go on about the other business of
 running a home. Ends weather-watching, too. Accurate
 electric drying protects clothes from sun-fading and
 wind-whipping—makes them softer, fluffier than line
 drying. Give yourself and the family wash the wonder-
 ful advantages of flameless automatic electric drying!



See your dealer soon about his
 special installation offer on a
 flameless electric dryer.

**TEXAS ELECTRIC
 SERVICE COMPANY**

W. B. MITCHEL, Manager 428-3322

Whatever amount you can give to the upkeep of
 the O'Donnell Cemetery Association for the year 1963
 will be greatly appreciated.

The Annual Cemetery Dinner will be held Nov. 22nd
 in the Elementary School Cafeteria. Serving will be-
 gin at 11 a. m. and continue until 1:30 p. m.

Funds for the fence fund is still in effect. We would
 like to continue the fence east from the present south
 corners.



**"YOU CAN FORGET YOUR ROOFING WORRIES NOW. FORGET SUN,
 SNOW AND SLEET. THESE SHINGLES FROM CICERO
 SMITH HOME CENTER ARE THE LAST WORD IN ROOFING
 PROTECTION"**

Bonded Asphalt Shingles

Cicero Smith Home Center

O'DONNELL

Phone 428-8258

**BIG ENOUGH TO ACCOMODATE.
 SMALL ENOUGH TO APPRECIATE**



**BLUE-CHIP
 INVESTMENT**

A Gas clothes dryer is more than
 a purchase.
 It's an investment that pays real
 dividends. Clothes last longer be-
 cause nothing is gentler to even
 the most delicate fabrics. Gas dry-
 ing is safer — authoritative statis-
 tics say so. And when you can save
 up to \$25 a year on utility costs,
 isn't this an investment in smart
 housekeeping? See your Gas Ap-
 pliance Dealer now, during his Fall
 Sale of Dryers.

PIONEER NATURAL GAS COMPANY



Breezeway window goes down—Mercury sales go up...up!

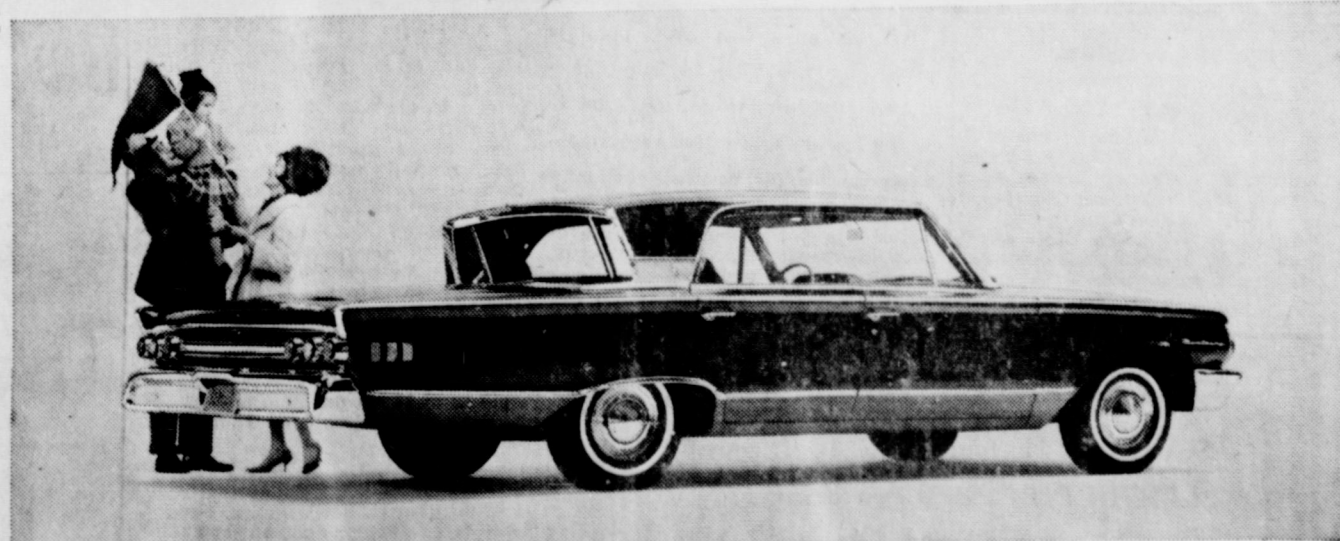

WHY DOES THIS BREEZEWAY REAR WINDOW help sell so many Mercury Montereys? This is styling that
 works! The recessed rear window stays clearer in rain or snow. It opens for controlled Flo-Thru ventilation. More
 wind, traffic noise and weather are shut out because the side win-
 dows can stay closed. The rear-window angle cuts glare, aids rear
 visibility. The extended Breezeway roof adds rear-seat headroom,
 shades passengers from the sun. See how practical elegance can be!



**MERCURY
 MONTEREY**

COMET • METEOR • MONTEREY: PRODUCTS OF Ford MOTOR COMPANY • LINCOLN-MERCURY DIVISION

Forbes Motor Co.

O'Donnell, Texas

BLOCKER GROCERY

Your S. & H. GREEN STAMP store

SPECIALS For Friday and Saturday

Hens lb 49c **Sausage 3 lb \$1**
 USDA grade A, frozen 4 to 5 lb avg. Pure pork bulk

Beef roast 59c **Weiners lb 49**
 Choice rump Lb 1 Lb cello pkg Bar S

Order Your Thanksgiving hams & turkeys now

OLEO lb . . . 15c
 1 Lb colored quarters

CRACKERS . . . 19c
 1 Lb box Saltines

SHAMPOO . . . \$1.39
 Large 200 size Lustre Creme

Peaches . . . 25c
 no. 2 1-2 can Hunt's whole spiced

APPLES . . . 19c
 no. 2 can pie sliced

PINEAPPLE . . . 6 for \$1
 Fiat can "Del Monte" crushed

POTATOES 10 lb bag 39c
 U. S. no. 1 red, 10 lb bag

FRUIT PIES . . . 29c
 Large family size, apple, peach, cherry, frozen

Orange Juice . . . 2 for 35c
 6 oz. can "Donald Duck" frozen

TRADE WHERE MA SAVES MONEY FOR PA

CHURCH OF CHRIST
 (SUNDAY)
 10:00 A. M. — Bible School
 10:45 A. M. — Worship Service
 5:30 P. M. — Young People Class
 6:30 P. M. — Worship Service
 (WEDNESDAY)
 9:30 A. M. — Ladies Bible Class
 7:30 P. M. — Midweek Worship
 ODE M. PRESCOTT, Minister

Soil testing is the best possible guide now available to help agricultural producers to get top production. General fertilization recommendations may be far accurate for many elements. With fewer acres in cultivation it is more important than ever that the most efficient production per acre be obtained.

This is the season of the year when the tempo of farm activities soar toward their peak. And, points out the Texas Farm and Ranch Safety Council, it is also the season when rural residents should put their best safety practices into use. Tractors and harvesting equipment are rolling, trailers, trucks and farm machinery are using the highways in record numbers and the chances for accidents are multiplied. Be careful and be around to finish the harvest, advises the Council.

Fall armyworms are still on the prowl in Texas. These insects may continue to be a problem until a period of prolonged cold weather.

It is time to think about next year's cotton planting seed, says Fred C. Elliott, extension cotton specialist. Cotton planting seed should be stored only in bins which have been cleaned thoroughly and regular checks should be made to see that insect pests don't move in.

O'DONNELL INDEX - PRESS
 O. G. SMITH, Owner
 Published Wednesdays and entered as second class matter at Post Office, O'Donnell, Texas.
 Any error will be corrected if called to attention of newspaper.

LOTT PHARMACY ANNOUNCES . . .
 With Great Pleasure The Addition of
LANVIN PERFUMES Featuring . . .
 "My Sin" and "Arpege"
 To our starting lines of cosmetics

PRESCRIPTIONS

Lott Pharmacy
 Hugh Lott, Registered Pharmacist

FARM FOR SALE ???
 Do you want a larger place? More water? Income property? Or just Money? We can sell or trade your farm or grass land. List with West Texas' largest, most active farm broker. We offer: Hale Co 1-2; Hockley Co. 1-2 Sec, choice; Gaines Co. 160 A; Terry Co. 135 A raw; others in most every county
J. W. CHAPMAN AND SONS
 3212-34th SW9-4321
LUBBOCK
 Hear: Sat. Night weather, Ch. 11 10:10 PM
 Sewing Wanted: all types of sewing. Western Wear a specialty. Get your Christmas orders in early. Mrs. Prentis Scott, Aten 439-2348 9-5c
 House moving. See Frank Pugh. Phone 8-3881, O'Donnell 10-10c
 York's Help-U-Self Laundry for sale or trade. O'Donnell 6-25
 For sale: wall heater with blower. Ben Morrison
 BUY, SELL OR TRADE -- GUNS AND PISTOLS -- WATCHES CLEANED \$2.95 All Work Guaranteed
 ★ **Hale Variety**
 LOANS on new and late model cars, phone 428-3335. Moore Insurance Agency

- Specials For Friday, Saturday, Monday**
- No 1 can Tomatoes
 - 46 oz. can Del Monte Tomato Juice
 - 14 oz. bottle Libby's Tomato Catsup
 - All 5c chewing gum 3 pkg. for
 - 25 lb Pillsbury Flour
 - No. 1 can Honey Boy Salmon
 - 303 can Libby's Whole wax beans
 - Large Pet or Carnation Milk
 - 6 oz. White Swan Instant Coffee
 - 15 oz Ellis Tomatoes
 - 15 oz. Franco American Macaroni
 - Chuck Roast Lb
 - Club Steak Lb
 - Spiced Luncheon Meat Lb
 - Pecans, soft shell new crop Lb
 - 10 lbs Spuds, cello bag
 - Bananas, golden yellow Lb

LINE GROCERY & MARKET
 — LINE UP WITH LINE —
 WE GIVE FRONTIER STAMPS
 Wednesdays — Double Stamps
 O'Donnell, Tex. Phone 428-3341

Money Savers

Strawberries 18c
 Mity Nice 10 oz. pk Frozen

Pumpkin pies 2 for 69c
 Frozen, Mortons

mince meat pies 2 --79c
 Frozen, Mortons

Coffee 65c
 Maryland Club 1 lb can

Biscuits 3 for 28c
 Kimbells

dessert topping 49c
 Lucky Whip, large can

Shortening 59c
 Flair 3 Lb can

Peas 2 for 37c
 Early Garden, Del Monte 303 cans

Peaches 25c
 Spiced, no. 2 1-2 can Hunts

fruit Cocktail 5 for 99
 Hunt's 300 size cans

Breeze 27c
 Detergent, large box

Tissue 10 roll 89c
 2 ply facial quality, Kim

Visit our gift department and use our
 Lay-away-plan for your holiday gifts

Foil 29c
 Kaiser Cooking, quilted 25 ft roll

Finest Quality MEATS

Place your orders now
 Thanksgiving turkeys,
 and hams

picnics lb 33
 Neuhoff Lean

Spare ribs 35
 Lean, meaty

T Bone steak 85
 USDA GOOD

Sirloin 85
 USDA GOOD

We also have plenty baking hens and hams
 Plan now to attend the Cemetery
 Dinner Thanksgiving Day

Bacon lb 59c
 Armour Star

SILVER DOLLAR THRIFT STAMPS

 Mansell Bros. Co.
 O'Donnell, Texas

 ★★ WE GIVE DOUBLE SILVER DOLLAR THRIFT STAMPS ON EVERY WEDNESDAY ★★

MANSELL BROS
 SPECIALS FOR FRIDAY And SATURDAY
 Phone 428-3413 FREE DELIVERY Phone 428-3413

Mr and children of Thompson their moth John John ever the w
 For ren room and floor, car heating, a na. coug le 8-3885
 For sal with inne springs, C. A. Lac
 Mrs. T. visited by Jones Pe here over
 Mrs. S. visiting l lwe McJ
 Mrs. I. of Las A parents.
 Congr: Darrell daughter al. She weighed are Mr. and Mrs
 Mrs. Charles Mr and in Odess
 Olen hospital
 BROW MEETU
 The l home o The me Joan T project washed hair. E on Pan Joan's. At t group home a over by sang Toath Brown were s ed out
 Wor felt a ing to los of to eac food. t your of ro FAMIL
 Lou his sh was i
 For nell t untry 8-383
 Thi when soar t cut t Safet son v their Tract are r mach in re for care harv
 Fr: prov cont: lod
 It cott: Elli: Cott ed o clea chec inse