

O'DONNELL INDEX PRESS

40th year No. 27

O'DONNELL, LYNN COUNTY, TEXAS, Wed. March 14, 1962

\$2 And \$2.50 Per Year

Charles Gifford, ranch manager of the newly organized SOUTH PLAINS BOYS RANCH at Tahoka spoke at the O'Donnell Lions Club last Wednesday at noon.

The Boys Ranch got underway shortly after Christmas and is located one mile east and one mile south of Tahoka city limits. A large two-story house, given to the project, has been moved to the ranch, also donated.

Plans are being made for the Ranch to care for as many as 15 boys currently in the Ranch has its headquarters in a house in Tahoka until the ranch house has been made suitable for being occupied. Eight boys are in the project -- 2 from Lamesa, 3 from Lubbock, 1 from Pecos, and one from Kermit. A breakdown on ages shows one of the eight youths is 9 years old, two are 14, three are 15 and one is 15. The budget of the Ranch figures a monthly cost of \$60 per boy (Gatesville figures \$1500 a year per boy) and parents or other kin may pay if able otherwise the counties involved pay in ratio to cases. The State of Texas does NOT help as the State supports PENAL institutions. Ask your legislative and senate candidates how they feel on welfare aid to boy ranches of the state.

The boys attend the Tahoka school, go to church in Tahoka and will produce much of their food on the ranch. The Ranch does not admit Negroes. The Index failed to learn if there are any colored boy ranches in Texas. If not there should be.

The Ranch is not only for boys in trouble but youths who, for various reasons, are in the project by a parent (next of kin) due to death, illness, etc. The kids are never criminals but children like yours and mine who need help.

Mr. Gifford is a fine looking, red-dish haired man in his early 30's, big as a football tackle and a smile as wide open as our Plains. He has an evangelistic quality in his personality when he talks about boys--especially "his boys". He came to Tahoka after being ranch manager of Odessa Boys Ranch and had over 70 youths on the ranch. Of that total he "lost" only two to Gatesville.

Critical Ages Given Mr. Gifford said the critical age of a boy is from 14 to 18 years. He has found a common theme in problems of youths (both boys and girls) is triggered by broken homes and other problems of the home. Mr. Gifford visited the index office especially to thank Mrs. J. A. Johnson and others from here who have contributed material items as well as money. Mr. Gifford said that O'Donnell has responded in a wonderful manner.

The Ranch will move to its new home about April 1st or so, and open house is set for sometime this spring. Mr. Gifford invites visitors at any time.

Charles is married and has two daughters under school age. His wife does the cooking and "mothers" the boys. For the past few months Mr. Gifford has worked without formal pay to get the project a going concern.

In short when a boy has a problem there are only two places he can go -- Gatesville -- or to a boys ranch.

SAMMY ROGERS ENLISTS IN ARMY

Sammy Rogers, son of Mr and Mrs. Joe Rogers of here, was enlisted in the Regular Army Feb. 28 at the Amarillo office thru the Lubbock Recruiting office. Private Rogers will receive his basic training at Ft. Ord, Calif. and will then be reassigned for advanced training in electronics, according to Sgt. George Moore, local Army Recruiter. Sammy graduated from the local high school last May.

1 Philco Bendix Automatic Washer, 2 speeds, 4 cycles 12 lb capacity, reg. \$289.50 now on sale at \$199.95 with trade at Singleton Appliance

Mr and Mrs. Jim Parker of Amarillo, Mrs. C. B. Thompson (formerly Miss Bettye Jones) Sue, Charles, Mary, Benny and Penny of Plainview visited in the homes of Mr and Mrs. L. B. Jones and Mr and Mrs. Nolan Jones and family Friday. Mrs. Jones, Mrs. Parks, Mrs. Isaac Ledbetter and Mrs. Thompson and Benny and Penny visited with Mr and Mrs. Dick Simpson and Mrs. Charlie Stubblefield. Mrs. Betty Beatts and Mrs. Fern Walker of Slaton dropped in to visit the Simpsons and all.

1 Philco Bendix Automatic washer, 2 speeds, 8 cycles, reg. \$329.95 value on sale at \$249.95 with trade

Mrs. W. B. Hays and Larry and Cynthia of Ballinger and R. C. Chastain of Dallas visited in the Roy D. Smith home over week end.

The Kerr Paving Co. of Lubbock is currently signing up property owners for paving and curbing. If they miss seeing you, you may contact them at Gibson Insurance.

Rites Read For Pioneer Farmer, C. B. Morrison

Funeral services were at 2:30 p. m. Monday in the Church of Christ here for Charles Benjamin Morrison, 82 year old resident of here since 1900. Mr. Morrison died at his home one and half miles east of here Saturday.

Officiating was Ode Prescott, minister of the church, assisted by W. T. Hamilton, minister of the Lamesa Church of Christ.

Burial followed in the O'Donnell cemetery under direction of Higginbotham Funeral Home of Lamesa.

Survivors include his wife, Grace, and four daughters, Mrs. Fred Taylor of Elida, N. M., Mrs. Bertice Askew and Miss Lucy Morrison, both of here and Mrs. Virgil Matthews of Lamesa, two sons, D. C. Morrison of Breckenridge and C. B. Morrison, Jr of here, a brother, W. A. Morrison of Greenville, a sister in law, Mrs. May Arnold of here and 12 grandchildren and 5 great grandchildren.

Mr. Morrison was admired and treasured for his friendship down 60 years of living with us.

Double sink, 18x22 reg. \$19.95 on sale \$11.59. 6x24 sink reg. \$6.95 now on sale at \$4.88 at Singletons Appliance

Poorless wall heater, reg. \$24.50 on sale at \$17.50 at Singletons

Rotary Banquet Enjoyed

The O'Donnell Rotary Club met Tuesday and visiting Rotarians were Joe Spikes, Matt McCall and Swanson Hurt of Lamesa and Roy Edwards of Tahoka. Tom Shelby was a guest. Newly elected directors for the coming year are John Criner, Club Service, Clyde Winans, Vocational Service and Naynon Everett, International Service, Ralph Knight, Community Service, is a hold-over director. Wayland Taylor was named Sgt. at Arms. Blaine Mitchell is the newly elected president for the coming year. Paul Mansell is program chairman for March. The annual Rural - Urban Banquet was Monday night.

Wesley Roberts Seeks Senate Seat

Wesley Roberts of Gaines county, senior legislator from the South Plains in the state house of representatives, this week announced his candidacy for state senator of the 28th district.

Roberts, 36 is seeking the senate seat formerly held by Preston Smith of Lubbock. Smith is a candidate for lieutenant governor.

The 28th senatorial district is composed of Andrews, Cochran, Crosby, Dawson, Gaines, Hockley, Martin, Terry, Lynn, Lubbock and Yoakum counties.

A native West Texan, Roberts was born in Howard County, the son of Mr and Mrs. C. W. Roberts. As the son of school teachers, Roberts has lived in Lamesa, Ropesville, Slaton, Seagraves and Andrews. In 1934 his parents moved to Andrews and founded the newspaper there.

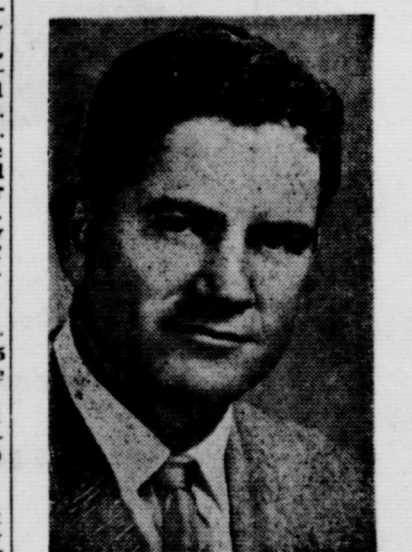

continued on page 3 please

Talks You Know

Harlan Williams reported this week that someone "borrowed" one of the air conditioners belonging to Berry Flat Baptist Church. He said he hopes this unknown "friend" will return it before warm weather.

Rudy Smith, who is attending college at Weatherford, Okla. spent week end at home.

Mrs. Henry Smith was in Lamesa hospital last week with pneumonia.

Pittsburg Rubber base Paint, reg. \$6.95 gal. on sale at \$5.88 gal. Vinyl Linoleum reg. \$1.95 ft now on sale at \$1.29 ft at Singletons

Jones Pierce is home from the Veterans Hospital at Big Spring.

Mr and Mrs. C. W. Stubblefield visited in Abilene over the week end.

Mr. and Mrs. Sid Jones visited his mother in Paducah over the week end.

Mr and Mrs. Charlie York and Kathy visited their children in Lubbock Sunday.

Mr and Mrs. Ben Gwin of El Paso visited her parents Mr and Mrs. Charlie York Friday nite.

Mr and Mrs. Jerry Harper and family of Lubbock, Mr and Mrs. Charles Pierce and son of Borger and Mr and Mrs. Billy Pierce of Canyon visited Mr and Mrs. Frankie Cook Sunday.

Mr and Mrs. Cleon Eason fished at Falcon last week.

Mr and Mrs. J. P. Hale and Mr and Mrs. Johnny Billingsley fished at Falcon and visited in South Texas last week.

We sincerely appreciate all the donations and gifts when our home burned last week.

Mr and Mrs. J. L. Lamberson

Robert Marcom of McMurry College spent week end at home.

Mrs. Elsie Brewer spent several days last week in Midland.

Mr and Mrs. Ralph Knight visited in Ruidoso over week end.

Miss Gibson Honored

The Fellowship Hall of the First Baptist Church was the scene of a bridal shower honoring Miss Sunny Sue Gibson, bride elect of Homer Dan Vaughn. Mrs. Floyd Thom son was seated at the guest book. Mrs. Wendell Edwards and Miss Carol Lambert presided at the table which was laid with silver and crystal on a white net over satin table cloth. The centerpiece was an arrangement of white and aqua mums and the decorations were carried out thru the party room. About sixty guests called. Mmes. Cletus Coc, A. C. Lambert, Harvey Line, Clyde Edwards, Cleo Pearce, John Billingsley, Lester Etter, Floyd Thompson, Paul Mansell, Joe Beckam, Wendell Edwards and Miss Carol Lambert were hostesses.

WENDELL McCLENDON TO BE HONORED BY TECH

Wendell Edwards, son of Mr and Mrs. O. L. McCleendon of here was named by Tech. Tech. to be on a list of Tech students to be honored Sunday, March 18 for scholarship in a convocation.

14 ft. Kelvinator, no frost refrigerator, 2 door, reg. \$449.95 val. now on sale at \$349.95 with trade at Singleton Appliance

11 Men In Trustee Race Here

A record field of 11 local farmers are seeking election to three places on the school board. The election is April 7th.

Four more men announced last week to add to seven previously announced as the deadline passed Thursday for filing. The four new candidates are Boyd Barnes of Draw W. H. (Fank) Cook of Wells, W. W. Emerson of near here, and J. G. Rogers of New Moore.

Candidates reported last week are B. J. McLaurin, Andy Jordan, G. W. Jones, B. B. Vestal, Bart Anderson, C. R. Burleson, Jr. and Kenneth Pearson.

The interest in the school system indicated by the large number of candidates means that our school system is very important in the thinking of the community. It's a healthy condition.

Farm Meet Set March 22

There will be a meeting of local and area farmers next Thursday night at 7:30 March 22 at the O'Donnell Community Center. Edwards and Son Chemical Co. will be the host and there will be films and talks on commercial fertilizers, according to Horace Brunett, manager of the firm. Refreshments will be served.

Mr and Mrs. Don Smith of Almadora visited her parents Mr and Mrs. Dick Smith over the week end.

Reed Yandell and family spent the week end with his mother.

Ike Barnes is in a Dallas hospital for treatment.

Mrs. J. L. Shoemaker was admitted to Lamesa hospital Monday.

Revival To Open At Berry Flat Sunday

A revival at the Berry Flat Baptist Church will begin this Sunday night, March 18th and continue thru Sunday March 25th. Rev. D. W. Copeland will be the evangelist. Prayer meeting is nightly at 7 p. m. with the preaching service at 7:30 p. m. Morning services are at 10:30 a. m. A most cordial welcome is extended to all to attend.

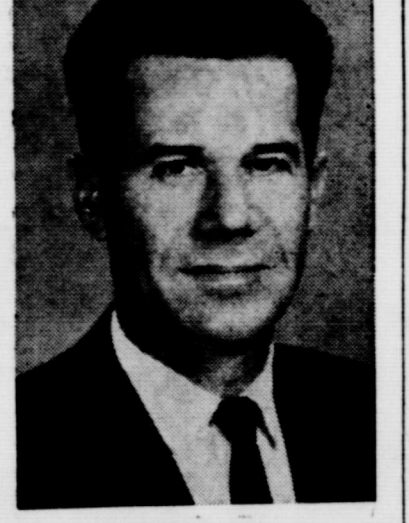

Mr and Mrs. Levi Gray, and Sallie and Melody Howard spent the week end in San Antonio visiting Mr and Mrs. Edward Gray and Edward Joseph.

Mr and Mrs. J. T. Hatter and four children of Seminole visited Mrs. H. C. Warren over week end. Mr. Hatter was coach here in 1950-51 and Mrs. Hatter was a teacher.

Vitrons china lavatory, reg. \$12.95 value on sale at \$8.95 at Singletons

John Deere Day Is Thursday

John Deere Day here will be this Thursday, March 15th at the school cafeteria at 7 p. m. according to Wayland Taylor, owner of the O'Donnell John Deere Agency.

On tap for the program will be a tasty meal plus door prizes. After the meal a film featuring George Gobel and John Carradine in a story based on the excitement of a county fair will be shown. Also there will be the latest farm information and a film on the very latest John Deere equipment. The John Deere show here each year draws capacity crowds and has proven in the past to be a good evening of entertainment. You are most cordially invited to attend, Mr. Taylor said.

RITES READ FOR PIERCE BABY FRIDAY

Graveside services for David Wayne Pierce, infant son of Mr and Mrs. Douglas Wayne Pierce, O'Donnell, were conducted at 3 p. m. last Friday in Tahoka Cemetery.

Officiating was the Rev. Henry Louis, pastor of Tahoka Assembly of God Church. Burial was under the direction of White Funeral Home, Tahoka. The child was born at 4 p. m. Thursday in Garza Memorial Hospital at Post and died at 6 p. m. the same day.

Survivors, besides the parents, are maternal grandparents, Mr and Mrs. G. T. Gainsau and paternal grandparents, Mr and Mrs. W. E. Pierce, all of Rt. 2, Tahoka.

80 gal Day and Nite or Mission hot water heater, jet glass lined, 10 year warranty reg. \$79.91 now on sale at Singleton Appliance for only \$33.50

O'DONNELL WINS AT LAMESA STOCK SHOW

A large number from here enjoyed the Lamesa Fat Stock show. Lyndol Askew showed the grand champion steer, reserve champion steer, champion Angus and champion Hereford, Reserve champion Angus was shown by Larry Emerson. Two of the three reserve champions in sheep were shown by Garry Leach and the other reserve champion was shown by Bobby Caswell.

1962 EAGLE TRACK SCHEDULE

- March 17th - Double Mountain Relays, Rotan
March 24 - Hale Center Relays
March 31 - Cowboy Relays, Plains
April 7 - District meet, Plains
April 14 - Regional Meet, Lubbock
April 21 - Mustang Relays, Andrews
April 28 - Red Raider Relays, Lubbock
May 4-5 - State meet, Austin

SCHOOL EVENTS

- 12 FHA, FFA meetings
12 PTA Meeting
13 FHA Flying Matadors
15 WMS Baptist Senior Banquet
19-21 Lubbock Stock Show
21 Assembly
30 FHA Slumber party

POLITICAL COLUMN

The Index has been authorized to enter the following names in the Political Column subject to action of the voters in the Democratic Primary, May 5, 1962

- STATE SENATOR
WESLEY ROBERTS of Seminole
DISTRICT JUDGE 106 DIST.
TRUETT SMITH of Tahoka (Re-election)
STATE REPRESENTATIVE 76th District
JERRY CAIN of Tahoka
G. B. (Randy) PENDLETON of Andrews
DONALD JOE GRIMES of Seagraves
ROBERT E. OWEN of Seminole
COUNTY SUPERINTENDENT
J. P. HEWLETT (Re-election)
JUSTICE OF PEACE, POST 4
HORACE BRUNETT (Re-election)
COUNTY CLERK:
C. W. ROBERTS (Re-election)
COMMISSIONER, POST 2
WOODROW (Ode) BREWER (Re-election)
CLARENCE WILLIAMS
COUNTY JUDGE
W. M. MATHIS (Re-election)

- DAWSON COUNTY COMMISSIONER, POST 2
A. B. FURLOW
Re-election
MOODY NEBLEY
COUNTY JUDGE
R. F. SPRABERRY (Re-election)
HUBERT WATKINS

Wheat, Oats, Barley, Rye For Fall Planting

Paymaster Feeds, Seeds and Poultry Supplies and Equipment
Range Cubes in Truck Lots. Get Our Price
Cattle, Hog and Poultry Supplements To Be Mixed
With Home Grown Grains

O'DONNELL FARM & RANCH STORE
Paymaster FORMULA FEEDS
L. G. CLARK, OWNER PHONE
PHONE 428-3442 in O'Donnell

HUBERT WATKINS, LAMESA BUSINESSMAN SEEKS DAWSON JUDGE POST



After strong solicitation of many representative citizens from all parts of the county, and after much deliberation and due consideration I herewith announce my candidacy for the office of County Judge of Dawson County.

First I wish to say that I count it a great honor to be asked by so many people to become a candidate for this all important office, and shall be ever grateful to them for their encouraging words and offer of support in the forthcoming primary.

I have been a resident of Lamesa and Dawson County for the past 40 years and have spent the majority of my adult life in public business, the greater portion of it in the dry cleaning business and for the past 16 months I have been engaged in the grocery business. From 1949 until 1953 I was engaged in farming.

I believe from this varied experience I have a first hand knowledge of some of the many problems that confront our County governing body.

GIRL SCOUTS SELLING COOKIES HERE

Brownie and Intermediate Girl Scouts of Caprock Council are "Ready To Roll" on their cookie sale for 1962. They hope to sell enough cookies to make their dream of a swimming pool at Camp Rio Blanco come true. Mrs. C. E. Boles is the local neighborhood cookie chairman. They are pleased to announce that the Girl Scouts will be selling vanilla thin, creme filled sandwich and chocolate covered mint cookies for 50c per box until March 22nd. 21c of this amount will be received by the Council for camp development and 29c from every box will remain with the troop for its own use. Girls will wear uniforms or their Girl Scout pins while selling cookies. They will collect money as they sell and give purchasers a window sticker saying "We Buy Girl Scout Cookies".

INFANTS ARE VICTIMS OF DYSENTERY

Dysentery, while not a major killer among Texas, still claims many lives each year. Sadly most deaths occur among infants under one year of age. Last year there was a ten percent increase of shigellosis -- the technical name for bacillary dysentery. At the end of the year, the 1961 total stood at 3,915 cases compared to 3,420 cases at end of 1960.

The total deaths from dysentery have not been compiled for 1961 however in 1960 there were 73 deaths from the disease with 53 percent among infants. Dysentery is transmitted by eating contaminated foods, or drinking contaminated water or milk and by hand to mouth transfer of contaminated material, by flies, by objects soiled with feces of a patient or a carrier. This is one of the reasons foodhandlers should wash their hands thoroughly before any food preparation. Also foods which are moist or eaten raw require special attention in washing and preparation. Fly control and control of fly breeding are important steps in fighting this disease. Control of existing flies can be done by screening, fly traps and by contact poisons and space sprays. Fly breeding can be controlled with adequate garbage collection and disposal.

Advertisement for 'THAT'S A FACT' featuring 'THE FLAMINGOS OF BONAIRE' and 'EDUCATION!' with an illustration of a stork and a duck.

Advertisement for Jude Taylor and O'Donnell Tire Co. announcing the purchase of Bolch Texaco Service Station and listing various tire brands like Mohawk, U.S. Tractor, and Michelin.

ASSEMBLY OF GOD CHURCH

A welcome and service for all Sunday school 9:45 a. m. Morning Worship 11 a. m. Evangelistic service 7:30 p. m. Midweek service 7:30 p. m. Young people service 8:30 p. m. Large enough to know you — small enough to serve you.

Laying hens need a starter, developer and finisher type ration during the production period. At least that is what research conducted at Texas A and M College indicates.

For rent— 500 acres in cultivation with sale of equipment, also 50 head cattle, 3 wells, small cotton allotment, pasture and silo. Jeff White Jr. 2-14c

CHURCH OF THE NAZARENS

A friendly Church serving a friendly community in a needy world invites you, Sunday school at 10 a. m. Morning Worship at 11:00 a. m. Evening Worship at 7:30 p. m. Prayer meeting each Wednesday at 8 p. m.

O'DONNELL INDEX - PRESS

Established in 1923
Box 546, O'Donnell, Texas
Published Every Wednesday
O. G. SMITH, JR., Owner
Advertising Rate: 60c col. in. SUBSCRIPTION RATES
In Lynn, Dawson and Borden Counties \$2 per year. Elsewhere in U. S. \$2.50 per year.
Card of Thanks \$1.00. Classified advertising 4c per word, with minimum charge of \$5.
Your label at top of paper tells date your subscription expires.

Second class postage paid at O'Donnell, Texas.

INTERNAL REVENUE GIVES RULING ON STUDENTS

Even though your child earned \$600 or more last year, you as a parent may be able to claim him as a dependent on that 1961 federal income tax return.

This good news came today from John J. Sloan, Administrative Officer, Internal Revenue Service, Lubbock.

"If you have supplied more than half of his support, you may claim an exemption for him regardless of the amount he earned, providing he hadn't reached his 19th birthday by January 1, 1962.

"When the child is 19 or over, you still may claim an exemption for him if he was a full time student during some part of each of five calendar months in 1961, and if you furnish his chief support. A full time student is one who is enrolled for the number of hours which is considered to be full time attendance." Frequently taxpayers can save time by telephoning Internal Revenue for answers to their tax problems.

1962 EAGLE TRACK SCHEDULE

- March 17th -- Double Mountain Relays, Rotan
- March 24 -- Hale Center Relays, Plains
- March 31 -- Cowboy Relays, Plains
- April 7 -- District meet, Plains
- April 14 -- Regional Meet, Lubbock
- April 21 -- Mustang Relays, Andrews
- April 28 -- Red Raider Relays, Lubbock
- May 4-5 -- State meet, Austin

Each dollar spent for the proper kinds and amounts of fertilizer for use on pastures and meadows will return from 2-10 depending on the crop, soil and management. A soil test is the best guide for determining how much and what kind of fertilizer to use. A copy of B-955 "Fertilizing Texas Pastures" is available at your county agent's office.

O'Donnell Barber Shop
NOW AT NEW LOCATION JUST EAST OF REX THEATRE
LATEST STYLES CUT BY THE BEST METHOD
Specialize in Flat Tops
Prompt Service — John
Saleh And Saleh

ATTORNEYS AT LAW
GENERAL PRACTICE IN ALL COURTS
502 N. 1st St. — Phone 2173
LAMESA, TEXAS

★ **Wheat, Oats, Barley, Rye For Fall Planting**
Paymaster Feeds, Seeds and Poultry Supplies and Equipment
Range Cubes in Truck Lots. Get Our Price
Cattle, Hog and Poultry Supplements To Be
With Home Grown Grains
O'DONNELL FARM & RANCH STORE
Paymaster FORMULA FEEDS
L. G. CLARK, OWNER PHONE
PHONE 428-3442 in O'Donnell

CLAUDE'S
All Kinds Cowboy and Wellington BOOTS — WESTERN SHIRTS
MOCCASINS — LOAFERS — ALL KINDS FINE LEATHER GOODS
EXPERT REPAIR ON ALL SHOES AND BOOTS
Phone 428 - 3416



COOK THE ACCURATE FLAMELESS ELECTRIC WAY WITH PRECISELY CONTROLLED HEAT

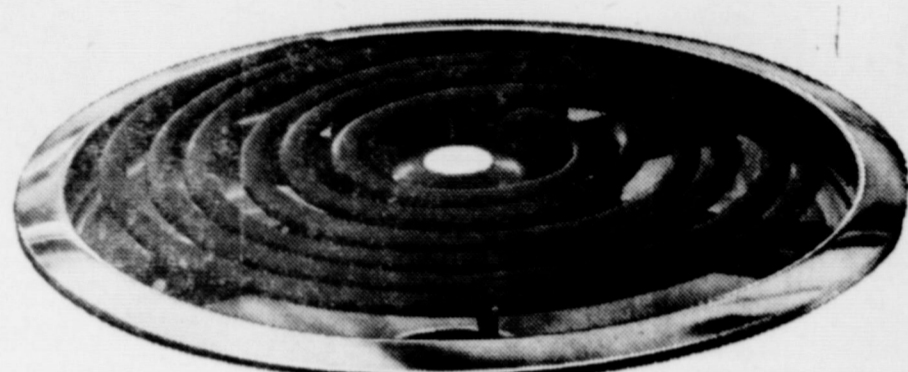

When you cook electrically, there's no need to hover over the range keeping a constant watch on your cooking. An electric range provides precisely controlled heat for every cooking operation. You simply select the cooking heat you want and you get the same even heat from the same switch setting every time. You can leave the kitchen, knowing foods will be cooked properly. And you can repeat recipes with confidence of the same perfect results every time. See your electric range dealer soon.

TEXAS ELECTRIC SERVICE COMPANY
W. B. MITCHEL, Manager 428-3322

Always . . .
A Complete Stock of
AUTO parts
WE ALWAYS APPRECIATE YOUR TRADE
O'Donnell Auto Supply
BUCK ELLIS, OWNER

PICKUPS
You Betcha
15 in Stock
★★★

Stepside Short Wheelbase Pickup with Heel and Sidemount Carrier
AT A BONANZA SPECIAL PRICE
During March
★★★
No One Sells As Much Truck For The Money As
Gives As Much Service
ELLIS
Chevrolet Co.
O'Donnell, Texas



Impala Sport Coupe—here's about everything you'd expect of an expensive car—except the expense.
the car that gives you more to be happy about (right up through trade-in time)
More car for your money when you buy, more money for your car when you trade! That's our Jet-smooth Chevrolet with rich, comfortable interiors that make you feel kind of pampered. Body by Fisher craftsmanship that pleases the perfectionist in you. Vigorous V8's or a savings-savvy 6 you'll get a kick out of bossing. Space (and how!), grace and a ride so gentle you'll think all the bumps have gone into hiding. Comes trade-in time, you still sit pretty because you're handing over a Chevrolet — which year after year brings a higher resale return than any other full-size car in its field* More? Plenty—as your dealer'll happily tick off for you. **JET-SMOOTH CHEVROLET**

*Based on used car prices published in the National Automobile Dealers Association USED CAR GUIDE.
See the new Chevrolet at your local authorized Chevrolet dealer's
ELLIS CHEVROLET CO.
Box 124, O'Donnell, Texas

Good Neighbor Review Of Lamesa

Amos Furniture & Supply

Located at the "Y" North Dallas and Lynn Ave. in Lamesa. Here they carry a complete line of furniture and appliances. In fact furniture for every room in the house. Famous name brands such as Philco, Hotpoint, Tappan, O'Keefe and Merritt etc. are carried and you are assured of getting the best in home furnishings when you buy here.

TO AOU PRICES are three box car loads of air conditioners. This firm also installs Central Air Conditioning units for both commercial and residential purposes.

AMOS SUPPLY has a complete line of carpets and inlays for your home all installed by expert workmen.

three lines of open stock Maple. Courteous salesmen will be glad to

explain the different styles and types of furniture here.

Terms are available to suit your budget.

Higginbotham Funeral Home

Located at 403 N. Austin in Lamesa, Phone 4535 for fast and dependable ambulance service.

For many years this firm has served the people of this section. They relieve you of all worry and responsibility and by sympathetic cooperation bring comfort in the

hour of distress. Their service supplies the comforting thought that the final tribute to your loved one has been beautiful and fitting.

When a Funeral Director must be called HIGGINBOTHAM FUNERAL HOME will take care of everything. They relieve you of the many de-

tails that must be taken care of and at the same time do everything according to your personal desires.

You will find their services are priced to fit your individual needs.

Cottonwood Acre Inc. & Lamesa Nursing Home

Located at South Austin and 5th St. and 609 S. First in Lamesa. Phone 5455. Dr. Lilly M. Hilde, Administrator. These Homes have been approved by the State of Texas Department of Public Welfare for intermediate nursing care "Class III". Patients are invited to visit and inspect the homes. Accommodations include private rooms, semi-private rooms and beds of three and four beds. Baths are equipped

with safety grips. The accommodations selected includes meals, special diets, laundry, (except personal clothing laundry) hair cuts, manicures, shampoos and complete nursing care.

Both homes are air conditioned and centrally heated. T. V. is provided for entertainment. Certain medical facilities are maintained in both homes are within walking

distance of town and church services are held every Sunday in both homes. Both of these homes are well staffed with competent personnel.

For any information contact Dr. Lilly M. Hilde, 609 S. First St in Lamesa, Phone 5455

Henry Norris Agency

Featuring Real Estate and All types of insurance. For insurance coverage call on Henry Norris Agency representing some of the largest companies of America. These companies are ready to serve you in your every insurance needs. They are now servicing a great number of people in this community with automobile, casualty and property

insurance. There are so many things over which we have no control, both of personal and property nature, that you owe it to yourself and your family to insure against those things which do happen. When you think of insurance, think of Henry Norris Agency. Go over your needs with him and he will be glad to assist

you in selecting the kind of insurance that is best suited to your needs.

The Henry Norris Agency has many worthwhile listings of Real Estate in this area. It is located at 124 Austin in Lamesa, phone 5446

RENEW YOUR SUBSCRIPTION
THE O'DONNELL INDEX-PRESS

O'Donnell Barber Shop
NOW AT NEW LOCATION JUST EAST OF REX THEATRE
LATEST STYLES CUT BY THE BEST METHOD
Specialize in Flat Tops
Service — John

COOK CLEAN with a FLAMELESS ELECTRIC RANGE

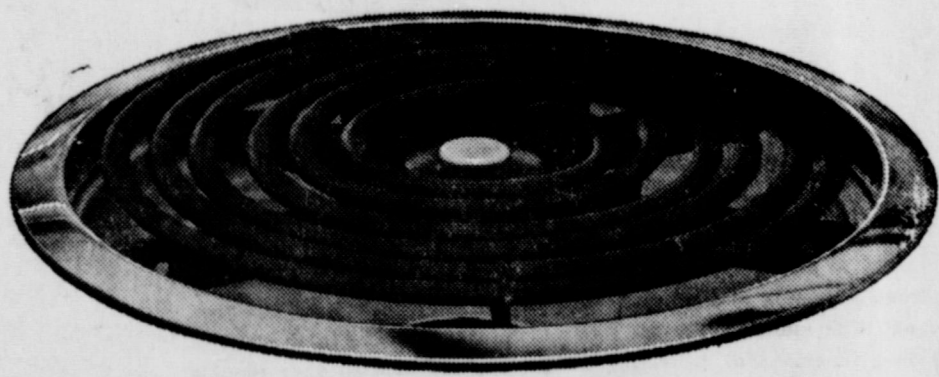

Electric cooking is clean cooking because flameless electric heat itself is clean . . . as clean as electric light. When you cook electrically, there's no fuel grime to soil utensils or settle on kitchen walls and curtains. Your kitchen stays bright and fresh-looking with a minimum of washing and care. Start now to enjoy another of the benefits of modern electric living with a flameless electric range. See your electric appliance dealer soon. Cook electrically . . . live better . . . electrically!

TEXAS ELECTRIC SERVICE COMPANY
W. B. MITCHEL, Manager 426-3322

Lamesa Federal Savings & Loan Ass'n

Located in Lamesa at 516 S. 1st Phone 2163. This organization is one of the cornerstones of the financial structure of this community. Many people have found their desired method of saving thru them.

Through this widely known organization many people of this area have been enabled to own their own homes for THE LAMESA FEDERAL SAVINGS AND LOAN ASS'N have financed many new homes. If you plan to build in the near future, come in and talk with them. They will be more than glad to assist you if at all possible.

So remember if you have money to save or invest, be sure to see THE LAMESA FEDERAL SAVINGS AND LOAN ASS'N

Britt Grain Co.

Grinding, Mixing, Seed, Grain, Insecticides and Mathieson Fertilizers. Located in Lamesa at 801 N. Dallas Ave., Phone 2022 or 5379. They are dealers in feed and seed for every purpose and have served the people of this community for many years. They have made a host of friends thru out this trading

area. They are dealers in Wayne Feeds for all purposes and any information concerning these products may be obtained upon request.

In this Review we refer our readers to Britt Grain Co. in Lamesa

THE FIRST NATIONAL BANK OF LAMESA

Located at 602 N. 1st Phone 2173 THE FIRST NATIONAL BANK is an institution of financial strength and safety and may be termed "The Friendly Bank".

It was founded by men of integrity who were very prominent in business and commercial activities in this area.

Under the management of efficient and capable men they invite accounts of business men and women, farmers, and all people who desire profitable connection with a modern banking institution.

At this bank you will find strength, dependability and accuracy. They can be a friend to you if you are one of their patrons.

Roberts announced that he will continue from page 1

LAMESA STEAM LAUNDRY

LAMESA STEAM LAUNDRY Pickup, finish work, rough dry, and delivery is offered by this firm in Lamesa, located at 202 N. 1st Phone 4737. With so many things demanding time these days, it sometimes becomes very hard to find time to do our own laundry. For that reason we refer our readers to LAMESA STEAM LAUNDRY.

This firm does expert work and at reasonable prices. Your clothes are returned to you fresh and crisp as a spring day.

Sending your laundry to LAMESA STEAM LAUNDRY is not a luxury but a necessity and you will find the cost is very little. So remember LAMESA STEAM LAUNDRY. Call 4737 for pickup and delivery.

ROBERTS ANNOUNCES

He is a graduate of Andrews high school and attended Baylor University where he was a star tackle for the Golden Bears.

During his three terms in the state legislature, Roberts has become a well known and respected leader of the responsible and conscientious conservative forces in the legislature.

He has served on many important committees in the legislature: Appropriations, State Affairs, Insurance, Motor Traffic and Loan Shark Study Committee. He was chairman of the cost of government investigations which resulted in millions of dollars in savings to the state.

Roberts' committee, thru its investigations, pinpointed extravagance and waste in many departments of the state government. The committee revealed plans for the \$167,000 home for the president of a junior college, the \$4 and half million fish passes on the Gulf coast and other unnecessary projects were either stopped or modified. As the senior representative from the South Plains, Roberts has been the outspoken champion for this area. He was instrumental, along with other West Texas legislators in securing for Lubbock a third representative in the House and has long proved his worth in the constant battle to secure adequate funds for Texas Tech. He has again been commended time and time again by Tech officials for his efforts on behalf of the college.

In his announcement, Roberts stated that as a senator "I will

South Plains Abstract Co.

W. L. Strahan, Manager. Located in Lamesa across from the courthouse, Phone 3023 for prompt and efficient abstract service.

The question of title often causes a new purchaser an endless amount of trouble. This company has all the information on hand from government entries and grants to the present time.

TATE BRO'S LIVESTOCK AUCTION CO.

Located on South Dallas Ave. in Lamesa, Phone 7763. Sale every Monday at 11 A. M. To receive the best results in the sale of your livestock, it pays to do business with TATE BRO'S LIVESTOCK AUCTION CO. in Lamesa. Here they seek to find the most advantageous market for your livestock, and that they have been successful is evidenced by the large number of people doing business with this firm.

At this firm there are always ample numbers of buyers and sellers of livestock. This firm is reliable and dependable. They have served the people of this community for many years and have made a host of friends thruout this district, so remember the sale every Monday at 11 a. m. at TATE BRO'S LIVESTOCK AUCTION CO. in Lamesa

CHANNEL 13, KQUB-TV

- SUNDAY
- 10:45 Sign on
- 10:50 Church service
- 12:00 Industry On Parade
- 12:15 Baseball Lead-off
- 12:25 Baseball Game
- 7:00 This is the Life
- 8:30 Lawrence Welk
- 9:00 Doug Edwards
- 9:30 20th Century
- 9:55 Lassie
- 10:00 Dennis the Menace
- 10:15 The Ed Sullivan Show
- 10:30 GE Theatre
- 10:35 (to be announced)
- 10:40 U. S. Marshall
- 10:45 What's My Line
- 10:50 Sunday Night News
- 10:55 Sunday Weather
- 11:00 MovieTime
- 11:05 Sign Off
- 11:15 Sign On
- 11:20 News
- 11:25 Richard Hottelet News
- 11:30 Captain Kangaroo
- 11:35 Video Village
- 11:40 Clear Horizons
- 11:45 Love Of Life
- 11:50 Home Fair
- 11:55 CBS News
- 12:00 7-45-5:00 same as Monday
- 12:05 Huckleberry
- 12:10 News
- 12:15 Doug Edwards
- 12:20 Whirlybirds
- 12:25 Playhouse of Stars
- 12:30 Johnny Ringo
- 12:35 Zane Grey Theatre
- 12:40 Markham
- 12:45 So This is Hollywood
- 12:50 News and Weather
- 12:55 Star Performance
- 1:00 Life Of Riley
- 1:05 Playhouse of Stars
- 1:10 Sign Off
- 1:15 7-45-5:00 same as Monday
- 1:20 Bugs Bunny
- 1:25 News
- 1:30 Doug Edwards
- 1:35 Rawhide
- 1:40 Hotel de Paree
- 1:45 Video Village



New Kitchen Aid-Non-stick Ware

SOAKING AND SCOURING OF POTS AND PANS may soon fade into a memory of bygone days. This centuries-old kitchen chore is being banned by modern homemakers who have discovered cooking utensils coated with "Teflon" TFE-fluorocarbon finishes. Virtually no food sticks to such cookware—not even oatmeal and scalded milk.

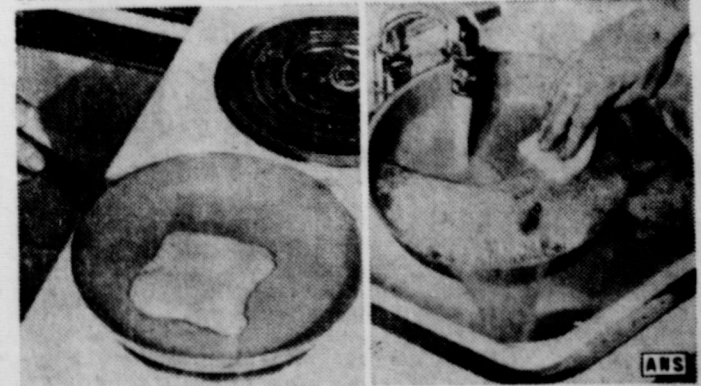

For years, industry has used "Teflon" enamel on giant cookie rolls, candy machines, and other food processing equipment. Now this Du Pont development moves into the kitchen. All kinds of utensils with the ultra-slick coating are available—cookie sheets, casseroles, muffin tins, pie plates, and roasters, to mention a few. Photos above show how running water, a little soap, and a soft sponge swiftly remove melted cheese residue.

Greaseless cooking is another benefit of the new cookware, offering variety in fat-free diets. Cooked over moderate heat in a dry pan, a meal slips freely from pan to plate with the slightest nudge of a wooden spatula.

Utensils coated with "Teflon," made by several manufacturers, range in price according to the quality of the ware itself. "Teflon" should not be confused with other materials offered for the same purpose.

★ **Announcing The Purchase Of ---**
BOLCH TEXACO SERVICE STATION
And Will Continue To Feature Texaco Gas And
Products As Well As ---
 ★ **Mohawk Passenger Tires**
 ★ **U. S. Tractor Tires**
 ★ **Michlen Tires For Trucks and Pickups**

Jude Taylor

"O'DONNELL TIRE CO."
 Come To See Us --- Your Trade Invited

Word Games Aid School Performance



DIFFICULTY IN EXPRESSING IDEAS clearly is a prime stumbling block in the way of achieving good marks, from primary level to college, teachers report. Here parents can be of tremendous help in encouraging their children to improve their ability to say what they mean effectively, according to Dr. Philip B. Gove, editor-in-chief of the Merriam-Webster dictionaries. A basic key to this vital phase of home education, he notes, is a good dictionary, positioned for daily use in an easily accessible spot.

A new recreational way to look up words is provided by Webster's Third New International Dictionary which primarily quotes publications and people well known today to illuminate most of the 200,000 examples of word usage. This contemporary approach interests young people in adventuring with new words and varied meanings of familiar ones.

There are 100,000 new words and new word meanings to spark interest and challenge the imagination in this new Merriam-Webster unabridged, notes Dr. Gove. If children make a habit of daily forays into its pages, they, automatically, will improve their skill in self-expression—a prime essential to success in school, careers and human relations.

Strawberry Jam—With a Plus!

There's nothing like a new kind of jam for perking up breakfast . . . for giving a bright touch to a plain everyday sort of pudding . . . or for layering with vanilla ice cream in a sherbet glass. And, Almond Strawberry Jam is easy to make—really easy, when you follow exactly the directions given in this recipe.

STRAWBERRY ALMOND JAM
 Almond extract
 Sliced blanched almonds
 4½ cups prepared fruit (about 2 qts. ripe strawberries)
 7 cups (3 lbs.) granulated sugar
 1 box Sure-Jell fruit pectin



Place ½ teaspoon almond extract and 1 tablespoon sliced almonds in bottom of each scalded glass (or in just one or several of the glasses, if desired.)

Crush completely, one layer at a time, about 2 quarts fully ripe strawberries. Measure 4½ cups into a very large (8qts.) saucepan.

Measure sugar and set aside. Add powdered fruit pectin to fruit in saucepan and mix well. Place over high heat and stir until mixture comes to a hard boil. At once stir in sugar. Bring to a full rolling boil and boil hard 1 minute, stirring constantly. Remove from heat and skim off foam with metal spoon. Then stir and skim by turns for 5 minutes to cool slightly, to prevent floating fruit. Ladle quickly into glasses. Stir to mix with almond extract. Cover jam at once with ½ inch hot paraffin. Makes about 11 medium glasses.

All-American Favorites



THE INFORMAL CHARM that has made Early American furniture a perennial favorite is epitomized in this gracious room setting, featuring the new "Custom 2100" line by International Furniture. Designed for the homemaker on a budget, the line offers a choice of sofas in four sizes, plus companion and matching chairs in a remarkable range of upholstery fabrics. Also available are Italian Provincial, French Provincial, Traditional and Modern styles.

Wing-back chair and sofa shown here are cushioned and padded with long-lasting urethane foam, which will keep its trim outlines and resilient good looks for the life of the furniture. Quality is assured because International subscribes to the standards of the National Association of Furniture Manufacturers and features its seal of integrity.

In this room, designer Frank Nosoff, N.S.I.D., has blended shades of beige, mustard and blue. Decorator touches include lamp table made from an old banister, and an apothecary chest used as an end table. Carving over sofa is from the lintel of an old mantel piece.

SCHOOL EVENTS

5-9 Public School Week
 8-9 Lamesa Stock Show
 9 Dist. Teachers Meet, Lubbock
 10 Seminole Track Meet
 12 P.H.A. P.F.A. meetings
 12 P.T.A. Meeting

13 F.H.A. Flying Matadors
 15 W.M.S. Baptist Senior Banquet
 19-21 Lubbock Stock Show
 21 Assembly
 30 F.H.A. Slumber party

30 gal Day and Nite or Mission hot water heater, jet glass lined, 10 year warranty reg. \$79.91 now on sale at Singleton Appliance for only \$52.50

BUY YOUR DAILY PAPERS AT INDEX OFFICE ---
LUBBOCK AVALANCHE
 Morning and Sunday --- \$14.95
 Morning without Sunday \$13.00
 ---000---
 1 Philco Bendix Automatic washer, 2 speeds, 8 cycles, reg. \$229.95 value on sale at \$249.95 with trade



here's just one of twenty-eight reasons why

YOU SHOULD COOK ON A GOLD STAR GAS RANGE

COMPLETELY AUTOMATIC—Gold Star GAS Ranges do everything for you but open food cans and packages. And there are 27 other outstanding features that mean you'll have the finest cooking appliance ever assembled! And remember, **FLAME-FAST GAS** cooks at least five times cheaper than "oil-type" cooking.



fuel for a growing empire



Pioneer Natural Gas Company

WHAT IS . . .

Sol-U-Phos
LIQUID FERTILIZER
 DIVISION OF GOODPASTURE GRAIN & MILLING CO., INC.
 Home Offices--Brownfield, Texas

SOL-U-PHOS LIQUID FERTILIZERS - Sol-U Phos is a chemical combination of plant nutrients in a balanced formula. Every Sol-U-Phos Liquid Fertilizer Formula contains one or more of the three primary plant nutrients, Nitrogen . . . Available Phosphate . . . and Potash. They also contain the usual or more trace elements that are found in other types of fertilizers.

Fertilizer is usually thought of as something which, when applied to the soil, makes plants grow better. More properly fertilizers should be defined as a substance which contains one or more of the plant food elements, which can be absorbed by plants and which promote the growth of plants. This is true of both "organic" and "Commercial" fertilizers.

ANHYDROUS AMMONIA — is a liquid only when under pressure. It turns to gas when expended from the tank—Liquid Fertilizers are never under pressure, thus they are easier and safer to handle and at the same time do a more uniform job of supplying plant nutrients to your crops.

PHOSPHORIC ACID — used by many by itself and with Anhydrous — is a highly corrosive acid. It has to be handled with great care because it is an acid and is harmful to a person who gets it on them. At the same time Liquid Fertilizers are pure enough for a person to bathe in without any harmful effects.

WELL-FED CROPS are money makers . . .



Are your crops well-fed? Don't GUESS-TEST!

Ask your county agent how to take soil samples and then you will know what deficiencies exist in your soil. **REMEMBER!** — for good profits use the recommended amounts of fertilizers . . . for the best fertilizers — use SOL-U-PHOS LIQUID FERTILIZERS!

A farmer may apply Anhydrous Ammonia and Phosphoric Acid in a supposedly balanced ratio to give a wanted formula. The question is, will they chemically combine in the soil to perform the desired function of providing adequate plant food to your crop in a balanced ratio. When applying Anhydrous and Phosphoric, you have two separate pumps, two separate metering devices and two separate chisels or opening plows to place it in the ground. Anhydrous, being gas, must be placed deep enough in the ground to keep it from escaping. While Phosphoric is placed in the "marriage" with Anhydrous to complete the formula giving you the desired plant nutrient—you want to apply to your crop.

SOL-U-PHOS LIQUID FERTILIZERS — produced by Sol-U-Phos Liquid Fertilizer division of Goodpasture Grain and Milling Co. — is always a Liquid and every drop of SOL-U-PHOS is the same as the next, and the next and the next, thus insuring even application and balanced delivery to your

crop. When you buy SOL-U-PHOS you buy a balanced Liquid Fertilizer formula — not just one raw product. Liquid Fertilizers are never under pressure, they are not an acid and they are harmless to a person when they come in contact with them.

"For The Solution To Your Fertilizer Problems"

--SEE--

Edwards & Son Chemical Co.

Phone 428-3051

O'DONNELL, TEXAS

CHANNEL 13, KDUB-TV	10:30 Clear Horizons
SUNDAY	11:00 Love Of Life
10:45 Sign on	11:30 Home Fair
10:50 Church service	12:00 CBS News
12:00 Industry On Parade	(7:45-5:00 same as Monday)
12:15 Baseball Lead-off	5:30 Huckleberry
12:25 Baseball Game	6:00 News
3:00 This is the Life	6:15 Doug Edwards
4:30 Lawrence Welk	6:30 Whirlybirds
5:09 Doug Edwards	7:00 Playhouse of Stars
5:30 20th Century	7:30 Johnny Ringo
6:00 Lassie	8:00 Zane Grey Theatre
6:30 Dennis the Menace	8:30 Markham
7:00 The Ed Sullivan Show	9:30 So This is Hollywood
8:00 GE Theatre	10:00 News and Weather
9:00 (to be announced)	10:30 Star Performance
9:30 U. S. Marshall	11:00 Life Of Riley
10:00 What's My Line	11:30 Playhouse of Stars
10:30 Sunday Night News	12:00 Sign Off
10:45 Sunday Weather	(7:45-5:00 same as Monday)
10:50 MovieTime	5:30 Bugs Bunny
12:30 Sign Off	6:00 News
7:45 Sign On	6:15 Doug Edwards
7:50 News	6:30 Rawhide
8:00 Richard Hottelet News	7:30 Hotel de Paree
8:15 Captain Kangaroo	8:00 Video Village
9:30 Video Village	

POLITICAL COLUMN
 The Index has been authorized to enter the following names in the Political Column subject to action of the voters in the Democratic Primary, May 5, 1962

STATE SENATOR
WESLEY ROBERTS of Seminole DISTRICT JUDGE 106 DIST.
TRUETT SMITH of Tahoka (Re-election)
STATE REPRESENTATIVE 75th District
JERRY CAIN of Tahoka
G. R. (Randy) PENDLETON of Andrews
DONALD JOE GRIMES of Seagraves
ROBERT E. OWEN of Seminole
COUNTY SUPERINTENDENT
J. P. HEWLETT (Re-election)
JUSTICE OF PEACE, PCT. 4
HORACE BRUNETT (Re-election)
COUNTY CLERK:
C. W. ROBERTS (Re-election)
COMMISSIONER, PCT. 2
WOODROW (Ode) BREWER (Re-election)
CLARENCE WILLIAMS
COUNTY JUDGE
W. M. MATHIS (Re-election)

New Kirby Vacuum Cleaners
 Sales and Service, repairs all makes
 Good used cleaners \$10 up
J. R. SIDES, 901 N. 18th Lamesa
 Phone 5189 for demonstration

THE O'DONNELL INDEX-PRESS
RENEW YOUR SUBSCRIPTION

★ **Announcing The Purchase Of --- BOLCH TEXACO SERVICE STATION**
 And Will Continue To Feature Texaco Gas And Products As Well As ---
 ★ **Mohawk Passenger Tires**
 ★ **U. S. Tractor Tires**
 ★ **Michlen Tires For Trucks and Pickups**

Jude Taylor
 "O'DONNELL TIRE CO."
 Come To See Us --- Your Trade Invited

Moore Insurance
 Complete Insurance Service

Phone 428-3335 :: O'Donnell, Tex.

WHITE FUNERAL HOME

Tahoka, Texas

Call Collect: No. 998-4433 -- Day or Night for Emergency Ambulance Service to any Hospital you designate. Holders of Advance First Aid Cards.

BONDED Insurance Program from \$200.00 To \$1,000.00 Cash Policy.

FULL CREDIT GIVEN ON ANY BURIAL POLICY REGARDLESS OF COMPANY

MAY WE SERVE YOU IN TIME OF NEED.

MARTIN AND BILLIE WHITE
 WHITE FUNERAL HOME, TAHOKA, TEXAS

MOTOR VEHICLE

1962 LICENSE PLATES

Are on Sale from February 1 to April 1, 1962 at
 Lynn County Tax Office, Tahoka

MOORE INSURANCE AGENCY, O'Donnell

Please bring your Titles and 1961 Registration Receipts.

1962 License Tags must be on vehicles operated on highways by April 1, 1962

GEORGE McCRACKEN
 TAX ASSESSOR AND COLLECTOR
 Lynn County, Texas

HIGGINBOTHAM FUNERAL HOME
 "Dedicated To Helpfulness"
 408 N. Austin St. Lamesa Phone 4580
 24 Hour Ambulance Service
 Burial Insurance "Bonded Protection"

DAWSON COUNTY COMMISSIONER, PCT. 2
A. B. FURLOW
 Re-Election ---
MOODY NEBLEY
COUNTY JUDGE
R. F. SPRABERRY (Re-election)

---OOO---

30 gal Day and Nite or Mission hot water heater, jet glass lined, 10 year warranty reg. \$79.91 now on sale at Singleton Appliance for only \$53.50

---OOO---

SCHOOL EVENTS ---

5-9 Public School Week
 8-9 Lamesa Stock Show
 9 Dist. Teachers Meet, Lubbock
 10 Seminole Track Meet
 12 FFA, FFA meetings
 12 PTA Meeting
 13 FFA Flying Matadors
 15 WMS Baptist Senior Banquet
 19-21 Lubbock Stock Show
 21 Assembly
 30 FFA Slumber party

---OOO---

Dr. O. H. NANCE
 Optometrist
 528 N. 1st Lamesa ph. 554

BUY, SELL OR TRADE ---
 GUNS AND PISTOLS
 WATCHES CLEANED \$2.05
 All Work Guaranteed

★ **Hale Variety**

---OOO---

Noble L. Rumbo, M. D.
 Medicine and Surgery
 RUMBO CLINIC
 OFFICE PHONE 8-3224
 Home Phone 8-3876



The 4 that goes around acting like a V-8...Tempest!

Used to be that people swore by V-8's and V-8's alone. And then along came Tempest's spunky 4 to steal their thunder. The hottest version* of this 4 (166 hp) puts out more horsepower than any other production 4 in the world. More torque, too. And every version, standard 110 hp on up, is smooth and silent and effortless. About the only thing Tempest doesn't share with the big boys is its appetite for gasoline and spare parts. Try a drive in a Tempest 4 soon, hear? You might as well save while you're swinging! **Pontiac Tempest**

*Optional at extra cost
 SEE YOUR LOCAL AUTHORIZED PONTIAC DEALER FOR NEW ACTING USED CARS, TOO

Veach Pontiac Co.
 9th and Hohn St. O'Donnell, Texas

Let's get together
JOHN DEERE DAY!

George Gobel

If you like farming . . . if you like people . . . if you like fun . . . you'll like our John Deere Day show! From start to finish, it's got something for every member of the family to enjoy . . . useful, entertaining farm information . . . comedy . . . music . . . top-flight Hollywood performers. Television personality George Gobel brings to the screen his familiar, home-spun brand of humor . . . as star of the heart-warming story that ties the show together . . . as master-of-ceremonies on film for the whole program. Gobel, veteran actor John Carradine, and young Billy Mumy take you to a wondrous carnival that has all the color, glamour, and excitement of a county fair. You'll see "Lonesome George" in comedy sketches as hilarious as anything he's ever done on TV. It promises to be a day you'll long remember!

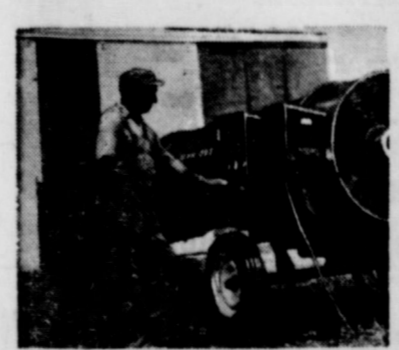

Come see this new portable crop dryer and the whole line of "What's New" for 1962.



You'll witness new John Deere equipment for 1962 . . . combines actually being clocked in the field . . . a labor-saving way to make hay . . . how top-quality tractors are built . . . amazing oddities in farming . . . the story of a dealer's business. Don't miss the greatest farm show of the year in this area!

Date: Thursday, Mar. 15, Time: 7:00 P. M.
 Place: School Cafeteria
Wayland Taylor, Inc. O'Donnell, Texas



BLOCKER GROCERY

Your S. & H. GREEN STAMP store

SPECIALS For Friday and Saturday

Sausage 2 lb 79c **Pork Roast lb 39c**
 2 Lb Sanders pure pork nice and lean Lb

Franks lb 49c **Beef Liver lb 15c**
 Armour's Star all meat 1 Lb pkg fresh beef

Crackers 27c
 1 Lb Box Krispy's

JAM 3 for \$1
 18 oz Tumbler "Bama" Red plum or grape

COOKIES 39c
 Hydrox 1 Lb cello bag

Green Beans 2 for 25c
 303 can, cut

COFFEE 59c
 1 Lb can "White Swan"

CHERRIES 19c
 "Kimbell's" 303 can Red Sour Pitted

OLEO 15c
 1 Lb Golden colored quarters

Tuna 29c
 Flat "Del Monte" chunk Style

FRUIT PIES 29c
 "Morton's" Large Family size, Apple, peach, cherry

TRADE WHERE MA SAVES MONEY FOR PA

Weekend Specials

SPECIALS FOR FRIDAY AND SATURDAY

OPEN ON SUNDAYS

Tbone steak 79c **Bacon lb 39c**

Sirloin lb 79c

- FREE 1 Doz EGGS With purchase of 2 Lb pkg Thick sliced bacon \$1.38
- Snowdrift Shortening 3 lb can 69c
- Del Monte Catsup 20 oz. bottle 2 bottles for only 49c
- Food King Oleo 5 Lb 79c
- 8 oz. pkg. Fish sticks 2 for 45c
- Gebhardt's Chilli beans 15 1-2 oz. can 10c
- Brer Rabbit Syrup, Brown Label 24 oz. bottle 39c
- Shurfine Orange Juice 46 oz. can 39c
- Roxey Dog Food 12 cans for \$1

- Tray pack Lone Star Lb Ft. Howard Prescilla Dinner Napkins 2pkg. for 29c
- Pacific Gold Elberta Peaches no. 2 1/2 can 25c
- Gladiola Cake mix white, Devil food, or pound cake, 3 for only \$1
- Mellorine 1/2 gal. all flavors.... 39c
- 6 pkg Wrigley Gum Spearmint, doublemint, juicy fruit 25c
- 10 Lb Russets Potatoes 39c
- Neuhoff's Preferred Bacon Thin sliced Lb 49c
- Neuhoff 1 Lb ctn Lard 2 for 29c

Jackson Grocery & Market

WE GIVE DOUBLE THRIFT STAMPS
 FREE DELIVERY SERVICE ANYTIME
 AT NORTH Y PHONE 428-3424

REX THEATRE O'DONNELL, TEXAS

Saturday 7 p. m.

Riotous tale of the kid who captured the army with David Jansen and Patti Page in **Dondi**

Sun. - Mon.

Sun. 1:15 and Mon. 7:15 A new excitement in screen entertainment. Cantelmas plus 35 guest stars in color

Pepe

CARD OF THANKS

We wish to thank those of you who helped us in so many ways at the time of the loss of our home by fire. Again, Thank you so much Mr. and Mrs. Wallace Taylor

4 in. Orangeberg sewer pipe, reg 48c ft., on sale at 32c ft., also all galvanized and black pipe 20 percent off. Grade A comode reg. \$37.50 value on sale \$24.50 at Singleton Appliance.

SPECIALS FOR FRIDAY AND SATURDAY

- 5 Lb pure cane Sugar
- 6 oz White Swan Instant Coffee
- 4 roll Best Value Tissue
- Wapco Salt Box
- Van Camp TUNA
- 12 Oz Redwood Lunch Meat
- 8 oz. can Hunt Tomato Sauce 3 for 2
- Chuck Time Vienna Sausage per can
- 46 oz. Libby's Tomato Juice
- Golden Yellow Bananas Lb
- Yams, nice, yellow, 2 Lb
- Cello Bag Carrots Large bag
- Round Steak Lb
- Round Cheese Lb
- HENS About 3 Lb av. Lb

LINE GROCERY & MARKET

LINE UP WITH LINE
 WE GIVE FRONTIER STAMPS
 Wednesdays - Double Stamp
 O'Donnell, Tex. Phone 428-3841

Money Savers

Coffee 63c

Maryland Club 1 Lb can

Shortening 59c

3 Lb can Flair

Frozen Pies 3 for \$1

Morton's apple, peach, cherry

Mellorine 39c

1/2 gal. Borden's

Biscuits 3 for 25

Kimbell's

NEW BLUE

Vim 69c

premeasured for whitest washes every day. Heavy duty detergent tablets, giant box

Frolic 69c

Liquid Detergent qt size

Cleanser 2 for 25

White King

Sugar 29c

5 Lb bag with \$5 purchase

Black Pepper 35c

4 oz. can French

DOUBLE STAMPS

Friday and Sat. with \$2.50 purchase or more

Green Beans 2 for 43

Del Monte, cut, 303 cans

Peas 5 for \$1

Early Garden Del Monte 303 cans

Orange Juice 2 for 69c

Frozen, Libby's 12 oz. can

Finest Quality MEATS

Sausage 2 lb \$1.19

Neuhoff's Whole Hog 2 lb bag

Bacon lb 59c

Armour Star

Chuck Roast lb 39c

arm roast lb 49c

Cured HAM

Neuhoff's cured Shank ends lb 2 Butt end.....

Ground Beef lb 39c

Fresh and Lean..... Stock up your freezer at these prices.....

\$\$\$\$\$\$\$\$\$\$\$\$\$\$\$
 SILVER DOLLAR THRIFT STAMPS



Mansell Bros Co
 O'Donnell, Texas

\$\$\$\$\$\$\$\$\$\$\$\$\$\$\$

★ ★ WE GIVE DOUBLE SILVER DOLLAR THRIFT STAMPS ON EVERY WEDNESDAY

MANSELL BROS

SPECIALS FOR FRIDAY And SATURDAY
 Phone 428-3413 FREE DELIVERY

Phone 428-3413