

Shows You Know

Mrs. Eugene Payne was in the Tahoka hospital last week.

Mrs. Joe Eakers was in the Methodist hospital at Lubbock last week.

The Baptist Men's Brotherhood will have their annual all church Christmas supper Thursday night. Dr. W. E. Thorn of Lubbock will be the speaker.

The O'Donnell Livestock Show will be held here Feb. 19th and 20. The community hopes to give about \$1,000 in prize money, according to Harold Hohn.

SEE ME FOR WATER WELLS AND TEST HOLES. Phone 4276. GENE REED, Lamesa, 5th St.

For sale - Dining room Suite with Matching Chairs, Mrs. Cleon Mason.

Dean Davis, cashier of the local bank is buying a 3 bedroom ready built house from Cleo Smith Lumber Co. here and moving in on a lot in Dawson Heights directly across street from Rob Lane home.

SCHOOL EVENTS

Dec. 14 - Senior party at cafeteria. Junior party in Gym, Sophomore party in Study Hall.

Dec. 15th - Meadow here

Dec. 16 - PHA Caroling party

Dec. 18 - Jan. 4 Holiday

Mr and Mrs. A. W. Snider visited Mr. and Mrs. E. J. Tanner at Taylor hospital at Lubbock; also visiting her brother, Clifford Weatherby and family.

Coach Van Herrin said that all members of the Eagle Football team would receive letter jackets or letter sweaters. The "O" Club is cooperating in this.

Mr and Mrs. C. E. Sutphen and Carl Andrews visited their daughter Mr and Mrs. James Reed and children Sunday.

Mrs. Elsie Brewer is doing well at Methodist hospital. She arose about midnite Wednesday and fainted and fell in the kitchen. Her son, Burley, found her the following morning. She suffered a cut leg but no broken bones.

The MYF of Methodist Church met at Meadow for a sub-district meeting.

The children department of the Methodist Sunday School will have their tree and program Friday night, Sunday night at 7 the Christmas cantata will be presented.

Tom Moore is in Lamesa hospital for treatment.

Mrs. Collin Reese was in Lamesa hospital for treatment.

Mrs. Earnest Good of Amarillo and Sgt. Sam Good and daughter of Wichita Falls visited the Tom Moore family over week end. Sam is leaving soon for duty in Germany.

For sale - fishing cabin at Lake Thomas. See Theo Cook, Rt. 2, Tahoka 2tp

The MYF Intermediates of the Methodist Church had a Christmas party Tuesday night at Fellowship Hall. Gloria Line is their leader.

Brenda Barnes, Vincent Caswell, Mary Prather visited Sarah Prather and Maria Caswell at Lubbock over the week end.

Mr and Mrs. Carl Sanders visited his brother and family, Mr and Mrs. Lee Sanders at Midland Sunday.

O'DONNELL INDEX PRESS

38 year, No. 12

O'DONNELL, LYNN COUNTY, TEXAS, Wed. Dec. 16, 1959

\$2 And \$2.50 Per Year

W. A. (Andy) Jordan in Lynn Com'er Race



W. A. (Andy) Jordan, long time Lynn County farmer, this week announces that he will be a candidate in the coming elections for the office of Commissioner of Precinct 3, Lynn County.

Mr. Jordan, who is 44 years of age, has lived in Precinct 3 for the past 33 years. He is married to the former Sybil Bolch. He was in the Navy from 1941 to 1947 and had a four year period of sea duty in the Pacific Theatre. Outside of the six years in military service, Mr. Jordan has been a farmer in the Wells Community of Pct. 3.

He resided in the Wells Community for 28 years prior to moving to O'Donnell in 1955. He is a member of the First Baptist Church and the local Masonic Lodge, and he is currently a member of the O'Donnell School Board. He has been a Democrat all of his life.

Other than his school board position, this is the first elective office that Mr. Jordan has ever sought, and he feels that because of his long residency in the Precinct, and because of his thorough knowledge of the problems and conditions in our area, he will be in a position to render a service to the people of Precinct 3.

Mr. Jordan asks the citizens of Precinct 3 to consider his qualifications for this office and to support his candidacy.

Mr and Mrs. J. P. Hale visited her brother at Midland Sunday.

Mr and Mrs. Bill Schooler took their daughter Sharon to Abilene to visit her grandparents.

Mr and Mrs. Don Mansell and Rickey of Denver City visited relatives here Sunday.

Mrs. Stewart of Chicago is visiting her daughter and family, Mr. and Mrs. Wayne Clayton.

The Ruth class of the Methodist Church enjoyed a dinner in the home of Mr and Mrs. Carl Sanders. Present were Messrs. and Mesdames Raymond Everett, Warren Smith, H. L. Wood, Calvin Dorman, R. R. Ballew, Cecil Pearce, Ervin Jones, Otis Harris, Rev. and Mrs. Howard Marcom and Mrs. F. M. Jones.

Mr and Mrs. Carl Sanders visited his brother and family, Mr and Mrs. Lee Sanders at Midland Sunday.

New Cotton Ruling Hits West Texas Farms

Ezra Benson took another of his economic slaps at the farmers of this area when he slapped down the four row skip practice used by the West Texas Cotton Farmers. This practice has been promoted and favored by the Department of Agriculture for its conservation and water rise value. The dropping of this four row skip practice where the farmers allotment was not charged for this idle land will wreck many dry land cotton operations in West Texas.

Many cotton farmers have projected their 1960 program to include this practice. Their credit arrangements and cash rent have been made on this basis and the short notice of cancellation of this practice will put some more farmers out of business.

Interested people, which should include all of this area, should write or wire Senator Lyndon Johnson, Senator Ralph Yarborough, care of Senate Building, and Hon. Geo. Mahon, House Office Bldg., and Sect'y of Agriculture, Geo. Benson, all addresses above, Washington, D. C.

(Letters to Mr. Benson should be polite and factual explaining our point of view. In many ways Mr. Benson has made a good secretary. He doubtless is not informed on West Texas farming.)

Mr and Mrs. Nelson Mahurin and family visited at Midland over the week end.

Mr and Mrs. Claude Morris Jr. and Martha Ann of Hill Spring visited Claude Morris here Sunday.

The Colored OES had their Christmas tree and dinner at Colored Masonic Hall.

Mr and Mrs. H. E. Lovett of Carlsbad, N. M. visited her aunt, Mr and Mrs. C. H. Mansell

Rites Read For Mrs. L. N. Nichols Here Saturday

Our town was saddened when word of the death of Mrs. L. N. Nichols arrived last Friday morning. She was one of our early day settlers moving here with her husband, L. N. Nichols, mail carrier for Rt. 3, and their daughter, Claire Ruth, in about 1927. Mr. Nichols carried the mail until his death in 1938. At the time of her death, Mrs. Nichols was in the home of a daughter, Mrs. Paul Welch at Jacksonville. A service was held in Jacksonville Friday and a short graveside service here Saturday afternoon with Rev. Howard Marcom officiating.

She is survived by the following children, all of whom were present for the service -

Mrs. Paul Welch and husband of Jacksonville, Mrs. Nell Walker of Ft. Worth, Mrs. Charles Casey and husband of Plainview, Gene Nichols of San Antonio, and Miss Claire Ruth Nichols of Houston; also a number of grandchildren present -

Mrs. Sue Kidwell and children, Mr and Mrs. Charlie Whittaker of Plainview, Mr and Mrs. Duane Tillson of Lubbock, Jack Walker of Ft. Worth, Mr and Mrs. Welch's daughter, Gella, of Jacksonville, two of Gene Nichols' daughters of San Antonio and his daughter, Sally of Lubbock

Mrs. Nichols was a kind, friendly lady, a good true friend and neighbor who loved her God. She was a member of a Methodist Church in Ft. Worth.

Strain May Hit Digestion

One thing about the "good old days" of yesteryear - people probably didn't have to put up with as much of the pang of indigestion as we modernists do.

There is evidence that the stresses and strains of modern life, the lack of exercise and improper diets, cause the stomach to over-secrete and bring on the aggravating gas and burning sensation of many types of indigestion.

One of the most common forms of stomach upset, physicians say, is caused by nervous excitement. You probably can recall days when an important business deal, an unexpected event, an accident or pressure of work set your stomach churning. The stomach is, of course, largely controlled by the involuntary nervous system.

Hasty eating, improper chewing of food is another common cause. Foods having an irritating effect on stomach lining are important sources of trouble. Among them are those which are highly seasoned with salt and pepper and spices.

Things were different in the old days. Life was calmer, less hurried and less harried. And brought will less indigestion.

Modern use of condiments and strongly flavored foods cause the stomach to over-secrete hydrochloric acid. In normal people the stomach tends to neutralize what it over-secretes, but people with ulcers suffer painful "indigestion."

Greasy foods are particularly troublesome for people with malfunctioning gall bladders or liver disease. Fats stimulate gall bladder action, thus creating an outpouring of bile. Extra exertion of the defective gall bladder is felt as a painful cramp.

Posture is Important --

Does your body profile look like the bent part of a Capital "D"? Would you like to acquire a bright new outlook on life? Then get rid of that pretzel posture.

Good posture is the starting point of good health and appearance. Luckily, it is fairly easy to attain. Here's how:

Hold your head high and pull your chin in until your eye level is parallel to the ground. Pull your shoulders back and make the shoulder blades form as near a flat surface as possible.

Raise the chest up and push it forward until the buttons strain. Draw your abdomen up and in, and when you breathe make sure its your chest that rises and falls and not your abdomen.

Flatten the lower part of your back, tucking the buttocks as close under the hips as possible. Tip your knees down in the back. Hold your knees straight but not stiff. Put your feet parallel, with the weight evenly balanced.

Be careful not to hold revert to the old slouch when you sit down. Be conscious of good posture at all times, and the first thing you know it will be second nature. You'll begin to feel uncomfortable in a bad posture.

The old saying that "there is a place for everything" is doubly true for the human body. Each organ has a specific place in which to function, and functions best in that space. Vital organs - heart, lungs, abdomen, ect. - tend to be cramped when the body is slumped or slouched over.

Hubert Walker Seeks Borden Com'er Post

The Index has been authorized to announce the candidacy of Hubert Walker for the office of Commissioner, Precinct 1, Borden County, subject to the action of the Democratic Primaries next May.

Mr. Walker is a former commissioner of that precinct, serving his last term in 1956 at which time he did not seek re-election. He is no stranger to his precinct being well known both as a citizen and a former county official. At a later date Mr. Walker indicated he would make a more formal announcement of his candidacy.

Receives Tech Award

Texas Tech home economics students who have received awards and scholarships during the year were recognized at a Home Economics Club banquet on the Tech campus.

Eight entering freshmen who show exceptional promise on their college entrance examination are annually awarded the Sears-Roebuck Foundation awards. One of these eight this year is Sarah Lou Prather of O'Donnell.

Serves in Germany

Army Sgt. Thomas G. Gloria Jr., 24, whose father lives in O'Donnell, recently participated in annual battery training tests conducted by the 8th Infantry Division Artillery in Baumholder, Germany.

The tests, conducted under realistic combat conditions, were designed to test unit efficiency to insure that the 8th Division constantly maintains a high state of readiness in its role as a major unit in the NATO shield of defense in Europe.

Sergeant Gloria, whose wife, Polly, lives on Route 3, is a cannoneer in Battery C of the division's 2nd Artillery. He entered the Army in 1956 and has been overseas since December 1958.

The sergeant attended O'Donnell High School.

Aren't We Proud Of Our Community Center?

In order that we continue to be proud of it and to be able to enjoy using it, we must each one care for it as if it were our own individual building. A small abuse of the building or furnishings can mount up and become a complete destruction. Rules are posted on the wall of the building. Even though there has been very little complaint to date as to the way the building has been used, we still want to impress on those who use it to leave it in a condition that the next reservation may find it ready to use. The City has a full time custodian but he is NOT supposed to clean up unnecessary litter. So let's be careful and let it be said that O'Donnell has the nicest Community Center of any surrounding city.

Your City Council

BAPTIST JUNIORS HAVE PARTY The Junior Department of the First Baptist Church enjoyed their annual Christmas party last Friday night at Fellowship Hall. Games were played and gifts were exchanged by the children. Refreshments of coconut ice cream balls with a lighted candle in center and punch were served to 22 boys and girls. Teachers in the Junior Department were - Mrs. Homer Hardberger, supt., Mrs. C. A. Lacy, Mrs. Cleus Cox, Mrs. Ralph Knight, Mrs. Oscar Veach, Rev. and Mrs. Bill Burton and Homer Hardberger were guests at the party.

POLITICAL ANNOUNCEMENTS

The following announce their candidacy for public office subject to the Democratic Primary Election on May 7, 1960 -

LYNN COUNTY FOR SHERIFF: NORVELL (Booger) REDWINE (Re-election) CLEVE BAIRINGTON FOR TAX ASSESSOR COLLECTOR: J. E. (Red) Brown (re-election) FOR COMMISSIONER, PCT 3: MRS. BEATRICE McLAURIN (Re-election) W. A. (Andy) JORDAN DAWSON COUNTY FOR SHERIFF: EARL CALHOUN BORDEN COUNTY FOR COMMISSIONER, PCT 1: HUBERT WALKER

Farmers report: Bigger yields More profit when they plant Golden Acres Hybrid Grain Sorghum

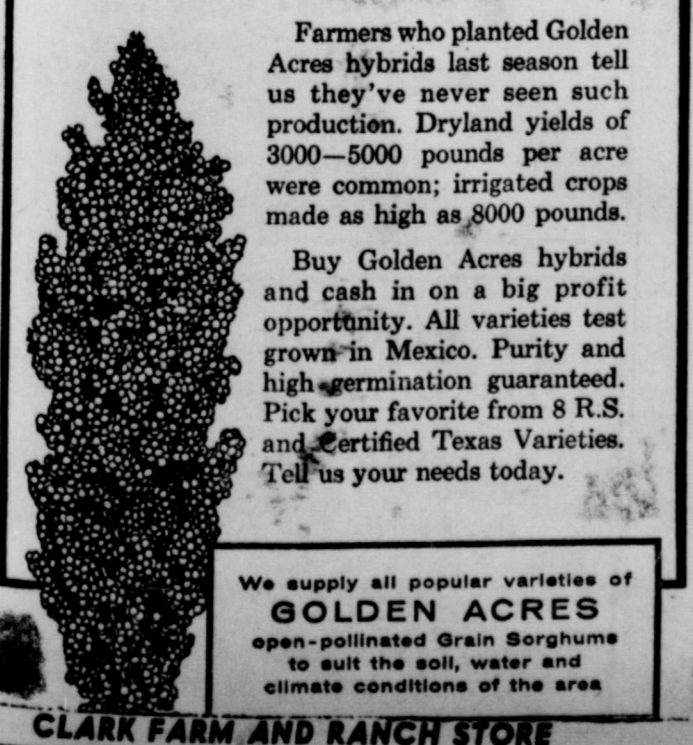

Farmers who planted Golden Acres hybrids last season tell us they've never seen such production. Dryland yields of 3000-5000 pounds per acre were common; irrigated crops made as high as 8000 pounds. Buy Golden Acres hybrids and cash in on a big profit opportunity. All varieties test grown in Mexico. Purity and high germination guaranteed. Pick your favorite from 8 R.S. and Certified Texas Varieties. Tell us your needs today.

We supply all popular varieties of GOLDEN ACRES open-pollinated Grain Sorghums to suit the soil, water and climate conditions of the area

CLARK FARM AND RANCH STORE



SHIRT-SLEEVED SANTA... It's not a common subject for discussion, but Santa Claus sometimes does take off his coat and just lounge around in his beard and shirt-sleeves. However, this is not standard procedure, and it's mighty few Santas you see sitting on a park bench in New York.

Advertisement for Mangus Electric Chord ORGAN, featuring an image of the organ and promotional text: FREE - Mangus Electric Chord ORGAN regular sale price \$129.95 to Be given Away Christmas Eve afternoon at 4:30 p. m. Be sure to register. You need not be present to win. MANSELL BROS.

Only an intelligent man has sense enough to recognize his own limitations.

An offensive spirit can be a dangerous affair unless you are properly prepared.

World progress would move faster if people would talk less and work harder.

Noble L. Rumbo, M. D.

Medicine and Surgery
RUMBO CLINIC
OFFICE TELEPHONE 81
RESIDENCE PHONE 130

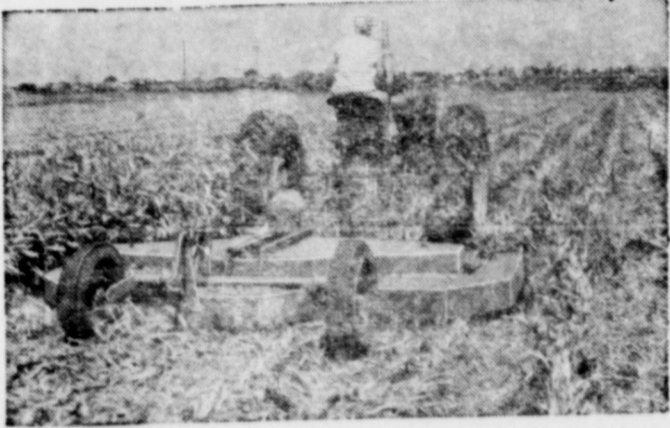

NEW 4-ROW ROTOCYCLE cuts a clean 144" swath!

3 Overlapping Swinging Blades cut a 12 ft. swath making this the ideal cutter for cutting broadcast, row crop or pasture.

Inset Wheels spaced for row crop cutting also permit cutting in orchards and close to fences.

Adjustable Tongue fits different draw bar heights.

The Large Imperial Gear Box has special front bearings lubrication system, extra large heavy-duty cut steel gears and large 2 1/2 quart oil capacity.

There's a NEW 66" ROTOCYCLE too... the IMPERIAL... converts instantly into TOW-TYPE or LIFT-TYPE

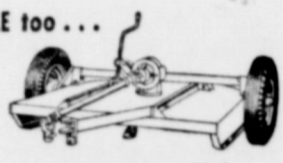

Equipped with Swinging Blades

Tell us your needs -- We Will Get It

O'DONNELL FARM & RANCH STORE
Paymaster FORMULA FEEDS
L.G. CLARK, OWNER PHONE 200

Old time cowboys used to call cotton pickers "lint backs."

Logging is the term cowboys use for riding out of the chute at a doreo with the hand or hands gripping the saddle horn.

One of the best cures for optimism is a practical race.

Advertising is good for business; it's good for our business!

Successful living, which few of us acquire, depends upon simple things.

Never get mad with an individual who doesn't know as much as you do.

"Greetings by Mail" Originated in 1846, Now a Modern Custom

Look at the paintings on the Christmas cards you send and receive — you'll find famous names and some of the best contemporary art. Here is how it all began.

On a December day in 1846, a middleclass Englishman, Henry Cole, sat at the library desk of his London home addressing to his friends what were probably the first Christmas cards ever printed. The cards depicted a Victorian family assembled at the festive board and the traditional Christmas customs of giving to the poor. They also bore the now-classic greeting: "A Merry Christmas and a Happy New Year to you."

Cole, in a historic move, two months before had commissioned John Calcott Horsley, a Royal



Academy artist, to paint the illustration for the card and had struck off a thousand lithographed copies. He dispatched them that December. This was such a markedly successful stroke of good will that plain Henry Cole subsequently became Sir Henry Cole.

Horsley's art was a far cry from today's Christmas card paintings, but he started a cycle which a hundred years later was to bring fine art into high favor on Christmas cards.

An American shopping for cards may select, for instance, a painting called "Snow Under the Arch" by another Royal Academy member—Winston Churchill, Britain's wartime prime minister and famed amateur artist. Or he might choose Peter Hurd's "One Night in Winter" or "Grandma" Moses' "The White Church" or "The Nativity" by Alexander Ross.

Soreheads and sapheads are different in degree but they are equally tiresome.

The finest sermons are seen, not heard; they live in the lives of men and women.

Laziness is a progressive disease; conversely, work done makes other work easier.

FOR SALE —
160 acre farm in Borden County, SE 1-4, Sec. 11, Blk. 32, T6N, \$190.00 per acre, 58 acres in cotton, two irrigation wells and two 2 in. submergible pumps, present loan on acreage \$10,000.00

160 acre farm in Lynn County, \$225.00 per acre, NM 1-4th, Sec. 40 Blk. 8, EL and R R Co. Survey, 63 acre cotton allotment, 3 irrigation wells, Present loan balance, \$4,000 FHA, \$7,000 GI, \$5,000 FLB. O. H. MORRIS and SON 521 North First St. Lamesa 12 9 c

For sale — 1 1-2 vacant lot on 12th st. Mrs. LaVern Gardenhire

FOR SALE — Christmas trees, fresh cut, your choice \$2, Mrs. J T Middleton, Jr. Phone 106 8tp

SHOT GUN SHELLS 12 gauge Only \$2.05 box while they last All Watch Repairs Unconditionally Guaranteed

★ Hale Variety

For sale — 2 bedroom modern house on pavement, 2 corner lots, just remodeled on exterior, shingle roof, Bertice Askew, Nelms 3212 4

For sale in O'Donnell, 3 bedroom 2 bath, house, carpet, abundance of water, lot 200 x 140 ft located N. 1st st, Sam Singleton, 1107 B North Ave. G, Lamesa 12 16c.

For rent — Furnished Apartment See Index

BUY YOUR DAILY PAPERS AT INDEX OFFICE —

LUBBOCK AVALANCHE	
12 MONTHS	\$13.95
WITHOUT SUNDAY	\$12.00
EVENING with Sunday	\$12
EVENING without Sunday	\$10.25

—POLITICAL —
— ANNOUNCEMENTS —

The following announce their candidacy for public office subject to the Democratic Primary Election on May 7, 1960 —

LYNN COUNTY
FOR SHERIFF: NORVELL (Booger) REDWINE (Re-election) CLEVE BARRINGTON FOR TAX ASSESSOR COLLECTOR J. E. (Red) Brown (re-election) FOR COMMISSIONER, PCT 3: MRS. BEATRICE McLAURIN (Reelection)

DAWSON COUNTY
FOR SHERIFF: EARL CALHOUN

For sole — my home. Herman Lawhon phone 165 4tp

See me for Painting, Taping and Textoning, carpenter repairs, phone 3019, Alton Hood, 1211 South 1st Lamesa 2tp

Know Your Law ---

At this time of year, many landlords and tenants are thinking about farm rental arrangements for 1960. While some operate from year to year on the basis of verbal agreements regulated largely by local customs, written leases are better and may save disagreement and hard feelings between the parties. Farming is a business and should be conducted in a businesslike manner for best success. Rental contracts involve a full year's work by the tenant and possibly thousands of dollars for both parties. A few dollars spent on a properly drawn lease is good business economy.

A farm lease is not a simple paper. Printed lease forms often turn out to be traps if not understood, or if not properly executed. A farmer-tenant contract is intricate and of

such importance to both concerned that amateur ship is risky. Fixing of cash rent or the length of term are matters, ambiguity or inness can cause bitter expensive lawsuits.

Among the wonders of life are the plots hatched in Hollywood.

The successful man habitually makes himself, and others, work.

O'Donnell Barber S LATEST STYLES CUT BY BEST METHOD Specialize In Flat Top Prompt Service

AAA SEWING CENTER

★ CHRISTMAS SPECIALS

On New And Used Machines -- Expert Repair Give A Sewing Machine For Christmas Phone 4566, Lamesa --- 212 North 1st St.

LAST CHANCE AT ---

Toys 1/2 Price

LIMITED SUPPLY --- DON'T WAIT

★ LIBBEY GLASS SETS

A Wonderful Christmas Gift -- only \$2.50 per

We have a nice selection of Christmas Gifts for

and women. Make Cicero Smith your one

shopping center. FREE GIFT WRAPPING

Ralph Knight, Mgr. Phone 18 O'Donnell

Cicero Smith LUMBER COMPANY

Quality Ginning

Is Our Business--Try Us

This is a service organization and we are striving to serve you better.

Wells Farmers Co-operative Gins

DEALERS IN ---

COTTON, COTTON SEED AND COTTON SEED

PRODUCTS

B. J. (Shorty) McLaurin, Mgr.

★ Day or Nite Try O'Donnell's ALL-NEW-- DIME-O-MATIC LAUNDRY

16 AUTOMATIC WASHING MACHINES (20c per load)

3 AUTOMATIC DRYERS (10c for 10 Minutes)

SOFT, HOT WATER ALWAYS

AIR CONDITIONED

MONDAY AND THURSDAY OPEN TO 10 P. M. OTHER

DAYS OPENED TO 8 P. M.

STANLEY FUNERAL HOME

AND BURIAL ASSOCIATION

Day or Nite Call WY 84433 At Tahoka

"Thoughtful, Courteous Service"

We Accept Burial Policies Of All Companies



During the recent materials shortage you may not have been able to get exactly the Pontiac you wanted when you wanted it. But now beautiful new 1960 Pontiacs are being built and shipped—in all models, all series, all colors. Select and choose to your heart's content! Come in or call today!

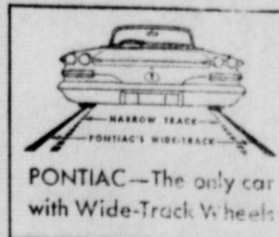

SEE YOUR LOCAL AUTHORIZED PONTIAC DEALER

HARRIS PONTIAC

5TH AND MOHN Sts.

O'DONNELL, TEXAS

Saleh And Saleh
ATTORNEYS AT LAW
GENERAL PRACTICE IN ALL COURTS
502 N. 1st St. — Phone 2171
LAMESA, TEXAS

oOo
CLAUDE'S



All Kinds Cowboy and Wellington BOOTS — WESTERN SHIRTS
MOCCASINS — LOAFERS — ALL KINDS FINE LEATHER GOODS
EXPERT REPAIR ON ALL SHOES AND BOOTS

Inspects Food, Drugs

The recent outcry over a seasonal food item points up to the necessity of keeping a sharp eye on the world's biggest enterprise — the food business.
In Texas, the champion of the consumer is the Food and Drug Division of the Texas State Department of Health. Its Federal counterpart is the Food and Drug Administration of the Department of Health, Education and Welfare.
The division was set up in 1925 by Texas Legislative action permitting the establishment of food standards and the authority to enforce them.
Significant improvements in some

CARLISLE MATTRESS CO

Upholstering
INNERSPRINGS — RENOVATING
BOX SPRINGS — FELTING
CUSTOMBUILT
NEW MATTRESSES AND BED SPRINGS
Dial 3949
FREE PICKUP AND DELIVERY
COT PADS AND COMFORTERS
307 South 3rd — LAMESA

food industries show the effectiveness of the various inspection programs.

Since the enactment of the Texas Milk Grading and Labeling Law in 1937, Texas milk quality has improved until today approximately 95 per cent of all consumed milk is Grade A pasteurized. More important, there has not been a food poisoning outbreak traceable to milk in the last 20 years.

In 1946-48, over 700 cases were filed on food and drug law violators, but in 1957-59 less than a hundred needed to be brought to court.

Dr. O. H. NANCE

Optometrist
528 N. 1st Lamesa ph. 554



Homeowning Can Be Hazardous Too!

Just as the bullfighter may become overconfident with success, so may the homeowner not stop to think of hazards he faces in owning a home.

A fire, windstorm, or explosion could destroy his home. An injury on his property could result in a crippling lawsuit.

If you are a homeowner, don't let trouble take you by surprise. Call your local independent insurance agent and let him protect your property with insurance placed in a Capital Stock Insurance Company, the standard bearers of reliable protection for more than a century.

LOANS

MOORE INSURANCE AGENCY
Phone 220, O'Donnell



Let your Christmas giving mean better living

Give useful ELECTRICAL gifts

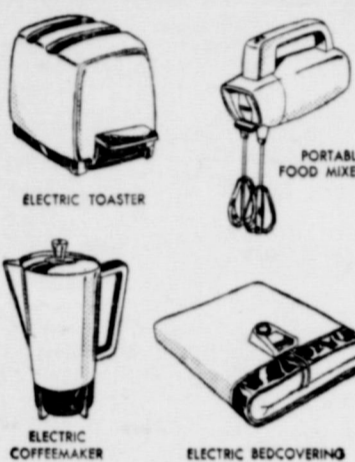

You lighten Mother's household routine and help make living more pleasant for the entire family when you give electrical gifts. Select a new electric skillet with automatic heat control. Or choose an electric food mixer that eliminates wearisome hand mixing. Or make your selection from the dozens of other exciting and useful electrical gifts at your favorite store that sells appliances. You give better living when you give something electrical!

Give Live Better...Electrically

TEXAS ELECTRIC SERVICE COMPANY
C. R. REESE, Manager
Phone 60

12-3A



HIGGINBOTHAM FUNERAL HOME
"Dedicated To Helpfulness"
408 N. Austin St. Lamesa Phone 4585
24 Hour Ambulance Service
Burial Insurance "Bonded Protection"

Shop The One Stop -- Christmas Store

PRESCRIPTIONS

Lott Pharmacy

Hugh Lott, Registered Pharmacist

SAVE 1 Percent

PAY YOUR STATE AND COUNTY TAXES

NOW AND SAVE

3 percent discount will be allowed on all 1959 State And County Taxes if paid during the month Of December.

★ Also do not forget to pay your poll taxes. Next year is election year.

J. E. (Red) Brown

Lynn Co. Tax Assessor and Collector

Give a **GAS LIGHT** for Christmas!



the gift that's "different" yet practical

A shining reminder of your thoughtfulness

A Gas Light helps capture the old-fashioned charm of Christmas all year long. Order now for post-Christmas installation and receive a gift certificate for presentation to the recipient. Choose from six models, priced from

\$49.50 (installed)



To place your order, just call... Pioneer Natural Gas Company

all-new agility!

Finer than ever, Ford for '60 brings you spirited T-bird V-8 response, smooth as cream in every driving range. Just try it!



all-new style!

Look at those lines! Swift, smooth, unbroken, from sloping hood to rakish tailgate. New flow-through design blends "inside" and "outside" into one beautifully proportioned unit.

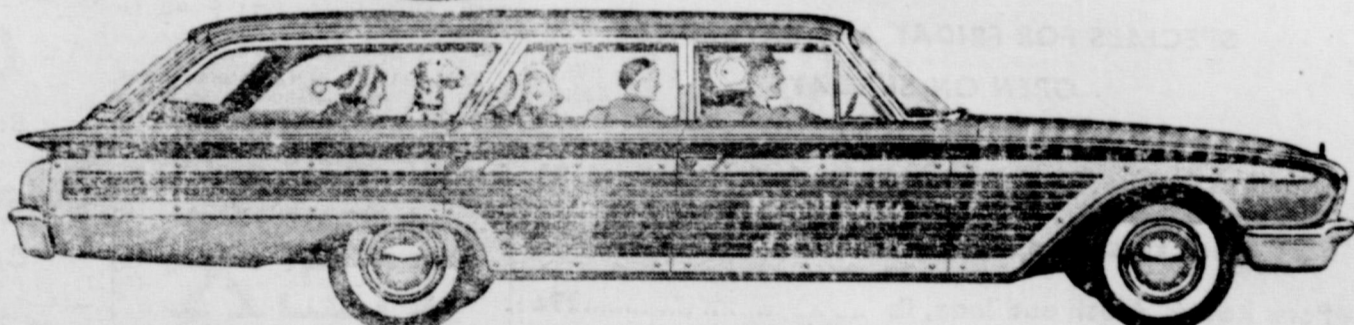

for 1960 **FORD...the wagon champ has done it again!**

all-new space!

Nearly five inches more shoulder room, more hip and leg room, too. And look at that loadspace... the deck is almost ten inches longer.



COME SEE THE WONDERFUL NEW WORLD OF FORD WAGONS

FROM ANY POINT OF VIEW—FROM EVERY POINT OF VALUE— Ford's again the Wagon Master, with five new husky, handsome beauties. There's a new "limousine" ride with new 5-foot-long rear springs. Wide-Tread Design with nonsqueal, soft-tread tires. You corner "on the level" wherever you go. Built for people as never before—with wider doors (easier to enter with the "dogleg" eliminated)—greater visibility than ever—55% more sky-to-road vision from front seat alone. Come in and see all our Wonderful New World of Fords—models for every purse and purpose.

all-new savings!

Now there are three Ford engines, Mileage Maker Six, Thunderbird 292 V-8 and Thunderbird 352 V-8, that thrive on low-cost regular. And you stretch all changes to 4,000 miles apart!



FORBES MOTOR CO.

O'DONNELL, TEXAS

BLOCKER GROCERY

Your S. & H. GREEN STAMP store

SPECIALS For Friday and Saturday

Beef roast 59c

Rib or chuck lb

Sausage 2 lb 69c

Rath 2 lb bag

Chuck Steaks lb 69c

Hamburger or Chili
meat lb 49c

PECANS - - - 99c

12 oz. Pkg. shelled

PINEAPPLE - - - 7 for \$1

Flat cans "Del Monte" crushed in heavy syrup

DATES - - - 39c

1 lb box Pitted

OLEO lb - - - 10c

GOLDEN, 1 lb COLORED QUARTERS

CHERRIES - - - 49c

Chocolate covered 12 oz. box "Brock's"

FRUIT COCKTAIL 2 for 45c

303 cans "Del Monte" in heavy syrup

BAKERITE . . . 49c

3 lb can Shortening

STRAWBERRIES . . . 6 for \$1

10 oz. Frozen, Sliced

TRADE WHERE MA SAVES MONEY FOR PA

Weekend Specials

SPECIALS FOR FRIDAY AND SATURDAY

OPEN ON SUNDAYS

Sausage, Nuehoff's pure pork 4 lbs for \$1

Pork Steak fresh and lean lb 39c

Pork Roast, fresh and lean, lb 39c

Biscuits 10 cans 79c

White Swan 10 cans

Tomato Juice no. 300 can 10 cans for \$1

Peaches no. 2 1/2 cans 4 for \$1

Shortening - 59c

White Swan 3 lb can

Apricots No. 2 1/2 can 4 for \$1

TEXAS ORANGES 20 lb bags \$1.25

TEA 1-4th lb with 2 tea glasses 39c

Coffee, White Swan Instant 6 oz. jars 69c

JACKSONS

Grocery & Market

★ We give Double Thrift Stamps And Double, Double Thrift Stamps On Wednesdays

For sale — my home. Herman Lawhon phone 165 4tp

See me for Painting, Taping and Textoning, carpenter repairs, phone 3019. Alton Hood, 1211 South 1st Lamesa 2tp

FOR SALE — Christmas trees, fresh cut, your choice \$2, Mrs. J T Middleton, Jr. Phone 106 3tp

REX

Glenn Ford in

IT STARTED WITH A

KISS

If a democracy is to succeed, the minority must accept the decision of the majority.

Some people think they become experts on any subject if they read a book about it.

Humor is a rare gift. If you can laugh at the world and at yourself, you are lucky.

BUY YOUR DAILY PAPERS AT INDEX OFFICE

LUBBOCK AVALANCHE	
12 MONTHS	\$13.95
WITHOUT SUNDAY	\$12.00
EVENING with Sunday	\$12
EVENING without Sunday	\$10.25
FT. WORTH STAR TELEGRAM Daily and Sunday	\$15.75
Daily only, no Sunday	\$12.95
Also Agent For Abilene Reporter	

FOR SALE — 160 acre farm in Borden County, SE 1-4, Sec. 11, Blk. 32, T6N, \$190.00 per acre, 58 acres in cotton, two irrigation wells and two 2 in. submergible pumps, present loan on acreage \$10,000.00

160 acre farm in Lynn County, \$225.00 per acre, NM 1-4th, Sec. 40 Blk. 8, EL and R R Co. Survey, 63 acre cotton allotment, 2 irrigation wells, Present loan balance, \$4,000 FHA, \$7,000 GL, \$5,000 FLB. O. H. MORRIS and SON 521 North First St. Lamesa 12 9 c

For sale — one and one-half lots 12th st. Mrs. LaVern Gardenhire

SHOT GUN SHELLS 12 gauge Only \$2.05 box while they last All Watch Repairs Unconditionally Guaranteed

★ Hale Variety

For sale — 2 bedroom modern house on pavement, 2 corner lots, just remodeled on exterior, shingle roof, Bertice Askew, Nelms 3212 4 For rent — Furnished Apartment See Index

Card Of Thanks

We wish to thank all of you who helped us celebrate our 88th birthday especially you who attended the party, the nice gifts and cards and other thoughtful deeds. A Merry Christmas and A Happy New Year to all of you. MARY and MARTHA BREWER

Specials For Friday and

Saturday

FREE On Christmas Eve

REGISTER NOW FOR A FREE LIONEL ELECTRIC TRAIN TO GIVEN AWAY CHRISTMAS EVE AT 4 P. M.

- 2 lb sack Pace Sausage
 - 2 lb pkg. Armour Star Bacon
 - Club, chuck steak lb
 - 12 oz. Instant Pet Milk
 - 1-4thlb Griffin Tea with glass
 - 50 count Scotkins dinner napkins
 - 1/2 gal. Stanley's golden syrup
 - Scrappy Dog food
 - Large Pet or Carnation milk
 - 5 oz. Borden's Instant Coffee
 - 25 lb Light Crust Flour
 - 10 lb bag Spuds
 - Pink Grapefruit lb
 - Fresh Cranberries 1 lb
- (Passed by Pure Food and Drug Inspection)
- ★★ Double Frontier Stamps On Wednesday
WE GIVE FRONTIER SAVING STAMPS

Line Grocery And Market

WE DELIVER PHONE 118

RED RING CRANBERRY CAKE



RED RING CRANBERRY CAKE

3 Tablesp. melted butter or margarine
2 cups sugar
2 cups fresh cranberries
1/2 cup shortening
2 eggs

1 teasp. vanilla
2 1/2 cups sifted all-purpose flour
1 Tablesp. baking powder
1/2 teasp. salt
1 cup PET Evaporated Milk

Press into bottom of a 9-in. ring mold holding about 3 qts. a mixture of butter, 1 cup sugar and cranberries. Mix 1 cup sugar, shortening, eggs and vanilla in 3-qt. bowl either by hand or with electric mixer until light and fluffy. Add sifted dry ingredients alternately with PET Milk, mixing well after each addition. Pour batter over cranberry mixture. Bake in 350 oven (moderate) 50 min. or until done. Take from oven and let stand a few min. before turning upside down on large plate. Serve warm or cool with ice cream. Serves 8.

OLEO 2 lb 25c
Kimbells

Pumpkin 19c

no. 2 1/2 can Del Monte

Shortening 57c

3 lb Kimbells

Peaches 25c

whole, spiced, Cock O' Walk no 2 1/2

Coconut 18c

Baker, 4 oz. can, Southern style

Napkins 2 for 23c

Charmin, 80 count pkg.

COFFEE 69c

Maryland Club, 1 lb can

BEANS 21c

cut, green, Del Monte 303 can

Pet milk 33c

Instant, non-fat, 1 gal. size

sliced Bacon lb 49c

Armour Star per lb

Or Swift's Premium

Good Beef roast 49c

MANSSELL BRO

PHONE 50

SPECIALS FOR FRIDAY And SATURDAY
FREE DELIVERY

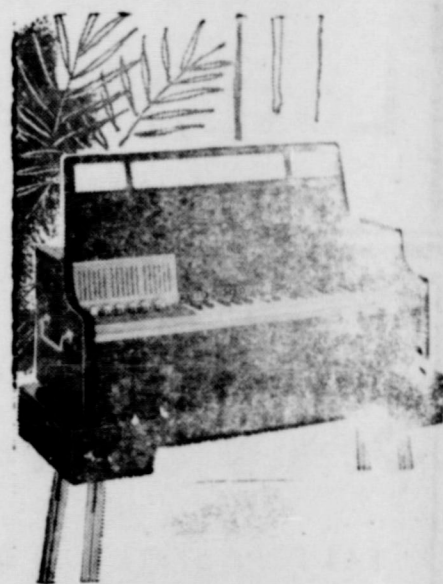

FREE --- Mangus Electric Cho
ORGAN regular sale price \$129.
be given away Christmas Eve a
noon at 4:30 p. m. Be sure to reg
You need not be present to win.

Hams lb 5

Half or whole per lb
Place your ham and turkey o
now.

Fresh Fryers and Hens

\$\$\$\$\$\$\$\$\$\$\$\$\$
SILVER DOLLAR
THRIFT STAMPS



Mansell Bros Co
O'Donnell, Texas

\$\$\$\$\$\$\$\$\$\$\$\$\$

★★ WE GIVE DOUBLE SILV
DOLLAR THRIFT STAMPS
● EVERY WEDNESDAY

Coun
Edito

This is
Index's 31
our 15th
here.

Withou
paring t
were anxi
and thei
for bustn
the year
It is al
er to thi
as well a
lers and
paper for
ship.

God w
be away
and at Di
The In
next Wes
mails th
Jan. 6th.
Bless
of Jesus
We joi
The E
Mother -
Michelle.
Follow
greetings
Farme
ere Smit
Moore In
gery, Lo
Asto, Au
Ass'n, G
National
Motor Co
Smyle V
Higginbo
Ellis Che
ance, Rel
Implemen
ment Co.
Compress
Shop, Har
Wells
Joe Burk
Teeter's
Dixie Dri
Shop, Nev
Max Co
Gibson In
Tractor S
Laundry S
W. J. Sic
Blocker
Gro. Man
Also B
Gro. at N
and Ranel

CHIEF JC
ABOUT TI
I wish
your fine
ing my 2
Fire Deps
to caution
of Christi
caution w
trees. Me
P. M. JO

— A
The fol
candidacy
to the De
on May 7.

FOR SH
NOBYE
(Re-eler
CLEVE
FOR TAX
J. E. C
FOR COM
MRS. B
(Reelec
W. A. I
J. G. (T
DAW
FOR SH
EARL C
BO
FOR COM
HUBERT