

Save With Safety

R On Your Prescriptions



W. E. VERMILLION, PHARMACIST

Corner Drug

C. C. "BILL" ELLIS

Certified SEEDS

IT PAYS TO PLANT GOOD SEED

MARTIN MILO -- ARIZONA HEGARI

PLAINSMAN MILO -- TEXAS HEGARI

Caprock Milo -- Blackhull Kaffir

Common Sudan, Black Eyed Peas, Sweet Sudan, Pinto Beans African Millet Great Northern Beans

DELINTED COTTONSEED

including: Hybred -- Macha -- Von Roeder

We want to buy your Cotton Seed. Will pay you oil mill price which is at present \$105 per ton subject to market change.

We appreciate your business

O. C. McBride AND SONS

PHONE 96 ----- O'DONNELL

KRUEGER, HUTCHINSON AND OVERTON CLINIC LUBBOCK, TEXAS

GENERAL SURGERY
 J. T. Krueger, M. D., F. A. C. S.
 J. H. Stiles, M. D., F. A. C. S. (Ortho)
 H. E. Mast, M.D. (Urology)
 EYE, EAR, NOSE & THROAT
 J. T. Hutchinson, M. D.
 Ben B. Hutchinson, M. D.
 E. M. Blake, M. D.
 INFANTS AND CHILDREN
 M. C. Overton, M. D.
 Arthur Jenkins, M. D.
 J. B. Rountree, M. D.

OBSTETRICS
 O. R. Hand, M. D.
 Frank W. Hudgins, M. D. (Gynecology)
 INTERNAL MEDICINE
 W. H. Gordon, M. D. (F.A.C.P.)
 R. H. McCarty, M. D.
 GENERAL MEDICINE
 G. S. Smith, M. D. (Allergy)
 R. K. O'Loughlin, M. D.
 X-RAY and LABORATORY
 A. G. Barsh, M. D.

J. H. Felton, Business Manager

ROBERTS STUDIO PORTRAITS

LAMESA

D. D. T.

Powdered and Liquid; Cattle Spray
Aerosol Bombs; complete line of poultry and cattle remedies

A REGISTERED PHARMACIST ON DUTY AT ALL TIMES

Wiese

DRUG STORE

TELEPHONE 35 AND NITE CALL 48

DDT Emulsion Controls Flies in Poultry House

Spraying a 1 per cent DDT emulsion on poultry manure two days before the manure was removed from the dropping boards, which were cleaned once a week, gave 100 per cent fly control at the Hawaii agricultural experiment station.

The emulsion was applied at the rate of one pint per 30 square feet of area.

The addition of lime twice a week to the manure before use of the DDT treatment reduced odor and moisture and reduced the number of flies, but apparently decreased DDT efficiency, in the opinion of poultry specialists.

All-Time Champion

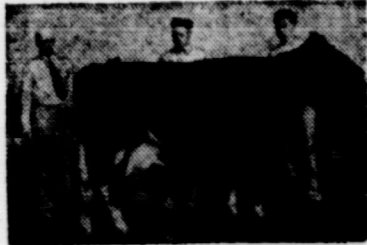

Above is Bess Skylark Ormsby Dora, 2388170, new all-time champion junior four-year-old Holstein for the United States, being milked three times daily. With her, on the last day of her record-smashing 365-day period, are left to right, three generations of her owners, G. F. Walters, Waterloo, Iowa; his son, Harold Walters, and his grandson, Robert Walters.

Harvard investigators recently announced that materials found in onions aid the healing of wounds and an ancient Roman writer listed 28 human diseases which onions would cure.

The sweet potato crop has been and still is, the most important truck crop in the south.

Livestock Owners

Free Removal of Dead Animals

Call or see

Farmers Co-Op.

O'Donnell, Texas

Phone 170 or 151

REX

Theatre

...EVENING SHOW

Open 6 45 p m Start 7 p m

Box office close 9 p m
Matinee 2:00 - Starts 2:15

Fri. nite - Sat. Mat
June 25 th and 26 th
Monte Hale and Adrian
Booth in
Under Colorado SKIES
In Trucolor

Sat. nite only June 26th
Rusty rules the hearts of young and old

My Dog Rusty

Sun. - Mon. June 27 - 28
Spencer Tracy and Lana Turner in Sinclair Lewis'

CASS
Timberlane

Tues. June 29th
Red hot rhythm and cold murder. The Teen Agers in

Campos Sleuth

Wed. - Thurs June 30 - July 1st
Branded a love thief
Walter Pidgeon and Deborah Kerr in

If Winter Comes

The 847 million pounds of fat salvaged by American families and the army and navy during the past 5 years would supply every family in the nation with a 6 month supply of soap.

VERNON D. ADCOCK
LAWYER
COUNTY ATTORNEY'S OFFICE
LAMESA

One of the big problems of insect control is to find new poisons as fast as the insects become more resistant to the old ones. Florida laboratory workers have developed house flies which can withstand twice the amount of DDT that kills normal flies.

Good eating means that food should be appetizing and enjoyable but that it provides as well all the substances needed for good health.

The production of fat calories by a method of beef production requires plenty of good pasture and roughage and small amounts of concentrates.

If handkerchiefs are washed in the machine along with the clothes, it is a good idea to tie them in a loose cheesecloth bag and wash in the bag. This saves and tear in washing and gets them out of the wringer.

It's here... the '49 FORD!



SEE IT AT OUR SHOWROOM NOW!

FORBES Motor Co.

Ford Sales and Service-- Phone 92 O'Donnell

SWEEPS - All Sizes

A Complete Line of
Garden Seed and Field Seeds as Corn, Peas, etc.



Always A Good Produce Market at B. & O.'s

Top Prices for Fryers, Eggs, and Cream

B. & O. CASH STORE

Buy More War Bonds

Bring Us Your Product

County Judge Tom Garrard Cites His Record

TO THE PEOPLE OF LYNN COUNTY:

I had not intended to ask for re-election as County Judge this year, but I was solicited...

You may think that it is all plain to see that it is our duty to face the crossings that a public official gets...

Against my personal interest, I yielded to the wishes of my friends and the feeling of duty...

I have not lived in Lynn County 20 years. The length of time that a person has lived in a community is not the measure of his usefulness...

Lynn County is essentially an agricultural county. Without the farmer there would be no towns. The farmers and stockraisers are the only actual producers of wealth...

When I came into office as County Judge Lynn County had outstanding:

1. \$18,000.00 in 5 percent Court-house and jail bonds and one of my first jobs was to pay off \$4,000.00 of these outstanding bonds...

2. \$2100.00 in Road Warrants given for road machinery in the original amount of \$5,625.00 bearing 6 percent interest. This debt was immediately paid off.

3. \$0.00 on original \$10,000.00 5 percent warrants given for the purchase and repair of the A.A.A. building. These warrants we have paid off...

4. \$16,000.00 in Road Bonds issued in 1921 in the original amount of \$60,000.00 due and payable serially up to 1951. This bond has been paid down to \$8,000.00. The State pays 86.15 percent of this amount...

All of the above debts were created many years ago and we have more than enough cash in the bank to wipe out all of the old debts...

1948 tax collections will not start until October 1, 1948 and if tax collections are as good for the year 1948 as they were for 1947, by March 15, 1949, when the next bond is due, we will have approximately \$30,000.00 in the sinking fund to pay 1949 bond...

The Commissioners' Court under the constitution can only levy tax of 50 cents on the \$100.00 valuation of all property in the county both real and personal...

The total value of all property both real and personal as fixed by the Commissioners' Court for tax purposes for the year 1947 was \$6,655,000.00. It will thus be seen that the income for the County for one year was approximately four and one half times as much as the value of all property fixed by the Court for tax purposes...

When the Constitutional Amendment passed last year tying the gasoline fund to the Highway Department, at the first session of the Legislature thereafter, I went before the Legislature with others from this section and got the gasoline tax re-apportioned whereby the smaller counties like Lynn get more of the gasoline tax now than ever before...

When I first came into the office of County Judge, Lynn County's portion of the gasoline tax was \$1,525.76. The next year we got \$6,896.11 and in 1947, we got \$14,995.58 out of the gasoline tax fund...

After the road bonds were voted in 1946, we immediately began to build roads. When the present program is completed, which will be probably a month, we will have built 120 miles of Farm to Market Roads in the County. In addition to that we got 30 miles of paved Farm to Market roads out of the State of Texas and the U. S., being the road from Draw to Wells from Wilson to New Home and from Grassland to the Central Baptist Church...

The fines and fees collected in cases thru my Court for 1947 was enough to pay 80 percent of the combined salaries of the County Judge, County Attorney, and Sheriff or to pay my own salary two and one half years. The Lynn County Permanent School Fund has \$42,000.00 in U. S. Government and other bonds.

I repeat again that during my time in office and in Lynn County there has been more done for the benefit of all of the people of Lynn County than any other similar period in the County's history. I do not claim all of the credit for this, but I had a share in it. There are those who are following "economy" now. I DO NOT KNOW WHY THEY WAIT UNTIL WE BEGIN to do something for the farmers to go to following "economy"...

Lynn County is one of the richest farming areas not only in the State of Texas but in all of the Southland. According to the Bureau of Business Research of the University of Texas, the estimated 1947 income per farm unit of 1385 farm in Lynn County with an average acreage of 391 acres was \$20,012.00 per farm...

Since I am getting the blame for most of this road program, I guess you would call it my baby. At least the "Squalling brat" has been laid on my doorstep. It is alright with me if somebody wants to take my "baby" and try to raise him, but I warn you now that if you want to adopt some other man's "baby" at this stage of the game, you might get your "pants wet"...

With 150 miles of the paved roads now, and with the program going on by both the State and the Nation, the miles that we are assured we can get out of the Government without cost to the County, will fill in many gaps giving the farmers an opportunity to get your produce to the market without "tearing your cars up and shaking your liver out"...

It is up to you farmers to say whether you want to stop cold in your tracks or progress a little further, especially when by a little effort you can get the necessary aid without expense to yourselves. NOW who wants the "baby"? Praise the Lord and pass the ammunition and let's get more of what we should have got long ago!!!!!!

Interested in an automatic home washing machine. We can save you \$555.50 with our Thor Automatic Washing Machine. H. and S. Auto and Home Supply Store

From the figures available on the last report made to the Comptroller of Currency by the banks of the County as of April 12 1948 there were 9 1-4 million dollars in CASH in the three banks in Lynn County on deposit...

The cash deposits in the banks of the County at this time, is almost 1 and 1-2 times as much as the total value of all real estate and all personal property of the entire County fixed by the Commissioners Court for tax purposes...

The Lower House of the United States Congress two months ago passed a bill for approximately one billion and five hundred million dollars (\$1,500,000,000.00) for the purpose of building farm to market roads. This bill passed the lower House of Congress by the enormous vote of 342 to 6 which indicates that even the Congress is now awake and alive to the need of farm to market roads...

The bill will be passed by the Senate. Every person that I talked to thought that the bill would pass the Senate by almost as great a majority as in the House and that we would have another farm to market program started by the State and Federal Government right away without cost to the County. At this very moment the General Fund of the State of Texas has a cash balance in excess of \$60 million and the Governor according to the daily papers, is preparing a program to set aside a large amount of this surplus in the General Fund for the construction of farm to market roads...

With 150 miles of the paved roads now, and with the program going on by both the State and the Nation, the miles that we are assured we can get out of the Government without cost to the County, will fill in many gaps giving the farmers an opportunity to get your produce to the market without "tearing your cars up and shaking your liver out"...

It is up to you farmers to say whether you want to stop cold in your tracks or progress a little further, especially when by a little effort you can get the necessary aid without expense to yourselves. NOW who wants the "baby"? Praise the Lord and pass the ammunition and let's get more of what we should have got long ago!!!!!!

YOUR FRIEND, TOM GARRARD, County Judge (Paid Political Adv.)

To avoid killing out clover in your yard, apply 2, 4-D with a paint brush on the small patches of dandelions, plantains or other broad leaf weeds not wanted in the yard.

It pays to provide fattening hogs with plenty of shade in warm weather. The shed should be high enough and open enough to permit a good draft of air during the summer months.

Interested in an automatic home washing machine. We can save you \$555.50 with our Thor Automatic Washing Machine. H. and S. Auto and Home Supply Store

ALLEN - ROBENSON LEGION POST NO. 386 OF O'DONNELL, TEXAS

Are sponsoring a Historical Service Record of O'Donnell and the Vicinity World War I and II Veterans. This will be a bound book with pictures and historical data of each veteran. All veterans are requested to send a picture (any size) together with the filled out questionnaire below to:

AMERICAN LEGION at O'DONNELL, TEXAS

All pictures will be returned if desired. All Gold Star boys will be placed at the front of the book. Send any picture you have of interest that you would like in this book.

FILL THIS OUT AND MAIL AT ONCE!

Name, ADDRESS, Date entered service, Branch of Service, Theatre of operations, List of engagements, Discharge station, Date of discharge, Total months served, Rank, Present Occupation, Blood type (this sure)

REMARKS: --Experiences and other data not covered by Questionnaire as follows: include parents; wife's and children's names and Pictures

If your family had more than one in service, copy the above on a sheet of paper. If any dates are not known, leave blank.

This book will sell for \$3.00. It is worth more than that to your relatives and friends. It will preserve memories of yourself and buddies. All money will be received. Check below:

I desire copies of this book Committee in charge of publication: J. D. Stewart; Jimmie Hash; and Erv Boothe

See Us For

- LUMBER, RED CEDAR SHINGLES, WINDMILLS AND STEEL TOWERS, PRESSURE PUMPS With Pipe, Roll Roofing; Roll Brick Siding; Building Tile; Building Hardware, WALL PAPER, HOT WATER HEATERS, HOG WIRE, SHERWIN - WILLIAMS PAINTS

Higginbotham - Bartlett Lumber Co

E. T. WELLS, MGR



Take your place in the Parade to Security! No matter what your present income is, or what your future may be—saving today will get you further, faster! And there's no safer, more profitable way to save than the convenient Payroll Savings Plan right where you work! Every dollar tucked away in bonds today is part of your "take-home savings"—money that GROWS. It's a promise of better things ahead for you and your family. For the self-employed, the Bond-A-Month Plan where you bank provides the automatic, safe, sure, profitable way to get into the Security Parade. Sign up for Security today! And remember... AMERICA'S SECURITY IS YOUR SECURITY!



LOOKING AHEAD

by GEORGE S. BENSON, President - Harding College, Searcy, Arkansas

New Light on Profit

Some industrial leaders nowadays refer to that old joker item, "profit," in a new way. Annual reports of corporations are beginning to list profit more properly as that part of the sales dollar spent for "use of the tools." This is an understandable way to designate what- ever money is paid to stockholders or kept in the business for reinvestment or expansion.

Capital at Work

A hundred years ago each workman had only \$500 invested for his use in the form of tools. Today more than 11 times this amount, or about \$6,000 worth of tools, is back of the average American workman in his productive efforts. In terms of purchasing power, our average workman's wages have increased about five fold, even though he works only half as many hours as he did then.

Obviously, we have a high standard of living partly because of the labor-saving tools we have accumulated. That is fine. But we must not forget that it is possible for America to have such national policies that tool investments are not forthcoming. In fact, during 1930 to 1940 when our account in tools (capital) slipped downward 19.4 per cent, we found that our economy went backward rather than forward.

What was the trouble? One trouble was that government had entered the picture and had begun to siphon funds away from the capital market. Tool money was turned into taxes. New tools became scarce. People were afraid to invest. Even after the government had spent its part of the savings taken in taxation, depression remained and millions were still unemployed. We needed money turned to tools and incentive, not to taxes.

Unsound taxation policies must not be allowed to get in the way of good tools and incentive investments. Today our corporations are retaining smaller profits than may be turned into tools. In 1946, though it was the best year on record, manufacturing establishments averaged only 5 cents profit (use of tools) out of the sales dollar. The corporation average was less than that. We must not forget the importance of tools. We need profit, for profit means tools.

Uncle Sam Says



America's security begins right in your home. Make your future secure and you are helping make your country's future secure, too. That's what the Security Loan means to you. Your part in this bond drive is to sign up for automatic bond buying through the Payroll Savings Plan where you work, or the Bond-A-Month Plan at your bank if you are self-employed. U. S. Savings bonds are truly security bonds, which require the allotment of only a little spare cash each week, and yet return a whopping big nestegg in 10 years. For example: as little as \$3.75 invested regularly every week will bring you \$2163.45 by 1958. AMERICA'S SECURITY IS YOUR SECURITY! U. S. Treasury Department

This year's livestock marketing of all kinds of meat animals will fall short of last year's marketing. Farmers have fewer cattle hogs and sheep than a year ago.

Lettuce loses its flavor and food value if kept too long, even in the refrigerator. Add salad dressing just before serving in order not to wilt the leaves.

When hay is allowed to get too ripe, it becomes coarse and loses a great deal of its protein food value. After it has been cut, get rid of the moisture in hay as soon as possible to prevent spoilage.

The best time of the year to use kerosene for killing trees and shrubs is when the ground is dry in the later summer or early fall.

Careful planning and wise buying as well as good cooking can do much to hold down food expenses.

The Audubon Nature Camp of Texas will be held at Kerrville in five two week summer sessions beginning June 19th and lasting until August 27th.

HELP -UR-SELF

LAUNDRY SERVICE ALSO WET AND ROUGH DRY New Machines Added PLENTY OF STEAM SOFT WATER VAN'S LAUNDRY YOUR TRADE INVITED pickup and delivery of Laundry

Hogs

EVERY FRIDAY & SATURDAY

Come in by Saturday noon LEE BILLINGSLEY Phone 238 Lamesa, Tex.

ERNEST O. NORTHCUTT



Candidate For Associate Justice of the Court of Civil Appeals

Ernest Northcutt became interested in law at an early age, worked his way through law school, received his law degree and entered private practice in Amarillo in 1919.

Judge Northcutt practiced law in Amarillo until he was elected County Judge of Potter County in 1940. He is now serving his fourth elective term.

Ernest Northcutt has tried cases in all Courts over the Panhandle. His trial work carried him into the State and Federal Courts and into all Appellate Courts, State and Federal. He is familiar with the duties of the Office of Associate Justice of the Court of Civil Appeals.

Judge Northcutt is 56 years old, married and has three children. He is active in civic work, a member of the Baptist Church and was President of the West Texas Judge's and Commissioner's Association in 1947.

Your Vote and Influence Will Be Appreciated

Subject to the Democratic Primary July 24th

Political Adv. Paid for by Friends of Ernest O. Northcutt

THE AMERICAN WAY



Look Out, Mister!

10 to 15 Children will Die

During the summer months of June, July and August between 10 and 15 children will be crushed to death beneath the wheels of family cars as parents and neighbors back out of or enter their driveways. That was the forecast of the Texas Department of Public Safety today.

Director Homer Garrison, Jr. stated that children will spend a lot of time playing out of doors these months and it is difficult for the driver to see them while looking thru the rear glass of an automobile. Vision also will be somewhat obscured from the front of the vehicle as the motorist enters the usual driveway.

Elected President at H SU

Carl Page of O'Donnell was elected president of the summer Science Club at Hardin Simmons university last Tuesday. The program included a talk on the golden hamster by Page.

Plans were outlined for several field trips for the summer, a trip to the gypsum plant at Sweetwater, to Cap Rock, and to the Trent Hills.

2,4-D Formulas Classed in Three Major Forms

Since 2,4-D itself is insoluble in water, it is made soluble by treating it with other chemicals. This results in the manufacture of many formulations, all of which can be classified as ester, amine or sodium salt sprays.

Zinc Coating Provides Protection From Rust

Ten year tests at Indiana indicate that wire having less than a half ounce of zinc coating for each square foot of wire surface had 100 per cent of the surface rusted during the period. Samples having more than one ounce of zinc coating showed no rusting.

FOR SALE: BUILDING 24 by 54 feet and two 25 ft. lots. SER JAMES BOWLIN

I WILL PAY 75c on \$1 for your CO-OP STOCK. Charley Hart; O'Donnell.

Mrs. H. L. Wood has moved her sewing room down town in back of The Flower and Gift Shop. Will do upholstering and slip coverings.

Saul's Feed Store Wins Award

W C Sauls Feed and Seed Store has won recognition for the accuracy and uniformity of its custom grinding and mixing service. The local firm recently received a Certificate of Mixing Accuracy for 1948 following analysis of the Ralston Purina Company of samples taken from regular mixes prepared for customers of the mill.

Proper mixing of ingredients has become recognized as an increasingly important factor in the efficient feeding of livestock and poultry. Ralston Purina requires that all samples vary not more than one half of one per cent to qualify for the Certificate.

Grasshoppers are beginning to cover fence rows, ditches, turn rows, and creek banks; knock them out with sprays, baits or dust before they invade the cultivated crops later on.

Ten Million Votes

If one of the first steps of socialization—government ownership—should come now in this country, ten million voters would be added immediately to the payroll of the federal government.

There are approximately that many persons employed in the transportation industry in the United States. Transportation would be one of the first industries to be marked for nationalization in this country as in Britain.

Even in taking over American railroads, a would-be dictator could get possibly 1,500,000 votes. There are that many people employed by our railroads. Not all of them would vote the party line, at first. That would reduce the number of rail employees somewhat, until replacements were available.

Let's we carry this satire too far, I will interrupt by saying that such a mess as the above is not sheer fantasy. It could happen here. The worst thing about it is that the general public, and even many folks in the transportation industry, are unaware of the danger.

Yet, economic collapse and consequent government ownership is quite possible. The nation would not have to go Communist or be conquered by Russia for this to happen.

Socialism, Quickly Yet, some of those who are closest to the transportation industry fear that collapse may come. The trouble lies in untended forms of Federal regulation. Too much bureaucracy can take us to socialism more quickly than we think.

The setting of the scene for trouble goes back a generation. The nation has compromised on policies so long that the result is a patchwork of rules and regulations that creates as much inefficiency as possible. Over 50 government bureaus are charged with supervising some kind of transportation, with little overall coordination of policy.

The State Health Officer declared that dysentery is transmitted by flies and said every home should be well screened and free of flies.

FIELD SEEDS: Good, Bad and Worse. Saul's Feed and Seed Store

MID-Summer Suggestions For Dresses:

VOILE, BATISTE, Buttons

Embroidery Edge and Lace

Shop in Air Conditioned Comfort

There's Always Something New At

Boydston Variety Store

MRS. W. E. HUFFHINES, Manager

We Advertise What We Sell—We Sell What We Advertise

Watch Our Ads In The Index-Press

METHODIST NEWS

Rev. Alby Cockrell, Pastor Church School 9:45 a.m. Morning worship 11 A.M. Evening Service 7:30

Assembly of God

R. T. Peek, pastor Sunday School 10 a.m. Morning Worship 11:00 a.m. Evening worship 7:00 p.m.

Send us your NEWS CHURCH OF THE NAZARENE

Sunday school 9:45 a.m. Morning worship: 11:00 a.m. NYFS 7:00 p.m. JUNIORS 7:00 p.m. Evangelistic Services 7:45 p.m. Prayer meeting: Wednesday 7:45

Calvary Baptist Church

J. A. Brannaman, Pastor Preaching Every Sunday Sunday school 10:00 a.m. Morning service at 11:00 Evening services at 7:00 Midweek services Wednesday at 7:20

Water-Carried Diseases

The Texas State Health Department has issued a warning that this is the season for an increase in dysentery and diarrhea.

The chief cause of these intestinal diseases are contaminated milk water or food; allowing the child to get overheated or exhausted; excessive sugar in the baby's formula; and improper amount of food.

The department urged extreme care in the preparation of a feeding formula for infants. He said it should be prescribed by a doctor and that cleanliness and refrigeration were absolute essentials.

Headquarters for PHILCO REFRIGERATORS and HOME FREEZERS Singleton Appliance

Lost: 50 grams of Salt

There is little doubt that summer is here. If you don't think so, take a look at your thermometer or feel your shirt or blouse—chances are that it will be wet and sticky with sweat.

Excessive sweating means the loss of body salt, and Dr. Cox, State Health Officer, advises the use of salt in drinking water as a means of avoiding heat cramps.

Salt is a prominent constituent of sweat. On days when the thermometer goes to 90 degrees or above as it has recently, the body may lose as much as 50 grams of salt.

Heat cramps are characterized by pains in the stomach, headaches and sometimes nausea and vomiting. The danger comes because the loss of the salt may occur without the knowledge of the individual until the deficiency causes cramps or heat fat.

Drinking milk is an excellent method of replacing body salt but thru perspiration but alcoholic drinks should be avoided.

O'Donnell Index Press

Published Every Thursday by

O. G. SMITH, OWNER

Box B, O'Donnell, Texas Entered as second-class matter Sept. 28, 1923 at post office at O'Donnell, Texas, under the Act of

ADV. RATES: 40c LOCAL NATIONAL 45c

Subscription Rates In first zone (Dallas, Lynn and Gordon counties \$1.00 Beyond first zone \$2.00

MEMBER PRESS ASSOCIATION

ELECT

James P. Hart

of Travis County



Associate Justice Supreme Court of Texas

Judge Hart was appointed to the Court Oct. 1, 1947... is now seeking his first elective term.

WHY you should use

FLATLUX

The wall paint made with OIL!

Because

- One coat covers most any surface Goes on smoothly... no laps or brushmarks Dries fast to a flat, glareless finish No offensive odor... Use room the same day Washable with soap and water Beautiful lime-proof and fade-proof colors A real Oil paint... not thinned with water

Apply with the BPS FLATLUX BRUSH.



ONE GALLON PAINTS THE AVERAGE ROOM ONLY PER GAL.



CICERO SMITH LUMBER COMPANY DON EDWARDS, MANAGER

AN IMPORTANT MAN IN YOUR LIFE!



When breakdowns come suddenly, you can rely on him to put your John Deere Equipment in "tip-top" condition quickly and efficiently—the way the factory recommends. He's an experienced mechanic who works with precision tools and uses only genuine John Deere Parts.

No other shop in this community can offer you this three-way service. It's your assurance of an economical reconditioning job well done.

BUY ONLY GENUINE JOHN DEERE PARTS

Your Trade is Always Appreciated At

Mansell Bros.

GROCERY AND MARKET -Furniture and Appliances JOHN DEERE SALES AND PARTS

Atlacide

CHLORATE WEED KILLER

The Most Successful Treatment for killing and Controlling Johnson Grass and Weeds 100 lb Cans only \$16.50

Corne R DRUG

SHOEMAKER INS. AGENCY
 and Casualty Insurance
 A Representative of
LLOYD WEST AND CO.
 General Agents
LLOYD SHOEMAKER

WE APPRECIATE —
 YOUR PATRONAGE at all times.
 We are able to serve you any time; come in and call for an appointment.
 Doctor Beauty Shop

O'Donnell Index Press
 Published Every Thursday by
O. G. SMITH, OWNER

Box B, O'Donnell, Texas
 Entered as second-class matter Sept. 28, 1923 at post office at O'Donnell, Texas, under the Act of

ADV. RATES: 40C LOCAL NATIONAL 45C
 Subscription Rates
 In first zone (Dawson, Lynn... and Gordon counties) \$1.50
 Beyond first zone \$2.00

MARSHALL WHITSETT
 Representative of
Franklin Life Insurance
 Writing all Forms of Insurance



Furacin Is Effective In Coccidiosis Control
New Chemical Proves Valuable to Poultrymen

Animal health, already in debt to human medicine for some effective help, now must acknowledge further aid from the same source. The thing for which acknowledgement is due is a drug called furacin.

Natural source of this drug is oat hulls, corn cobs, bran and similar farm wastes. It is one of the furfural series of chemicals, some of which are used in trades and industry.

In the very first trial with coccidiosis of chickens, furacin demonstrated that it was equal to the well-



known sulfa drugs in stopping losses. Further research proved that the drug is generally less toxic to chickens than the sulfa drugs, and that the growth of treated chickens is not retarded as much as in the case of those which have been treated with sulfa.

This chemical is as yet available only in small quantities, and still is high in price. Even so, the amount required to be effective against coccidiosis is so small that the cost of treatment is less than with the sulfa drugs. Before long, products containing this new chemical will be available to poultry raisers on a less limited scale.

FOR SALE:
STALK CUTTERS
 5-row power lift Stalk Cutters at \$130.00
 5 row Drag Type Stalk Cutters at \$120
 4 - row power lift Stalk cutters at \$115
 4 - row drag type stalk cutters at \$97.50

GO DEVILS
 4 row power lift Go-Devils at \$130.00
 4 - row Drag type Go-devils \$130.00

9 row sand Fighters at \$95.00
 The above are All Steel and are Guaranteed. We built the FIRST All Steel Stalk Cutters and FIRST All Steel Go-Devils that were built.
PHARES and WILKINS
 2209 Ave H, Lubbock, Texas

WE USE ONLY ---
SOFT WATER
HELP UR SELF
WET WASH - ROUGH DRY
-- FINISH WORK --
YOU WILL FIND THAT
IT'S EASIER TO WASH AT

O'Donnell Laundry
A. K. GILLIAM
-- OWNER --

Gibson CLEANERS

CLEANING — PRESSING

ALTERATIONS

PUGH PLUMBER

ALL JOBS, THE LITTLE AND THE GREAT -- WE'RE HAPPY TO ACCOMMODATE

BIG LITTLE

Calvin Pugh PLUMBING and HEATING
 Phone 109 • O'DONNELL, TEX.

Have you ever considered discounting the future taxes on your farm?

Do It Today
 with
SOUTHWESTERN LIFE INSURANCE CO.

JAMES BOWLIN
 Representing
SOUTHWESTERN LIFE INSURANCE CO.

INSURE YOUR CROPS AGAINST HAIL

THERE IS NO DEDUCTIBLE CLAUSE TO OUR POLICY.

RATES ARE REASONABLE

CLAYTON INSURANCE AGENCY
O'DONNELL — TEXAS

POLITICAL ANNOUNCEMENTS

For Congress, 19th District
GEORGE MAHON (re-election)
 For District Attorney 106th Judicial District
H. B. VIRGIL CRAWFORD of Terry County
STANSELL CLEMENT

For Senator 30th District:
KILMAR B. CORBIN
DUDLEY K. BRIMMETT
STERLING J. PARRISH (Re-election, 2nd Term)
 For Representative 119th Dist
Preston Smith (re-election)

Lynn County
 For Tax Assessor Collector
 Lynn County
FRANK McGLAUN, Jr re-election
 For County Attorney Lynn Co.
B. P. MADDOX
 County Treasurer, Lynn Co.
HERMAN REID
 For Sheriff, Lynn Co.:
A. C. Hodge
SAM H. FLOYD (Re-election)
 Ronald "Slick" Clem
 For Commissioner; Precinct 3
B. W. KEITH
JOHN ANDERSON (Re-election)
HULON BOLCH
 For County Clerk, Lynn Co.
W. M. MATHIS (Re-Election)
MRS. BEULAH FRIDMORE
 Justice of Peace, Prec. 4
T. W. Brown (Re-Election)
 FOR COUNTY JUDGE Lynn Co.:
TOM GARRARD (Re-Election)
T. J. (Joe) Fovell
 FOR DISTRICT CLERK Lynn Co.
W. S. (Skip) Taylor (Re-election)

Dawson County ANNOUNCEMENTS
 FOR COMMISSIONER PCT 2
W. F. (BILL) SNELGROVE
 FOR SHERIFF
A. N. (Jap) RANDLE
J. E. (Buster) Roberts
HOUSTON GLASSON
 FOR DISTRICT CLERK:
R. L. PRICE

Borden County
 Commissioner, Prec. 1
HUBERT WALKER

You're Always Welcome At —

Crescent Cafe
 O. L. McClellon

The Home of Fine Chili, Tasty Sandwiches, Short Orders... Hot Cakes, Hamburgers, Hot Dogs ...

Athletes Foot Germ Kill It In One Hour. Your 35c Back

...If not pleased, The germ grows DEEPLY. To kill it, you must REACH it. Get TE-OL at any drug store. A STRONG fungicide, made with 90 per cent alcohol, it PENETRATES. Reaches more Germs. Today at Corner Drug

Real Estate
 — FARMS — RANCHES —
 — CITY PROPERTY —
 Leases and Royalties
B. M. Haymes

YOU'LL LIKE OUR INSURANCE
OUR POLICIES PROVIDE
A PRE-FINANCED FUNERAL SERVICE
 Considerate, Efficient Service
 Anytime, Anywhere



For Good Eats Visit
MAX CAFE
 Tasty Plate Lunches
CHOICE 5 MEATS



ARE YOU COVERED?
 Your insurance protection should be enlarged to fit changing conditions. We welcome the chance to talk with property owners who want to know just how their insurance fits their needs. It is our business to know what losses might occur.

CLAYTON INSURANCE AGENCY
 — LOANS —
PHONE 148

FLOWERS
 FOR ANY OCCASION
 Come in and see us or order from your local Agent —
THE CORNER DRUG
THE HOUSE OF FLOWERS
MR AND MRS. J. B. HELLMAN
 Phone 330 — Tahoka

LIFE INSURANCE
 REPRESENTING THE
AMICABLE LIFE INS. CO.
CHAS. CATHEY

--- Professional Announcement ---
 In the future I am limiting my practice to diseases of the Eye, Ear, Nose and Throat, and the fitting of glasses.
J. C. LOVELESS, M. D.
 Lamesa, Texas

Cook's Radio AND ELECTRIC REPAIR SHOP
WE CAN ASSURE YOU OF EXPERT SERVICE ON ANY MAKE OR MODEL OF RADIOS
REPAIRS MADE ON ELECTRIC AND GASOLINE IRONS AS WELL AS ALL ELECTRICAL APPLIANCES "YOUR TRADE IS APPRECIATED"
 LOCATED AT
SINGLETONS APPLIANCE
GLASS FOR ANY CAR BODY AND FENDER REPAIRS
SATISFACTION GUARANTEED
ERIS MILLER
CARS PAINTED
 ELECTRIC and GAS WELDING
 David Thomson is our Welder specializing in aluminum, pewee.

RADIATOR WORK
STANLEY FUNERAL HOME
 And Burial Association
Neal Stanley, Owner
 phone 233 Bx 185 Tahoka

TOM GARRARD
 — ATTORNEY —
 Tahoka, Texas
 Practice All State and Federal Courts except County and Justice Courts. Land Title a specialty

Have you seen this amazing new Range?



The MAYTAG Dutch Oven Gas Range

- Cooks superbly by conventional cooking methods
- Cooks automatically; you don't even need to be there
- Cooks by the never-equalled Dutch Oven method



Come in today and see its many features. See the Sizzle Service Broiler, shown at left. See how the Spiral Flame burners focus the heat — and save gas. Note how easily it's kept sparkling clean, because top and burner bowls are all in one piece of porcelain. In every way you'll find the Maytag Dutch Oven Gas Range is truly outstanding. See it right away!

JOHN EARLES APPLIANCE
PHONE 29 **O'Donnell, Tex**

MORE VALUE

...that's why
'CHEVROLET
 and **ONLY Chevrolet**
IS FIRST!

CHEVROLET More value—more motoring enjoyment for your money!
 That's what you get in this smarter, smoother-riding, more dependable and more economical Chevrolet.
 You get more value in its style-leading Body by Fisher; more value in its road-smoothing Unitized Knee-Action Ride; more value in the thrilling performance of its Valve-in-Head engine and in the stopping-power of its Positive-Action Hydraulic Brakes—all exclusive to Chevrolet at lowest prices!
 Yes, CHEVROLET AND ONLY CHEVROLET IS FIRST in all-round value. That's why more people buy it and more people drive it than any other make!

SPECIAL EXTRA-LOW PRESSURE TIRES
 on Wide-Rim 15-inch Wheels*
 (24-lb. pressure only—all around)

Chevrolet offers you the tire of tires for easy, restful riding. Remarkable new extra-low pressure tires that give a much safer, more comfortable ride; absorb road shocks instead of transmitting them to you and your car; provide safer stopping, greater blow-out protection, and long, more luxurious mileage. All due to larger tire-body, more air at lower pressure, advanced tire design.
 *Optional at small extra cost.

ELLIS Chevrolet Company
Phone 124 **O'Donnell, Tex**



Cross Town by Roland Cox



Bobby Sox by Mary Linn



NANCY



By Ernie Bushmiller



LITTLE REGGIE



By Margarita



MUTT AND JEFF



By Bud Fisher



JITTER



By Arthur Pointer

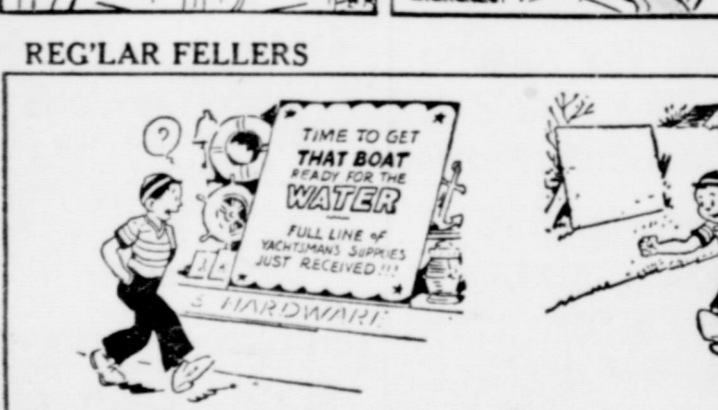

REG'LAR FELLERS



By Gene Byrnes



SUNNYSIDE



By Clark S. Haas



VIRGIL



By Len Kleis

FIRST AID to the AILING HOUSE

by Roger C. Whitman

QUESTION: My house was painted five years ago with fairly good paint. The paint is now all cracking and peeling down to the wood. Should I scrape off the old paint and apply a coat of aluminum paint, then a coat of good house paint?

ANSWER: That would be a good way to handle the problem. But first examine the walls for leakage. It is quite possible that since the house was painted five years ago, small cracks may have opened up around the window and door frames that admit water during driving rains. This rain water leaks down inside the walls and on warm, dry days is drawn through the walls, taking off paint from the surfaces.

QUESTION: How can I get grease spots off cement steps?

ANSWER: Cover the spot with a thick layer of dry portland cement, leaving it on for several days. After the powder is saturated with the oil, scrape it off and repeat several times until no more is absorbed. Later, scrub the place with a strong solution of washing soda.

QUESTION: Is it necessary to flush a hot water system every year or two?

ANSWER: At the beginning of the heating season it is advisable to draw off several pailfuls of water to flush off some of the accumulation in the boiler, but it is not necessary to drain off the entire heating system. Use a boiler cleaning compound every two or three years.

QUESTION: I would like to know if coal ashes do any harm to a garden?

ANSWER: When correctly used, coal ash can be of benefit to a garden and lawn.

AS PURE AS MONEY CAN BUY
St. Joseph ASPIRIN
WORLD'S LARGEST SELLER AT 10¢

TO EASE BOILS
ACHES OR SORENESS
Quickly apply soothing and comforting GRAY'S OINTMENT with its wholesome antiseptics and nature aiding medication. Nothing else like it--nothing so comforting or pleasant for externally caused skin troubles. 25¢. Get a package today.

Buy U. S. Savings Bonds!

Here's Help for SUFFERING WOMEN
Excessive loss of blood during "difficult days" can impair health, make you feel tired, nervous, cranky and generally "run down." Here's help in rebuilding red blood, giving you new strength and vitality. Try just one bottle of W. H. Bull's HERBS AND IRON as directed. Thousands find new relief, new happiness year round with this amazing tonic. Get a bottle from your druggist. Try it today.
W. H. BULL'S HERBS AND IRON
Since 1879



GET THIS SPECIAL MOLD
Send only 10¢ and a box top from MAXWELL HOUSE TEA

Simple directions for Maxwell House T-SICLES!
Add 1½ tablespoons sugar to ½ cup hot Maxwell House Tea and stir until dissolved. Pour into mold and place in freezing unit of refrigerator. Turn control to coldest freezing temperature. Freeze until firm. Makes one T-Sicle.
Zippy T-Sicle. Add 2 tablespoons ginger ale to basic recipe.
Orange T-Sicle. Add 2 tablespoons orange juice to basic recipe.
Lemon T-Sicle. Add 1 teaspoon lemon juice to basic recipe.

Treat your family to cooling, refreshing, homemade T-Sicles made with Maxwell House Tea--the tea that's specially blended for the Southern taste! Send for your special mold today. Full directions for use and four extra sticks come with each mold. Order as many molds as you need--but do it now, while the supply lasts! Just send 10¢ in coin and a Maxwell House Tea box top for each mold. Use this convenient coupon today!

DELICIOUS!
A Product of General Foods

MAXWELL HOUSE TEA
DEPT. WNU
BATTLE CREEK, MICHIGAN

Please send me . . . molds for making T-Sicles. I enclose 10¢ in coin and a Maxwell House Tea box top for each mold ordered.

Name _____
Address _____
City _____ Zone _____ State _____

This offer expires October 1, 1948 and is good only in the U.S.A. and its territories and possessions. This coupon void in any state, territory, or municipality where otherwise prohibited. Cash value 1/10¢.

HOUSEHOLD HINTS

If you've been frying fish in a pan, sprinkle it with salt and add hot water. You'll get rid of fish odors which tend to cling to the pan.

Stiffen the bristles of brushes by adding two teaspoonfuls of powdered alum to each cup of water used for rinsing the brush.

Brush the crumbs out of a "pop-over" toaster with a chicken feather. Use carefully, it won't damage filaments.

First-aid for a cracked dish can be applied by placing it in a pan of milk and boiling for forty-five minutes.

A coat of floor wax on the metal trays of the refrigerator will forestall rust.

To prevent cuts stick a piece of adhesive tape on your thumb when paring vegetables.

Sour milk added to the rinse water will add luster to linoleum.

Improved Nut Cracker Shells

One Bushel Every 30 Seconds

STILLWATER, OKLA. — Herman Harbick, Oklahoma A & M college horticulturist, jacked up a truck with dual rear wheels, fitted an improved trough to the tires and developed a nut cracker.

The practical walnut hulling process hulls a bushel of walnuts in 30 seconds. The nuts are fed down the trough under the spinning wheels and are hulled when the wheels pass over them.

TO COOL BURNS

SCALDS CHAFING

Quickly apply soothing and comforting GRAY'S OINTMENT with its wholesome antiseptic and pain-killing medication. Nothing else like it—nothing so comforting—or pleasant for externally caused skin troubles. 35c. Get a package today.

Do You Suffer From 5 O'CLOCK DRAG?

Are you tired, jittery, exhausted at the end of the day? This may be due to blood-iron deficiency. So don't neglect it! Get a bottle of W. H. BULL'S HERBS AND IRON. See what amazing results you get. See how your appetite improves, how much better you look and feel. Help Nature keep your body supplied with iron for red blood building essential to vigorous living. Get a bottle of Herbs and Iron from your druggist today.

W. H. BULL'S HERBS AND IRON

Since 1879



INSIST ON A "NATIONAL"

You register a bull's eye in comfort and convenience every time you register at an Affiliated National Hotel. For a perfect score in service too, you can't miss if you make it a National whenever you're in one of these convenient National cities.

- ALABAMA: HOTEL ADMIRAL BENNETT, MOBILE; HOTEL THOMAS JEFFERSON, BIRMINGHAM
- DISTRICT OF COLUMBIA: HOTEL WASHINGTON, WASHINGTON
- INDIANA: HOTEL CLAYTON, INDIANAPOLIS
- LOUISIANA: ZONE HOTEL, NEW ORLEANS
- MICHIGAN: HOTEL BEVEDI, ANN ARBOR
- MISSISSIPPI: HOTEL LAMAR, MEMPHIS
- NEBRASKA: HOTEL FAXTON, OMAHA
- NEW MEXICO: HOTEL CLOVIS, CLOVIS
- OKLAHOMA: HOTEL ALBROOK, WETHEKA
- NORTH CAROLINA: HOTEL WIDE HAMPTON, COLUMBIA
- TEXAS: HOTEL STEPHEN F. AUSTIN, AUSTIN; HOTEL BRSON, BEAUMONT; HOTEL BROWNWOOD, BROWNWOOD; HOTEL CORZIE, EL PASO; HOTEL BUCCANEER, GALVESTON; HOTEL BELVUE, GALVESTON; HOTEL JEAN LAFFITE, GALVESTON; CORONADO BOULEVARD, GALVESTON; JACOB COBB HOTEL, GALVESTON; MORGAN COURT, GALVESTON; HOTEL CAVALIER, GALVESTON; HOTEL PLAZA, LAREDO; HOTEL LINWOOD, LAREDO; HOTEL FALLS, MARLIN; HOTEL CADUCE, SAN ANGELO; ANABELLE COURTS, SAN ANTONIO; HOTEL WEBBER, SAN ANTONIO
- VIRGINIA: HOTEL MOUNTAIN LAKE, MOUNTAIN LAKE

Affiliated
NATIONAL HOTELS

HOUSEHOLD MEMOS

by Lynn Chambers

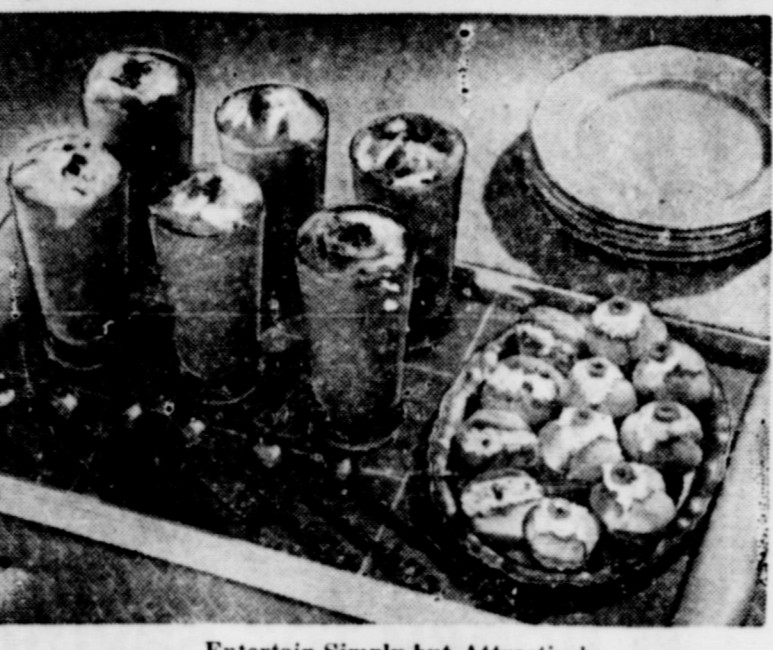

Entertain Simply but Attractively

(See recipes below)

LYNN CHAMBERS' MENU

Broiled Trout
Lemon-Butter Sauce
Parsleyed New Potatoes
Fresh Asparagus
Cole Slaw on Tomato Slice
Cracked Wheat Bread Butter
*Chocolate Icebox Cake
Beverage
*Recipe Given

Summer Parties

ARE YOU PLANNING to do more than your share of entertaining during the warm weather? You'll want to tuck these tips into a safe place to help make the refreshment problem easy. For here are party deserts, sandwiches, cooling thirst-quencher and cookies that are sure-fire hits with whatever crowd you plan to serve.

Make parties easy on yourself, by working in advance, and thus keeping yourself cool and collected at least a half an hour before guests arrive.

FOR BRIDAL or baby showers,

or for simple commencement party serving, a plate of sandwiches and an ice cream beverage are perfect foods. You'll like these:

Chocolate Mix (Makes 1 Pint)

2 1/2 ounces unsweetened chocolate
1/2 cup water
3/4 cup sugar
1/4 teaspoon salt
1/2 cup heavy cream, whipped

Place chocolate and water in saucepan and cook until thick. Use low heat and stir frequently. Add sugar and salt, bringing mixture to a boil. Let cool, then fold in whipped cream. Store in covered jar in refrigerator. For a cold beverage, use one to two tablespoons of the mix to a glass of milk, beating with rotary beater. Top with vanilla ice cream and sprinkle chocolate shavings or gratings on top of ice cream. One pint of the mix is enough for about 32 servings.

If you are entertaining elegantly for a shower or commencement party, make sandwich filling (chicken, tuna fish or crabmeat and shrimp) and serve in cream puffs instead of between bread. Everyone will like this clever and different touch.

Cream Puffs (Makes 1 dozen large or 4 dozen small puffs)

1/2 cup shortening
1/8 teaspoon salt
1 cup boiling water
1 cup sifted flour
4 eggs, unbeaten

Add shortening and salt to boiling water and heat to boiling. Reduce heat, add flour all at once and stir vigorously until mixture forms a ball around the spoon, leaving the pan clean.

Remove from heat. Add one egg at a time, beating five minutes after each addition. Continue beating until mixture is thick and shiny and breaks from the spoon.

Shape on an ungreased cookie sheet, using one teaspoon or one tablespoon, depending upon the size desired. (The smaller size is preferable if you are using the puffs for sandwiches.) Bake in a very hot (450 degree) oven for 20 minutes. Reduce heat to moderate (350 degrees) and bake 15 to 20 minutes longer. Cool. Split and fill.

COOKIES AND BEVERAGE

make a delightful but even simpler type of refreshment:

Butterscotch Bars

3/4 cup sifted flour
1/2 teaspoon baking powder
1/2 teaspoon salt
1/3 cup shortening
1/2 cup brown sugar
1/2 teaspoon vanilla
1/4 cup milk
3/4 cup oatmeal
1/4 cup nutmeats

LYNN SAYS:

Are You Putting Salads Over With Success?

Most people will eat salads when they are properly prepared. Check over these tips to improve your salad making.

Some fish, fruit and vegetables are marinated, that is soaked in dressing, before mixing with other ingredients and serving to increase their tang and flavor. When marinating is called for in a recipe, let them marinate for an hour or so.

THE BIBLE SPEAKS

International Uniform Sunday School Lesson
By LOUIE D. NEWTON, D. D.

SCRIPTURE: Daniel 2:31-45; 8:13; Malachi 3:1-4; Luke 1:67-79; 2:25-32; John 16:22-23
DEVOTIONAL READING: Psalms 139:1-8

From Malachi to Christ

Lesson for June 27, 1948

THE interbiblical period, covering approximately four centuries, is one of the great silences of history, save as the prophecies of God offer flickering light upon the winding paths in western Asia, northern Africa and southern Europe. A remnant of Jews resided in Jerusalem, whilst many others were dispersed about the face of the earth. The Old Testament was translated into Greek—the version used in the time of Christ. The Talmud and the 14 books of the Apocrypha were written. The synagogue arose. The schools of Hillel and Shammai were founded and flourished. The sects of the Pharisees and Sadducees originated. Buddha, Confucius and Zoroaster were beginning to influence life in the Far East, while in the Near East Zeno and Epicurus dominated philosophical thought. The Caesars ruled the Mediterranean world.

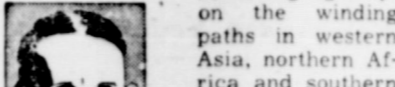

Dr. Newton

To understand something of this period from Malachi to Christ, we are asked to read the Scripture passages listed above.

BEFORE JESUS CAME

"BEHOLD, I will send my messenger, and he shall prepare the way for me; and the Lord, whom ye seek, shall suddenly come in his temple, even the messenger of the covenant, whom ye delight in; behold he shall come, saith the Lord of hosts."

Did they fully understand the significance of these great words of Malachi? Hardly may we expect that they did, but they got their basis of hope, about which we studied last Sunday. Imagine the faces of the little children in the long ago as they heard of the coming Messenger!

THE COMING CHRIST

LOOK carefully at the above Scriptures and see how both the Old and New Testaments center upon Christ. These great phrases are suggested:

The promised Christ, the expected Christ, the heralding Christ, the presenting Christ, the enlightening Christ, the judging Christ, the merciful Christ, the redeeming Christ, the restoring Christ, the guiding Christ.

Space does not permit the citations, but a study of the passages will reveal each of these gifts and blessings in the coming Christ.

BETWEEN THE TESTAMENTS

DIMLY only do we envision that period of four centuries, but we have sufficient light to trace the steps by which the faithful amongst the Jews were cleansing themselves of idolatry as the fires of God purged away the dross of paganism and secularism. One will find rich reward in the reading of the Apocrypha and Josephus. Also, one will find in the opening chapters of the New Testament light which falls back upon those dark ages.

There were synagogue schools, taught, in many instances by very able men, such as Hillel. There was a groping toward the light. Men were hungry for the fulfillment of prophecy. It was the darkness just before the dawn.

THE LIGHT BREAKS

"BLESSSED be the Lord God of Israel; for he hath visited and redeemed his people." Luke 1:68. Thus does the golden text for Sunday's lesson flash upon the waiting heart of expectant humanity the Good News.

The fullness of God's time had come. Jesus was born. Peace had come to men of good will. James Montgomery puts the Good News in these lovely lines:

Angels, from the realms of glory,
Wing your flights o'er all the earth,
Ye, who sang creation's story,
Now proclaim Messiah's birth:
Come and worship, come and worship,
Worship Christ, the new-born King.

(Copyright by the International Council on Religious Education on behalf of 40 Protestant denominations. Released by WNU Features.)

Preacher's Task

No religious doctrine has any redemptive power until it is translated into the terms of a specific situation or an actual problem. It becomes the task of the Christian preacher in this generation to do the translating. The question, "What would Jesus do?" is always with him.

Peasant Table Built From Full Pattern

DINE out on this gayly decorated, easy-to-build Peasant Table. Ideally suited for use on porch, lawn or dining room. Full size pattern simplifies making and decorating.

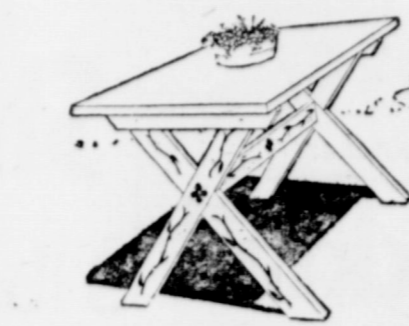

User merely traces pattern on lumber specified, saws and assembles exactly where pattern indicates. No special tools or skill required. A matching bench, suitable for use on lawn or porch, can be made from Pattern No. 57.

Send 25c for Peasant Table Pattern No. 17 to East-Hold Pattern Company, Department W, Pleasantville, New York.

Baby Girl Sweater Fails To Fit Cocker Spaniel

INDIANAPOLIS, IND.—Two former school classmates met in a Terre Haute, Ind., elevator one day and began informing each other of the latest events in their lives.

Paul Hartwig remarked: "We have a beautiful four-month-old baby girl at our house. You must see her."

Mrs. Parker, who is Hartwig's former schoolmate, bought a little wool sweater for the baby and had it delivered to the Hartwigs.

She received a letter which thanked her for the gift but apologized: "Our baby won't be able to wear it. Our darling girl is a registered cocker spaniel."

Makes 10 Big Thirst Quenchers

AT GROCERS
6 FLAVORS—KOO-LAID 5c
Kool-Aid

Yodora checks perspiration odor

THE SMOOTHINGEST WAY

Made with a face cream base, Yodora is actually soothing to normal skins. No harsh chemicals or irritating salts. Won't harm skin or clothing. Stays soft and creamy, never gets grainy.

Try gentle Yodora—feel the wonderful difference!

Planning for the Future?

Buy U. S. Savings Bonds!

FOR YOUR RECIPE FILE

RICE KRISPIES MARSHMALLOW SQUARES!

SO GOOD! SO EASY! SO THRIFTY!

1/2 cup butter or margarine
1/2 lb. marshmallows (about 2 1/2 doz.)
1/2 teaspoon vanilla
1 pkg. Kellogg's Rice Krispies (5 1/2 oz.)

Heat butter or margarine and marshmallows over water until syrupy. Beat in vanilla. Put Rice Krispies in greased bowl and pour mixture on top. Mix well. Press into 9 x 13 greased shallow tin. Cut into 2 1/4" squares when cool. Yield: 24 delicious Rice Krispies Marshmallow Squares. Everyone will love them!

Check and Double Check

Pipe smokers and "makin's" smokers agree—
"There's greater smoking pleasure and comfort with Prince Albert."

FOR PIPES

I GET REAL TONGUE-EASY SMOKING COMFORT WITH RICH-TASTING PRINCE ALBERT IN MY PIPE

G. R. Bondurant says, "I know what they mean when they say crimp cut P.A. is specially treated to insure against tongue bite."
G. R. Bondurant

FOR PAPERS

CRIMP CUT PRINCE ALBERT IS GREAT 'MAKIN'S' FOR CIGARETTES. P.A. ROLLS UP FAST AND SMOKES MILD AND TASTY

Bill Goldsmith
"There's more enjoyment in a Prince Albert cigarette," says Bill Goldsmith. "P.A.'s choice tobacco is crimp cut—holds in the paper for easier shaping."

MORE MEN SMOKE PRINCE ALBERT

THAN ANY OTHER TOBACCO

The National Joy Smoke
Tune in Prince Albert's "Grand Ole Opry" Saturday Nights on N. B. C.

SPECIALS

SPECIALS FOR FRIDAY AND SATURDAY

Phone 17 --

We Deliver

HONEY 39c

Burleson's 1 lb in Pitcher

Fruit Cocktail

Hunt's no. 2 1-2 can

35c

OATS 15c

QUICK QUAKER 20 oz Pkg.

Coffee 49c

FOLGERS per LB

Grape Juice 30c

STEELES Pure Concord Qt

Hominy 2 for 19c

No. 2 cans Uncle William

JUICE 3 for 25c

GRAPEFRUIT Texsun no. 2 cans

Shortn'g

3 lbs. for \$1.25

Red and White Pure Vegetable

Gelatine

Dessert 2 for 15

WHITE SWAN

Ice Cream 17c

LAMESA any flavor pints

Tomatoes 2 for 23c

No. 2 cans

ICE COLD WATERMELONS; A

LARGE VARIETY FRESH FRUITS

AND VEGETABLES

CAMPBELL

GROCERY -- MARKET-- BAKERY

Mr and Mrs. Sam Joyce of Snyder visited Mr and Mrs. A E Wiese Sunday.

Mr and Mrs. Homer Simpson and Mr and Mrs. Joe McLaurin and Mr and Mrs. L J Barrett spent Sunday at Buffalo Lake.

Mrs. Dale Stubblefield has returned from the hospital much improved.

Mrs. Bill Davis had as her guest for the week end her mother and two sisters of Lubbock.

Carnie Doss was a Lubbock visitor Monday.

Mr and Mrs. Harley Jolly returned Sunday from fishing at a lake near Ft Worth reporting good luck.

Lefty Melton under went an appendix operation at Lamesa over the week.

Mrs. A L McDonald and daughter of Decatur are visiting her parents, Mr and Mrs. Joe Proctor.

Mrs. Rhea Heath and baby are spending the week in Amarillo.

Jauna and Linda Heath are in Brownfield visiting their grand parents, Mr and Mrs. Heath.

Mrs. J. Matt Hale is visiting her daughter at Midland.

Mrs. Mattie Elzey of Tahoka is visiting her daughter Mrs. C F Thompson.

Mr and Mrs. Clint Pyron and son of California are here for a visit with friends and relatives.

UTILITY AIR CONDITIONERS; all sizes and prices
Singleton Appliance

Sturdy Roots Required For Top Crop Output

No crop can do a better crop producing job than the roots that nourish it. To get strong, healthy, bushel-boosting growth above the ground, you have to have a sturdy root development below the surface. Roots need plenty of "living room" to stretch out for moisture,



air and plant nutrients. They need that room not only in the plow layer, but also in the subsoil below.

It takes plenty of organic matter to keep a clay or loam soil roomy, well drained and ventilated. Part of that organic matter is burned up every year in producing crops. If it is not replaced, then your soil packs down. It becomes "stuffy" and hard to cultivate. It loses its sponginess, or porosity. Roots cannot grow readily, top growth suffers and lower crop yields result.

Several steps are necessary to get good catches of legumes. Liming, based on soil tests, is important. So is the application of fertilizer carrying phosphate and potash.

To round out a balanced soil management program and add to the organic matter supply, animal manure and crop residues should be returned to the soil.

Announcing

THE OPENING OF A NEW . . .

Grocery Store And Market

IT'S THE . . .

"Park-In Grocery"

FEATURING

A NEW STOCK OF GROCERIES, FRESH MEATS

AND GARDEN FRESH VEGETABLES

COME IN AND VISIT US

"Your Trade Is Invited"

CLIFF LAMBERT, MGR

Phone 66 --We Deliver



A honey for saving money!

Want a "date" that'll save you money? Then "make a date to OIL-PLATE" with Conoco Nth Motor Oil, today!

(1) Nth protects against wear . . . with an added ingredient that fastens extra lubricant so closely to metal that cylinder walls are actually OIL-PLATED. This extra OIL-PLATING stays up . . . won't all drain down into the crankcase, even overnight!

(2) Nth protects against combustion acids . . . a second ingredient checks metal-eating engine acids . . . stalls off power-choking sludge and carbon . . . helps keep engines clean.

(3) Nth protects against waste. Refined from finest paraffin-base crude oils, Nth has the "body" to stand punishing heat . . . give full-time protection, more miles per quart!

Save your car, save your money . . .



Make a date to OIL-PLATE!

BLOCKER GROCERY

"Trade Goes Where Invited, Stays Where Treated Best"

Specials For Friday & Saturday

We don't Meet or CUT Prices - We MAKE Prices

TRADE WHERE MA SAVES MONEY FOR PA

Tomatoes

No. 2 can 12c

SALMON 45c

ALASKA TALL CAN

Juice 2for 25c

GRAPEFRUIT; TEXSUN 46 oz. can

Peaches 31c

No. 2 1-2 can can Del monte SLICED or HALVES in heavy syrup

Cigarettes \$1.65

ALL BRANDS PER CRT.

breeze

A NEW SUDS DISCOVERY

1 pkg. at 35c and 1 pkg 5c; BOTH for 40c

PINEAPPLE 39c

SLICED; no. 2 1-2 can Hawaiian

Shortening

4 lb ctn \$1.39

MRS. TUCKERS

PURE PORK Country style per lb

Sausage 43c

--- TRY ---

OLD MAX GARRETT'S

OLD FASHION

PIT

Bar-B-Q

NO ORDERS

TOO SMALL or

TOO LARGE

WE RESERVE THE RIGHT TO LIMIT Nothing Sold to Merchants to be resold

WE PAY HIGHEST CASH PRICES FOR EGGS, CREAM -- TRADE WHERE YOU PLEASE

BERRY FLAT
erry Flat receives
Friday which w
Clarence Sim
Amarillo and Mi
and Kenne
last week in t
home.
Mrs. Parr
last week end
Parr's mother
and Mrs. C E
of Corsicana
last week a
Lubbock had
Parr had
Mary Ly
Simpson is
Weldon Han
Lubbock visited
and Mrs. Isa
family visited
parents last weel
-oo-
W W William
Herman Law
Tuesday wh
to take Dani
of Mrs. Willia
specialist.
and Mrs. Leor
enter of Big Spr
Mrs and Mr
week end
and Mrs. O F
an spent last w
Mrs. Carl Gunte
house of A and M
WIFE. The O
will be closed
day. Please pic
Mrs. A. K. Gilli
Mrs. Shack Block
Sunday: Mr
and son Edw
Mr and Mrs.
of Lubbock and
Dais and chi
Adult Class
an adult group h
to study Home
They have ch
of Study "Ma
This group
Tuesday at 9 a.
ing Laboratory
ed. Everyone
of the meetings.
Mrs Helen Stok
making teach
ed a three day
as Tech. The w
are Homemake
grams.
Homemakers
program
-oo-
June 23rd t
partment of the
sol presented a
his and Homem
following pros
the Future Ho
History of Futu
America by Bob
Donnell FIA
for 1947-48
FIA State Meet
Betty Dorman
Two films were
y: "Holyday"
and "You and
The Future Hom
entertained
open house in
partment. Refres
red.
The following c
mittees; Recept
Golden, Pegg
Ben Jones, Hos
Wyn Gillespie,
and Sue Smith; I
Inez Sum
Mrs. Nelms.
Those attending
Godard, Cliff
Dorman, R O I
Mrs. B. B. For
Mrs. Vernon Me
Mrs. Gano, Tub
Mrs. Forbes, Tub
W. Reed, Roy
Golden; Misses
Lindly, L
Foreman and
Mrs.
NEW SCH
PRICES FOR
SHOP OF C
EFFECTIVE
AIR CUTS
HAYES
Children pric
the same
Verett Barb
ractor Barb
Mr and Mrs. Ear
visited here
Elton Childress
with his uncle
Mrs. E. D. Mc
Mrs. C H Herm
her sister Mr a
sellee at Levella
Mrs. Scott Richa
ated her mother,
Friday.
Mr and Mrs. G
villand visited N
sellee last week
Mr and Mrs. B
California are vi
Addleton family.
Mr and Mrs. T
Friday at Brown
ndell's sister an
atic dinner was
rk.
Mr and Mrs. T
eger are visiting
Hansell this v
Mr and Mrs. I
Mrs. Ball
Mrs. Mary H
rell Sunday
Rev. Alby Co
revival at Stan
Monroe Hobdy
Mr and Mrs.
ownfield visited
P. Hobdy and