

# O'DONNELL INDEX PRESS

32nd year; No. 24

O'DONNELL, LYNN COUNTY, TEXAS, Wednesday, Jan. 26, 1955

\$1.50 PER YEAR

## March Of Dimes Show Here Friday Nite

### Bob Harris and Jack Huddle On Program

O'Donnell's March of Dimes Variety Show will be Friday nite at the High School auditorium with the program beginning promptly at 7:30 p. m. A full two hour variety show has been planned by Joe Burkett who is the director of the show. There will be from 35 to 40 entertainers who will present musical numbers, stunts of magic, dancing, vocal numbers and comedy acts. Included among the entertainers are some of Mrs. Ellis Barnes' music pupils.

Bob Harris, Lamesa radio announcer will be master of ceremonies and Jack Huddle and Homer Logan, Lubbock TV entertainers, will also be among the guest entertainers. Other entertainers will be here from Tahoka, Grassland, Lamesa and Borden County.

After the program the Home Demonstration Club will auction off aprons and cakes to further increase contributions to the March of Dimes benefit. Admission is 75c and 35c and every cent taken in will be net to go towards O'Donnell's quota of \$1400 in the drive. Firemen are sponsoring the ticket sale. Let's have a good time come Friday nite...for the sake of the children.

### FARM LEADER TO WACO

County Farm Bureau President N. E. Wood of Lynn County, has been invited to attend a special statewide presidents' conference Jan. 24th thru 26th in Waco, according to Gladys Offield, publicity chairman for the county organization. Purpose of the conference is to permit county presidents to express their opinions on what can be done to make the Texas Farm Bureau more effective in serving farmers and ranchers. Mrs. Offield said. Every phase of Farm Bureau activity will be examined. The Texas Farm Bureau now has 55,670 members out of a potential of about 300,000.

Mrs. M. G. Leverett celebrated her 81st birthday at a dinner in the home of her daughter Mr and Mrs Harvey McKee Sunday.

### BAKE SALE SATURDAY

The O'Donnell Girl Scouts are having a bake sale Saturday morning at 10 at Mansell's and at Blocker's. The money will be used in girl scout work.

Broilers for sale \$1 each J. C. Swinney

### NEW MOORE

Mr and Mrs. Bobby Lester and baby of Welch spent Sunday with her parents Mr and Mrs. Ted Rogers.

Mrs. Iva Adams spent the later part of last week in Lamesa with her grandchildren. Mr and Mrs. Vernon Parker and daughter of El Paso spent the week end with his parents Mr and Mrs. N. S. Parker.

Mr and Mrs. Raymond Wilson visited Mr and Mrs. Jack Wilson Sunday.

Reba Kay Rogers spent Sunday with Nell Blair.

Bob Godbehere recently entered the Navy and is at San Diego, Cal.

Mr. Aubrey and J. R. Light of Loop visited Mr and Mrs. J. F. Rogers Jr and girls Monday nite.

Mrs. W. A. Rodgers and daughter of Lubbock visited here Monday. Mrs. E. G. Smith visited Mrs. Lucy Wilson Monday.

Mr and Mrs. J. F. Rogers Jr were in Lubbock Sunday.

Those present at the Stanley party last week were Mrs. Virgil Adams, Mrs. S. L. Walters, Mrs. Olan Blair, Mrs. Leo Lockwood, Mrs. Raymond W. Wilson, Mrs. E. G. Smith, Mrs. A. G. Crutcher, Mrs. Ted Rogers, Mrs. Gracie Rogers and the hostess, Mrs. Flora Rogers. Mrs. Bobby Light and children of Lamesa visited here Saturday.

Mr and Mrs. Ivan O'Neal of Lamesa visited her parents Mr and Mrs. N. S. Parker Saturday nite.

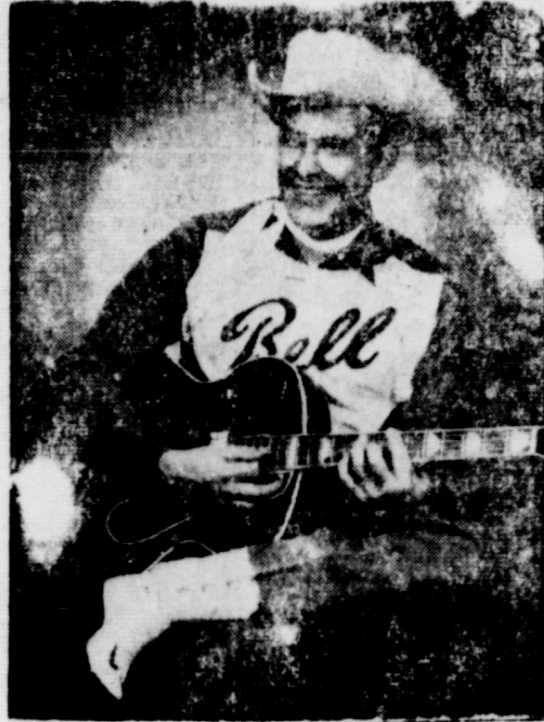

## Girl Of Month



Sherry Singleton was named November girl of the month for the work she did in the month of November in F. H. A. Sherry is a Junior in O'Donnell High School. Among the things Sherry did were: assisted with FHA week by attending church and dinner with the F. H. A. girls, and assisted with the initiation of the Freshman girls. She is historian of the local FHA chapter.

## Mother's MOD Is Jan. 31st

The Mothers March of Dimes drive in O'Donnell, sponsored by the 1946 Study Club, will be held Monday nite Jan. 31st beginning at 7 p. m. Mrs. Burl Koeninger is chairman of the important drive. Those in town wishing to give to the polio fund, and everyone will wish to give, are requested to turn on the porch light or otherwise indicate by light their intentions. Last year the drive was very successful and raised several hundred dollars.

### NEW MINISTER HERE

O'Donnell welcomes Virgil Calum of Bryson as the new minister of the O'Donnell Church of Christ.

### AT KING-VILLE

Kingsville—Among those who have reported to the U. S. Naval Auxiliary Air Station here for duty with the Public Works Department is George J. Summers, seaman, USN, son of Mr and Mrs. E. W. Summers of O'Donnell, Tex., and husband of the former Miss Shirley N. Shelton of Flat. Before entering the Navy, he attended the O'Donnell High School.

## Lynn County Treasurer's Financial Report

Report of Thomas Reid, County Treasurer of Lynn County, Texas of receipts and disbursements from December 31, 1953 to December 31, 1954.

| General Fund                                       |               |              |
|----------------------------------------------------|---------------|--------------|
| Balance December 31, 1953                          | \$10,335.95   |              |
| To amount received during year 1954                | 32,081.46     |              |
| By amount paid out during year 1954                | \$31,319.95   |              |
| Amount to Balance                                  | 11,097.46     |              |
| Balance December 31, 1954                          | \$42,417.41   | 42,417.41    |
| Jury Fund                                          |               |              |
| Balance December 31, 1953                          | 5,575.05      |              |
| To amount received during year 1954                | 4,767.14      |              |
| By amount paid out during year 1954                | \$5,092.06    |              |
| Amount to Balance                                  | 5,250.13      |              |
| Balance December 31, 1954                          | \$10,342.19   | 10,342.19    |
| Road and Bridge Fund                               |               |              |
| Balance December 31, 1953                          | \$6,439.93    |              |
| To amount received during year 1954                | 14,209.46     |              |
| By amount paid out during year 1954                | \$ 14,864.45  |              |
| Amount to Balance                                  | 5,874.94      |              |
| Balance December 31, 1954                          | \$20,779.39   | \$20,779.39  |
| Permanent Improvement Fund                         |               |              |
| Balance December 31, 1953                          | \$5,551.31    |              |
| To amount received during year 1954                | 14,334.47     |              |
| By amount paid out during year 1954                | \$14,366.58   |              |
| Amount to Balance                                  | 7,519.20      |              |
| Balance December 31, 1954                          | \$21,885.78   | \$21,885.78  |
| Officers Salary Fund                               |               |              |
| Balance December 31, 1953                          | \$1,554.54    |              |
| To amount received during year 1954                | \$1,599.47    |              |
| By amount paid out during year 1954                | \$61,508.55   |              |
| Amount to Balance                                  | 1,645.46      |              |
| Balance December 31, 1954                          | \$63,154.01   | \$63,154.01  |
| Precinct And Lateral Road No. 1                    |               |              |
| Balance December 31, 1953                          | \$15,013.20   |              |
| To amount received during year 1954                | 28,565.32     |              |
| By amount paid out during year 1954                | \$26,942.14   |              |
| Amount to Balance                                  | 6,576.38      |              |
| Balance December 31, 1954                          | \$43,518.52   | \$43,518.52  |
| Precinct And Lateral Road No. 2                    |               |              |
| Balance December 31, 1953                          | \$4,894.98    |              |
| To amount received during year 1954                | 25,443.46     |              |
| By amount paid out during year 1954                | \$28,446.25   |              |
| Amount to Balance                                  | 1,872.19      |              |
| Balance December 31, 1954                          | \$30,338.44   | \$30,338.44  |
| Precinct And Lateral Road No. 3                    |               |              |
| Balance December 31, 1953                          | \$11,868.04   |              |
| To amount received during year 1954                | 25,643.64     |              |
| By amount paid out during year 1954                | \$24,945.84   |              |
| Amount to Balance                                  | 12,565.84     |              |
| Balance December 31, 1954                          | \$37,511.68   | \$37,511.68  |
| Precinct And Lateral Road No. 4                    |               |              |
| Balance December 31, 1953                          | \$9,024.11    |              |
| To amount received during year 1954                | 24,692.26     |              |
| By amount paid out during year 1954                | \$31,682.48   |              |
| Amount to Balance                                  | 2,033.89      |              |
| Balance December 31, 1954                          | \$33,716.37   | \$33,716.37  |
| Lynn County Road Bond Sinking (1946) Fund          |               |              |
| Balance December 31, 1953                          | \$113,878.37  |              |
| To amount received during year 1954                | 70,510.75     |              |
| By amount paid out during year 1954                | \$54,197.66   |              |
| Amount to Balance                                  | 130,191.46    |              |
| Balance December 31, 1954                          | \$184,389.12  | \$184,389.12 |
| Lynn County 1948 Special Road Bond Sinking Fund    |               |              |
| Balance December 31, 1953                          | \$17,614.48   |              |
| To amount received during year 1954                | 12,278.66     |              |
| By amount paid out during year 1954                | \$18,616.80   |              |
| Amount to Balance                                  | 11,276.34     |              |
| Balance December 31, 1954                          | \$29,893.14   | \$29,893.14  |
| RECAPITULATIONS                                    |               |              |
| General Fund, Balance                              | \$ 11,097.46  |              |
| Jury Fund, Balance                                 | 5,250.13      |              |
| Road and Bridge Fund, Balance                      | 5,874.94      |              |
| Permanent Improvement Fund, Balance                | 7,519.20      |              |
| Officers Salary Fund, Balance                      | 1,645.46      |              |
| Prec. and Lateral Road No. 1 Fund, Balance         | 6,576.38      |              |
| Prec. and Lateral Road No. 2 Fund, Balance         | 1,872.19      |              |
| Prec. and Lateral Road No. 3 Fund, Balance         | 12,565.84     |              |
| Prec. and Lateral Road No. 4 Fund, Balance         | 2,033.89      |              |
| Lynn County Road Bond Sinking (1946) Fund, Balance | 130,191.46    |              |
| 1948 Special Road Bond Sinking Fund, Balance       | 11,276.34     |              |
| Total All Funds, Balance                           | \$ 195,908.29 |              |

THE STATE OF TEXAS, County of Lynn, Before me, the undersigned authority on this day personally appeared Thomas Reid, County Treasurer of Lynn County, Texas, who by me being duly sworn, upon oath, states that the within and foregoing report is true and correct to the best of his knowledge and belief.

Thomas Reid, County Treasurer, Lynn County, Texas  
Subscribed and sworn to before me this 10th day of January, 1955.  
Eulah Pridmore, Clerk County Court, Lynn County, Texas  
By: Elizabeth Everett, Deputy

BONDED INDEBTEDNESS OF LYNN COUNTY  
The bonded indebtedness of the said County we find to be as follows, to-wit:  
Lynn County Road Bonds 1946 series, Outstanding December 31, 1954 \$555,000.00  
1948 Road and Bridge Special Refunding Bonds, Outstanding December 31, 1954 \$26,000.00  
OUTSTANDING INDEBTEDNESS ON ROAD MACHINERY  
Precinct No. 1 None  
L. M. Draper, Precinct No. 2 None  
The First National Bank, O'Donnell, Texas, Precinct No. 3 \$18,000.00  
Morton Equipment Co, Precinct No. 4 \$ 8,000.00  
WITNESS OUR HANDS, this 10th day of January, A. D. 1955  
Commissioners' Court of Lynn County, Texas  
By: W. M. Mathis, County Judge

## Forks You Know

Mr and Mrs. M B Allen of Odesa, and formerly of here, have recently moved back home.

The Brownfield Associational Youth rally was held at the First Baptist church Monday nite with a large number of local and visiting youths attending. The theme was "Youth Lifting Up The Cross".

Mrs. H. L. Wood visited her sister Mr and Mrs. E. V. Allison at Happy over the week end.

Buster Henry visited in Lubbock Sunday.

Mrs. Willie White and her mother, Mrs. S F Jeffries visited their daughter and sister, Sister M. Mercedes at Slaton Sunday.

Mr and Mrs. Glen Vaughnt and children of Eunice N. M. visited Mr and Mrs. John Eaker over the week end.

Mr and Mrs. Dick Harris visited in San Angelo and Ballinger over the week end.

Mr and Mrs. A B Pace of Lubbock visited her sister Mrs. Dick Atkins Friday nite.

Louis Hochman of Lubbock visited Dr. and Mrs. Joe Lehman Sunday.

Richard Maxwell of Ft. Bliss visited his parents over the week end.

Sue Lott celebrated her 14th birthday with a party at the Legion hall Friday nite.

Mrs. Ralph Beach, Mrs. Rudolph Middleton, Mrs. W R Gibson and Mrs. Howard Thomas attended the Hippodrome roller skating revue at Odessa Sunday.

Mr and Mrs. S M Minton and Mr and Mrs. Rob Lane are vacationing at Port Aransas.

L. J. Hash, sr of Elko, Nevada is improving after being injured in a car mihap before Christmas, but remains in a hospital.

Willie George Putman and family of El Paso, Mr and Mrs. Leonard Welty of Tulsa and Mrs. Effie Bazer and mother Mrs. Putman, visited the J. D. Putman family at O. K. Sunday.

## Rotary Meets

The O'Donnell Rotary Club met Tuesday in its regular meeting. Visiting Rotarians were Ronald Sherrill and W. M. Mathis of Tahoka and Aubrey Cox of Lamesa. New members for the local club were Zane Harris, Clyde Winnans, C. A. Doss.

The program for the luncheon was a panel discussion. The subject for the panel was "Should Eighteen Year Olds Vote". Those taking part on the panel were Bobby Stalcup, Joan Griffin, Carl Gene Jones, Carol Thompson and John Sprabery.

The O'Donnell School system this week added two new school buses to its replacements. The new buses are on routes covering the southwest area of the district and the T-Bar community and vicinity. School Supt. Skinner said Monday.

Mr and Mrs. Tom Mansell and Mr and Mrs. Claude Mansell of Ballinger spent Sunday here visiting relatives.

Mrs. Esther Clemage underwent surgery Monday at Mayo Clinic in Rochester, Minn.

## Honor Roll Is Listed

Following is the honor roll for O'Donnell Public Schools grades 4 thru 12:

Fourth grade: Nancy Bailey, Ronnie Barrington, Virginia Bowlin, Charles Burleson, Linda Burkett, Walter Caswell, Bobby Joe Furlow, Danny Furlow, Cynthia Franklin, Robbie Hale, Jan Hardberger, Sherry Harris, Lope Hernandez, Donna Jackson, Jan Lott, Douglas Mires, Joyce Nowlin, Linda Jean Parker, Kathy Pirtle, Carolyn Simmons.

Fifth grade: Charles Cathey, Marjorie Clayton, Jimmy Crouch, Judy Furlow, Melba Furlow, Sharon Hays, Tom Hoskins, Sandra Moore, Mary Prather, Francie Schuessler, Buster Snellgrove and Janice Winnans.

Sixth grade: Benna Askew, Earlene Crutcher, Mary Forbes, Mary Beth Gardenhire, Bill Gravit, Bert Gravit, Laphaine Greenlee, Joretta Ingie, JoAnn Lacy, Ellen Mott, Peggy Polk, Jimmie Simmons, Ossian Smith, Nelda Stalcup, Ernest Stewart, Marcheta Wood.

Seventh Grade: Jim Hale, Margaret Hoskins, Rudy Smith.

Eighth grade: Lanny Brewer, Marla Caswell, Sue Lott, Sarah Prather, Patsy Young.

Freshman: Peggy Burkett, Margaret Cathey, Dolores Lamberson, Kenneth Mires, Bessie Moore, Mary Roper Gustine Sherrill, Charles Simpson, Ethel Simpson.

Sophomores: Karen Merriek, Mae Polk, Betty Snellgrove, Jo Snider, Raymond Witte, Jack Hoskins.

Juniors: Laquita Lane, Roddy Peltis.

Seniors: JoAnn Griffin, Melba Morgan, Yvonne Seay, John Sprabery, Bobby Stalcup.

Mr and Mrs. Littleton of Ozona spent the week end with her mother Mrs. Hardberger.

Mr and Mrs. James Bowlin have returned from a visit to Houston and LaFeria.

Mr and Mrs. W. Leroy Waggoner of Lubbock, and formerly of here, visited friends here Sunday. Mr. Waggoner said he was interested in financing a housing development here if a suitable subdivision of the town is opened.

Mrs. Q. C. Morris and Mrs. Reed of Lubbock visited the W E Summers Sunday.

### CITY WATER BILL NOTICE

IF WATER BILLS ARE NOT PAID BY 10TH OF MONTH FOLLOWING MAILING OF BILL, THE WATER SERVICE WILL BE SUBJECT TO BEING DISCONTINUED WITHOUT FURTHER NOTICE.

By Order of O'Donnell City Council  
CAR INSPECTION DEADLINE IS APRIL 15th

According to H. C. Estes, Inspector for the Department of Public Safety, some 4600 Motor Vehicles in Lynn County remain to be inspected in the last three months of the current inspection period. Mr. Estes, supervisor of inspection stations in this area said that 1100 vehicles have been inspected in Lynn County the last three months. A waiting line is shaping up and many car owners will be without valid stickers on April 15th unless they begin to visit one of the eight stations in Lynn County now.

Enforcement activities are being stepped up in this area. NOW is the time to go. The approved inspection stations in O'Donnell are: Forbes Motor Co., Ellis Chevrolet, and O'Donnell Motor Co.

### Good Neighbors Meet

Members and families of the Good Neighbor Club of the Harmony Community were entertained in the home of Mr. and Mrs. Van McKee Friday evening.

After a pleasant evening of games, refreshments of coffee, cocoa and pie was served to 25 guests.

Mr. and Mrs. Archie Haney visited their daughters and families, the Bonds and Sharps at Fort Worth last week.

### Look Who's New

Mr and Mrs. Bill Morris of Leveland are proud parents of a 6 lb 7 oz. baby boy born last Wednesday. Grandparents are Mr and Mrs. H. J. Castleberry.

### H. D. Club To Hold Auction At Show

The O'Donnell H. D. Club had a business meeting January 18th, with Mrs. Amos Barton as hostess. The date of the club meetings were changed to the second and fourth Fridays of each month. The time being changed to 2:00 o'clock at the Home-making cottage. All ladies interested in this type of work are invited to attend.

### NAZARENE REVIVAL SET FOR FEB. 4, 5, 6.

A week end revival has been set for first week end in February, the 4th, 5th and 6th at the Nazarene church. All of the workers will be students from Bethany-Penial college. Clarence Jennings, a sophomore from Coolidge, Arizona will be doing the preaching. Harold Allen, a sophomore from Lubbock, will be the pianist. A girls' trio will bring special music. The trio is made up of three freshmen: Delma Montgomery of Oklahoma City, Okla., Delta Rogers of Post, and Murna McClung of Wichita Falls. Everyone is invited to attend. The services will begin at 7:30 p. m. each evening and 11 a. m. Sunday morning.

### Rally Is Enjoyed

A near capacity crowd attended the Lamesa Zone Rally at the local Nazarene church Thursday nite. A good message was delivered by Rev. Sidney Knox of Big Springs.

### STUDENTS ELECTED TO WHO'S WHO

In a recent meeting, the O'Donnell High School faculty selected, by secret ballot, the following students were elected to Who's Who for 1954-55:

Nancy Everett, JoAnn Griffin, Yvonne Seay, John Sprabery, and Bobby Stalcup.

### Taxes Are Coming In

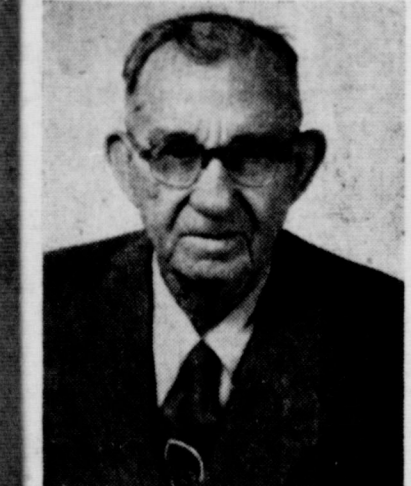

School Tax Collector, Tom Vandell reported Monday tax collection 86 percent complete with some \$85,000 taken in. City Taxes are also rolling in steadily. Tax Collector or Tom Brewer said. Deadline is Jan. 31st.

### CAR LICENSE NOTICE

1955 License will go on sale Feb. 1, 1955 at Clayton Ins. Agency. Due to the Safety Responsibility Law, it requires you to bring your title and 1954 license receipt--1955 License must be on vehicle by April 1, 1955.

J. E. Red BROWN

Lynn County Tax Assessor-Collector

**McILROY CLINIC**  
**R. D. McILROY, N. D.**  
 Phone 538 2200 N. Main St  
 Tahoka

**Lowest Priced and  
 Finest Quality  
 PRINTING  
 In West Texas**  
 All prices 25 to 40 per  
 cent less than elsewhere  
**THE INDEX**

For sale: Higari bundles, also  
 please return my row markers I  
 loaned out. **JIM STOKES**

For sale: Registered Poland  
 China boar and bred gilts, see Hal  
 Singleton, Jr. 2tc

For Sale: Good Higari Bundles  
 For Sale. See Wilbur Line.

House Moving: Bud Pugh 3-13

**Church Of Christ**  
 Sunday Services:  
 Bible School at 10:00 a. m.  
 Communion: 11:00 a. m.  
 Preaching at 11:15 a. m. and 7:  
 30 p. m.  
 Men's Bible class and Young  
 Peoples' classes at 6:45 p. m.  
 Tuesday Bible class at 9:30 a. m.  
 Wednesday Bible classes for all ages at 8 p.  
 m.

**O'Donnell Index - Press**  
 Published Every Wednesday  
 (Rain Or Shine)  
 O. G. SMITH, JR.  
 Box B, O'Donnell, Texas

Entered as second class matter  
 September 23, 1923 at Post Office  
 at O'Donnell, Texas under Act of  
 Congress March 3, 1879.  
 Advertising rates: Local 45c and  
 National 45c per column inch.

See me for drilling test well  
 for irrigation water. Ben Morrison  
 O'Donnell, phone 17

**O'Donnell FARM AND RANCH STORE**  
**L. G. Clark Owners C. A. Doss**  
 Complete Line **PAYMASTER FEEDS**  
 A Complete Line of **FIELD SEEDS**  
 "In Business to save you money"

**Dr. O. H. NANCE**  
 Optometrist  
 528 N. 1st Lamesa ph. 554

**Assembly of God**  
 Sunday School ..... 10 a. m.  
 Morning worship ..... 11:00 a. m.  
 Evening worship 7:30 p. m.

**SUBSCRIPTION RATES**  
 In Lynn, Dawson and Borden  
 Counties ..... \$1.50 per year  
 Elsewhere ..... \$2.00 per year  
 Card Of Thanks 50c Classified  
 Advertising 2c per word with mini-  
 mum charge 50c  
 Read label at top of paper to see  
 when your paper expires.

**REX**

**Wed. and Thurs.**  
 Jan. 26th and 27th  
 James Stewart, Grace  
 Kelly and Wendell Corey  
**Rear Window**  
 In Technicolor

CALL OR COME BY  
**Moore Insurance**  
 "For All Your Insurance Needs"  
 Phone 220

**Stanley - Jones  
 Funeral Home**  
 And Burial Association  
 phone 233 Bx 185 Tahoka

**Joe M. Lehman, M. D**  
 Medicine and Surgery  
 Hours 8 a m to 6 p m daily  
 Sunday: 9 a m to 11 a m  
 Office phone 134; Home  
 209

**CHURCH OF THE  
 NAZARENS**  
 F. M. Page, Supt.

Jack C. Pischel, Pastor  
 'The Church That's Interested in  
 YOU'

Sunday School ..... 10 a. m.  
 Morning worship ..... 11 a. m.  
 N.Y.P.S. .... 7 p. m.  
 Evangelistic service 7:30 p. m.  
 Prayer Service, Wed. .... 7:30 p. m.

For sale, butane brooder, see  
 Wes. W. Caswell, O'Donnell 2tp

For Sale, Weining pigs, M E  
 GREENLEE, Rt. 2 O'Donnell 2tp

**Try Our Old Fashion  
 PIT BARBECUE**  
 We are prepared to  
 Barbecue your Chickens  
**LAMBERT'S Grocery**  
 Barbecue Lunches 75c  
 Mellorine 1-2 gal. 59c  
**M. L. ISSACS, Mgr.**

**Friday and Sat.**  
 Johnny Weissmuller as  
 Jungle Jim in  
**Cannibal Attack**

**Sunday and Mon.**  
 Jan. 30th and 31st  
 Jean Simmons, Rory  
 Calhoun and Stephen Mc  
 Nally in  
**A Bullet Is Waiting**

# What's new with Chevrolet... everything!

Here are just a few of the features that make the 1955 Chevrolet an utterly new kind of car. It is a low-cost car, with low-cost gasoline economy and maintenance. But in everything else it rivals the finest—in styling, handling ease, riding comfort, acceleration, the full luxurious range of power assists and drive options. Call us—today—for the most eye-opening drive you'll ever take.

|                                                                                                                                                                                                     |                                                                                                                                                                                                        |                                                                                                                                                                                                              |                                                                                                                                                                                  |                                                                                                                                                                              |
|-----------------------------------------------------------------------------------------------------------------------------------------------------------------------------------------------------|--------------------------------------------------------------------------------------------------------------------------------------------------------------------------------------------------------|--------------------------------------------------------------------------------------------------------------------------------------------------------------------------------------------------------------|----------------------------------------------------------------------------------------------------------------------------------------------------------------------------------|------------------------------------------------------------------------------------------------------------------------------------------------------------------------------|
| <b>8</b><br>New 162-hp. "Turbo-Fire V8" engine has ultra-short stroke, 8 to 1 compression ratio.                                                                                                    | <br>Sweep-View windshield gives safer wide-angle view.                                                              | <br>Tubeless tires are standard on all models, offer more protection against blowouts.                                    | <b>6</b><br>New "Blue-Flame 123" engine has six-cylinder economy, better cooling and lubrication.                                                                                | <br>Powerglide? automatic transmission now offers smoother shifts, has more durability. |
| <br>Glass area is up to 18 per cent greater so all passengers get a broader panorama.                            | <br>New "Touch-Down" Overdrive transmission reduces engine speed 22 per cent.                                       | <br>Bodies are wider inside, with more room for hips, hats and shoulders, both front and rear.                            | <br>Glide-Ride front suspension with spherical joints gives softer flexing over bumps.      | <br>New interior fabrics in two-tone combinations harmonize with exterior colors.       |
| <b>12 VOLTS</b><br>12-volt electrical system gives easier winter starting, higher voltage for all speeds.                                                                                           | <b>HOTCHKISS DRIVE</b><br>HOTCHKISS DRIVE lets rear springs absorb acceleration and braking thrusts and lowers the center of gravity.                                                                  | <br>New linkage-type Power Steering (extra-cost option) is applied directly to steering linkage for more positive action. | <b>35 COLORS and COMBINATIONS</b><br>35 colors and combinations. A rainbow-full of 14 solid colors and 21 two-tone combinations.                                                 |                                                                                                                                                                              |
| <br>High-level ventilation intake at base of windshield picks up cleaner air above road fumes.                   | <br>Low-level luggage compartment has sill almost flush with the floor for easy loading.                            | <b>6</b><br>New "Blue-Flame 136" engine teams with Powerglide? automatic transmission.                                                                                                                       | <br>Front tread is broader for greater stability on the road.                               |                                                                                                                                                                              |
| <br>Air Conditioning unit (optional at extra cost) fits under hood of V8 models, steals no space from trunk.     | <br>Curved glass rear-quarter windows on station wagons give maximum visibility—and add a striking new style note. | <br>Lighted indicator dial in instrument cluster shows which range of Powerglide automatic transmission is engaged.     |                                                                                                                                                                                  |                                                                                                                                                                              |
| <br>Anti-Dive braking control checks tendency of front end to nose-down during fast stops, keeps car "heads up." | <br>Lower center of gravity provides greater stability on curves, better road-holding.                              | <br>Over-all height is cut as much as 6 inches without any sacrifice of headroom for passengers.                        | <b>ALL 4</b><br>All 4 fenders are visible to the driver for use as guides in parking, traffic driving.                                                                           |                                                                                                                                                                              |
| <br>Larger fan pulls more air but turns nearly one-third slower for reduced engine noise level.                  | <br>Ball-Race steering is smoother, takes less muscle to turn.                                                      | <br>Rear window corners are squared to give broader, safer view.                                                         | <br>Red tell-tale lights flash warning when oil pressure or generator charge drops too low. |                                                                                                                                                                              |
| <br>Swing-type brake and clutch pedals permit draft-free seating of passenger compartment.                       | <b>motoramic Chevrolet</b><br>more than a new car, A NEW CONCEPT OF LOW-COST MOTORING                                                                                                                  |                                                                                                                                                                                                              | <br>Central glove compartment is handier for the driver.                                    |                                                                                                                                                                              |

**ELLIS CHEVROLET CO.**

CHEVROLET SALES AND SERVICE

O'Donnell, Texas

**Real Estate**  
 - FARMS - RANCHES -  
 CITY PROPERTY  
 Leases and Royalties  
**B. M. Haymes**

**VAN'S**  
 SOFT WATER  
 Help-Your - Self  
**Laundry**

**Gibson's**  
 CLEANERS  
 CLEANING  
 PRESSING  
 Alterations

  
 UP TO WHOSE NECK IN WHAT  
 SURE, there was a fire at his  
 house yesterday but he's smiling.  
 Why? Because he was adequately  
 insured.  
 Will YOU be smiling tomorrow  
 fire strikes tonight.....  
 Make your answer a hearty "Yes"  
 by seeing us for adequate insurance.

- LOANS -  
**CLAYTON**  
 INSURANCE AGENCY  
 PHONE 148

**FIRST BAPTIST CHURCH**

8:00 p. m. Brotherhood  
8:00 p. m. Royal Ambassadors  
**WEDNESDAY**  
7:30 p. m. Life Service Band and  
Teachers Meeting  
5:00 p. m. Prayer meeting  
9:00 p. m. Choir practice

**METHODIST NEWS**

J. Marvin Menefee, Pastor  
Sunday school 9:45 a. m.  
Morning worship 10:55 a. m.  
Evening Fellowship for all age groups 6:15 p. m.

4:45 a. m. Sunday School  
9:55 Morning Worship  
10:00 p. m. Youth Choir  
10:00 p. m. Training Union  
10:00 p. m. Evening worship  
10:00 p. m. Youth Fellowship

**MONDAY**  
10:00 p. m. Womens Missionary Society  
10:00 p. m. Sunbeams

**FIRST AND THIRD TUESDAYS**

Evening worship 7 p. m.  
The Wesleyan Service Guild meets each first and third Thursday nites at 7:30 p. m.  
The WSCS Faith circles meets Monday mornings at 9:30  
Mary Martha circle meets on Tuesday mornings at 9:30  
Choir practice each Wednesday nite at 8 p. m.  
Methodist Men meet each Third Monday for supper meetings and program at 7 p. m.

**VA Quiz**

Q -- Previously VA had been deducting my GI insurance premium payments from my monthly disability compensation. My compensation has just been reduced to the point where it no longer is large enough to cover my premiums. What happens now?

A -- Since your compensation payments no longer are large enough to cover your GI insurance premiums, the automatic deduction plan will stop. You will have to start paying premiums yourself.

Q -- I am drawing a VA pension. My wife has just gone to work part-time to supplement our income. Am I supposed to count her salary in figuring whether my annual income falls below the legal "ceiling"?

A -- No. In computing your annual income, you need not include the separate income of your wife.

Q -- I applied for disability compensation at VA a year and a half ago, and was turned down. I had planned to appeal, but kept putting it off. Is it too late now?

A -- Yes. Any decision of a VA rating board unappealed within one year is final. But you may submit a new claim for compensation and include any additional information that you may have.

Q -- I am taking a trade school course under the GI Bill. It will last for two years. I know that I get 30 days of authorized absences a year. If I'm not absent the first year, can I carry those 30 days over to the second year?

A -- No. Carry-overs of unused absences from one year to the next are not allowed.

**Alcan Highway Travel Called Heaviest Yet**

**FAIRBANKS**—Still another wilderness is falling before the modern motor vehicle. The Canadian government reports that traffic over the 1,520-mile Alaska highway is at least double that for 1951. The tourist is beginning to crowd the wolf and ptarmigan for room.

A lasting monument to the genius of the American army engineers who built it in record time, the "Alcan," as they called it then, winds through some of the finest fish and game country in North America. It traverses the Peace River farming plains, skirts blue lakes and majestic mountain ranges, visits picturesque Indian villages and crosses swift streams of purest water.

**Part Gravel, Part Macadam**

The Canadian terminus of the part gravel, part macadam, 26-foot-wide roadway is at Dawson Creek, the American at Fairbanks, Alaska. Best way to reach the Dawson Creek jumping-off-place by car is from Prince George, B.C., over a new highway. The old trail was a standard road from Edmonton, Alberta.

The United States maintained the entire highway until 1946, when Canada took over administration of its 1,220-mile share. Until 1948, the Canadians wisely refrained from issuing travel permits indiscriminately, fearful lest some come to grief miles from help.

Now wooden fills over quaking muskeg have been replaced with steel and concrete. New bridges are constantly being built. Filling stations and hostleries plentifully dot the route. Highway patrols prowl constantly.

No longer is a travel permit required, and a motor trip to Alaska is a safe, simple possibility for anyone with a good car and a respectable vacation budget.

**Home of Indians, Aleuts**

Before the Gold Rush of 1896, Alaska was populated largely by Indians and Aleuts. Visitors from the outside were fur trappers, hunters and fishermen. When Secretary of State William H. Seward bought the territory from Russia in 1867 for \$7,200,000, many Americans thought the price too high and called the new possession "Seward's Folly," or "590,000 square miles of icebergs and polar bears."

Of primary interest to John and Bill is the amount of income taxes they have to pay. As a partnership, each includes on his individual income tax return his proportionate share of the income as shown on the partnership return. This is because the partnership is not recognized as a taxable entity.

The corporation is recognized as a taxable entity, so it pays a tax on the amount of its net income, after deducting the salaries of John and Bill and other expenses.

**Basketball Schedule**

Jan 26th New Home here  
Feb. 1 Seagraves there \*  
Feb. 3rd New Home there  
Feb. 8th Stanton here \*  
From two to four more games may be added at a later date \* denotes conference games

Courtesy is a coin that will pass at par in any nation.  
Correct your own mistakes by avoiding those of others.  
Economy begins at home when it should begin at the club.  
A promise is a small outlay intended to pay large returns.

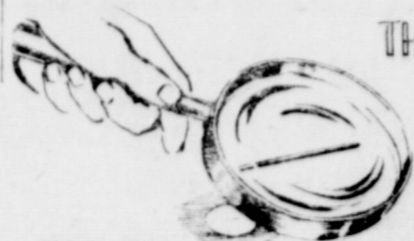

**THIS HAIR-THIN WIRE**  
100 times more sensitive to temperature changes than the human body, is heart of new electronic thermostats!

**TODAY** electronic thermostats, outside the house detect temperature changes and signal indoor electronic "brain" of Minneapolis-Honeywell system for extra heat, which indoor thermostat regulates.

**NEW** electronic systems cope with problem of cold walls, doors and windows which "magnetize" heat from body at the rate of 186,000 miles per second!



**PAY BY CHECK**

**and save money**

When you pay by check you automatically have a record of your spending. So you can quickly discover and eliminate any leaks that take part of your money without an adequate return. This is but one of the benefits of carrying a convenient checking account at this bank.

MEMBER OF FEDERAL DEPOSIT INSURANCE CORPORATION

**First National Bank of O'Donnell**

Enjoy "SHOWER OF STARS" and "CLIMAX!" on CBS-TV

**17 FT. OF BEAUTY**

**BIGGEST, ROOMIEST, MOST BEAUTIFUL CAR OF THE LOW-PRICE 3**



Actual photo of the Plymouth Belvedere 4-door Sedan, powered by the new 6-cylinder PowerFlow 117

**HIGH ECONOMY "6"**

**ONLY "6" WITH CHROME-SEALED ACTION IN THE LOWEST-PRICE FIELD!**

Look to Plymouth for the liveliest, thriest 6 in the low-price 3! With exclusive Chrome-Sealed Action, its peak performance lasts for years. Experts say Plymouth's PowerFlow 117 is the most durable, most economical 6 ever designed; a big reason why more Plymouths are used as taxicabs than all other makes combined!

Plymouth also offers the highest standard V-8 horsepower in the low-price 3 with the new 167-hp Hy-Fire V-8! 157 hp and 177 hp (with optional Power-Pak) available. Plus the newest power driving aids and PowerFlite, world's finest no-clutch drive, with drive selector mounted on the instrument panel. (All optional at low extra cost.)

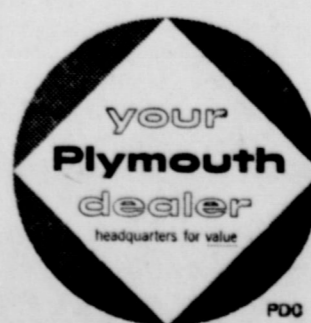

**SEE IT NOW! COME IN TODAY, DRIVE IT AWAY!**

Best buy new; better trade-in, too!

**1955 PLYMOUTH**

**Conogas**

**WE ARE NOW READY TO SERVE YOU WITH**

**L. P. GAS**

**SEE US FOR PROMPT AND COURTEOUS SERVICE**

**Guy Bradley Butane Co.**

**Lynn County Farm Bureau**

Office in McElroy Bldg; 1649 Sweet St.

Tahoka

Phone 528

**We Attend to Your Insurance Need. Gas Exemption Forms Filled Out for any Farmer FREE!**

**BRACEROS FOR YOUR FARM LABOR**

**FARM BUREAU INSURANCE SERVICES**

**Auto - Fire - Life - Polio - Blue Cross, Blue Shield Farm Liability**

**Office Hours: 9 to 5 Six Days a Week**

Effective Jan. 8th the Office Hours Will be changed to 9 to 12 on Saturdays.

**Deep Breaking**

**ROOT CUTTING IHC TD24 TRACTORS**  
PHONE 4983 - 3818

**BULL DOZING TOWNER PLOWS**  
LAMESA, TEXAS  
MANAGER

**PREINVENTORY SALE QUALITY MERCHANDISE**

**--We Buy By Carload And Can Sell Like Wholesale Everything In Hot Point Appliances Tappan Ranges We Specialize In Home Freezers \$100.00 Off On All Home Freezers**

**Amos Supply, Lamesa**



**HIGGINBOTHAM FUNERAL HOME**

"Dedicated to Helpfulness"

408 N. Austin St. Lamesa Phone 4586

24 Hour Ambulance Service

Burial INSURANCE "Bonded Protection"

**NEED VITAMINS?**

We carry at all times a complete line of all standard brands of vitamins including...

● **Rexall Super Plenamines, Rexall Mineralized B Complex Vitamins, Fortified Vitamin B Complex**  
Also Vaporizers, and Rex-Ray Heat Lamps



**Lott Pharmacy**

Hugh Lott, Registered Pharmacist

# BLOCKER GROCERY

"Trade Goes Where Invited, Stays Where Treated Best"

SPECIALS For Friday and Saturday



**Bakerite 3 lb 79c**  
3 lb Can

**Jello 2 pkg. for 15c**  
All Flavors

**Tomato Juice 3 cans 35c**  
Del Monte No. 2 Cans

**Velvetta 2 lb box 83c**  
2 lb Box "Kraft" Cheese Spread

**Peas 2 for 25c**  
"Mission" 303 Cans

**Tissue 4 rolls for 33c**  
"Charmin" 4-Roll Pkg.

**Flour 10 lb bag 79c**  
"Everlite" 10 lb Print Bag

**Carrots 8c**  
1 lb Plastic Bag

Don't Miss the March of Dimes Variety Show Friday Night

Finest Quality **MEATS**

**sliced Bacon 49c**  
CORN KING LB

**Hams picnic 1 lb 37c**  
Whole or half

**beef roasts 47c**  
Choice cuts per lb

**Fryers**

TRADE WHERE MA SAVES MONEY FOR PA  
We Reserve The Right to Limit. Nothing Sold to Merchants to be re-sold

For Sale: Good Higarl Bundles  
For Sale: See Wilbur Line.

For sale: butane brooder, see  
Wes. W. Caswell, O'Donnell 2tp

Prejudice has always been the  
greatest obstacle to progress.

House Moving: Bud Pugh 3-13

For Sale: Weining pigs, M E  
GREENLEE, Rt. 2 O'Donnell 2tp

A good reputation always proves  
to be good business capital.

From the world's largest maker of V-8's



A totally new  
**Y-block V-8**

Ford, leader in V-8's since 1932, now offers

two excitingly new Y-block V-8's with Trigger-Torque power

Ford's new 162-h.p. Y-block V-8 and 182-h.p. Y-block Special V-8. With more torque . . . high-compression, low-friction design . . . and an extra-deep, Y-shaped block . . . Ford's two new V-8 engines for '55 deliver new Trigger-Torque power hair-trigger fast.

New Speed-Trigger Fordomatic\*. Fordomatic's new automatic low gear lets you go, if you like, from low to second to high . . . without your touching the drive selector.

Styling Inspired by the Thunderbird. The famous Ford Thunderbird inspired the styling in all 16 Ford body selections in Ford's Fairlane, Customline, Mainline and Station Wagon Series for 1955.

New Angle-Poised Ride. Ford has re-engineered Ball-Joint Front Suspension to give you new Angle-Poised Ride that lets wheels absorb road shock from the front as well as straight up from beneath the wheels.

\*At extra cost.

Come in for a Test Drive and you'll want a

**FORD V-8** too!

**FORBES Motor Co.**

FORD Sales and Service

Phone 92, O'Donnell, Texas

**BARGAIN DAY RATES NOW ON**  
Fl. Worth Star - Telegram  
DAILY WITH SUNDAY  
1 Year \$18.95  
Reader Saves \$4.05  
DAILY WITHOUT SUNDAY  
1 Year \$12.60  
Reader Saves \$2.40  
Lubbock AVALANCHE  
7 days a week \$12.95  
Week days only \$11

**Basketball Schedule**

Jan 26th New Home here  
Feb. 1 Seagraves there \*  
Feb. 3rd New Home there  
Feb. 8th Stanton here \*  
From two to four more games may be added at a later date  
\* denotes conference games

**FRANK'S**

Department Store

... Is Now Open For Business. Location is in the building formerly occupied by C. C. Dry Goods

The store is stocked with New Merchandise and more is arriving daily

★ We invite you to come in and let's get acquainted.

● We feature a complete line of Ladies Ready-To-Wear including Vicki - Vaughn and Virginia Hart Dresses.

**Specials For Friday and Saturday**

- 1 lb Box Crackers ..... 25c
- 1 Gallon Prune Plum ..... 69c
- 12 oz. Sun Spun Catsup ..... 15c
- No 1 Can Tomatoes ..... 10c
- 25 lb Aunt Jemima Flour ..... \$2.09
- 303 Sun Spun Applesauce ..... 19c
- Libbys Vienna Sausage ..... 19c
- 1 Roll Northern Tissue ..... 09c
- 2 lb Armours Ranch Style Bacon ..... \$1.09
- All Meat Bologna ..... 1b 45c
- U S Graded Good Beef Roast ..... 1b 49c
- 5 lb Bag Oranges ..... 35c
- 10 lb White Spuds ..... 49c
- Bulk Carrots Nice Crisp ..... 1b 10c

Join With Us In The March of Dimes

**Line Grocery And Market**

Plenty of parking behind the store; come in and shop with us WE DELIVER PHONE 118



Give so that children may walk . . .  
Support The March Of Dimes

**SUGAR 5 lb 45c**

**Napkins 2 pkg for 25c**  
80 count Embossed Charmin

**Salmon 33c**  
Honey Boy tall can

**Biscuits 2 for 15c**  
Borden (Limit)

**Salad dressing 33c**  
Pint Miracle Whip

**Grapejuice 31c**  
quart size, Church's

**Crackers 24c**  
1 lb Supreme Salad Wafers

**Gum 3 pkg. for 10c**  
Wrigley's

**Shampoo 39c**  
Prell 60c size

**Banner Bacon 53c**  
per lb

**Sausage 1b 39c**  
Cudahy's per lb

**Beef roast 49c**  
Home Killed per lb

**MANSELL BROS**

SPECIALS FOR FRIDAY AND SATURDAY  
PHONE 50 FREE DELIVERY

PHONE