

FARM AND RANCH
LOANS
IN ALL WEST TEXAS, NEW MEXICO, COLORADO
INTEREST RATE IN LINE WITH ANY AGENCY
C. J. BEACH
Phone 428-3767 or 428-3324

Always . . .
A Complete Stock of
AUTO parts
WE ALWAYS APPRECIATE YOUR TRADE
O'Donnell Auto Supply
BUCK ELLIS, OWNER

WE NOW HAVE ---
Aldon Woods
AVAILABLE TO AREA FARMERS TO HELP THEM
WITH ANY PROBLEMS OR INFORMATION ON
FERTILIZERS, INSECTICIDES, HERBICIDES
MR. Woods has had 8 year of experience in
LINE AND WILL DO FIELD CHECKING
NOW IS THE TIME TO CONTROL BINDWEED,
JOHNSON GRASS, ETC. IT IS ALSO A GOOD
TIME TO GIVE SMALL COTTON AND MAISE A
QUICK GROWTH WITH EXTRA NITROGEN
CUSTOM APPLICATION AVAILABLE
DROP BY OUR STORE AND MEET MR. WOODS
O'DONNELL FARM & RANCH STORE
Paymaster FORMULA FEEDS
L. G. CLARK, OWNER PHONE

Court House To Close Saturdays

Effective Saturday, July 24 the following Lynn County offices will be closed all day on Saturdays:
County Clerk
County Tax Collector
County Treasurer
County Judge
County Attorney
County School Supt.
Justice of Peace

(Although the Attorney General has ruled that the Commissioner's Court has no jurisdiction or authority in this type of situation, the decision of the above officials was discussed with the Court and the Court had no objection to the plan.
The primary reason for the decision to close on Saturday was the lack of people coming to the Court-house on Saturdays for business. Also this will save the county heating, cooling and lighting for a day little used.
The courthouses of six area counties (Lubbock, Dawson, Garza, Terry, Gaines and Yoakum) are closed on Saturdays.
The County Officials wish to express that in an emergency situation officials of your county will be happy to assist the public on Saturday or any other time.

OFFICIAL ADVISES TO CHECK SOCIAL SECURITY RECORDS

Do you check your bank statement each month to be sure it's correct? Your credit card purchases against your monthly statements? Sure you do. But, have you checked everything? How about your social security account?
Ask at your social security district office for a postcard form if you would like to check your record. Fill it out, sign it, and send it in—you will receive a statement of total earnings reported local people are greatly disappointed that Santa Fe reached a decision to close the station.
Last February 11, Wilson and area citizens protested the proposed closing of the station at a Railroad Commission hearing held in the Lynn county court room. But, the Commission recently approved the petition of Santa Fe to close the station.
ed to your social security account. It may not include all earnings you had during the last calendar year because of the time it takes to bring the records up to date.
If your records do not agree with the earnings statement you get from the Social Security Administration, write to or visit your local social security office as soon as you can.
Check your account from time to time. Keeping your record up to date means you will receive the correct amount of benefits when you file your application for social security benefits.

LOCAL CEMETERY NEEDS WORKING BY LOT OWNERS

Due to illness of the president of O'Donnell Cemetery Association the cemetery has not had a clean-up day and the memorial park is in need of much work. The group would appreciate all who will work. The association sincerely appreciates the individuals who keep their lots clean.
Mrs. H. L. Wood, President

MAKE SWINE YOUR CHOICE

(By Kent and Billy Jack Wood)
The 4-H Swine program is well suited to the boy or girl looking for a project in which he can demonstrate his skills and knowledge. We find many persons ready to help. Our parents, 4-H leader, county extension agent, fellow club members and local business men give us encouragement. To be successful you must show a keen interest in your animals and seek ways of improving your work.
Among the first things you may do in the swine program is to choose a breed. Then you will select animals which will give you the best results, the highest prices, and with good management, the highest quality pork. You will learn to identify the types, breeds and grades of hogs, swine breeding, feeding and management. The records you keep will give a clear picture of your management successes. Judging, exhibiting and demonstrations will add interesting experiences. Working with swine breeders and feeders, extension agents and specialists will be enjoyable and educational.

We have found our swine projects to be very profitable. We have a small herd of registered Hampshire sows and a young Hampshire boar. Also, at present,

- SUMMER DRESSES 1/2 Price
- SPORTS WEAR 1/2 Price
- SWIM SUITS 1/2 Price
- Summer Blouses 1/2 Price

Shop our Large array of new fall STYLES
Ellie Fashions

we have 35 or 40 shoats on feed. Some of these we raised, others we have either bought or traded for. Already we are beginning to cut out the better ones to take to the state fair at Dallas in October. These we hand feed and the others we are leaving on self feeders and will top for market.
We feel that whether your future is in farming, education, business or another field, your 4-H swine project background will be valuable. You develop integrity, sportsmanship, cooperation and ability to speak in public through participation in related activities, such as demonstrations, talks, judging events, tours and exhibits. Developing these character traits will make our leaders for the future.

SEAT BELTS MAY PREVENT INJURIES

"Fasten your seat belts, please," is a customary warning for airline passengers. But, it's an admonition for motorists, too.
Your chances of being killed in an accident increase five times if you are thrown from the vehicle. Using your seat belt can keep you safe. Accident studies show that use of seat belts can eliminate at least one-third of all automobile injuries.
Seat belts are the best low-cost safety feature available for a car, yet many people fail to install and use them.
One person may use "claustrophobia" as an excuse for not using seat belts. He may tell you, "If the car should catch fire or submerge, I wouldn't want to be trapped inside."

What this person doesn't realize is that less than one percent of all injury-producing accidents involve fire or submersion. By helping you remain conscious for quick escape, seat belts improve your chances of surviving. They can be unfastened instantly with one hand.
And anyone thinking seat belts are strictly for the speedsters, is sadly mistaken. More than half of the accidents causing injury or death involve speeds of less than 40 miles per hour. Seat belts offer the same protection at low speeds that they give on the race track.
"I never take the car on trips," a man said recently. "So why should I use seat belts?"
Here's why. Three out of four traffic deaths occur within 25 miles of home. Seat belts give protection in town as well as on the highway.
This year one of every four cars, according to statistics, will be involved in a traffic accident. True, seat belts won't stop accidents, but they will reduce deaths and injuries.
Before you turn the ignition key in your car, fasten your seat belt. And if you ride with someone else, it is as important as ever—if not more so—to buckle your seat belt.—(A weekly feature from the Texas State Dept. of Health.)

Church School 10:00 a. m.
Morning Worship: 10:50 a. m.
MYF and Children's groups 4 p. m.
Evening worship: 7 p. m.
ASSEMBLY OF GOD
W. E. HAHN, Pastor
Sunday School: 10:00 a. m.
Morning worship: 11:00 a. m.
Evening worship: 7:00 p. m.
Thursday worship service: 7:00 p. m.

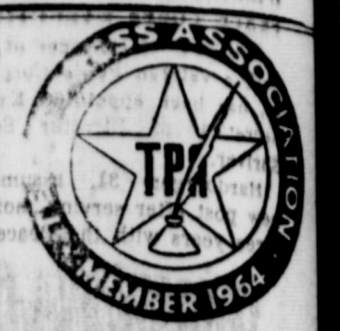

O'DONNELL INDEX - PRESS
G. SMITH, Owner
528 North 1st Lamesa, Texas
OFFICE PHONE 8018

SUBSCRIBE TO YOUR OWN NEWSPAPER AT INDEX LUBBOCK AVALANCHE

FOR SALE
Mong Bean, Guar and Black Pea seed for your diverted area
S. M. CLAYTON

NOBLE H. PRICE, M. D.
528 North 1st Lamesa, Texas
OFFICE PHONE 8018

DR. O. H. NANCE
Optometrist
210 N. Houston Ph. 8

CHURCH OF THE NAZARENE
Rev. R. A. McQuary, Pastor
Sunday School: 10:00 a. m.
Morning Worship: 10:50 a. m.
Evening Worship: 7:00 p. m.
Wednesday Nite Worship: 7:30 p. m.
A cordial welcome awaits you
St. Pius X Catholic Church
Sunday Masses: O'Donnell, Monday and Tuesday, 7 a. m.
Wednesday 7 p. m.
Thursday 7:30 p. m.
Friday: 7 a. m., Sat. 8:30 a. m., Tahoka, 11:00 a. m.

FIRST METHODIST CHURCH
Church School 10:00 a. m.
Morning Worship: 10:50 a. m.
MYF and Children's groups 4 p. m.
Evening worship: 7 p. m.
ASSEMBLY OF GOD
W. E. HAHN, Pastor
Sunday School: 10:00 a. m.
Morning worship: 11:00 a. m.
Evening worship: 7:00 p. m.
Thursday worship service: 7:00 p. m.



Miss Garrett To Tech

99% OF THE COOKING AT THE WORLD'S FAIR IS PROVIDED BY GAS
Fluoroc Natural Gas Company

NOTICE

The O'Donnell Consolidated Independent Public School will hold a public hearing of the proposed 1965-66 school budget at 8 p. m. August 12th at the Board Room in the administration building. We will be spending your tax money and you should know for what.—Charlie White, Supt.

FIRST BAPTIST CHURCH

Sunday School 9:45 a. m.
Morning Worship: 10:55 a. m.
Training Union: 6:00 p. m.
Evening Worship: 7:00 p. m.
T. Parrain, Pastor

24 HOUR AMBULANCE SERVICE
OXYGEN EQUIPPED AIR CONDITIONED
BRANON - PHILIPS FUNERAL HOME
(DEDICATED TO HELPFULNESS)
403 N. Austin Ave., Lamesa, Texas, Phone 872-8635

worth your wait in
GO! GO!

You couldn't pick a better time than now to buy a Chevrolet! Plenty of beautiful driving weather ahead, and your Chevrolet dealer is making allowances for your old car that are even more beautiful. Come drive a great deal.

Now's the time to get a No. 1 buy on the No. 1 cars.
ELLIS CHEVROLET CO.
BOX 124, PHONE 83315 O'Donnell, Texas

Moore Insurance
Complete Insurance Service
Phone 428-3335 O'Donnell, Tex

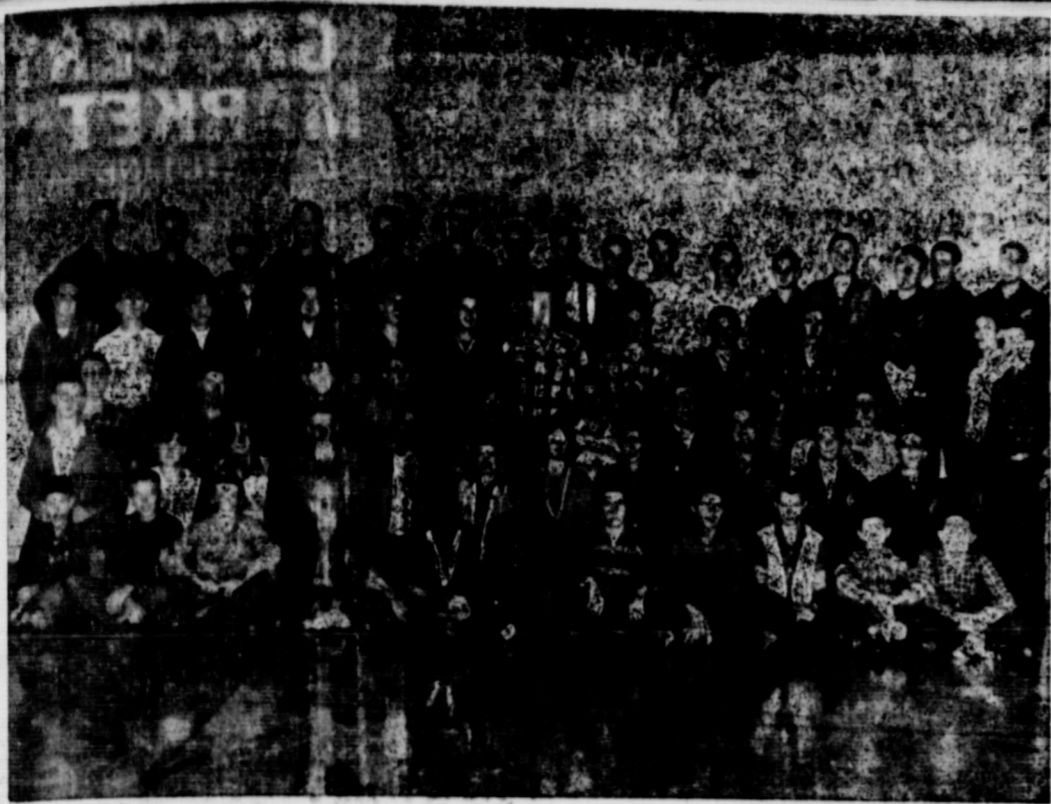

Who, What, When, Why

O'DONNELL FIRM
Ben Ziegler has joined the sales force of O'Donnell Electric & Supply. Ben has 18 years of building and repair experience and welcomes you to call or come by and see him on all your building and repair needs.

With Ben and Ralph O'Donnell Electric & Supply has a total of 34 years of building and repair experience, there two are well qualified to handle any of your building and repair needs.

O'Donnell Electric & Supply is home owned and operated and carries a complete line of Electric Supplies, Electric Appliances, Builders Materials, Furniture for the entire home, and Paint.

Before you buy drop by and see O'Donnell Electric & Supply. Come by and get acquainted with Ben. He plans to move to O'Donnell and make this his home.

O'Donnell Electric & Supply
Phone 428-3861
O'Donnell, Texas

received this... is the reason that we... build our blocks day by day for the future, never denouncing experimentation. This thought is not only the key to building a better FHA, but perhaps, the key to building a better world.

—Katie Garrett, Area II Public Relations Officer.

An insect control short course will be held August 2-5, under the sponsorship of the O'Donnell Young Farmers. The course will be held in the Vocational Agriculture department, according to Charlie White, Superintendent of Schools and James W. Reed, teacher of Vocational Agriculture.

Pat Henry, entomology specialist with the vocational agriculture division of the Texas Education Agency and the department of entomology at Texas A&M University, will be the instructor in the course. He is headquartered at Texas A&M University.

Mr. Henry states that these sessions will be adjusted to the problems that the farmers are faced with in their community. He will discuss these problems and the insect or insects that might be causing the damage and the insecticides needed to do the job. He will also discuss the timing and method of applying insecticides to get the best results. The course will be as practicable and simple as possible. Time will be allowed each meeting for any questions that may arise.

"Many insect control short courses in various parts of the state have been taught by Mr. Henry and all have met with outstanding success," according to

...Harris, Area II superintendent of Vocational Agriculture, Big Spring. Arrangements for adult education short courses in insect control and in other fields are made through Harris' office.

The short course at O'Donnell is scheduled to begin August 2 at 8:00 p. m. in the vocational agriculture building. Other meetings in this series will be held in the future. During the dates the short-course is in progress, Mr. Henry will be available to assist farmers with individual problems and provide on-the-farm instruction, according to Mr. Reed, Vocational Agriculture.

Farmers interested in attending the shortcourse should write or call the superintendent of schools, Mr. White, or the teacher of vocational agriculture, Mr. Reed. An entry fee of \$2.50 will be charged. Insect control short-course certificates are to be presented to each farmer who attends all the training sessions.

Mr. Henry states that these sessions will be adjusted to the problems that the farmers are faced with in their community. He will discuss these problems and the insect or insects that might be causing the damage and the insecticides needed to do the job. He will also discuss the timing and method of applying insecticides to get the best results. The course will be as practicable and simple as possible. Time will be allowed each meeting for any questions that may arise.

"BUILDING BLOCKS FOR THE FUTURE" IS THEME OF FHA NATIONAL MEETING

July was a big month for the Future Homemakers of America as twelve hundred FHA'ers assembled in Philadelphia for the national meeting. The theme for the five day meeting was "Building Blocks for the Future." The main purpose of the meeting was to introduce the 1965-69 National Program of Work, as well as to suggest methods of adapting it for use by local chapters and state associations. The national officers plus many, many other people met through the year to seek out the problems facing the youth of today and to try to find solutions to these problems. After much inquiring and studying, the officers decided on an overall goal: To help individuals improve personal, family, and community living.

Keeping in mind this goal, the officers built the Program of Work around two basic objectives: concerned with home and family areas of life. The first objective is to help each family member recognize his abilities and strive for their full development. The second objective is to participate actively in projects for family, community, and world improvement. To help carry out these objectives several projects were established. Under the first objective the projects are: Individuality Counts; Good Health—A Valuable Asset; Jobs, Careers, and You; Morals and Manners Matter; Good Family Relations Through Communications. The second objective includes: Your Neighbors Near and Far; Make Your Money Behave; and Leisure Time—Constructive Time. The national officers put out much hard work to find the answers to many problems. Now it is the responsibility of the members on state, area, and local level to carry out solutions found by the officers.

During the first general session, Mrs. Orville L. Freeman, wife of the Secretary of Agriculture addressed our group. As she talked about "Building for the Future," she stated that each person's effort can make a real difference in his world. After attending the national meeting, we fully realize the truth contained in Mrs. Freeman's statement, and through the next four years we are going to faithfully try to make that statement come true through the use of our goals and our projects. We, the Future Homemakers of America, care about the kind of lives other people live in our own country and in foreign countries. We make it our business to care

and to do something about our homes, our families, our communities, our world, and our spiritual lives.

Many statements could be made about the 1965 National meeting, but it seems that each one would be inadequate. There is one thought, however, which touched the lives of each of us as we left Philadelphia to carry home the vast plateaus of knowledge we had

★ Try Index Advertising For Results

★ Try Index Advertising For Results RENEW YOUR SUBSCRIPTION

IN CASE OF SUDDEN ILLNESS OR ACCIDENT

"To Know What To Do Is Wisdom. To Know How To Do It Is Skill." To Do The Thing As It Should Be Done Is SERVICE.

When You Call The White Funeral Home In Tahoka 998-4433 This Is The Service You Receive --

THE STATE DEPARTMENT OF HEALTH REQUIRES THAT A LICENSED FIRST AIDER BE ON EACH AMBULANCE AND HAVE IN EACH AMBULANCE THE NECESSARY AND REQUIRED FIRST AID EQUIPMENT AND SUPPLIES FOR RENDERING AID.

IT IS GOOD TO KNOW THAT YOU DO NOT HAVE TO GO OUT OF LYNN COUNTY TO GET THIS TYPE OF PROTECTION AND SERVICE WHEN YOU CALL COLLECT — 998-4433 — WHITE FUNERAL HOME, TAHOKA, TEXAS WE ARE ON CALL 24 HOURS EACH DAY TO BE OF SERVICE TO YOU.

- MARTIN WHITE --**
23 Years Advanced First Aid; 6 years NAVY MEDICAL CORPS; LAB AND X-RAY TECHNICIAN; LICENSED FUNERAL DIRECTOR AND EMBALMER
- BILVE WHITE --**
HOLDER OF ADVANCED FIRST AID CARD AND 10 YEARS IN FUNERAL SERVICE AND LICENSED FUNERAL DIRECTOR
- BORDEN DAVIS --**
ADVANCED FIRST AID CARD AND LICENSED FUNERAL DIRECTOR AND EMBALMER since 1929

Are A Member of

ELLIE'S Christmas Club

You Save Ellie's Fashion Sales Slips

HERE... IS HOW THE CLUB WORKS

FOR EACH DOLLAR MARKED ON SALES SLIPS YOU PRESENT YOU WILL BE ALLOWED 5 PERCENT CREDIT TO APPLY ON MERCHANDISE OF YOUR CHOICE

An example: If you present \$100 in cash sales slips you have \$5.00 worth of merchandise due you free from ELLIE'S. YOU MAY CASH YOUR SALES SLIPS AT ANY TIME AND YOU MAY SAVE YOUR SALES SLIPS FOR AS MANY MONTHS OR YEARS DESIRED. ELLIE'S SALES SLIPS may be transferred, swapped or given to a friend or relative.

QUALITY WORK AT

REASONABLE PRICES

Kleenall

LAUNDRY AND CLEANERS
Also Automatic Coin Operated Dry Cleaning
Free Pickup and Delivery CALL 428-3744
(Across Street City Hall)

Planning a new home?

MAKE IT TOTAL ELECTRIC



including electric cooling and heating, and enjoy the economy of our

LOW RATE FOR ALL-ELECTRIC HOMES

Our low rate for All-Electric Homes substantially reduces the cost of electricity for summer cooling and winter heating, as well as for other household purposes, when you live in a total electric home.

With electricity as the "do-everything" source of energy in your home, you'll enjoy real economy along with wonderful new cleanliness and convenience... you'll save much time and energy... and you can relax in the comfort of an ideal climate the year around.

Before you start construction of your new home, come by our office or telephone and let us give you full information about our low electric rate for All-Electric Homes, and show you the savings in the cost of summer cooling and winter heating this rate makes possible.

TEXAS ELECTRIC SERVICE COMPANY

W. B. MITCHEL, Manager 428-3322



SWEATER SUCCESS

in rich colors with the SHETLAND look!

by **Bradley**

Three wardrobe basics for instant approval play a happy fashion note for campus or career. V-neck slipon, or cardigan with round or V-neck. All of orlon acrylic in a myriad of new colors. Sizes 34 to 40.

Ellie's Fashions

