

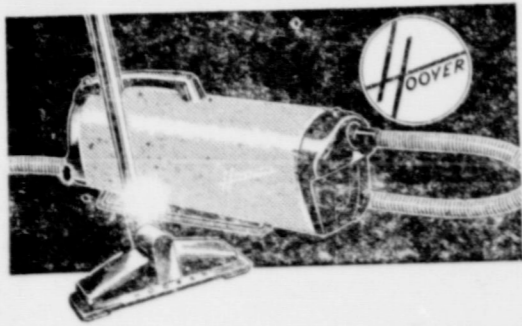

# Vernon Cook

Expert Radio and T. V. Technician; Repairs of all Electrical Appliances; Wiring.  
 "No Job Too Large, Nor Too Small"  
 All Work Is Guaranteed



Now, we can offer you the **HOOVER**

As your new Authorized Hoover Dealer we invite you to visit our store and see the famous Hoover Cleaners at our demonstration table. Or to call us for a no-obligation home showing.

**BOTH TYPES—UPRIGHT AND TANK**  
 The world-famous Hoover Triple-Action Cleaner beats, as it sweeps, as it cleans, brightens colors, preserves rugs.

Hoover AERO-DYNE Tank Cleaners feature extra-effective controlled suction and famous "Litter Gitter" nozzle. With Hoover's exclusive Dirt Ejector your hand never touch the dirt!

No other cleaner cleans like the Hoover.  
 Which type do you prefer?

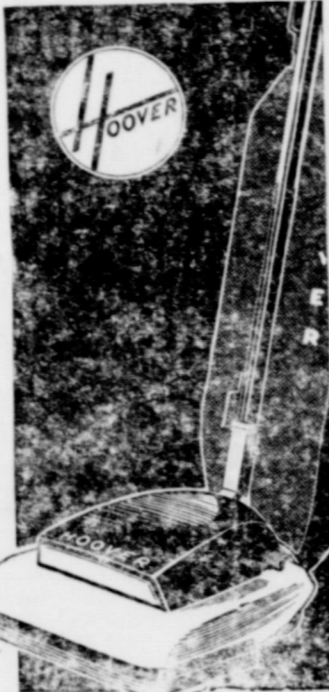

## H. & S. Auto & Home Supply, O'Donnell



### Head Start for After-Work Date

The last minute date, once frowned upon by the proper young woman, has become an accepted part of modern informal life. But 5 o'clock telephone invitations pose special problems for the girl who works for a living. She has to change from Tillie the Toiler to Patricia the Party Girl on the spot.

Grooming know-how is the secret, says the Home Beauty Institute. Here are some tips:

1. Keep desk drawer well-stocked with cold cream, make-up, nail polish, hair tonic, a pair of extra stockings, shoe polish and a whisk broom.

2. No matter how rushed you are, take time to fix your hair properly. Neat and glossy hair is essential for a "dressed-up"

look. Try giving yourself an "office set" by first sprinkling your hair with Vaseline hair tonic, which cuts dryness and provides a healthy sheen. Follow with a good brushing or combing. The tonic will keep those wisps in place and hold the set.

3. You can freshen up both your mood and your costume by such tricks as turning a blouse backwards, or tucking a loose sweater inside your skirt and using your scarf as a belt.



**HIGGINBOTHAM FUNERAL HOME**  
 "Dedicated to Helpfulness"  
 408 N. Austin St. Lamesa Phone 4585  
 24 Hour Ambulance Service  
 Burial INSURANCE "Bonded Protection"

### LYNN COUNTY FARM BUREAU

Office at Tahoka Co-op gln on Post Highway; P. O. Box 207

Phone No. 528

We Attend to Your Insurance Needs  
 Gas Exemption Forms Filled Out for any Farmer FREE!

Office hours: 1 to 5 P. M. and Saturday Mornings

### Church Of Christ

Raymond L. Copening, Preacher  
 Sunday Services:  
 Bible School at 10:00 a. m.  
 Communion: 11:00 a. m.  
 Preaching at 11:15 a. m., 7:00 p. m.  
 Young people's classes at 6:15 p. m.  
 Monday: Men's Bible class at 7:00 p. m.  
 Tuesday: Ladies' Bible class at 9:30 a. m.  
 Wednesday: Bible classes for all ages at 7:00 p. m.  
 Our services are open to all; you are encouraged to attend and feel at home in our meetings. Your comfort, pleasure and spiritual welfare is our deepest concern; if you are not attending church regularly, please visit us; you will be a stranger but once.

### FIRST BAPTIST CHURCH

"The Friendly Church With A Message"  
 Otis O. Holladay, pastor  
 Sunday School ..... 10:00  
 Morning Worship ..... 11:00  
 Youth Choir ..... 5 p. m.  
 Training Union ..... 6:30 p. m.  
 Evening worship ..... 7:30 p. m.  
 Youth Fellowship ..... 8:30 p. m.  
**First and Second Tuesdays**  
 Inter., G. A. Y. W. A 7:30 p. m.  
 Brotherhood ..... 7:30 p. m.  
**Wednesday**  
 Lifeservice Band ( Youth ) 7 p. m.  
 Teachers meeting ..... 7 p. m.  
 Prayer meeting ..... 7:30 p. m.

### METHODIST NEWS

Rev. H. A. Longino, pastor  
 Sunday school ..... 10:00 a. m.  
 Morning worship ..... 11:00 a. m.  
 Evening worship ..... 7:30 p. m.  
 W. S. C. S. Faith Circle Mondays at 9:30 a. m. and Martha M. M. Circle Tuesday 9:30 a. m.

### CHURCH OF THE NAZARENE

Sunday School ..... 10 a. m.  
 E. C. Pace, Supt.  
 Morning Worship ..... 11 a. m.  
 N. Y. P. S. Service ..... 7 p. m.  
 Evangelistic Service ..... 7:45 p. m.  
 Mid Week Prayer Meeting ..... 8 p. m.  
 Wednesday ..... 8 p. m.

### Lowest Priced and Finest Quality PRINTING

In West Texas (24 Hour Service)

All prices 25 to 40 per cent less than elsewhere THE INDEX

### O'Donnell Index Press

Published Every Thursday by O. G. SMITH, OWNER  
 1015 N. O'Donnell, Texas  
 Entered as second-class matter Sept. 28, 1923 at post office at O'Donnell, Texas under the Act of Oct. 3, 1917.  
**NATIONAL 45C**  
**ADV. RATES: 40C LOCAL**

Subscription Rates  
 In first zone (Dawson, Lynn, and Borden counties) \$1.00  
 Beyond first zone \$1.50

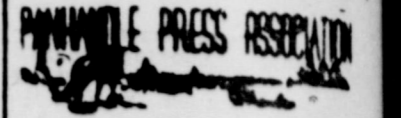

### Calvary Baptist Church

Sunday school 10:00 a. m.  
 Morning service at 11:00  
 B. T. O. ..... 7:00 p. m.  
 Evening worship hour ..... 7:30 p. m.  
 Wednesday, Prayer meeting 7 p. m.

### Assembly of God

Sunday School ..... 10 a. m.  
 Morning worship ..... 11:00 a. m.  
 Evening worship 7:30 p. m.

### Joe M. Lehman, M. D.

Medicine and Surgery  
 Hours 8 a. m. to 6 p. m. daily

Sunday: 9 a. m. to 11 a. m.  
 Office phone 134; Home 209

### Now Available . . .

Safety Deposit Boxes  
 \$3.60, \$7.20, \$18  
 Annually, Tax Included

### FIRST NATIONAL BANK Of O'Donnell

Less Than A Penny A Day  
 Keeps Your Valuable Safe

### Dr. O. H. NANCE

Optometrist

528 N. 1st Lamesa; ph 554

### Stanley - Jones

Funeral Home  
 And Burial Association  
 phone 233 Bx 185 Tahoka

### Dr. Celeste Schaal

CHIROPRACTOR  
 Lubbock Highway  
 Phone 30 Tahoka

NOTICE  
 EFFECTIVE THIS DATE WE ARE DISCONTINUING THE PICK-UP AND DELIVERY OF LAUNDRY.

## VAN'S

SOFT WATER  
**Laundry**

## Gibson's

CLEANERS  
 CLEANING  
 PRESSING  
 Alterations

## '54 CHRYSLER WINS "GREATEST STOCK-CAR TEST IN THE WORLD!"

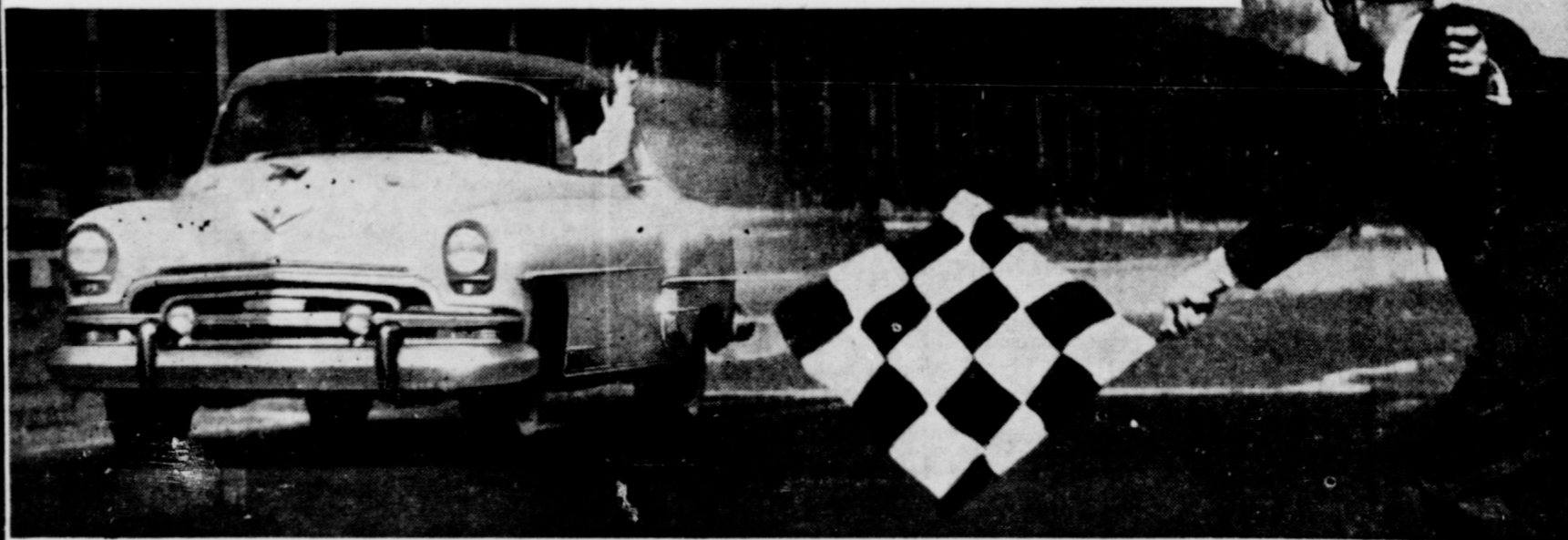

Above you see Chrysler smashing the all-time 24-hour endurance record at Indianapolis to win the Stevens Trophy! An incredible performance! 2,157 miles in 24 hours 'round the clock over the toughest hard-top track in the world! Here is thrilling proof of the stamina, durability, and safety of the new '54 Chrysler. Its 235-h.p. FirePower V-8 engine and PowerFlite fully-automatic transmission far out-performed all other cars in the history of this event! And set the amazing new record without any replacement of engine parts! Now

mind you, this was no special car! Selected from regular production models by AAA officials, this is the beautiful Chrysler now on display! This is the same record-breaking performer we invite you to come drive! And what an experience for you! You'll feel the one and only 235-h.p. performance! Performance that says you drive the leader. You'll see new beauty inside and out that tells the world you drive the leader! Come drive the '54 Chrysler yourself for the most exciting and memorable experience of your motoring lifetime!

COME DRIVE THE CAR THAT DID IT! The power of leadership is yours in a beautiful

## '54 CHRYSLER

## O'Donnell Motor Co.

Chrysler and Plymouth Sales and Service

O'Donnell, Texas

### Fruit of Good Will

JOHNNY APPLESEED made the apple the universal American fruit when, around 1600, he wandered throughout the Midwest, sowing the seeds that became great apple orchards. All Americans, including this pretty young miss picking apples at Wenatchee, Wash., share the heritage.



APPLE BUTTER spread on bread, and sometimes the face, left, is a popular treat. It's part of Johnny Applesseed's legacy of good will.

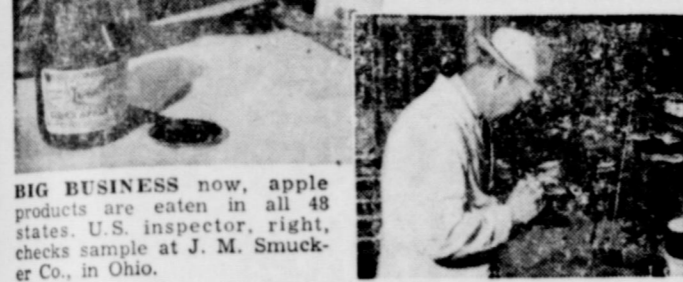

BIG BUSINESS now, apple products are eaten in all 48 states. U.S. inspector, right, checks sample at J. M. Smucker Co., in Ohio.

CARGO OF APPLE butter and other fruit products rolls along Ohio road past blossoming apple tree, en route to Southwest. International truck is pulling enough fruit products to spread 750,000 slices of bread. Johnny Applesseed's dream came true!



NEW & USED MACHINES. Buy, Sell, Trade, Rent, Repair or electrify your treadle sewing machine. BIZZELL'S SEWING MACHINE EXCHANGE "21 Years Your Sewing Machine Dealer" 405 N. Ave. O Lamesa, Dial 3528 4tp

Next door north of Index Mrs. H. L. Wood

Houses for rent; for sale \$ in pump and 110 feet pipe; J. L. Scholer or Clayton Ins. Agency. 4tp

A nice Christmas Gift: dresser gets \$3.49, \$19.95, \$24.95 at LOTT PHARMACY

### KCUB - TV; Channel 13

Wednesday, December 2nd  
 1:15 Program Previews  
 1:20 TV Sermonette -  
 1:25 Movie Marquee  
 2:45 Love of Life (CBS)  
 3:00 Recipe Round - up  
 3:45 Gary Moore Show (CBS)  
 4:00 Movie Quick Quiz  
 4:15 Children Theatre  
 4:30 Letters To Santa  
 4:45 Uncle Dirk  
 4:55 Children Theatre  
 5:30 Ghost Town Renegades  
 6:00 Johnny On The Spot  
 6:30 Telenews  
 6:45 News, Weather, Sports  
 7:00 Godfrey & Friends (CBS)  
 8:00 Strike It Rich (CBS)  
 8:30 I've Got A Secret (CBS)  
 9:00 Life With Elizabeth  
 9:30 All American Game of Week  
 10:00 News, Weather, Sports  
 10:15 Secret Service Investigators  
 11:30 Sign off

Thursday, Dec. 3rd  
 1:15 Program Previews  
 1:20 TV Sermonette  
 1:25 Dawn of America  
 2:45 Love of Life (CBS)  
 3:00 Recipe Round - up  
 3:45 Bandstand  
 4:00 Movie Quick Quiz  
 4:15 Flash Gordon  
 4:30 Letters To Santa  
 4:45 Children Theatre  
 5:30 Ghost Town Renegades  
 6:00 Johnny On The Spot  
 6:30 Telenews  
 6:45 News, Weather, Sports  
 7:00 Regal Theatre  
 7:13 Circle 13  
 7:30 Racket Squad  
 8:00 I'm The Law  
 8:30 The Ruggies  
 9:00 Sportsman Club  
 9:15 Sports  
 9:30 Place The Face (CBS)  
 10:00 News, Weather, Sports  
 10:15 Quicksand  
 11:30 Sign Off

Friday, Dec. 4th  
 1:15 Program Previews  
 1:20 TV Sermonette  
 1:25 Movie Marquee  
 2:45 Love of Life  
 3:00 Recipe Round - up  
 3:45 Bandstand  
 4:00 Movie Quick Quiz  
 4:15 Children Theatre  
 4:30 Letters To Santa  
 4:45 Uncle Dirk  
 4:55 Children Theatre  
 5:15 Kit Carson  
 5:45 Uncle Dirk's Art Gallery  
 6:00 Johnny On The Spot  
 6:30 Telenews  
 6:45 News, Weather, Sports  
 7:00 Ramar of the Jungle  
 7:30 Topper (CBS)  
 8:00 Wrestling from Chicago  
 9:00 My Friend Irma (CBS)  
 9:30 Greatest Drama  
 9:45 Music Box  
 10:00 News, Weather, Sports  
 10:15 Roosevelt Story  
 11:30 Sign off

Saturday, Dec. 5th  
 3:25 Sign On  
 3:40 TV Sermonette  
 4:15 Industry on Parade  
 4:00 Texas Desperadoes  
 4:30 Letters To Santa  
 5:00 Facts Form  
 5:30 The Big Picture  
 6:00 News  
 6:15 Football Scoreboard  
 6:30 Beat The Clock CBS  
 7:00 Jackie Gleason Show (CBS)  
 8:00 Herb Shriner (CBS)  
 8:30 Life Begins At 40 (CBS)  
 9:00 Medallion Theatre (CBS)  
 9:30 I'm The Law  
 10:30 Rhythm Hits The Ice  
 11:30 Sign off  
 Sunday, Dec. 6th  
 1:40 Sign On  
 1:45 Hour of Decision  
 2:00 This Is The Life  
 2:30 Student Silhouette  
 3:00 Football  
 4:00 Omnibus (CBS)  
 5:30 You Are There (CBS)  
 6:00 Plains Talk  
 6:15 News, Weather  
 6:30 Private Secretary (CBS)  
 7:00 Toast of the Town (CBS)  
 8:00 Our Miss Brooks (CBS)  
 8:30 Amos and Andy  
 9:00 The Web (CBS)  
 9:30 City Detective  
 10 News  
 10:15 Movie; 11:30 Sign off

### KCBD TV; Channel 11

Wednesday, Dec. 2  
 2:45 News, Market, Weather  
 3:00 Ladies Matinee  
 3:30 The Cook Book  
 4:00 Welcome Travelers  
 4:30 On Your Account  
 5:00 Range Rider  
 5:30 Interlude  
 5:55 Showtime  
 6:00 Channel 11 Revue  
 6:25 Sports  
 6:30 The World Today  
 6:40 Weather  
 6:45 Bernie Howell  
 7:00 I Married Joan  
 7:30 Strange Adventure  
 7:45 Interlude  
 8:00 Notre Dame Football  
 8:30 TV Theatre  
 9:00 Greatest Fighters  
 9:15 Q. B. Club  
 9:45 News of the Hour  
 9:55 Weather  
 10:00 Files of Jeffrey Jones

Thursday, Dec. 3  
 2:45 News Market, Weather  
 3:00 Ladies Matinee  
 3:30 The Cook Book  
 4:00 Welcome Travelers  
 4:30 On Your Account  
 5:00 6-Gun Theatre  
 5:55 Showtime  
 6:00 Channel 11 Revue  
 6:25 Sports  
 6:30 The World Today  
 6:40 Weather  
 6:45 Bernie Howell  
 7:00 Groucho Marx  
 7:30 My Little Margie  
 8:00 Dramet  
 8:30 I Led 3 Lives  
 9:00 Martin Kane  
 9:30 Eddie Fisher  
 9:45 News of the Hour  
 9:55 Weather  
 10:00 Boston Blackie  
 10:30 Norman Sper

Friday, Dec. 4th  
 2:45 News Market, Weather  
 3:00 Ladies Matinee  
 3:30 The Cook Book  
 4:00 Welcome Travelers  
 4:30 On Your Account  
 5:00 Cisco Kid  
 5:55 Showtime  
 6:00 Channel 11 Revue  
 6:25 Sports

6:30 The World Today  
 6:40 Weather  
 6:45 Bernie Howell  
 7:00 Garroway at Large  
 7:30 Life of Riley  
 8:00 Favorite Story  
 8:30 Geo. Jessel  
 9:00 Your Hit Parade  
 9:30 News of the Hour  
 9:45 Channel 11 Tune Shop  
 10:00 Into the Night

Saturday, Dec. 5th  
 2:45 News, Weather  
 3:00 6-Gun Theatre  
 4:00 Playtime  
 4:30 Johnny Jupiter  
 5:00 Fann Show RFD 11  
 5:30 Showtime  
 6:00 Sports  
 6:05 Channel 11 Revue  
 6:30 The World Today  
 6:40 Weather  
 6:45 Channel 11 Melodies  
 7:00 Victory At Sea  
 7:30 Ted Mack's Amateur Hour  
 8:00 Theatre Guild  
 9:00 T Men in Action  
 9:30 Eddie Fisher  
 9:45 News of the Hour  
 9:55 Weather  
 10:00 Texas Rassin

Sunday Dec. 6th  
 2:45 News, Weather  
 3:00 Hopalong Cassidy  
 4:00 Ask Your Doctor  
 4:30 Royal Playhouse  
 5:00 Know Your Bible  
 5:30 Channel 11 Interlude  
 5:45 Opportunity Knocks  
 6:00 Winchell - Mahoney  
 6:30 The World Today  
 6:40 Weather  
 6:45 Channel 11 Melodies  
 7:00 Comedy Hour



**ALARM FIRE !!**  
 WHEN YOU ARE INSURED with this agency, you can be certain that, if trouble strikes, we'll be on hand promptly to settle your loss . . . and help you "back to normal" as quickly as possible.  
 But remember, the time to be insured adequately is BEFORE THE DISASTER.

**CLAYTON INSURANCE AGENCY**  
 - LOANS -  
 PHONE 148

8:00 TV Playhouse  
 9:00 Letter to Loretta  
 9:40 News of the Hour  
 9:45 Weather  
 9:45 Channel 11 Tune Shop  
 10:00 Peter Potter Show

### THE STATE OF TEXAS || COUNTY OF LYNN ||

NOTICE IS HEREBY GIVEN that the Partnership between J. R. Reed and L. E. Reed under the firm name of Reed and Reed Drilling Company, was dissolved on the 31st day of December, 1952. All debts due to said Partnership are to be paid and those due from same discharged at Box 951, O'Donnell, Texas, where the business will be continued by J. T. Reed under the firm name of Reed and Reed Drilling Company.  
 After January 1, 1953, L. E. Reed will do business as R Drilling Company. This firm's operations will be separate from Reed and Reed Drilling Company's operations.

J. T. REED  
 L. E. REED  
 November 2, 1953 4tc

For the men: Stag King's and Old Spice Shaving Sets at Lott's

Attention: Mrs. H. L. Wood has a few second hand pieces of furniture for sale and you may place any used furniture you may have with her. There is someone who can use anything you have. The Upholstry Shop.

For sale: 8 piece dining room suite. Mrs. Henry Harris

You can't go wrong giving candy . . . Pangburn's and American Heritage Candy at LOTT PHARMACY

**Real Estate**  
 - FARMS - RANCHES -  
 CITY PROPERTY  
 Leases and Royalties  
**B. M. Haymes**

CALL OR COME BY  
**Moore Insurance**  
 "For All Your Insurance Needs"  
 Phone 220

It's not too early to be thinking of . . .  
**CHRISTMAS**  
 We cordially invite you to use our easy . . .  
**LAY-AWAY PLAN**  
 Buy Today what you wish and let us lay it away for you. New gift items are arriving daily  
 Always A Line of Elizabeth Arden Products  
**Lott Pharmacy**  
 Hugh Lott, Registered Pharmacist

### ASK Singleton Appliance for FREE Home Trial!



**PHILCO 21-inch TV for 1954**

at New Low Prices!

YES, ONLY

**\$289.95**

Phone us . . . without obligation, we'll bring this Philco 4002 X to your home. Even at new low price, picture is as much as 30% inches larger than other 21 inch sets.

Including Federal Tax and One Year Warranty on Picture Tube



Here's Value!

**PHILCO 21-inch Console \$349.95**

Larger, brighter 21" picture! Super Colorado chassis! Rich Mahogany finish cabinet! It's the brand new Philco

OTHER PHILCO MODELS BEGIN AT

### Singleton Appliance O'DONNELL

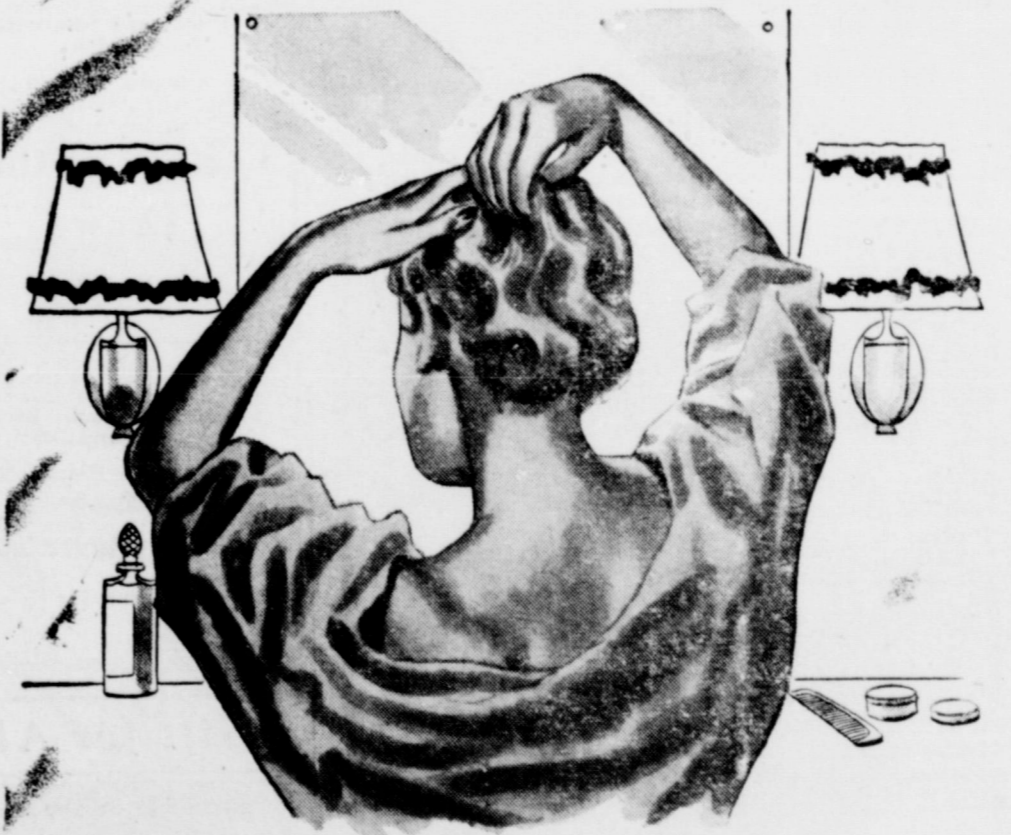

STEP UP BEDROOM LIGHTING WITH ATTRACTIVE

**wall lamps**

Do your bedrooms need more light? Then just pin a lamp on the wall to get the light you need for better seeing, and a handsome decorative effect as well. These easily installed lamps add the proper light for the personal make up, letter writing or reading that you do in your bedroom. And with your light pinned on the wall in attractive lamps, just think of the space atop desks, vanities and dressers that you can use for other purposes. Give your bedroom the better lighting it deserves, and add to the decorative scheme with room-brightening, pin-to-the-wall lamps.

For best results when using wall lamps, the picture should be placed 35" apart and 15" from top of desk, vanity or dresser.

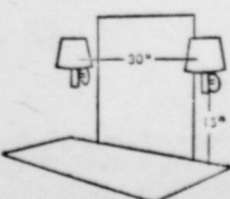

"SEE YOUR FAVORITE DEALER FOR THE WALL LAMPS YOU NEED, AND FOR THE RIGHT SIZE BULBS TO MAKE SEEING EASIER."

**TEXAS ELECTRIC SERVICE COMPANY**

J. H. LEMONS, Manager

# BLOCKER GROCERY

"Trade Goes Where Invited, Stays Where Treated Best"

SPECIALS For Friday and Saturday



**Apricots 25c**

No. 2 1-2 can "Hunt's" Whole in Heavy Syrup

**TIDE 25c**

Large Box

**Catsup 16c**

"Hunt's" 14 oz. Bottle

**Bake-rite 79c**

3 lb can; Shortening

**Chili 49c**

"Wolf" Large No. 2 can

**Pickles 25c**

Diamond; Sour or Dill, full quart jar

**Sugar 45c**

5 lb bag pure cane

TRADE WHERE MA SAVES MONEY FOR PA  
We Reserve The Right to Limit. Nothing Sold to Merchants to be re-sold

**Potatoes 10c**

303 can; Whole, new, medium size "Wapco"

**Beef Roast 39c**

Choice cuts lb

**Beef Ribs 21c**

PER LB

**round steak 62c**

PER LB

**T-BONE and Sirloin steak 55c**

PER LB

Fresh dressed Fryers

## Records Smashed in Shell Output

In January, 1953, the Philadelphia Ordnance District awarded the American Car and Foundry Company a sizeable contract for eight-inch howitzer shells. Normally, it takes about a year, starting from scratch, to get into production. Instead, the first shells were produced in May, in about four months' time.

ACF shellmakers who gained experience in heavy-caliber shell production during two world wars knew exactly what had to be done to get rolling as quickly as possible.

Some of these men had set up production lines to make British eight-inch shells during World War I. Others had gained considerable experience producing eight-inch and 240 mm howitzer shells at ACF's Buffalo plant during the last war. They knew what materials and machines were needed—and how to make the best of heavily-used equipment.

Every possible short cut was taken; construction continued as the machines were embedded in cement floors.

Within four months the first line was set, even though walls and roofs were still going up. On May 5, 1953, the first shell was forged and machined. By July, finished shells were pouring out of the plant as fast as cans of food from a processing plant.

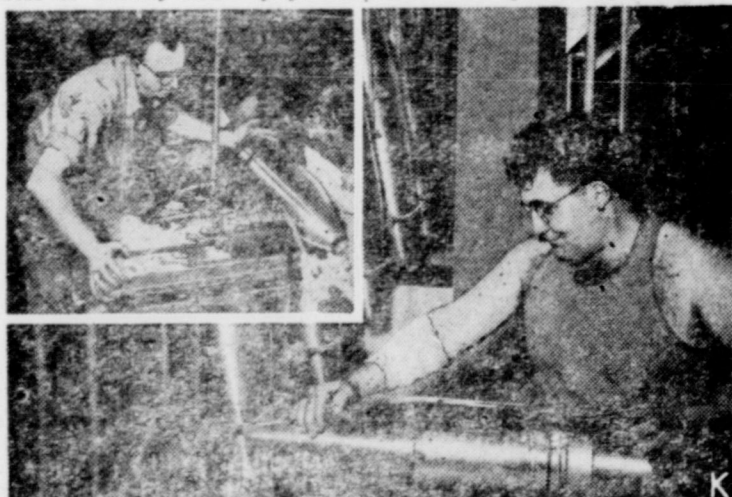

ROUGH STEEL SHELL (inset) is peeled to a fine finish by special turning machine. In later operation, shell is washed and "bonderized" to keep it rustproof by causing paint to adhere to it permanently.

Let's go to Church Sunday

You go to your Church . . . and I'll go to fine . . . but let's go in peace together.

**Cicero Smith**

LUMBER COMPANY

Don Edwards, Mgr.

## REX

Friday and Saturday, Dec. 4th and 5th  
Howard Duff in

Roar of the Crowd

In Cinecolor

Sun. and Mon. Dec. 6th and 7th  
Charlton Heston in

Arrowhead

In Technicolor

## Gift for All



Every day Dad will discover some new use for this tiny present—a Garwood 7-in-1 combination nail clipper, nail file, nail cleaner, knife blade, bottle opener, screw driver and key chain that fits neatly into a handsome leather carrying case. Mom can use one too — for manicuring, for small household chores, carrying keys, etc. And Junior, the little fink, will find dozens of uses for one also. Everyone in the family will be pleased to have one as a gift. Price? Only one dollar.

The Index is agent for most daily newspapers popular in this area; renew with us please  
Lubbock Morning Avalanche daily and Sunday \$12.95; daily only is \$11.  
Ft. Worth Star Telegram Daily and Sunday \$13.95  
Ablene Reporter News daily and Sunday \$10.95; daily only \$9.95  
Also all Magazines by mail

James Reed, Ag. teacher, is back at his teaching duties after minor surgery. Mr. Reed is making a fine area record in his field of labor  
Mrs. Mack Noble will be hostess to the Thursday Bridge Club this week.

Mr and Mrs. James Reed and children spent holidays with her parents, Mr and Mrs. C. E. Sutphen at Andrews.  
Joe Harris, C. L. Arnold and son Billy Bob visited in Sweetwater Sunday.

Mr and Mrs. C. O. Hart had Thanksgiving dinner with Mr and Mrs. Claude Wasson at Lamesa  
Mr and Mrs. Harvey Line had as guests during Thanksgiving Harrell and Roger Line of Tech, their daughter, Mr and Mrs. Carl Houser of Tulsa, Okla., Jane Lunsford of Happy and James A. Lunsford of Plainview.

The Crow family visited in Bonham over holidays.

Raymond Hancock, who is stationed at Kingsville with the U. S. Navy, visited his parents, Mr and Mrs. Homer Hancock during Thanksgiving.

Mr and Mrs. Jack Walker and Mrs. Leona Simpson spent week end in Amarillo with the Clarence Simpson family

FOR SALE: Broiler type fryers. On foot or dressed. Dressed on order only. Also White Rock pullets 10 weeks old. Will begin laying in March. Dale Thuren Farm Store, Tahoka 2tc

Mr and Mrs. Matt Farmer and Sherry visited Mr and Mrs. Bill Howard and baby in Tatum, N. M. Friday

Mr and Mrs. M. A. Stagg and Grandfather Stagg of Abilene visited Bill Stagg family Sunday

## Specials For Friday and Saturday



WHAT'S MY NAME? NAME THE WHITE SWAN  
WIN A BRAND NEW 1953 BUICK  
MORE THAN 200 OTHER PRIZES!  
GET YOUR CONTEST ENTRY BLANKS HERE

- 5 lb bag Florida Oranges ..... 39c
- 6 oz. Donald Duck Orange Juice ..... 20c
- Bananas, Golden Yellow lb ..... 15c
- 12 oz. Sun Spun Catsup ..... 15c
- VEL Beauty Bar Soap ..... 23c
- quart W. P. Bleach ..... 14c
- 1 lb can Durands Sweet Potatoes ..... 18c
- No. 1 can Sun Spun Spinach 3 for ..... 25c
- 8 oz. Post Toasties ..... 15c
- Qt. Mile High Sour or dill pickles ..... 29c
- Best grade slab bacon lb ..... 63c
- Cottage Cheese pint ..... 20c

## Line Grocery And Market

Plenty of parking behind the store; come in and shop with us ..... WE DELIVER PHONE 118



ALWAYS A NICE LINE OF FRESH FRUITS AND VEGETABLES

**Toilet Tissue 3 rolls for 25c**

Charmin

**TIDE 69c**

Giant Box

**Bleach 15c**

quart

**Sugar 47c**

5 lbs

**Flour 89c**

10 lbs Pillsberry

**Chili 43c**

No. 2 Can Kimbells

**Coffee 56c**

2 oz. Instant; Maxwell House

**Pet Milk 2 for 25c**

Large Cans

**BACON 65c**

Banner, per lb

**Beef roast 49c**

U. S. Choice per lb

**Beef ribs 29c**

Per lb

Picnic Hams

Fresh Dressed Fryers

# MANSELL BROS

PHONE 50 SPECIALS FOR FRIDAY AND SATURDAY FREE DELIVERY

PHONE 50