

PTA To Meet

The O'Donnell PTA will meet at 4:45 Jan. 24th at which time several heads of important committees will be named. Every member and very parent of a school child is expected at the meeting.

For Income Tax Returns See — LLOYD SHOEMAKER

For sale: International Breaking Plow, # disc, see Amos Barton, Rt. 1.

For sale: 1 John Deere Breaking Plow - will fit Moline. Bill Gardentire, Rt. 3

Sunday visitors in the home of Mr. and Mrs. Jesse Lane were Mr. and Mrs. Boyce Allen and family of Odessa, Mr. and Mrs. P. W. Watson and daughter of Lamesa, Leonard Lane and Mr. and Mrs. Billy Lane and baby of Lubbock, Mr. and Mrs. M. B. Allen, Sr. of Grandview Community, Mr. and Mrs. Ken Schooler and daughter of Welch, Raymond Eldon Hancock and Mrs. Rob Lane and Laquita or here.

School Menu

Monday: Sausage, Celery Stick, Peas, Creamed potatoes, Milk, and Peaches.
 Tuesday: Kraut and Wieners, Pinto Beans, Chilled Tomatoes, Corn Brd., Butter, milk Bread, Apple Pie.
 Wednesday: Meat Loaf, Black Eyed Peas, Lettuce Wedge, Rolls, Butter, Milk, Bread, Stewed Apples.
 Thursday: Tomali Pie, Pickle, Green Beans, Buttered corn Bread Milk, Ice Cream.
 Friday: Roast And Gravy, Cream Peas, Potato Salad, Bread, Milk, Cake Squire.

PARENTS OF BROWNIES AND GIRL SCOUTS TO MEET JAN. 24

A plan which will bring better Scouting to more girls thru the formation of a Girl Scout council in the South Plains section of Texas will be considered by the citizens of O'Donnell on Tuesday, Jan. 24th. A meeting to explain the plan will be held at the high school auditorium at 7:30. The meeting is open to anyone interested, according to Mrs. C. N. Hoffman.

A study committee, made up of representatives from many communities in this section, has been meeting since September to make a plan of work and budget for the proposed council's first year of operation. Mrs. Bill Davis, Mrs. Hoffman and Mrs. J. T. Forbes of O'Donnell served on this committee. "The plan for the new council will bring many advantages to O'Donnell," said Mrs. Paul Burrus, Olton, Chairman of the South Plains Study Committee. "Among them will be the services of a Girl Scout professional staff, training and help for all Girl Scouts volunteers, assistance with troop organizations and registration and opportunities for girls to enjoy adventurous camping experiences thru day, troop and established camps."

Miss Burgess, who has been working with the Study Committee, will be in O'Donnell Tuesday, Jan. 24 to help explain the services of the new council.

Facts For Farmer

Now that the crops are laid by, many farmers are turning their attention toward Federal tax filing time in January, according to John G. Hutton, manager of the Lubbock Social Security Office.

Mr. Hutton explained that many farmers will be required to file two types of tax returns in January, 1956 for the 1955 calendar year: (1) the farmer who is self-employed will be required to file an income tax report and pay his social security tax if net earnings for 1955 are at least \$400 and the gross income is at least \$800 and (2) the farmer who has paid cash wages of \$100 or more to any employee in agricultural labor in 1955 will be required to file a return on Form 943, listing the name and social security account of each such employee.

Mr. Hutton pointed out that employees of the Social Security Administration are not authorized to advise or aid any taxpayer in the preparation of a tax return. He emphasized that such assistance as needed should be secured from the District Director of Internal Revenue or someone who specializes in filing tax returns. However, any question as to benefits payable under the Social Security law will be gladly answered by his office, Mr. Hutton concluded.

A Very Good New Year's ...

Resolution

Try Winan's First For All Your Hardware and Appliance Needs.

★ We Are In Business To Give You The Best Service Possible At Budget Prices

We Give S. and H. Green Stamps

WINANS HARDWARE

★ O'Donnell's Sport's Center

Pay Your Poll Tax -- It's Election Year

O'DONNELL INDEX PRESS

33rd year: No. 20

O'DONNELL, LYNN COUNTY, TEXAS, ★ Wed. Jan. 18, 1956

\$1.50 PER YEAR

Jr. High Football Boys Enjoy Banquet Here

Some 30 Junior High football players together with their fathers were honored Thursday night by the mothers of the youths with a banquet at the Grade School Cafeteria. A delicious barbecue dinner was served. Coach Blair introduced each of the players and the youth so in turn introduced his father. Both Coach Blair and Supt. Weidon Skinner gave brief inspirational talks along the theme of sports and character building go together. Rev. Earnest Stewart gave a brief response to Mr. Blair and Mr. Skinner.

New Moore News

A wedding shower was given at the club house Wednesday, honoring Mr. and Mrs. Glen Howard. Miss Carol Ann Howard registered the guests as they arrived. Misses Sherman Howard and Donna Morris served the refreshments of chicken salad sandwiches, cake, mints, coffee and hot chocolate. Mrs. S. L. Walters and Mrs. Flora Mae Rogers were hostesses. 30 ladies were present with visitors from Brownfield, Union, Lubbock. The couple received a beautiful assortment of useful gifts. Several not attending sent gifts.

Mr. and Mrs. S. L. Walters and Mr. and Mrs. A. A. Hanes and child were visited at Pecos Sunday.

Mr. and Mrs. Sonny Rogers and family of Seagraves visited his parents Mr. and Mrs. J. F. Rogers, Jr. Sunday.

Mr. and Mrs. Olan Blair and children and Mrs. Om a Blair visited Mrs. Olan Blair's parents, Mr. and Mrs. W. A. Holt at McDonald, N. M. Sunday.

The New Moore Civic Club met last week with the following new officers being elected —

Mrs. J. F. Rogers, Jr., president; Mrs. Jack Webb, vice president, Mrs. A. G. Crutcher, secretary and treasurer. Mrs. Raymond Wilson was elected chairman of the recreation committee. Plans were discussed and made for a supper on the last Wednesday night in each month. Each person having birthdays during the month will be honored at the supper. This is a community affair so all who were not present at the meeting are urged to be present.

Preston Smith Enters State Senate Race

Preston Smith, a Lubbock business man and more or less a local man, has authorized the Index to announce that he is a candidate for State Senator subject to the Democratic Primary this summer. His formal statement and picture will run next week.

SCHOOL CENSUS BEING TAKEN

Supt. Weidon Skinner said Tuesday that the school still does not have a home economics teacher as Miss Joyce Dewbre did not accept the position. Mrs. Warren Smith is teaching the subject to give the school time to find a teacher.

School Tax Collector Tom Yandell said this week that approximately \$76,000 of current school taxes has been collected. The tax rolls show about \$99,000 in taxes due each year. Jan. 31st is the deadline for paying 1955 school, city and county and state taxes and poll tax.

Mr. Skinner also said that January is School Census Month and all children ages 6 to 18 should be counted and each child in the district, whether in school or not, means \$74 to the District from State Funds. If you are in doubt or know some child not counted, be sure to see Mr. Skinner or any one of the teachers, or Mrs. Vera Eiter.

William (Butch) Rains, age 6, son of Mr. and Mrs. R. T. Rains, had a mastoid operation last week at Lubbock.

Card Of Thanks

We wish to thank all of you who sent Butch cards, letters, and gifts while he was in the hospital. Thanks, Mr. and Mrs. R. T. Rains

Chevrolet Introduces New Trucks

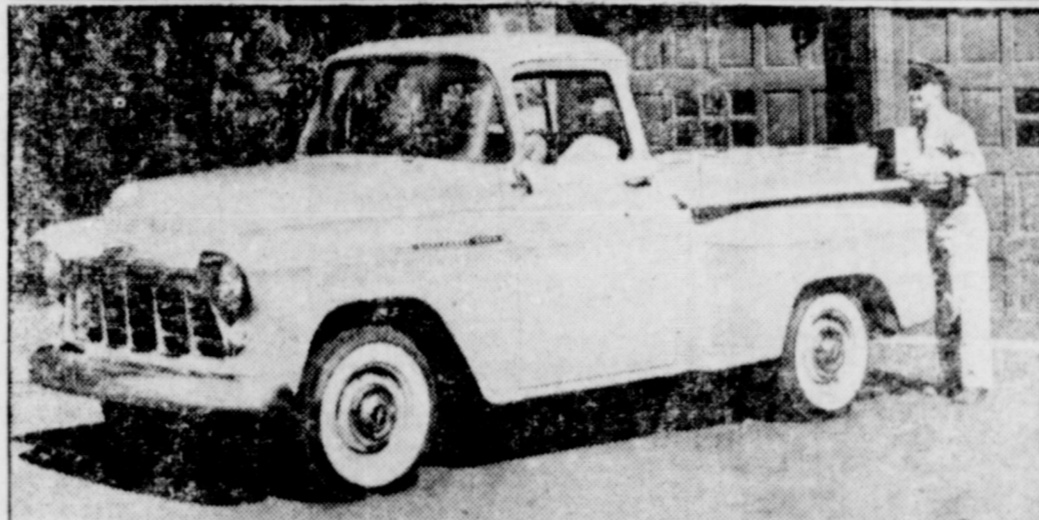

Headed by a newly developed automatic transmission, tubeless tires and more powerful six- and eight-cylinder engines, an impressive list of improvements marks the new Chevrolet trucks. The above half-ton pickup typifies the styling, visibility and convenience of the 1956 line.

5 New Wells Set For Harmony Field

Blanco Oil Co. et al have scheduled two 7,750-foot wildcats in northeastern Dawson County. They are the Nos. 1 and 1-A Della Wright Estate.

The No. 1 project locates 660 feet from north and east lines of the southeast quarter of Section 16 Block 1, of the J. Poltevent survey. It is about 15 miles northeast of Lamesa and one mile south of the Felmont No. 1-A Kendrick recently completed Spraberry discovery from pay section between 7,490-592 feet.

The No. 1-A Wright is 660 feet from south and east lines of Section 5, Block 1, J. Poltevent survey about one mile north of the recent spraberry discovery. Spudding date was not given.

Felmont Oil Corp. this week set stake on a northeast offset to its recently completed Felcon-Spraberry pool, No. 1 A Kendricks flowing 308 bl. daily. The new well is No. 1 Della Wright. Hole will be to the pay — 7,600 ft. Within 90 days two other offsets are expected to be drilled — east on Hardberger farm and north on Bill Popnoe farm.

Furnished 3 room apartment for rent. Also front bedroom, Ruth Schooler

POLIO VARIETY PROGRAM IS JAN. 27TH

Joe Burkett said Monday that final plans are being made for the big annual O'Donnell Polio Variety Program to be held Friday night Jan. 27th at the High School auditorium. The program will begin promptly at 7:30 and will include a Master of Ceremonies from a Lubbock Radio Station as well as a "name" TV star.

Admission will be 75c for adults and 35c for children and people are urged to buy several tickets even though they know they can not attend. The O'Donnell Fire Department and the 1946 Study Club will handle advance sales of tickets.

Mr. Burkett said his program would be fast, entertaining and chuck full of surprises. There will be several stunts by clowns during and between acts much like a three ring circus going at full speed. Lynn County's quota is \$4500 and O'Donnell's part of this is \$1250. Last year Lynn County spent \$8,400 on polio patient care and the national foundation contributed \$3725 of that amount.

John Ellis is O'Donnell Chairman. Mrs. Dick Atkins and Mr. and Mrs. A. B. Pice of Lubbock visited their sister in the hospital at Pampa.

Forks You Know

Y Mrs. D. E. Sumrow spent last week in Lubbock in the home of her daughter, Mrs. Neal Duke.

Wade Sumrow of Lubbock spent Sunday in the D. E. Sumrow home.

Marion Ballew of Amarillo visited his parents Mr. and Mrs. Raymond Ballew over the week end.

Mr. and Mrs. Mack Haymes visited at Munday and visited Mrs. E. E. Gardner at a hospital in Meridian last week.

Mrs. Leo Engle and children of Hale Center and Mr. and Mrs. Tommy Delord of El Paso visited in the W. E. Summers home Sunday.

Mr. and Mrs. Bill Shoemaker of Levelland visited with his mother Mr. J. L. Shoemaker Sunday.

Mrs. M. E. Pearce is ill in a Lamesa hospital.

Mrs. J. O. Hays of Post visited in the C. D. Childress home over the week end.

Mr. L. B. Vaughn of Tucson, Ariz. and Mr. and Mrs. Bill Lane and daughter of Lubbock visited in the Rob Lane home Sunday.

Tax Collector To Be Here Jan. 26th, 27th

J. E. (Red) Brown, Lynn Co. Tax Collector, said this week that he would be in O'Donnell Jan. 26th and 27th to collect state and county taxes and to issue poll taxes. He will office at Clayton Insurance office.

Mr. Brown said that a new state law requires truck owners to present a Public Weighers Certificate showing the EMPTY weight of the truck before a new 1956 license plate can be issued. Red said this new law does NOT apply to pickups nor any passenger car. Any gin can issue this certificate.

'46 Study Club Meets

The 1946 Study Club met last Wednesday in the home of Mrs. Truett Hodnett, with Mrs. Weidon Skinner as co-hostess.

The following officers were elected for the year: Mrs. Wayne Carroll, President, Mrs. J. C. Swinney, Vice-President, Mrs. Elstyn Bates, Recording Secretary, Mrs. Weidon Skinner, Corresponding Secretary, Mrs. Harvey Line, Librarian, Mrs. Kenneth Pearson, Treasurer, Mrs. Burl Koeninger, Parliamentarian.

Inspiration, "Where there is a Will, there's a way" was given by Mrs. Dallas Vughn, and "Our Federation" by Mrs. Carr Spraberry. Tamales, Congeeled Salad, Coffee and Fruit Fudge were served to twenty-one members.

John Stephens Seeks Borden Commissioner Place

The Index has been authorized to announce the candidacy of John Stephens for the office of Commissioner of Precinct 1, Borden County subject to the Democratic Primaries this summer.

Mr. Stephens said he would try and see each voter personally prior to the primaries but in the event he misses seeing you he would appreciate your vote and support.

For Sale — 500 chick Buckeye Electric Brooder, Fountains and Feeders, Clarence Gillespie

CARD OF THANKS

I want to sincerely thank our friends for the lovely flowers, kindnesses and words of comfort at the death of my brother, Tom W. Williams, of Wichita Falls, who passed away Jan. 9th of a heart attack. May God bless you.

Mrs. L. T. Brewer and family

For sale — window units, complete, Windell Edwards

H. D. Club Meets

The O'Donnell H. D. Club met in the home of Mrs. Joe Snellgrove Jan. 19th at 2 p. m. After the business meeting, Miss Roach demonstrated "Breakfast For The Family" giving different illustrations to keep the meal from becoming monotonous. During the social hour the hostess served pie and coffee to five club members and to Miss Roach.

Mrs. J. Morton will be hostess to the next meeting Jan. 24th at 2. All members are urged to be present.

Card of Thanks

We wish to thank our friends and neighbors for the many kindnesses extended to us at the time of our bereavement; our special thanks for the food and the lovely flowers.

Mrs. Ollie Green and family
 Mr. and Mrs. O. L. McClendon

★ School Events To Come

(Remaining Basketball Schedule Jan. 26 (Fri.) Coahoma here Jan. 27th (Fri.) Seagraves there Jan. 31st (Tuesday) Stanton here
 Feb. 3 (Fri.) Coahoma there
 Feb. 7th (Tuesday) Seagraves here
 Feb. 10 (Friday) Stanton there

POLITICAL ANNOUNCEMENTS

For State Senator — Carroll Cobb — Preston Smith

LYNN COUNTY
 For Sheriff — Norvell (Hooger) Redwine (re-election)
 For Commissioner, Pct. 3 — Mrs. Beatrice McLaurin (re-election)

BORDEN COUNTY
 For Commissioner, Pct. 1 — Harold (Bob) Ludecke
 John Stephens

★ JUST ARRIVED ... A COMPLETELY NEW SHIPMENT OF LINOLEUM RUGS

As Well As INLAID LINOLEUM

Have you seen the beautiful new 1956 models of Whirlpool Washers in the Supreme and the Imperial Models?

See our 1956 models of Electric and Gas Ranges And RCA T. V. Sets

Singleton Appliance

WE GIVE FRONTIER STAMPS

★ We Redeem Frontier Stamps At Our Store

SPECIALS FOR FRIDAY AND SATURDAY

Fresh Lean Pork Chops lb . . . 39c
 PICNIC HAMS per lb . . . 29c
 Dry Salt Jowls lb . . . 10c
 Bake-Rite 3 lb can . . . 79c
 Crackers, Sunshine, 1 lb box . . . 25c
 Ranch Style Beans 300 can . . . 2 cans for . . . 25c
 Louisiana YAMS 2 large cans for only . . . 38c
 TOMATOES "Our Value" 1 lb can 2 cans for . . . 25c
 Cut Rite Wax Paper 125 ft. roll . . . 25c
 Frozen Strawberries 1 lb pkg. . . 3 for . . . \$1
 Oranges . . . per lb . . . 10c
 Texas Grapefruit per lb only . . . 10c

JACKSON'S CASHWAY STORE

Lynn County Farm Bureau

Office in McElroy Bldg; 1649 Sweet St.
Tahoka Phone 528

We Attend to Your Insurance Need.
Gas Exemption Forms Filled Out for any Farmer FREE!

BRACEROS FOR YOUR FARM LABOR
FARM BUREAU INSURANCE SERVICES
Auto - Fire - Life - Polio - Blue Cross, Blue Shield
Farm Liability
Office Hours: 9 to 5 Six Days a Week
Effective Jan. 8th the Office Hours Will be changed to 9 to 12 on Saturdays.

MR. 1956 HAS MANY ADVANTAGES

The 1956 version of the New Year's baby will get more breaks at birth, statistically speaking, than his brother got fifteen years ago, State Health Department statisticians say.

Among other things, his chances of having the advantages of a hospital birth under competent medical care are more than double the chances his brother had in 1940.

Nearly 9 out of 10 babies are born in hospitals nowadays. 15 years ago, 3 out of every 5 babies

and healthy are much improved over the chances his 15 year old brother had, since the infant death rate is less than half the rate in 1940.

The mother of the New Year's baby will be better off too. Her counterpart of 1940 ran a death risk 7 times greater than today's mother runs during the birth process. Improvements in maternal care makes the difference.

And finally, it will be easier for the physician who attends the birth of the New Year's baby to keep up with the details than it was in 1940.

DO IT YOURSELF

Enthusiastic public acceptance of the "do it yourself" taxpayer assistance program has led to its continuance and improvement for income tax filing period beginning Jan. 1, according to John R. Robinson of the Internal Revenue Service office in Lubbock.

Last filing period the Service made a substantial reduction in the cost of rendering individual taxpayer assistance, by encouraging the public to fill out their own tax forms, using the instruction booklet sent thru the mail. Those needing further help were assembled in groups with a tax specialist answering individual questions as each taxpayer filled out his return.

Taxpayers will do themselves and their government a service by preparing and filing their returns early, Mr. Robinson said.

For sale: building occupied by O'Donnell Motor Co. and the lots between building and bank building. Price \$13,500. If interested see William B. Jackson or Floyd H. Williams.

For sale or trade: windmill tower, sucker rod and pipe to trade for hogs or cattle, T. A. Harris rt. 1 2tp



HIGGINBOTHAM FUNERAL HOME

"Dedicated to Helpfulness"
408 N. Austin St. Lamesa Phone 4535
24 Hour Ambulance Service
Burial INSURANCE "Bonded Protection"

PHONE 220

For All Your Insurance Needs

Moore Insurance

Auto, Fire, Life, Liability

QUALITY MERCHANDISE
--We Buy By Carload And Can Sell Like Wholesale
Everything In Hot Point Appliances
Tappan Ranges
We Specialize In Home Freezers
\$100.00 Off On All Home Freezers

Amos Supply, Lamesa

O'Donnell Index - Press

Published Every Wednesday (Rain Or Shine)

O. G. SMITH, JR.
Box B, O'Donnell, Texas

Entered as second class matter September 23, 1923 at Post Office at O'Donnell, Texas under Act of Congress March 3, 1879.
Advertising rates: Local 45c and National 45c per column inch.

SUBSCRIPTION RATES

In Lynn, Dawson and Borden Counties \$1.50 per year
Elsewhere \$2.00 per year
Card Of Thanks 50c Classified Advertising 2c per word with minimum charge 50c
Read label at top of paper to see when your paper expires.

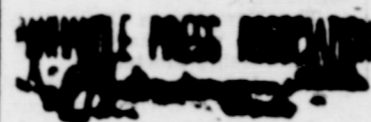

Pay your State and County Taxes

Also, don't forget to pay your Poll Taxes.

J. E. (Red) Brown

Tax Assessor and Collector

Lynn County, Texas

FIRST BAPTIST CHURCH

Ernest D. Stewart, Jr., Pastor

Sunday Morning Worship 11:00
Sunday School 9:45
Youth Choir Practice 6:00
Training Union 7:00
Evening Worship 8:00
Monday:
Womans' Missionary Union 4:00
Girls' Auxiliary 4:00
Royal Ambassadors 4:00
Sunbeams 4:00
First and Third Tuesdays:
Brotherhood 8:00
Wednesday:
Life Service Band 7:30
Officers' and Teachers' Meeting 7:30
Prayer Meeting 8:00
Church Choir Practice 9:00

Church Of Christ

V. J. Cullum, Minister
Sunday Bible School 10:00 a. m.
Worship, 10:45 a. m.
Men's Class, 6:00 p. m.
Young People's meeting 6:30 p. m.
Worship, 7:00 p. m.
Tuesday: Ladies Bible Class 9:30 a. m.
Wednesday: Worship and Prayer 7:30 p. m.

Fresh home made Better Meal made old fashion way Grist Mill Rocks. It's good, try Available at Line Grocery, Billingsley and Son etc

Real Estate

FARMS - RANCHES
CITY PROPERTY
Leases and Royalties

B. M. Haymes

STANLEY

Funeral Home
And Burial Association
Phone 233 Bx 185 Tahoka

Dr. O. H. NANCE

Optometrist

528 N. 1st Lamesa ph. 59

REX

Wed. and Thurs.

Jan. 18th and 19th
Ginger Rogers and Edward G. Robinson in

Tight Spot

Friday and Sat.

Jan. 10th and 21st
John Payne and Mona Freeman in
The Road To Denver
In color

Sunday and Mon.

Jan. 22nd and 23rd
Mari Blanchard in

Return of Jack Slade

VAN'S

SOFT WATER
Help-Your - Self

Laundry

Gibson's

CLEANERS
CLEANING
PRESSING

Alterations
Ag't. For Lamesa Steam

Laundry

We Give S. and H. Green Stamps

"I've got room for 9 of us"



Bel Air Beauville—4 Doors, 9 Passengers

Chevrolet offers 6 sprightly new Station Wagons — all with Body by Fisher — including two new 9-passenger models!

These Chevrolet station wagons can knuckle down and work as hard and as long as you like—and they've got the cargo space to prove it. Nearly 9 feet of it with the end gate down. But let's face it, they'd much rather take off for a good time—and they've got the power and performance to prove that! A zippy, exciting kind of power that adds fun to safer going! Come in and drive one soon!

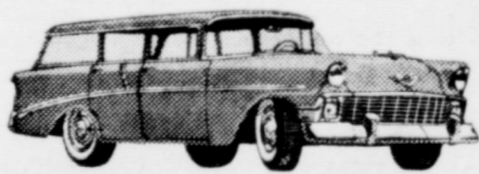

"Two-Ten" Beauville—4 Doors, 9 Passengers
Section of middle seat folds for easy access to rear!

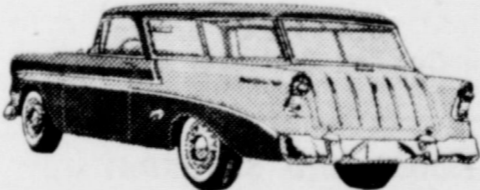

Bel Air Nomad—2 Doors, 6 Passengers
Rear seat back and cushion fold level with floor!



"Two-Ten" Townsman—4 Doors, 6 Passengers
Washable, all-vinyl interior lasts and lasts!



"Two-Ten" Handyman—2 Doors, 6 Passengers
New colors, new two-toning in all three series!



"One-Fifty" Handyman—2 Doors, 6 Passengers
Choice of V8 or 6 and 3 drives in all models!



THE HOT ONE'S EVEN HOTTER

ELLIS CHEVROLET CO.

CHEVROLET SALES AND SERVICE

O'Donnell, Texas



CHEER UP, DAD!

If you paid by check you have a complete record of expense and figuring your tax bill will be easy. And if you didn't, right now is a good time to open a checking account and get ready for 1955.

MEMBER OF FEDERAL DEPOSIT INSURANCE CORPORATION
**First National Bank
Of O'Donnell**

KCBD TV: Channel 11

Sunday
12:30 Frontiers Of Faith
1:00 News
1:15 Norman Vincent Peale
1:30 Family Bible Quiz
2:00 Lawrence Welk Show
3:00 The Corn Is Green
4:30 Faith For Living
5:00 Capt. Gallant
5:30 Hopalong Cassidy
6:00 It's A Great Life
6:30 Frontier
7:00 Comedy Hour
8:00 Highway Patrol
8:30 District Attorney
9:00 Loretta Young
9:30 Pride Of The Family
10:00 Cavalcade Theater
10:30 News
10:45 Weather
11:00 Sports
11:00 Film
Monday
6:55 Program Preview
7:00 Today
9:00 Ding Dong School
9:30 Ernie Kovacs Show
10:00 Home
11:00 Tennessee Ernie Ford
11:30 Feather Your Nest
12:00 Norma Raine
12:15 News
12:30 Sereaders
1:00 Matinee
2:30 Cook Book
3:00 News
3:15 Modern Romances
3:30 Queen For A Day
4:00 Pinky Lee

4:30 Howdy Doody
5:00 Superman
5:30 Theater
6:00 Hospitality Time
6:15 News
6:20 Weather and Sports
6:30 Tony Martin Show
6:45 Here's Howell
7:00 The Great Gildersleeve
7:30 My Little Margie
8:00 Badge 714
8:30 Robert Montgomery
9:30 Sereaders
10:00 Dee Weaver Show
10:30 News, Weather and Sports
11:00 Ellery Queen
Tuesday
Same as Monday to 5:00 P. M.
5:00 Roy Rogers
6:00 Hospitality Time
6:15 News
6:20 Weather and Sports
6:30 Dinah Shore
6:45 Here's Howell
7:00 Milton Berle alt. with Martha Raye alt with Bob Hope
8:00 Fireside Theater
8:30 Ford Theater
9:00 Texas In Review

9:30 Big Town
10:00 Justice
10:30 News, Weather and Sports
11:00 Craig Kennedy
Wednesday
Same as Monday to 5:00 P. M.
5:00 Western
5:30 Theater
6:00 Hospitality Time
6:15 News
6:20 Weather and Sports
6:30 Eddie Fisher
6:45 Here's Howell
7:00 Disneyland
8:00 Father Knows Best
8:30 Danny Thomas
9:00 This Is Your Life
9:30 Theater Hour
10:30 News, Weather and Sports
11:00 Waterfront
Thursday
Same as Monday to 5:00 P. M.
5:00 Gene Autry
6:00 Hospitality Time
6:15 News
6:20 Weather and Sports
6:30 Dinah Shore
6:45 Here's Howell
7:00 Groucho Marx
7:30 Dragnet

8:00 People's Choice
8:30 Dateline Europe
9:00 Science Fiction Theater
9:30 Tales Of Texas Rangers
10:00 Star Showcase
10:30 News, Weather and Sports
11:00 Sherlock Holmes
Friday
Same as Monday to 5:00 P. M.
5:00 Rin Tin Tin
5:30 Little Rascals
6:00 Hospitality Time
6:15 News
6:20 Weather and Sports
6:30 Eddie Fisher
6:45 Here's Howell
7:00 Dr. Hudson's Secret Journal
7:30 Life Of Riley
8:00 Big Story
8:30 The Stu Erwin Show
9:00 Cavalcade of Sports
9:45 Red Barber Show
10:00 Break the Bank
10:30 News, Weather and Sports
11:00 The Vise
Saturday
11:30 The Wizard
12:00 Roy Rogers
12:30 Comedies
1:00 Western

2:00 Basketball
4:00 Playtime
4:30 Matinee
6:15 News, Weather and Sports
6:30 Lone Ranger
7:00 Cisco Kid
7:30 Star Stage
8:30 Crossroads
9:00 I Led 3 Lives
9:30 Your Hit Parade
10:00 Ted Mack's Amateur Hour
10:30 News, Weather and Sports
11:00 Feature
For sale—8 ft. windmill, good shape, \$20, J D Bates, rt. p O'Donnell.

BARGAIN DAY RATES NOW ON Lubbock AVALANCHE
7 days a week \$12.95
Week days only \$11
Agent for over 500 Magazines
The Index Sells Reading Pleasure
For bulldozing, subsoiling up to 18 in. and deep breaking see C. L. Taylor, Rt. 3 O'Donnell xtc
For sale: productive 160 acres 1-2 mile South of Harmony Gin. Carries a good loan, see Homer Hardberger or B. M. Haynes 6tp
For sale: house to be moved, 3 rooms and bath, W T (Bill) Snellgrove phone Nelms 3309 3tc

Make your new fencing... **fence-O-matic** ELECTRIC FENCING

110 Volt A.C. Also battery and combination models.

Improved *International* WEED-CHOPPER electric fence

\$29.50

FREE DEMONSTRATION

- Self-regulating—for dry or wet ground efficiency.
- Kills weeds—prevents starts.
- Protected controls—received in case.
- 1 Bulb signal—shows off, on, or short.
- No line efficiency—no radio interference.

FACTORY REGISTERED GUARANTEE

H. AND S. AUTO AND HOME SUPPLY OF O'DONNELL

C. N. HOFFMAN

ANY COLDS AT YOUR HOUSE ?

★ Try The Rexall Cold Remedy Kit

Also Rexall! Antihistimine Tablets, Ben Gay Rub, Mentholatum, Vicks Vapro Rub and many other cold-fighting products.

Lott Pharmacy

Hugh Lott, Registered Pharmacist

★ SEE Us For All Of Your **BABY CHICKS**

All breeds on order. We feature the famous Hy-Line Breed. Also Arbor Acre White Rock Broiler Chicks.

A Complete Line Of Paymaster Feeds

L. G. CLARK

O'DONNELL FARM And RANCH STORE

ONE 5-MILE DRIVE WILL PROVE IT

Your driving is easier — you feel safer — in THE BIG M



The stunning Mercury Montclair 2-door hardtop with distinctive low profile and Flo-Tone color styling.

Easier riding and handling on sharp turns—new comfort on bumpy roads—widest choice of safety features in its field help explain why THE BIG M is the big buy for 1956.

Riding is so much better than reading. That's why we invite you to take a demonstration drive in our BIG M.

Then you'll feel the BIG M's reflex action firsthand—how ball-joint front suspension adjusts itself instantly to rough roads, ruts, and curves.

And you'll experience the reflex-action response of THE BIG M's new SAFETY-SURGE V-8 engine—how it takes the tension out

of passing, makes hill-climbing as effortless as breathing.

You'll discover the new peace of mind provided by THE BIG M's new Safety-First Design. For this year Mercury offers 10 new safety features, including the only impact-absorbing steering wheel in its field.

So see us for a test ride. Compare our prices and you'll find that THE BIG M is as easy to own as it is to drive.

- BIG 4 OF THE BIG M**
- 1 NEW REFLEX-ACTION PERFORMANCE.** THE BIG M responds to your every command—go, stop, climb, pass—quick as an athlete's reflex. On all roads and curves, Mercury adjusts instantly, automatically, for your ease and comfort.
 - 2 BIG M BEAUTY.** New long, low profile. Distinctive Flo-Tone color styling. Clean-lined beauty for young-minded people.
 - 3 NEW SAFETY-FIRST DESIGN.** Widest choice of safety features; impact-absorbing steering wheel, safety door locks at no extra cost; padded instrument panel, safety belts, optional.
 - 4 PROVABLE VALUE.** Low price when you buy—low cost while you drive. For 4 years best resale value in its field. Many dividend features for greater performance and convenience.

For 1956—the big move is to THE BIG MERCURY FORBES MOTOR CO.

Ford Sales and Service

Phone 92, O'Donnell, Texas



WINDOW SHOPPERS

AFTER a fire, you will have to go out looking for new furniture and other household contents. And the prices will be terrific!

Will your present insurance give you the help you will need to get back to normal? Let's make sure

LOANS —

CLAYTON INSURANCE AGENCY
PHONE 148

WANT MORE EGGS? TRY DEKALB CHIX

BRED TO MAKE YOU MORE \$5

Get Yours from **W. T. (Bill) Snellgrove Rt. 2 O'Donnell Phone Nelms 3309 Hatched By Huser Hatchery of Slaton**

Joe M. Lehman, M. D. Medicine and Surgery
Hours 8 a m to 6 p m daily
Sunday: 9 a m to 11 a m
Office phone 134; Home 209

BLOCKER GROCERY

Your S. & H. GREEN STAMP store
SPECIALS For Friday and Saturday

S. & H. GREEN STAMPS
Serving Since 1896

Save as you spend

★ You can fill your books more rapidly by trading with O'Donnell Merchants who give S. and H. Green Stamps... they're valuable

● Yes, Sir, Double Stamps EVERY WEDNESDAY

Ask us for a free catalogue

Bakerite 79c
3 lb can

Pure Lard 69c
4 lb pail

POP CORN 15c
1 lb bag Yellow, "White Swan"

Purple Plums 69c
Gallon can, "Texo"

Tissue 4 for 33c
4 roll pkg. "Charmin"

MINCE MEAT 19c
9 oz. pkg. White Swan
TRADE WHERE MA SAVES MONEY FOR PA

Strawberries 23c
10 oz. pkg. "Thomas" Sliced, frozen

sliced Bacon 35c
TALL KORN

beef roasts 43c
Choice cuts per lb

Bologna 35c
All meat
FRESH DRESSED FRYERS

For sale—A living room suite at a bargain. R. R. Ragan

1934 Ford Custom line 4 door 8 cyl. overdrive. This is an exceptionally clean car, the one I have been driving myself. Calvin Fritz.

For sale—3 room stucco house to be moved, see Mrs. Henry Harris or Dick Harris 1tp

New Moore News (cont'd page 1) Mr and Mrs. Leroy Lockwood and baby spent Sunday with Mr and Mrs. Doyle Hodges at Brown field.

Teddy Rogers of Seagraves is spending this week with her grand parents, Mr and Mrs. J. F. Rogers, Jr.

Mr and Mrs. Bobby Lester and children of Welch visited her parents, Mr and Mrs. Ted Rogers Sunday.

Mrs. W A Rodgers of Lubbock visited her sister, Mrs. Virgil Adams last Wednesday, Thursday Mrs. H. C. King of Big Spring visited her father, Grandpa Rogers and other relatives here last Tuesday.

Will Open For Business Friday Morning at 6 in the Phillips Cafe

★ JENNINGS CAFE



Your local, independent agent will take the time to go to bat for you when there is an insurance claim to be settled...

Elvin R. Moore

Specials For Friday and Saturday

- CABBAGE, good and firm, lb
 - Celery, nice and crisp lb
 - Pink GRAPEFRUIT Each
 - 303 Our Value Pork and Beans 3 cans for
 - quart PUREX only
 - 5 lb Aunt Jemima FLOUR
 - 20 oz. Zestee Peach or Apricot Preserves 3 for \$1.00
 - Doeskin Tissue 2 for
 - Likby's Garden Peas
 - Wolf Chili large can
 - Large Pet or Carnation 2 cans for only
 - 12 oz. Armour Chopped Beef
 - PICNIC HAMS lb
 - PORK CHOPS lb
 - All Meat Bologna lb
-WE GIVE FRONTIER SAVING STAMPS
- ★ Double Stamps on Wednesday... Buy and Save

Line Grocery And Market

Plenty of parking behind the store; come in and shop with us ... WE DELIVER PHONE 118

COFFEE 89c
Admiration 1 lb can

Miracle whip 27c
Salad Dressing, pint jar

Vegetole 69c
Shortening, 3 lb can

Pet Dry milk 29c
Instant, 4 quart size

FLOUR 10 lbs 89c
Gold Medal, 10 lbs

Cake mix 2 for 52c
Instant Swans Down, White
Chocolate Golden

Peanut Butter 33c
9 1-2 oz. glass, Peter Pan

KLEENEX 15c
200 Size

TIDE 69c
Giant Box

Finest Quality **MEATS**

Banner Bacon 39c
per lb

Pork Chops lb 39c

Bologna lb 39c
ALL MEAT

★ Fresh Fryers And Hens

\$\$\$\$\$\$\$\$\$\$\$\$
SILVER DOLLAR THRIFT STAMPS



Mansell Bros. Co.
O'Donnell, Texas

\$\$\$\$\$\$\$\$\$\$\$\$

★★ WE GIVE DOUBLE SILVER DOLLAR THRIFT STAMPS ON

● EVERY WEDNESDAY ●

Annual January Clearance SALE

Wednesday, Jan. 18th Starts At 8 A. M.

★ LADIES HATS
\$1 each - take your pick

● ALL LINGERIE Reduced 1-4th
All Are Nice Lines

★ LADIES DRESSES ★
A Flat 1-2 off - take your pick

JEWELRY
Really a super bargain 1-2 off
Some Really Beautiful Pieces

LADIES AND CHILDREN

10 Shoe Sale

Buy 1 pair at regular price
Get The Next Pair For One Penny
Bring A Friend and Share The Cost

★ GIRLS COATS
1-3rd OFF
Nice Tweeds, Casmeres and Herringbones

● LADIES HOSE
1-2 PRICE

All Our VERY NICE SWEATERS
1-2 OFF

THIS SALE FEATURES EXTRA SPECIAL SAVINGS... Come In and Check Up On Your Needs NOW

★ BLOUSES
1-2 OFF

● MEN'S PANTS
1-3rd OFF
Complete Run Of Sizes and Patterns

★ JARMAN SHOES
1-4th OFF

● KINGSTON DRESS SHOES
1-3 off Reg. Price

● MEN'S DRESS HATS
1 - 4 th Off
DON'T MISS THIS ONE

MEN'S DRESS SHIRTS
1-4th Off

MEN'S WORK SHOES
20 percent off

★ AND MANY OTHER ITEMS
Marked DOWN below COST

THOMPSON'S Toggery

MANSELL BROS

SPECIALS FOR FRIDAY AND SATURDAY
PHONE 50 FREE DELIVERY PHONE