

O'DONNELL INDEX PRESS

37th year, No. 21

O'DONNELL, LYNN COUNTY, TEXAS, Wed. Feb. 18, 1959

\$2 And \$2.50 Per Year

THAT'S A FACT

UP IN THE AIR

THE KINGS OF THE HUNDREDS OF THE BELIAN CONGO ARE FORGIVEN TO TOUCH THE BANNER THEREFORE, THEY ARE CARRIED, WHEN A CARRIER DIES, THE KING IS DEPOSED!

IT'S SMART TO BE PATRIOTIC AND INVEST IN U.S. SAVINGS BONDS. IN DOING SO, YOU ARE HELPING YOUR COUNTRY TOWARDS THE GOAL OF ACQUIRING SPACE FOR YOU AND YOUR FUTURE SECURITY!

SMALL SPACE
THE EUROPEAN CHAMOIS CAN BALANCE HIS BULK ON A SPACE NO BIGGER THAN A SILVER DOLLAR!

GET THE HABIT

GOOD NEIGHBORS MEET

The Good Neighbor Club met with Mrs. Roy D. Smith. There were seven members present and one visitor. After a short business session the afternoon was spent making mocked pillows. The next meeting will be Feb. 26th with Mrs. Earl Gillespie. Refreshments of apple spiced cider, cookies, mints and dates were served. An enjoyable afternoon was reported.

TEEN AGE GIRLS WANTED

Do you want to develop more poise and self confidence? Let me help you in learning modeling, make-up, color scheme and the art of the food. I am a qualified instructor taught by Peg Murphy of New York and Dallas.

CLASSES BEGIN WEDNESDAY FEB. 25

From 4 to 5 once a week for 8 weeks. The cost is low and the benefits are priceless.

SHERRY SINGLETON

Card Of Thanks

We wish to take this means of expressing our sincere thanks to all of you for your thoughtfulness and kindness during our sorrow and the loss of our dear husband and father. Thank you for the food and the beautiful flowers. Our special thanks to Dr. Rumbold. May God bless you all.

V. A. Quiz

Q - I receive a pension from VA. In reporting income for the past year for VA pension purposes, I do not have to include my pension payments, do I?
A - No. Your VA pension payments are not considered income for purposes of your report on 1958 income.

Q - I have either lost or misplaced the discharge I received when I came out of service. Where do I get another and is there any charge for the replacement?
A - To replace a lost discharge, write the Personnel Records Center of the Armed Forces, 9700 Page Blvd., St. Louis, Mo. Give your service number and include your branch of service. There is no charge for replacement.

Q - I'll be entering school at the start of the spring semester, under the Korean GI Bill. My present employer says he will keep me on part time if I wish. Is there a limit on what I can earn in a part time job and still keep my school allowance?
A - There are no restrictions on earnings in part time employment for students attending college under the Korean GI Bill. Students taking on the job training, however, may have their allowance reduced when allowance and earnings combined exceed \$310 a month.

WELLS STORE BURNS

Fire early Tuesday morning burned to the ground the Wells Store. Cause was unknown. The local fire department answered the alarm.

Mr and Mrs. Ray Gibson of Hot Springs, Ark are visiting in the Glen Gibson home.

Mr and Mrs. Steve Warren and children of Lubbock visited her parents Mr and Mrs. W L Maxwell Sunday.

Claude Morris visited his son and family at Big Spring Sunday.

CLUB HAS "RECESSION" PARTY HERE

The 1946 Study Club met Thursday night Feb. 12th in the Fellowship hall of the First Baptist Church. Husbands of the members were guests for a "Recession Party". Mrs. Homer Hardberger introduced a program of games by a barber shop quartet and skits by club members. Quartet members were Rev. W G Burton, Rev. Paul Orndoff, Dallas Vaughn and special guest, O'Dell Howard. Members and their guests were dressed in "recession" costumes and enjoyed a delicious salad supper. The table was centered with a beautiful valentine decoration and oil lamps.

Mrs. Ruth Bates and Bill Dorman received prizes for the best costumes.

Mr and Mrs. Shack Blocker remain at the bedside of his sister Mrs. Dick Lumpkin at Texarkana

Mr and Mrs. Bill Dorman and Joey visited Mr and Mrs. Kellis Davis in Big Spring Sunday.

Mr and Mrs. R M Mahurin spent the week end in Franklin City with their son Mr and Mrs. Bob Mahurin

Mr and Mrs. Billy Wier and children visited his mother at Brady over the week end

Mr and Mrs. Marcus Pearce visited her brother Mr and Mrs. Garland King at Big Spring Sunday

Mr and Mrs. A K Gilliam of Tok visited in the B L Davis home Sunday.

Mr and Mrs. Avery Doss and son spent Sunday visiting his parents in Denver City.

Mrs. Will Lee of Matador is visiting her daughter Mr and Mrs. W A Smallwood.

Mrs. L. C. McCoy had surgery last week at Rumbold clinic and has been dismissed.

Martha Jean Ware, high school student at Tahoka, had an appendectomy at Rumbold clinic and has been dismissed.

How to determine the number of income tax exemptions you get shouldn't be too much of a problem for most taxpayers. However, more people get tangled up with the Internal Revenue Service in an audit of their tax return over dependents than any other item. The law is liberal on allowing exemptions for children attending schools even though they may have earned enough income to file a return on their own. The taxpayer must make sure that each dependent meets the requirements spelled out in the tax instructions. It pays to carefully study your tax instructions on dependents. You may find you are entitled to some extra \$600 exemptions by reading these instructions. On the other hand you may find that you are not entitled to an exemption and save yourself an audit by Internal Revenue.

Stock Show To Be Here Saturday

Barn Nearly Ready

Final plans are being made for the stock show here Saturday to be in the new barn recently built at a cost of over \$10,000.

In Saturday's show there will be some 200 entries of sheep, swine and steers with about \$1,000 in premiums donated by merchants and others. Both the FFA and the 4-H club will exhibit stock.

A brief dedication ceremony will be held in the morning of the show.

CLUB GROUP MEETS

The monthly meeting of the Lynn County 4 H County Wide Club met Monday Feb. 16th at the Tahoka Court House. 14 members were present and two leaders, Bill Griffin and Buddy Logston. The scheduled talk was to be by V. B. Yates, assistant extension agent in Hale Co. but he was unable to attend. Mr. Griffin gave an interesting talk on the importance of 4 H records.

The next meeting will be the 4th Monday in March changed because of the Lubbock Stock show.

All members of the club are urged to attend. Every two months the club has a party. More members are eagerly sought.

School Menu

Wednesday - hamburger steak and gravy, English peas, candied yams, apple preserves, milk, rolls, butter, bread

Thursday - meat loaf, pinto beans, tossed green salad, grape fruit sections, ice cream, milk, corn bread, butter, bread

Friday - fish sticks, blackeye peas, buttered potatoes, sliced tomatoes, cake squares, milk, bread

Monday - sausage, buttered green beans, buttered corn, sliced peaches, milk, bread

Tuesday - barbecued franks, Great Northern beans, tomato and lettuce salad, apple pie, milk and bread

Root knot diseases can be controlled in garden soils by fumigation. The fumigant should be applied from 10 days to 2 weeks before planting and the soil moisture should be adequate for germinating seed. More moisture is required in sandy soils.

The cheapest and best method for determining fertilizer needs is a soil test.

Eagles Finish 2nd In District

The O'Donnell Eagles rolled past the Sundown Roughnecks 69 to 55 in varsity boys game and the B team won 48 to 46 however the girls lost 68 to 48. O'Donnell has a 5 - 2 record and puts the Eagles in 2nd place with Plains the champs.

This was the last home game for the Eagles and Tuesday's game with Seagraves ended the season. Track will begin this week.

In last Friday nite's game Lanny Brewer was high man with 27 followed by Ken White and Neal Shaw at 15 each.

Brewer, White and Shaw are seniors.

MOVES TO SEMINOLE

Claud Holley former president of the bank here, is the new head of Seminole State Bank, Mr. Holley headed the bank here for the past year moving here from Lockney.

The G. C. (Shorty) Wilson family are moving to near Goldthwait where he has purchased a ranch. He has rented his farm near here.

A birthday dinner was held Sunday in the home of Mr and Mrs. J. L. Pennington honoring their son, Airman 1st class Billy D. Pennington home on furlough after three years in Germany. Present were members of the family - T. Sgt. and Mrs. Elton Pennington, of Wichita Falls, Mr and Mrs. Hubert Pennington and son of San Angelo

Mr and Mrs. Leonard Morrison of Lovington, N.M., Mr and Mrs. Leon Edwards and Betty of here. Mr and Mrs. Alvin Pyron and children of here, Loyd Pennington and Cliffs Autry of here. A sister, Mrs. Beckham, was unable to attend. Billy will be stationed at Austin.

The District meeting of the Caprock Girl Scout Council will be held here at 9:30 a. m. Monday Feb 23rd at home of Mrs. James Reed. This will be a coffee and visitors from Slaton and New Home are expected to attend. All leaders and mothers of Brownies and Scouts are urged to attend.

The Methodist Men organization of the First Methodist Church here will have a special program next Monday nite honoring the boys and their fathers of the church and the community. Don Davidson, pastor of Asbury Methodist Church of Lubbock will be the speaker. Rev. Davidson has spoken here in the past and always gives a good talk. Joe Palmer and Naymon Everett are in charge of the program and a large group is expected.

People of Draw will meet Thursday Feb. 19 to work on the community house. Work will begin at 10 a. m. and the Draw H. D. Club will serve lunch. A roof will be put on the house and other repairs are to be made.

DRAW PLANS WORK DAY

The cheapest and best method for determining fertilizer needs is a soil test.

We wish to express our sincere appreciation to all of you who ministered to our needs at the time of the passing of our loved one. Our most special thanks for the food, the flowers and all other thoughtful acts.

Mrs. Frank Lamb and family

MRS. LULA STEVENS DIES IN ARIZONA

Mrs. Thurman (Lula) Stevens, about 47, died last Thursday week at Casa Grande, Ariz. where she and her husband have lived for a number of years. A sister Mrs. Ralph Gary lives near here.

FATHER AND SON PROGRAM IS SET NEXT MONDAY NITE AT METHODIST CHURCH

The District meeting of the Caprock Girl Scout Council will be held here at 9:30 a. m. Monday Feb 23rd at home of Mrs. James Reed. This will be a coffee and visitors from Slaton and New Home are expected to attend. All leaders and mothers of Brownies and Scouts are urged to attend.

SCHOOL EVENTS TO COME

Feb. 13 - Sundown basketball here.

Feb. 16 - FFA meeting

Feb. 17 - Seagraves there

Feb. 21 - O'Don. Stock Show

Feb. 23 - Lynn Co. Teachers meeting.

Feb. 28 - Dawson Co. Stock Show.

Mar. 3rd - FHA Council meet

Mar. 5th - Career Day Tahoka

Mar. 7th - Tahoka Stock show

Country
ator

need for public school never... but times and conditions... change or require to be changed... methods and practices of education. This is inherent with... that grows, for growth is... result of change.

for Texas public schools were... 105 years ago. In 1854 the... law was passed establishing... public school.

is a healthy thing in our democ... way of life to have intelli... understanding of the important... of our basic institutions.

is especially true of the... The initiative and resource... and the wisdom and leader... that our schools are inculcat... in the youth of today are... the... of the problem of citizen... in the years ahead.

bring me men to match my... That is the need of... times and must come from the... schools - schools that are... in virtues required for build... strong men and women.

we can be assured of this and do... part in understanding and help... the public schools to fulfill their... obligation to our times by... a participant in the annual... Schools Week March 2 - 6... our school will hold open house... their hospitality and you... enjoy the experience of going... school if but for a day.

MAN TO BE HERE ON 25TH

higher earnings, up to \$4800 per... can now be credited to individ... social security accounts, accord... to a reminder statement issued... John G. Hutton, district manag... Social Security Administration. The new earnings base for all... under the social security... replaces the old \$4200 per... ceiling which was in effect... in 1955 thru 1958. The increased base will apply to... social security benefit de... terminations as well as social se... contributions. Hutton said... means that many individuals... whose earnings exceed \$4200 per... will pay more beginning in... '59 and will get more when bene... become due. The higher tax and benefit base re... flects the general increase in earn... ing level in the past few years and... a principal of keeping benefits re... ed to earnings. It will result in... eater over-all age, death and... ability protection for most peo... under social security. Mr. Hut... said. A representative of the Lubbock... Social Security office will be in... Donnell on Feb. 25th at 2 p. m... Grade School.

LIS POSEY TALKS AT... TARY

The Rotary Club met Tuesday... and the following were visiting... otarians - George Norman, Le... oyleak, E. E. Wright, Tom... anon, John Agee, E. D. Adcock... and D. L. Adcock of Lanessa. Mr... sey of Lubbock spoke on "Qual... y of Success". The local club is... making plans for their annual Ru... - Urban banquet to be held soon.

ORDER AND NOTICE OF CITY... ELECTION

The State of Texas - - - - -
County of Lynn
City of O'Donnell
ELECTION ORDER

I, J. T. Forbes, Mayor of the City... of O'Donnell, Texas, by virtue of... power vested in me by law, do... hereby order that an election will... be held in the City of O'Donnell on... April 7, 1959 being the first Tues... day thereof for the purpose of elect... ing the following officers of said... City -

3 ALDERMEN

and that the said election shall be... held at the City Office in the said... City and the following named per... sons are hereby appointed manag... ers thereof, to-wit:

Mrs. Margaret Noble, Judge
Mrs. Guy Bradley, Clerk
Mr. Clyde Winans, Clerk

Signed and executed this the 13... day of February, 1959
J. T. FORBES, Mayor, City of... O'Donnell
Attest: Moody Everett, City Sec... etary

Any eligible and qualified person... may have his name printed upon the... official ballot as an independent... candidate for the office of Alder... man or other City Office by filing... his sworn statement with the Mayor... at least 30 days prior to the elect... ion day. The application shall state... the specific office or place being... sought by the applicant and that... the applicant is eligible and quali... fied under the laws of the State of... Texas to become a candidate for... and hold the office being sought if... elected.

Mr and Mrs. Oscar Furlow are... vacationing in South Texas

PAYMASTER FEEDS, SEEDS AND POULTRY
SUPPLIES AND EQUIPMENT

Range Cubes In Truck Lots. Get our price

Cattle, Hog and Poultry Supplements To Be Mixed
With Home Grown Grains

Tell us your needs - We Will Get It

Always A complete line of Vet. Supplies

O'DONNELL FARM & RANCH
STORE

Paymaster FORMULA FEEDS

L.G. CLARK, OWNER PHONE 200

No other car smooths the bumps like a wide-track Pontiac!



Wheels are 5 inches farther apart. This widens the stance, not the car.
Gives you a steadier, balanced, road-hugging ride.

SEE YOUR LOCAL AUTHORIZED PONTIAC DEALER FOR A ROAD TEST TODAY

HARRIS PONTIAC 9th and Hohn, O'DONNELL, TEX

Noble L. Rumbo,
M. D.
Medicine and Surgery
RUMBO CLINIC
OFFICE TELEPHONE 61
RESIDENCE PHONE 180

Dr. O. H. NANCE
Optometrist
528 N. 1st Lamesa ph. 554

CHURCH OF THE NAZARENE

Sunday School 10:00 a. m.
Morning worship 11:00 a. m.
N. Y. P. S. at 6:30 p. m.
Prayer service Wednes. 7 p. m.
Evangelistic Services 7 p. m.

★Send Us Your NEWS

"Should I follow Plan A or B?" This is a big question in the minds of many cotton farmers. Those who do not completely understand the plans or can not decide which to follow are advised to see their local county agents or other authorities who can explain the plans.

Texas cotton producers saved an estimated \$64 million plus in 1958 in labor costs by using machine harvesters and machines and chemicals for grass and weed control.

Feed grain prices in the 1958-59 marketing year are expected to average a little less below the 1957-58 level, principally as a result of large supplies.

The use of starter solutions to stimulate freshly transplanted vegetables in cold soil is perhaps one of the cheapest and easiest methods of obtaining an extra 20 to 30 percent increase in yields.

Over two and one half million dollars have now been obligated to landowners in the Plains area of Texas thru the Great Plains Conservation Program. For a thorough explanation of the program, obtain L-410 from county agents or the Agricultural Information office in College Station, Texas.

Assembly of God

Sunday School 9:45 a. m.
Worship Service 11:00 a. m.
Evening service: 7 p. m.

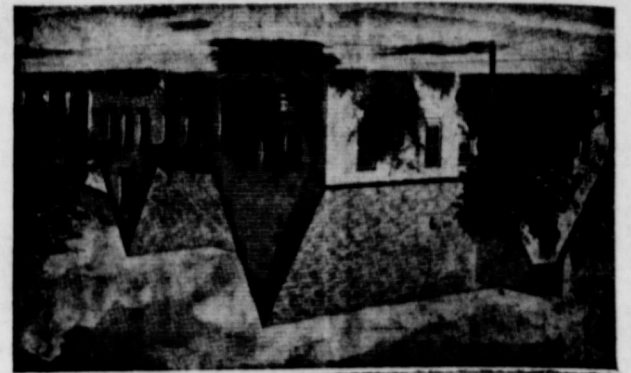

HIGGINBOTHAM FUNERAL HOME
"Dedicated To Helpfulness" Phone 4585
408 N. Austin St. Lamesa
24 Hour Ambulance Service
Burial Insurance "Bonded Protection"

A Complete Line Of Veterinary Supplies ----
Featuring Dr. LeGear's, Martin's, Globe and other famous products --- Also a complete supply of Vet tools and vaccines

★ Supplies for Cats And Dogs

PRESCRIPTIONS

★ A Complete Line Of Gifts For Baby Showers
Lott Pharmacy

Hugh Lott, Registered Pharmacist

STANLEY FUNERAL HOME

AND BURIAL ASSOCIATION

Day or Nite Call WY 84433 At Tahoka

"Thoughtful, Courteous Service"

We Accept Burial Policies Of All Companies

Gray Radio and T. V. Service

Repairs also on small appliances

(Next Door To Brack Garage)

Phone 134 Day or Nite --Service Guaranteed

See Us For Your Spring--

Cottonseed

This is a service organization and we are striving to serve you better.

Wells Farmers Co-operative Gins

DEALERS IN ---

COTTON, COTTON SEED AND COTTON SEED PRODUCTS

B. J. (Shorty) McLaurin, Mgr.

Cottonseed

ACID

Delinters

★ All Varieties of Certified Cotton Seed Available

2 percent DISCOUNT if you order before March 1st

★ ★ ★

Located in East Tahoka on Post Highway
Call Collect WY 8-4115

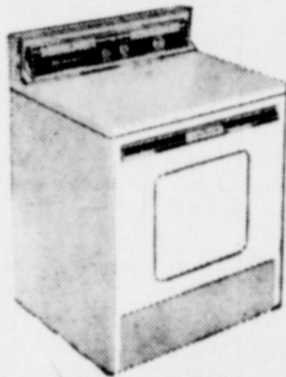

Brahms and Brubeck... an unlikely combination? Not to the man who recognizes the "best of its kind," be it arpeggios or appliances. That's why he insisted on a new GAS Clothes Dryer for his wife. He sees the advantages of instant heat (turn it on and it's on), and no heat hang-over (gas off, heat's gone!). He's observed how gentle Gas heat blows moisture away instead of baking it out. Clothes come out fluffier, more wrinkle-free and easier to iron! They last longer, too. Yes, in every way--economy included--GAS gives you more. And where the finest is truly appreciated... Gas belongs!

fuel for a growing empire **Pioneer Natural Gas Company**



Joe Hromas, Mgr.
Phone 18 O'Donnell

Cicero Smith LUMBER COMPANY

SEE IT NOW! THE ALL-NEW

Galaxie

with Thunderbird Elegance
Ford size and savings!



More than just a new model...
a totally new luxury car in the tradition
of the Thunderbird
and with a low Ford price

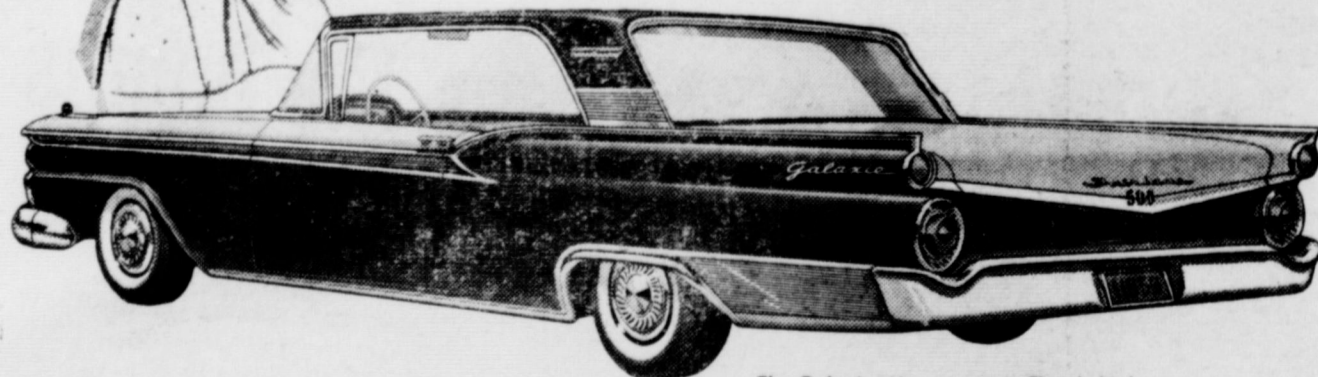

The Galaxie--You can see its Thunderbird kinship in every all-new line

This is the newest! Be ready to change your ideas on how a low-priced car should look... on how a fine car should be priced!

From that new, clean-cut unmistakably Thunderbird roof... to the Thunderbird elegance of its interior... this Galaxie fairly breathes distinction. It even offers you Thunderbird ease of handling and Thunderbird V-8 "GO."

But, luxurious as the Galaxie is... it's Ford in price... and Ford in 6-passenger size. Come in today. See how new... how fine a low-priced car can be.

See the world's most beautifully proportioned cars...

59 FORDS

at your FORD DEALER'S

F.D.A.F.

Forbes Motor Co.

Phone 92, O'Donnell, Texas

O'Donnell Index - Press

Box B O'Donnell, Texas
 Published Every Wednesday
 G. G. SMITH, JR.
 Advertising Rate: 50c per line per week
 Entered as second class matter
 September 23, 1923 at Post Office
 at O'Donnell, Texas under Act of
 Congress March 3, 1879.
 (Rain or Shine)
 SUBSCRIPTION RATES
 In Lynn, Dawson and Borden
 Counties \$2 per year
 Elsewhere in U. S. \$2.50
 Card of Thanks \$10.00
 Classified advertising 2c per word with mini-
 mum charge 50c
 Lead label at top of paper to en-
 sure your order arrives

FIRST BAPTIST CHURCH
 SUNDAY
 Sunday School 9:45 a. m.
 Morning Worship 11:00 a. m.
 Concord Choir 6:00 p. m.
 Training Union 7:00 p. m.
 Evening Worship 8:00 p. m.
 Youth Fellowship 1st Sunday at
 10:00 p. m.
 MONDAY
 W. M. U. 3:45 p. m.
 G. A., Sunbeams 3:45 p. m.
 Jr. G. A. 3:45 p. m.
 WEDNESDAY
 Intermediate G. A. 7:00 p. m.
 Officers and teachers 7:30 p. m.
 Prayer, Bible Study 8:00 p. m.
 Church Choir 8:45 p. m.

LIMITED TIME ONLY
 Jewel, Waterproof and Shock-
 proof WATCH FOR ONLY \$12.95
 (And your old watch)
 Fully Guaranteed For 1 year
 ★ **HALE VARIETY**
 All Watch repairs Unconditionally
 Guaranteed.

Real Estate
 — FARMS — RANCHES —
 CITY PROPERTY
 Leases and Royalties
B. M. Haymes

Mahurin
 SOFT WATER
 Help - Your - Self
Laundry
 Wet Wash, Ruff Dry
 IRONING



HOW ABOUT YOU?
 When you outgrow your clothes, you know it — but when you've outgrown your insurance program, you may not realize it until it's too late.
 Don't wait until you have suffered a loss on your home or property to discover you haven't kept pace with your financial growth. Call on your Capital Stock insurance agent for a complete analysis of your property insurance needs.
 If your property is insured at 1947 price levels, or if you have made additions or improvements, chances are you need the help and advice of an expert who represents only SOUND, RELIABLE Capital Stock companies.

LOANS
MOORE INSURANCE
 AGENCY
 Phone 220, O'Donnell

CLAUDE'S

 All Kinds Cowboy and Wellington
 BOOTS — WESTERN SHIRTS
 MOCASINS — LOAFERS — ALL
 KINDS FINE LEATHER GOODS
 EXPERT REPAIR ON ALL
 SHOES AND BOOTS

METHODIST CHURCH
 Sunday School 9:45
 Morning Worship 10:55 a. m.
 Evening Fellowship
 Children, Youth, Adults 6:30 p. m.
 Evening worship 7:30 p. m.
 Woman's Society of Christian
 Service — Faith Circle Mondays at
 2:30 p. m.; Mary Martha Circle at
 9:30 a. m. Tuesdays

Buy your daily paper at home-- it's same price at Index office
Lubbock Avalanche
 7 days a week \$12.95
 6 days a week \$11

O'Donnell Lodge No. 1187
A. F. And A. M.
 STATED MEETING 4th THURSDAY
 All Visiting Brothers Invited
TED ROGERS, W. M.
 Nicely furnished house, 3 rooms and bath, Mrs. Gates, phone 80
 For rent with sale of equipment— 200 acres, has one 3 in. well. W M Isaacs, 1-2 mile E. 3-4th South of Dempsey Gin
 For sale — 2 bedroom home, 2 lots 100 ft. on pavement, walking distance to town, large garage, well pump, price is right and reasonable terms. B. M. Haymes
 Responsible person from this area, to service and collect from electric cigarette dispensers. No selling. Car, references, and \$673.50 to \$2245.00 investment necessary. 7 to 12 hours weekly nets excellent monthly income. Possible full-time work. For local interview give phone and particulars. Write International Sales & Mfg. Co., Inc., P. O. Box 1236, Oklahoma City, Okla.

FINANCIAL SECURITY FOR QUALIFIED MAN OR WOMAN
 To service and collect from new type coin operated business in this area. Full or part time, up to \$300 per month possible. Servicable car, 9 hours a week and \$592.50 to \$1975.00 cash required. Must be able to begin immediately. If qualified, write National Mfg. and Distributing Co., P. O. Box 2834, Dallas, 21, Tex.

NOTICE TO BIDDERS
 February 11, 1959

Sealed proposals addressed to —
THE CITY OF O'DONNELL, LYNN COUNTY, TEXAS
 will be received at the office of CITY SECRETARY, O'DONNELL, LYNN COUNTY, TEXAS until 7:00 p. m. o'clock March 12, 1959 and then opened and read aloud for the furnishing of all necessary plant, labor, materials, machinery and equipment and performing all work as pictured on Plans entitled: "SWIMMING POOL FOR THE CITY OF O'DONNELL, TEXAS," Drawing No. 42260, Sheets 1 through 4, dated February 4, 1959 and as specified in Specifications entitled "SPECIFICATIONS FOR THE CONSTRUCTION OF A SWIMMING POOL FOR THE CITY OF O'DONNELL, TEXAS," dated February 4, 1959 in strict accordance with the Plans, Specifications, Addenda, Construction Contract, General Conditions and Performance Bond.

Bids will be submitted in sealed envelopes upon the attached Bid Form and marked in the upper left hand corner — "Sealed Bid for the Construction of a Swimming Pool for the City of O'Donnell, Lynn County, Texas to be opened at 7:00 P. M. o'clock, March 12, 1959 in the office of the City Secretary.
 The right is reserved as the interests of the CITY OF O'DONNELL, LYNN COUNTY, TEXAS, may require to reject any or all bids, to waive any informality in bids received, and to accept or reject any bid.

A Bid Bond or Cashier's Check, in penal sum of not less than Ten Percent (10 percent) of the price bid will be required with each bid. The Bid Bond, or Cashier's Check shall be payable to the CITY OF O'DONNELL, LYNN COUNTY, TEXAS, without recourse, as a guarantee that if the contract is awarded, the successful bidder will enter into a contract and furnish a Performance Bond within five (5) days after notice of award of contract to successful bidder. Bids without the Ten Percent (10 percent) Bid Bond or Cashier's Check will not be considered. Bid Bond must be executed by a Surety Company holding a permit from the State of Texas to act as surety and such Bid Bond must be acceptable to the CITY OF O'DONNELL, LYNN COUNTY, TEXAS.

Bidders should carefully examine the Drawings and Specifications, visit the site of the work and fully inform themselves as to all conditions which can, in any way, affect the cost of the work.
 Instructions to Bidders, Proposal Forms, Construction Contract, General Conditions, Plans and Specifications and Addenda are

on file at the office of Mrs. Moody Everett, City Secretary, O'Donnell, Texas, or at the office of Paddock Engineering Co. of Texas, 3727 Atwell Street, Dallas, 9, Texas, subject to a Fifty Dollar (\$50.00) deposit. The deposit will be refunded provided the Plans and Specifications are returned in good condition to the office of Paddock Engineering Co. of Texas, 3727 Atwell Street, Dallas, 9, Texas, on or before seven (7) days after bid date.
CITY OF O'DONNELL, LYNN COUNTY, TEXAS
 By J. T. FORBES, Mayor
 Feb. 11, 18, 25, Mar 4

Ornamentals are a favorite victim of cotton root rot and the disease troubled many Texas homeowners last year. Now is the time to begin planning a control program to combat the disease and reduce damage this year, advises Harlan Smith, extension plant pathologist. For more advice he suggests getting a copy of L-359, "Cotton Root Rot," from local county agents.

Chemical brush control is dealt with extensively in three leaflets published by the Texas Agricultural Extension Service. They are available from local county agents.

Grasshoppers are likely to be more widespread in the west and midwest this summer but are expected to be less destructive than in 1958. However, weather conditions between now and hatching time will have a strong bearing on numbers and a check will be made next spring to determine the areas where control measures are needed.

For sale — 15 ft. chest type deep freeze Mrs. Beatrice McLaurin, rt. 3

Opportunity available for qualified man or woman to service and collect from cigarette machines in this area. Part or full time. Excellent opportunity for qualified person. \$592.50 to \$1,975.00 cash required to enable you to begin immediately. Company finances expansion. If you have servicable car and 8 spare hours weekly write, giving particulars to National Sales & Mfg. Co., Inc., 3508 Greenville Avenue, Dallas 6, Texas.

See that your news gets to your home town paper

KDUB - TV. Ch. 13

Saturday
 8:20 Sign On
 8:25 News
 8:30 Captain Kangaroo
 9:30 Mighty Mouse Playhouse
 10:00 Jimmy Dean Show
 11:00 "Learn to draw"
 11:15 Cartoon Circus
 11:45 "57 Sports Highlights"
 12:15 Sports Page
 12:25 Baseball Game of Month
 2:30 -To be announced-
 3:00 Bowling Stars
 3:30 The Big Picture
 4:00 Frontier Theater
 10:45 20th Century Fox
 12:00 Sign Off
 5:00 Kingdom of the Sea
 5:30 Popeye Theater
 6:00 Sgt. Preston of the Yukon
 6:30 Perry Mason Show
 7:30 24 Men
 8:00 Oh, Susanna
 8:30 Have Gun, Will Travel
 9:00 Gunsmoke
 9:30 Goodyear Theater
 10:00 News
 10:05 United Artists Showcase
 11:45 Sing Off
 Sunday
 10:45 Sign on
 10:50 Church
 2:25 Harry Reasoner News
 2:30 The Christophers
 3:00 This is the Life
 3:30 As We See It
 4:00 The Last Word
 4:30 Face the Nation
 5:00 The Search
 5:25 Robert Trout News
 5:30 20th Century
 6:00 Lassie
 -to be announced-
 7:00 Ed Sullivan
 8:00 G. E. Theatre
 8:30 Alfred Hitchcock

9:00 \$64,000 Challenge
 9:30 Amos 'n' Andy
 10:00 What's My Line
 10:30 Sunday Night News
 Monday
 7:50 Sign On
 7:55 News
 8:00 Captain Kangaroo
 8:43 CBS News
 8:55 Local News
 9:00 Gary Moore Show
 9:30 How Do You Rate
 10:00 Godfrey Time
 10:30 Dotto
 11:00 Love of Life
 11:30 Search for Tomorrow
 12:15 Noon News and Weather
 12:30 As the World Turns
 1:00 Beat the Clock
 3:00 The Brighter Day
 3:15 The Secret Storm
 3:30 The Edge of Night
 4:00 Home Fair
 4:30 Looney Tunes
 5:30 Superman
 5:55 News
 6:00 News, Weather, Fea. Sec.
 6:15 Doug Edwards
 6:30 Robin Hood

SCHOOL EVENTS TO COME
 Feb. 9th — Teachers meeting
 Feb. 10 — Plains A. and B. boys basketball there, F. H. A. Meeting
 Feb. 12 — Sweetheart party
 Feb. 13 — Sundown basketball here.
 Feb. 16 — FFA meeting
 Feb. 17 — Seagraves there
 Feb. 21 — O'Don. Stock Show
 Feb. 23 — Lynn Co. Teachers meeting.
 Feb. 28 — Dawson Co. Stock Show.
 Mar. 3rd — FHA Council meet
 Mar. 5th — Career Day Tahoka
 Mar. 7th — Tahoka Stock show

We have added to our firm a complete ----
PLUMBING Service
 ★ **BUD CROSS** is in charge of plumbing
 No job too small nor too big and all service is guaranteed. Service day and nite
 Bids Made On Contract Jobs
 Nite phone 199 Day 42
Winans Hardware

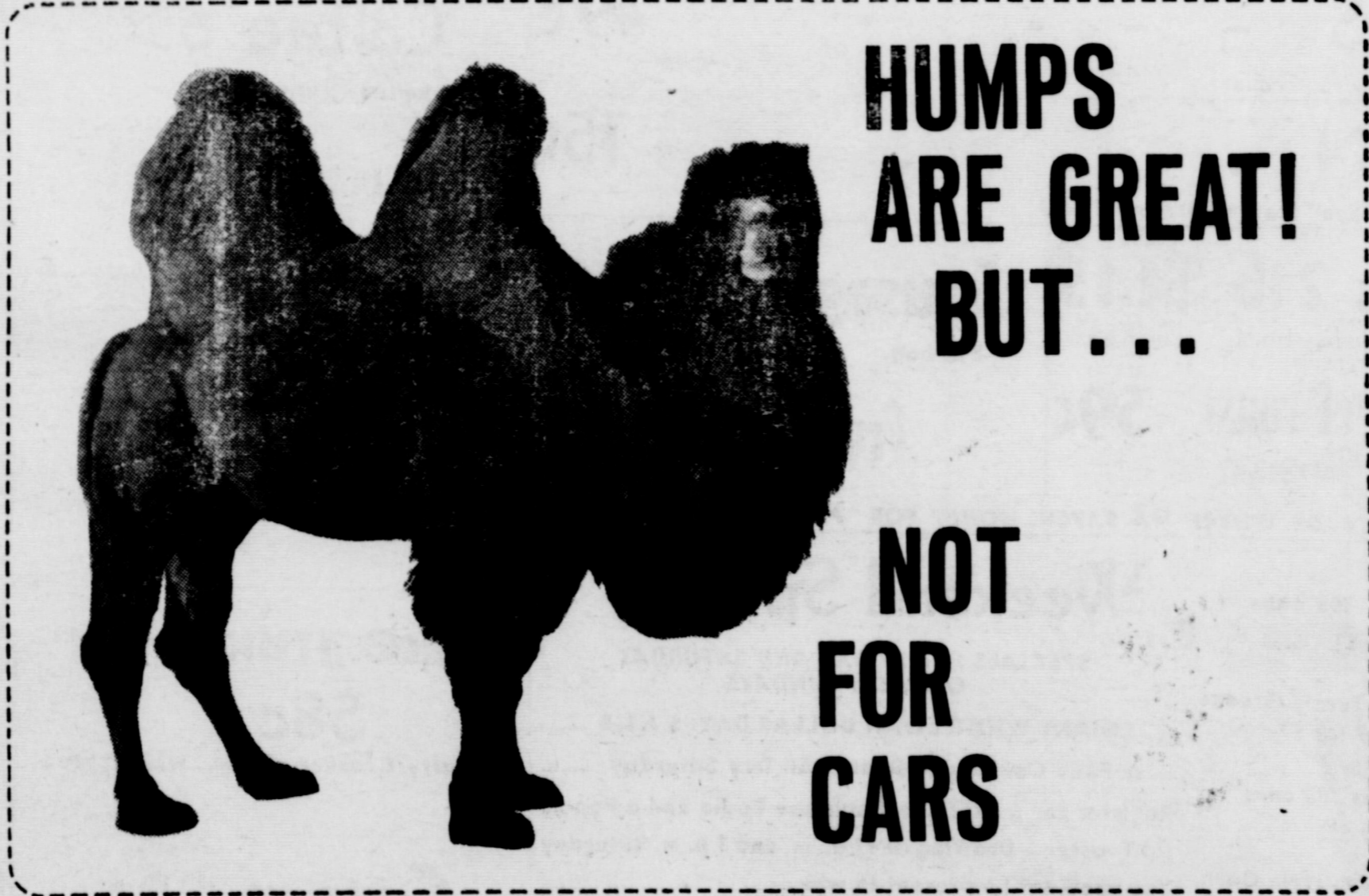

HUMPS ARE GREAT! BUT... NOT FOR CARS

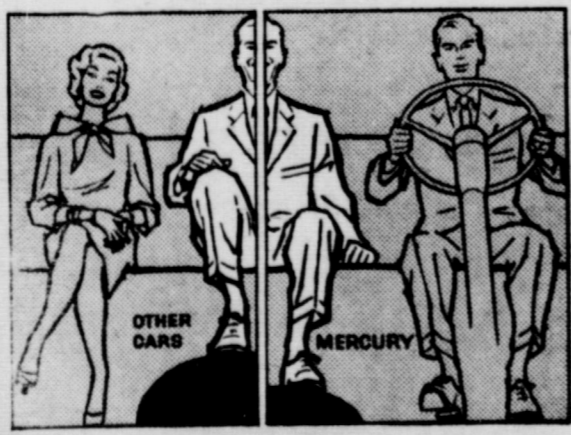

'59 MERCURY CUTS THE HUMP IN THE FLOOR WAY DOWN. FIRST CAR WITH REAL COMFORT—even FOR CENTER-SEAT PASSENGERS

For 1959, Mercury's got what the other new cars forgot. For example, Mercury is the only new car that remembers "the man in the middle."
 Other new cars still have that big tunnel-hump in the center of the floor. The so-called "6-passenger" models are only comfortable for 4 passengers. Center-seat passengers ride with their legs doubled up. But Mercury has cut the hump in half—shrunk it into a footrest. Seat cushioning is deep and soft. There's solid, stretch-out comfort wherever you sit.
 Stop in. See all the ways Mercury turns problems into pleasures: windshield wipers that clear even the center, doors that are easy to get through (wider than in the costliest cars). And so much more—all at a price that 2 out of 3 new-car buyers can afford.

'59 MERCURY
 BUILT TO LEAD...BUILT TO LAST



FORBES MOTOR CO.

Phone 92 O'Donnell, Texas

BLOCKER GROCERY

Your S. & H. GREEN STAMP store

SPECIALS For Friday and Saturday

We Will Close At 6 P. M. Week Days

Dr. Pepper - - - 39c

12 Bottle Carton plus deposit

SUGAR 5 lbs 47c
5 lb bag pure cane

POP CORN - - - - 10c
10 oz can "Kimbell's" white or yellow

Coffee 69c
"Folgers" reg. or drip per lb

PEACHES - - - - 5 for \$1
300 can "Hunt's" sliced

PECANS - - - - 49c
New crop, paper shell lb

BAKERITE - - - 3 lb can 69c
3 lb can shortening

OATS - - - - 49c
"Mothers" with premium

CORN 15c
10 oz. "Birdseye" frozen (Cream Style)

Bacon 2 lb \$1.15 **Sausage 2 lb 79c**
WILSON'S CERTIFIED THICK SLICED 2 LB 2 lb bag Pure pork,

Good Beef roast 59c **Fresh Fryers**
CHOICE CUTS PER LB

TRADE WHERE MA SAVES MONEY FOR PA

- Tomato Juice 303 cans
9 cans for \$1
- Mustard or Turnip Greens
303 cans 9 for \$1
- Pears, halves 303 cans
4 cans for \$1
- Golden Cream style Corn
303 cans 6 for \$1
- Pinto beans 300 size 9 for
\$1
- whole Beans 303 cans 4 for
\$1
- Hominy 300 cans 12 for \$1
- Peaches 303 cans 5 for \$1
- Pork and beans 16 oz.
8 cans for \$1
- Luncheon peas 303 cans
5 cans for \$1
- Catsup 14 oz. bottle
5 for \$1
- Ranch style beans 300
7 can for \$1
- Fruit Cocktail 303 cans
4 for \$1

Weekend Specials

SPECIALS FOR FRIDAY AND SATURDAY
OPEN ON SUNDAYS

.....GIANT WHITE SWAN DOLLAR DAY SALE.....
...★ FREE Coffee and Donuts All Day Saturday
Register for a FREE Westinghouse Radio and a Pop-...
Up Toaster -- Drawing at 11 a. m. and 3 p. m. Saturday
You need not be present to win.....

SAUSAGE - - 25c

Pure Pork Country Pan, per lb
Franks all meat lb 49c
Beef Roast Choice lb 59c
OLEO Wilsons 5 lbs for \$1
Shortening 3 lb carton 59c
Spuos 25 lb bag 89c
Pure Ice Cream Swift's Park Lane 1/2 gal 59c

Coffee 69c

White Swan per lb
Fresh eggs caged grade A medium 49c
Cake Mixes Gladiola 6 flavors 3 for..... 89c
Oranges 5 lb bag 39c

JACKSONS Grocery & Market

★ We give Double Thrift Stamps And Double, Double
Thrift Stamps On Wednesdays
AT THE NORTH "Y"

CARD OF THANKS
We wish to express our heart felt appreciation to all of you who ministered to our needs at the time of the passing of our loved one. Our special thanks for the food and the flowers. May God bless you, Mrs. Irvin Street and family

REX

Thursday and Friday
Feb 10th and 20th
Rock Hudson in

A FAREWELL TO ARMS

Sat. Mat. and Nite
Glenn Ford and Ernest Borgnine in
TORPEDO RUN

Sun. Mat. and Mon. Nite
Robt. Taylor in
PARTY GIRL

LIMITED TIME ONLY
17 Jewel, Waterproof and Shock-proof WATCH FOR ONLY \$12.95
(And your old watch)
Fully Guaranteed For 1 year
★ HALE VARIETY
All Watch repairs Unconditionally Guaranteed.

O'Donnell Lodge No. 1187
A. F. And A. M.
STATED MEETING 4th THURSDAY
All Visiting Brothers Invited
TED ROGERS, W. M.

Specials For Friday and Saturday

- 46 oz. Our value tomato juice 21c
- Zee Toilet Tissue 4 to pkg, 3 pkg. for \$1
- 303 can Kurer Little Dainty Peas 25c
- 303 can Libby Spinach 2 cans for 21c
- Q+ Mile High Sour or dill pickles 21c
- 46 oz. Libby Pineapple Juice 39c
- Q+ Libby Pineapple-Grapefruit juice 4 for \$1
- Q+ Clorox 11c
- 303 can Libby Fruit Cocktail 21c
- 303 Libby halves Peaches 25c
- Chicken of Sea Tuna Green label 3 cans for 34c
- Regular Kotex 34c
- 1 1/2 gal. Blackburn Syrup 59c
- Westee Peach-Apricot Preserves 3 for \$1
- 4 lb Bucket Armour pure lard..... 89c
- 12 oz. large Post Toasties 25c
- Diamond Napkins 2 for 25c
- Bacon Corn King lb 49c
- 2 lb Pace Sausage 69c
- Club Steak lb 69c
- 5 lb bag Oranges 39c
- Pink Grapefruit lb 19c
- Avocados, nice and large 2 for 25c

★ ★ Double Frontier Stamps On Wednesday
WE GIVE FRONTIER SAVING STAMPS

Line Grocery And Market

Plenty of parking behind the store; come in and shop with us WE DELIVER PHONE 118



More Fun to Eat MARSHMAL-O-FUDGE



2 1/4 cups sugar
1/4 cup butter or margarine
3/4 cup PET Evaporated Milk
5-oz. jar marshmallow creme (1 cup)
6-oz. pkg. semi-sweet chocolate pieces

In a heavy 2-qt. saucepan mix sugar, butter, milk and marshmallow creme. Cook and stir to a full, all-over boil. Boil and stir over medium heat 5 min. Take off heat. Stir in chocolate pieces. Stir until chocolate is completely melted and blended into mixture. Pour into buttered 8 or 9-in. pan. If desired, press shelled nuts into top of fudge. Cool thoroughly. Cut into about 2 to 3 dozen pieces. Makes 2 lbs.

Coffee 65c

Kimbells 1 lb vac can

Sugar 47c

5 lbs

Breeze 74c

Giant Size

Snowdrift 72c

3 lb can

Cake mix 2 for 58c

Betty Crocker, yellow, white chocolate

Catsup 25c

Heinz, 14 oz bottle

Hose 3 for \$1.89

Nylon, Patricia, 51 gauge 15 denier

Milk 89c

Pet Instant 12 qt. size

Peas 2 for 37c

Del Monte Early Garden 303 can

Finest Quality MEATS

beef roasts 59c

Choice cuts per lb

Beef ribs 39c

sliced Bacon lb 49c

CRISPRITE

\$\$\$\$\$\$\$\$\$
SILVER DOLLAR THRIFT STAMPS



Mansell Bros. Co.
© Donnell, Texas

\$\$\$\$\$\$\$\$\$
★ ★ WE GIVE DOUBLE SILVER DOLLAR THRIFT STAMPS ON EVERY WEDNESDAY

MANSELL BROS

PHONE 50 SPECIALS FOR FRIDAY AND SATURDAY FREE DELIVERY

PHONE