

**Talks You Know**

Sam Womack of Ft. Worth, and an uncle of Sid Jones, died Saturday afternoon. Burial was in Quinlan at 3.

Mrs. Hugh Lott and her mother and sister of Lamesa, attended market at Lubbock Sunday.

Shag Garrett and Jimmy Hask will leave Thursday for Anderson, Indiana to pick up the new fire truck for O'Donnell.

Mrs. Hal Singleton, Sr is in the Lamesa hospital.

Mr and Mrs. Billy Edwards of Lubbock visited Mrs. Hiram Prather and Mary and Mr and Mrs. Ed Edwards Sunday.

Mr and Mrs. J J Whirley visited Mr and Mrs. Leslie Bassinger at Andrews Sunday.

Will Page, of Novice, a brother of F. M. Page, died last Monday week. Burial was last Tuesday at Crews.

Bill Amaro entered the Veterans hospital at Big Spring Monday.

Houses for sale — Modern 3 bedroom cabin, private water well, inquire at Browne's Lakeside Grocery North side Lake Thomas. 2tp

Mrs. Weldon Seay had surgery last week at Lamesa hospital.

Mr and Mrs. R. C. Chastain of Dallas spent the week end with the Roy D. Smiths.

Ross Smith attended the Championship rodeo at Dallas last week.

**Poll Tax Time Is Here**

C. H. Mansell and Wes Caswell are doing better at Lamesa hospital. Jones Pierce is better, but not out of danger, a daughter, Mrs. Cook, said.

**Card Of Thanks**

Words are inadequate to express our thanks and deep gratitude to our friends and neighbors for standing by us in our sorrow. Your prayers, food, floral offerings, words of comfort and so many deeds of kindness. Especially do we thank our friends for the visits to our loved one during his long illness. We want to thank Rev. Marcom and Rev. Heinkel for their comforting words. May God bless each of you. We will always cherish the memory of your loyalty. The Family of Emanuel (Doc) Forte

**MR. FURLOW ANNOUNCES FOR RE-ELECTION AS COMER**

The Index has been authorized to announce the candidacy of A. B. (Abe) Furlow for re-election as commissioner of Precinct 2, Dawson county subject to the action of the Democratic Primary in May.

Mr. Furlow needs no introduction to the folks of this area being a home town man. He has made a fine record as a County Official during his tenure of office. Mr. Furlow said he would make a formal statement later.

# Low Priced, Quality Printing At Index Office

## O'DONNELL INDEX PRESS

40th year, no. 18 O'DONNELL, LYNN COUNTY, TEXAS, Wednesday, Jan. 10, 1960 \$2 And \$2.50 Per Year

### On Judging Team At Tech.

Lanny Brewer has been named to Texas Tech. Livestock Judging team and will go to the National Western Livestock Show at Denver, Colo. Professor Stanley Anderson is Mr. Brewer's instructor. Lanny's record includes being a Lone Star Farmer, Area Vice President and high point man on the O'Donnell winning livestock judging team at San Angelo and past president of the local FFA.

### Miss Hale Weds

Mr and Mrs. J P Hale announce the marriage of their daughter, Robbie Diane, to Ronald Boyce Walton, son of Mr and Mrs. C B Walton of Lamesa. The bride is a junior in O'Donnell High School and will continue her studies at the Monterey High School in Lubbock. Her husband is an engineering student at Texas Tech. They will be at home in Lubbock after Jan. 13th.

Mr and Mrs. Tom Moore and family spent Christmas Day with their daughter and family, Mr and Mrs. Jack Eicke in Brownfield.

Congratulations to Mr and Mrs. Maurice Jackson on the arrival of a fine son born Dec. 27th weighing 8 lb 1 oz, and named Lanny Maurice. Grandparents are Mrs. Ben Young of here and Mr and Mrs. Lawrence Jackson of Draw.



Mr and Mrs. Glen Gibson announce the marriage of their daughter, Dianne to Doyle Wayne Parks, son of Mr and Mrs. Vernon Parks of Welch. The couple was married January 4 and are making their home in Lubbock where the groom is attending Texas Tech.

### Bank Deposits Near Record

#### Reflects Good Crop

Bank deposits here stood at \$2,894,556.93 at the end of the year compared to \$2,403,791.93 at the same time last year (1959). This is a net gain of about half a million and reflects the good crop year and good prices that were recorded. Local bank officials report that sometime during this month they expect the local bank to set a new record for deposits. As of Saturday, Jan. 6th deposits were \$3,354,000.00. A record high was set in 1958.

Government reports show that farmers of this immediate area are in the most "liquid" condition in the history of this area. Farm mortgages are at a low figure. Land, when offered for sale locally, is selling at an all time high. It is not unusual for dry land to sell at \$200 to \$250 per acre. Twenty years ago the same type of land sold from \$100 to \$125 per acre. Irrigation, discovered here during the 1953 drought due to extensive drilling, totals about 25,000 local acres. Currently subsoil moisture is average for this period of the year and prospects are bright for another record crop year.

### OES Official Visits Lodge

The O'Donnell Order of the Eastern Star met Monday night with the men as hosts for the occasion.

The Deputy Grand Matron, Cecile Pettit of Abernathy, made her official visit to the Chapter with instructions from the Worthy Grand Matron, Pearl Hall of Houston. A salad supper was served to the guests and members before the meeting. The table was decorated with an arrangement of turquoise flowers and white tapers with a small doll depicting the Deputy. After the program, and a most enjoyable talk given by Mrs. Pettit, cake and coffee were served to four visitors and 33 members. Hosts for the meeting were Bill Dorman, Glen Brewer, Jack Webb, and A. G. Crutcher.

### WITHHOLDING AND S. S. TAXES EXPLAINED

Dallas — Employers liable for income tax withheld and social security taxes in excess of \$100 for the month of January, must deposit such taxes with a depository district director Ellis Campbell, Jr. of Internal Revenue Service, announced today.

Stressing the importance of compliance with deposit deadline of Feb. 15th Mr Campbell added that a Form 450 should be used for this purpose. Deposits may be made in Reserve Banks, the IRS spokesman added. Employers who do not have a copy of Circular E — "Employer's Tax Guide," may get it from any IRS office. Circular E explains employment taxes and gives tables and percentage methods for computing such taxes.

### IT'S THE LAW IN TEXAS -- TENANT

Joe Dogood and his wife rented their home to Joe's cousin, John Messmaker. The Dogoods were planning to be out of town for several months and since Mr. Messmaker was temporarily out of work and in need of a place to house his family, Joe rented their home at a very reasonable figure. The Messmakers were very grateful and promised someday to pay back Joe and his wife.

When the Messmakers finally moved out they left the house in a shambles. There were holes in the walls, the furniture was torn and broken, windows were broken, doors were off of their hinges and the house looked as if it had never been cleaned.

The Dogoods asked the Messmakers to clean and repair the house and furniture but they refused. They said that they were only tenants and such repairs were the responsibility of the property owners.

Can the Messmakers be made to pay for the damage they caused? The courts have generally held that the tenants can be made to pay for damages in such a case. A tenant, even though bound by no express agreement as to the condition in which he is to leave the premises at the end of his tenancy, is nevertheless under a certain implied obligation. He is impliedly obligated to so use the rented premises that it will be returned to the landlord in the same general condition in which it was rented, subject to such general deterioration as is caused by a reasonable amount of use and lapse of time.

If, by the negligence of a tenant, the rented property is materially injured, he is liable to the landlord for the resulting damages. An implied contract binds the tenant to make good any loss that results from the want of reasonable care. However he is not liable for depreciation resulting from normal use of the property.

### 'O'Donnell Day' At Stock Show

#### Is Monday, Jan. 29th

'O'Donnell Day' at the Ft. Worth Stock Show has been set for MONDAY, JAN. 29th. Plans are being made currently. Miss Donna Jackson, daughter of Mr. and Mrs. L. D. Jackson, will be "MISS O'DONNELL" for the night performance of rodeo which begins at 7:30 p. m. The O'Donnell Eagle Band will play in concert beginning at 7 p. m.

Miss Sara Mort, of the Fat Stock Show staff, is in charge of special days for the show. Her phone number is Ed. 27361, Ft. Worth. A block of seat reservations is being held for O'Donnell people but Miss Mort needs an estimate of the probable number from this area wishing to attend that night's performance. If you plan to go — either on the O'Donnell chartered bus or if you plan to go by car call Mrs. Wayne Clayton, O. G. Smith, or Bill Hulse, band director. Your reserve tickets will be awaiting you in Ft. Worth.

O'Donnell rodeo fans are invited to attend by Dan Blocker, T. V. star, and a home town man. Mr. Blocker is one of the star attractions at the show this year.

A list of hotels and motels will be available at Index office by this week end.

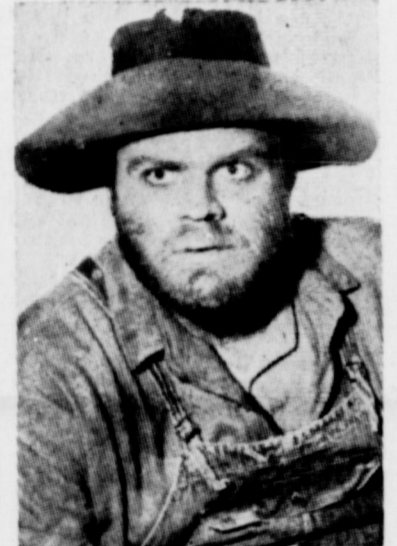

### THANKS PUBLIC FOR BUSINESS

We have closed out the O'Donnell Branch of Lyle Thuren Farm Stores. To our friends and loyal customers who patronized us, we thank you so much for your business. We regret we are unable to continue to be of service to you in O'Donnell. Come to see us.

BART AND LOIS ANDERSON  
DALE S. THUREN

### BIRDS CARRY SLEEPING SICKNESS

The fact that birds are a reservoir of some diseases transmissible to man has been known for a long time. However, the mounting store of knowledge concerning the arboviruses (literally bird-borne) is a comparatively new item of public health research.

Some of the more common diseases caused by these viruses occur in Texas. These are the St. Louis encephalitis (mistakenly called sleeping sickness) and the Western and Eastern equine types. The names signify where a particular virus was first identified.

Puzzling transmission cycles are the hallmark of these viruses. Encephalitis is borne by birds. However transmission of the virus from birds to horses or from birds to man is thru mosquitoes. There apparently is no direct transmission from horse to man or from man to man. The responsible culprit is a family of mosquitoes called Culicidae. These include the common household mosquito and a mosquito common to rural areas. There are others but these two cause the most trouble in Texas.

In late summer and fall of 1961 several cases of encephalitis were confirmed by the State Health Department. Most of the cases were reported from counties of south and west Texas in the Hi-Plains area.

### Poll Tax Time Is Here

V. A. Quiz — Q — Do servicemen receive the same benefits as servicemen after they are discharged and become veterans? A — Yes. Q — I am a World War 1 disabled veteran drawing service connected disability compensation from the "A. In the event of my death, what benefits, if any, would my wife be entitled to? A — If your death resulted from our service connected disability, your wife would be entitled to compensation. If your death resulted from a nonservice connected use, your wife would be entitled to a pension depending upon her annual income.

### PLAN MARRIAGE

Mr and Mrs. R. H. Gibson of Tahoka announce the engagement of their daughter, Sunny Sue, to Homer Dan Vaughn, son of Mr and Mrs. H. D. Vaughn of O'Donnell. The wedding will take place in First Methodist Church of Tahoka on March 24th.

Miss Gibson is a graduate of the Tahoka High School and is a student in Texas Tech. Mr. Vaughn is a graduate of O'Donnell High School and also attends Texas Tech.

Reports from thruout Texas indicate that the state's stockmen are behind the Southwest Animal Health Foundation's drive to do something about controlling the bothersome and costly screwworm. As of Dec. 7th the Foundation reports that 157 counties now have active organizations and credits county agents and teachers of vocational agriculture with getting the educational phase of the program rolling.

Foundation seed for Oro, a new shattering type sesame variety are now available to certified seed growers for multiplication from the Foundation Seed Section, Department of Soil and Crop Sciences, College Station.

### COTTON VARIETY IMPORTANT IN HARVESTING

College Station — Did your mechanical cotton harvester do a satisfactory job on this year's crop? If it didn't the blame might lay with the variety of cotton you planted.

According to tests conducted by the Texas Agricultural Experiment Station, some cotton varieties are more suitable to mechanical harvesting than others. For the studies, 14 open boll varieties were tested on the A. and M. Plantation near College Station and 12 stem resistant varieties were tested at Substation No. 6 near Denton.

In the mechanical picking tests all varieties were planted on the same date and all received the same cultural practices. All were harvested in a once over operation and immediately after the harvesting the cotton remaining on the plants and cotton dropped to the ground was collected and weighed. This information was then analyzed statistically to determine mechanical picking efficiency.

The stem resistant varieties were tested in the same manner but two different types of stripper rolls were used. Double steel rolls, which are used on some commercial strippers, and rubber paddle stripper rolls developed by the Experiment Station were used on all varieties. In almost every case the rubber paddle stripper rolls showed higher harvesting efficiency.

If you use machine harvesting and did not get the harvesting efficiency you desired on your last crop, then you should get a copy of PR 2209. This Texas Agricultural Experiment Station publication contains the test results and this information may help you select a cotton variety more suitable.

### MISS WHITE IS HONORED

Miss Barbara White was honored with a bridal shower last Thursday at Community Center from 3 to 5 p. m.

Hostesses were Mrs. Bart Anderson, Mrs. Holand Simpson, Mrs. Odell Bessire, Mrs. L. W. Barton, Mrs. B. B. Vestal, Mrs. J. T. Forbes, Mrs. Hal Singleton, Mrs. Jone Pierce, Mrs. Glenn Allen, Mrs. Clyde Winans, Mrs. M. A. Bowles, Mrs. C. R. Burleson, and Mrs. Charlie York.

### SOMEWHERE IN THE STATE IS A PERSON THE TEXAS FARM AND RANCH SAFETY COUNCIL WOULD LIKE TO HONOR FOR HIS OR HER CONTRIBUTION TO FARM AND HOME SAFETY DURING THE PAST YEAR. THE COUNCIL WILL AGAIN PRESENT ITS TEXAS RURAL HEROISM AWARD TO AN INDIVIDUAL FOR EXCEPTIONAL BRAVERY AT A TIME OF CRISIS OR DISASTER. NOMINATIONS MUST BE MADE BY MARCH 1, 1962 TO RURAL HEROISM AWARD, 546 RIO GRANDE BLDG., LUBBOCK, TEXAS.

### STATE AND COUNTY TAXES ARE 80 PERCENT PAID

State and county taxes, on which a discount is allowed or payment in October, November and December are much higher in comparison to city and school district taxes which no discount is allowed or early payment. State and county taxes were 80 percent paid up as of Jan. 1st, according to Geo. McCracken, Lynn county tax assessor and collector. Of tax roll of \$247,232.70 on a county valuation of \$19,956,139, a total of \$198,233.29 had been paid up to Jan. 1st. Lynn County tax rate is \$1.90 and the state rate is 42c.

Mr. McCracken added that vehicle registration in Lynn County totaled 11,133 and b.o.b. at a total of \$163,136.95. Of this amount \$106,416.60 remains in Lynn County for building and maintaining county roads and \$56,719.45 goes to the State.

Mr. McCracken said that state taxes have been paid in full for 31st and may be paid in full for 31st month at state level. He said that as you know this is a lean year and from time to time there are special elections in which the voter has an interest.

J. T. Forbes has been named Bob Luttrell for the community.

### SCHOOL EVENTS

- 15 — FHA, FFA meetings
- 17 — Assembly
- 18 — FHA Parents Banquet
- 20 — Football banquet — Joe Kerble of WTS, former coach at Breckenridge, assistant coach at Tech., speaker.
- 31 — Assembly
- Feb. 5 — Teachers in Service meeting
- 12 — FHA, FFA Meetings
- 14 — Assembly
- 15 — Sweetheart Party
- 23, 24 — O'Donnell Stock show
- 28 — Assembly

### POLITICAL COLUMN

The Index has been authorized to enter the following names in the Political Column subject to a tion of the voters in the Democratic Primary, May 5, 1962

JUSTICE OF PEACE, PCT 4  
HORACE BRUNETT  
(Re-election)

### The First National Bank

O'Donnell, Texas

CONDENSED STATEMENT OF CONDITION  
CLOSE OF BUSINESS, DECEMBER 31, 1961

RESOURCES	
LOANS AND DISCOUNTS	526,892
CASH AND DUE FROM BANKS	649,485.01
U. S. GOVT. BONDS	344,914.87
MUNICIPAL BONDS	160,000.00
C. C. C. GRAIN	1,403,401.17
STOCK IN FEDERAL RESERVE BANK	6,750.00
BANKING HOUSE FURNITURE & FIXTURES	36,488.60
OTHER ASSETS	8,729.14
<b>TOTAL RESOURCES</b>	<b>3,136,677.06</b>
LIABILITIES	
CAPITAL STOCK	75,000.00
SURPLUS	150,000.00
RESERVED FOR TAXES	6,000.00
UNDIVIDED PROFITS	11,120.13
DEPOSITS	2,894,556.93
<b>TOTAL LIABILITIES</b>	<b>3,136,677.06</b>
MEMBER FEDERAL DEPOSIT INSURANCE CORPORATION	

★ Wheat, Oats, Barley, Rye For Fall Planting  
Paymaster Feeds, Seeds and Poultry  
Supplies and Equipment  
Range Cubes In Truck Lots, Get Our Price  
Cattle, Hog and Poultry Supplements To Be Mixed  
With Home Grown Grains

**O'DONNELL FARM & RANCH STORE**  
Paymaster FORMULA FEEDS  
L. G. CLARK, OWNER PHONE  
PHONE 428-3442 in O'Donnell

**ATTENTION, FARMERS**

★ Clean, low sulphur content Diesel FUEL - AND - Motor Oil Designed for your diesel and L.P.G.

**Mobil**

MOBIL OIL CO., W. J. Shook, Consignee  
Phone 428-3252, O'Donnell

**THAT'S A FACT**

**SMALL MATTER**

DURING THE FRENCH REVOLUTION, THE FAMOUS MIDDY, RICHBOURE, WAS SUCCESSFUL IN TRANSPORTING MESSAGES THROUGH THE ENEMY LINES DISGUISED AS A BABE IN ARMS!

63¢ A DAY!

INVESTING 63¢ EACH DAY IN U.S. SAVINGS BONDS WILL ACCUMULATE \$1,500 FOR YOU IN 6 YEARS! AND OVER \$3,400! YOU NOT ONLY HELP YOURSELF BY BUYING U.S. SAVINGS BONDS, YOU HELP KEEP AMERICA'S ECONOMY STRONG!

**THAT'S OIL, BROTHER!**

OIL USED IN LUBRICATING FINE WATCHES COSTS AS MUCH AS \$6,000 PER GALLON!

**START YOUR COLLEGE FUND NOW.**

BY SYSTEMATIC INVESTMENT IN U.S. SAVINGS BONDS, THERE'S NO BETTER WAY TO HELP YOUR COUNTRY TODAY — AND YOUR YOUNGESTER TOMORROW!

SILVER  
S ON  
LY  
428-3412



**O'DONNELL INDEX - PRESS**  
 Established in 1923  
 Box 546, O'Donnell, Texas  
 Published Every Wednesday  
 O. G. SMITH, JR., Owner  
 Advertising Rate: 60c col. in.  
 SUBSCRIPTION RATES  
 In Lynn, Dawson and Borden  
 Counties \$2 per year. Elsewhere in  
 U. S. \$2.50 per year.  
 Card of Thanks \$1.00. Classified  
 advertising 1c per word, with mini-  
 mum charge of 50c.  
 Your label at top of paper tells  
 when subscription expires

... south est Lynn  
 my, section of land with 100  
 acres in cultivation. County cotton  
 allotment. Also three G. I. tracts.  
 cultivation. Priced to sell  
 Walker Agency, Tahoka Ph.  
 44 — Feb. 1 6tc  
 000 —  
 For sale — one 4 in. and one 5  
 in. pump turbine sprinkler type. 2  
 C Motors, 500 gal. butane tanks  
 at Hale Variety 9-27  
 Also a complete water well drill-  
 ing rig.  
 Wanted — man to dig graves.  
 See Jeff Shook

- SCHOOL EVENTS**
- 15 — FHA, FFA meetings
  - 17 — Assembly
  - 18 — FHA Parents Banquet
  - 20 — Football banquet — Joe Kerble of WTS, former coach at Breckenridge, assistant coach Tech., speaker.
  - 31 — Assembly
  - Feb. 5 — Teachers In Service meeting
  - 12 — FHA, FFA Meetings
  - 14 — Assembly
  - 15 — Sweetheart Party
  - 23, 24 — O'Donnell Stock show
  - 28 — Assembly

**POLITICAL COLUMN**

The Index has been authorized to enter the following names in the Political Column subject to action of the voters in the Democratic Primary, May 5, 1962

**JUSTICE OF PEACE, PCT. 4**  
**HORACE BRUNETT**  
 (Re-election)

For Sale — 2 corner residential Lots on pavement. Phone 428-3730

For sale; Registered Red Pole Bull, D. B. McMillan, Rt. 3, O'Donnell.

**WHO MUST FILE A FEDERAL INCOME TAX RETURN**

All citizens or residents of the United States, including minor children, who had gross incomes of \$600 or more in 1961 must file a federal income tax return. John J. Sloan of the Lubbock Internal Revenue Service said today.

If the taxpayer is 65 or over as of December 31, 1961 he or she is not required to file unless his or her gross income for 1961 was at least \$1,200. The IRS representative added that even though a taxpayer is not required to file under these rules, he or she must file to obtain a refund, if any income tax was withheld from his or her pay.

He said there is one exception to the general rule. Self-employed persons such as sole proprietors, partners and independent contractors, must file an income tax return and pay a self employment tax if net earnings from self employment were \$400 or more.

Filing deadline this year is Monday, April 16th

**STROKE VICTIMS MAY BECOME ACTIVE**

Austin — Several thousand Texans are proof that stroke victims need not lead an invalid life, according to State Health Commissioner J. E. Peavy.

These victims of "cerebral vascular accidents" have been totally or partially rehabilitated and have returned to their jobs or other worthwhile vocations, Dr. Peavy says.

The key to this dramatic advance is starting the rehabilitation process early, as soon as the patient is able to communicate, and consistent continuation of a prescribed series of exercises usually by a physiotherapist with a physician's supervision, Dr. Peavy pointed out.

Today, more progressive hospitals, nursing and convalescent homes no longer consider themselves custodians of stroke victims but institutions of education and training for the patient and his family. As soon as the immediate task of saving the patient's life has been accomplished, the rehabilitation process begins.

More than 1.6 million pounds of food was donated by the U. S. Department of Agriculture to state and local welfare agencies for use in feeding the victims of Hurricane Carla last September.

A revised edition of the Plant Disease Handbook for Texas, first published in 1957, is now available. The author of the original and the revision is Dr. Harlan Smith, extension plant pathologist. Local county agents can supply information on how and where copies may be purchased.

Tuberculosis struck down 50,000 Americans last year. Among those were 4184 Texans who discovered they had this contagious disease.

Forty million Americans are now infected with live TB germs — germs which will cause active tuberculosis in many of them.

No one is born with TB. The only way to get TB is to catch it from someone who has it.

Every seven minutes another American falls prey to TB. Each month TB kills 1,000 Americans.

**ASSEMBLY OF GOD CHURCH**

A welcome and service for all Sunday School 9:45 a. m. Morning Worship 11 a. m. Evangelistic service 7:30 p. m. Midweek service 7:30 p. m. Young people service 6:30 p. m. Large enough to know you — small enough to serve you.

**CHURCH OF THE NAZARENE**

A friendly Church serving a friendly community in a needy world invites you, Sunday school at 10 a. m. Morning Worship at 11:00 a. m. Evening Worship at 7:30 p. m. Prayer meeting each Wednesday at 8 p. m.

Consumers, and that is everyone, owe a great deal to America's farmers. For nowhere else in the world is food such a bargain. Consumers can start 1962 knowing that foods of all kinds will continue to be plentiful and reasonable in price. The American farmer now produces enough food for himself and 25 others. Only 38 cents out of each dollar spent for food finds its way back to the producer.

This reminder from the Texas Farm and Ranch Safety Council — do not desert safety in 1962 for being safety conscious may have made it possible for you to be around to start the new year. Safety does not cost — it pays.

**Noble L. Rumbo, M. D.**

**Medicine and Surgery**  
 RUMBO CLINIC  
 OFFICE PHONE 8-3224  
 Home Phone 8-3376

For T V and Radio Repairs call Jim Burkett at Aten 2366 5-10

**O'Donnell Barber Shop**  
 NOW AT NEW LOCATION JUST EAST OF REX THEATRE  
 LATEST STYLES CUT BY THE BEST METHOD  
 Specialize In Flat Tops  
 Prompt Service — John

BUY, SELL OR TRADE — GUNS AND PISTOLS  
 WATCHES CLEANED \$2.95  
 All Work Guaranteed  
 ★ Hale Variety

BUY YOUR DAILY PAPERS AT INDEX OFFICE —  
 LUBBOCK AVALANCHE  
 Morning and Sunday — \$14.95  
 Morning without Sunday \$13.00

**Saleh And Saleh**  
 ATTORNEYS AT LAW  
 GENERAL PRACTICE IN ALL COURTS  
 502 N. 1st St. — Phone 2171  
 LAMESA, TEXAS

See me before you sell your cotton. Highest price  
 C. N. Hoffman 9-20c  
 Dr. O. H. NANCE  
 Optometrist  
 528 N. 1st Lamesa ph. 554

★ **Wheat, Oats, Barley, Rye For Fall Planting**  
**Paymaster Feeds, Seeds and Poultry**  
**Supplies and Equipment**  
**Range Cubes In Truck Lots. Get Our Price**  
**Cattle, Hog and Poultry Supplements To Be Mixed**  
**With Home Grown Grains**

**O'DONNELL FARM & RANCH STORE**  
**Paymaster FORMULA FEEDS**  
**L. G. CLARK, OWNER PHONE**  
 PHONE 428-3442 in O'Donnell

**TRACTOR TIRES**  
 12x38 -- \$90.00 13x38 -- \$100.00  
**EXIDE BATTERIES**  
**DEEP BREAKING -- 8 to 12 inches \$4.00 per acre**  
**NEW and USED 4--row Shredders**  
**Bring Your Tractor in For Overhaul**  
**Earl Wingfield, Mechanic**

**Edwards Implement**  
 Phone 428-3414 O'Donnell, Texas

**STANLEY FUNERAL HOME**  
**AND BURIAL ASSOCIATION**  
**Day or Nite Call WY 84433 At Tahoka**  
**"Thoughtful, Courteous Service"**  
**We Accept Burial Policies Of All Companies**

**Moore Insurance**  
**Complete Insurance Service**  
 Phone 428-3335 O'Donnell, Tex.

**ELIZABETH ARDEN**  
 ★ **Hand And Body Lotion**  
 1 pint reg. \$4.25 now only \$2.95

**PRESCRIPTIONS**

**Lott Pharmacy**  
 Hugh Lott, Registered Pharmacist

**CLAUDE'S**

All Kinds Cowboy and Wellington BOOTS — WESTERN SHIRTS  
 MOCCASINS — LOAFERS — ALL KINDS FINE LEATHER GOODS  
 EXPERT REPAIR ON ALL SHOES AND BOOTS  
 Phone 428 - 3416

**HIGGINBOTHAM FUNERAL HOME**  
 "Dedicated To Helpfulness"  
 408 N. Austin St. Lamesa Phone 4508  
 24 Hour Ambulance Service  
 Burial Insurance "Bonded Protection"

**The Best Delinting Service Anywhere**



- Modern Equipment
- Experienced
- Culled, Treated and Sacked

**Plant Acid Delinted Seed**  
 ★ \$35.00 Per Ton  
**Cottonseed Delinters, Inc.**  
 On Post Highway, East Tahoka Ph. 998-4115

**HERE ARE 2 OF THE NEW JET-SMOOTH CHEVROLETS**



**WHICH ONE IS THE CONVERTIBLE AND WHICH THE HARDTOP?**

Top one's our new Impala Sport Coupe whose steel roof line is a dead ringer for the Impala Convertible's below. But after rich new styling, what? In glamor and go, comfort and craftsmanship, here's all you'd reasonably expect of an expensive car. Except the expense.

Slip inside a Jet-smooth Chevrolet, relax and just notice how good you feel. Ready for action? Just flick the key and let'er purr (your choice of two standard engines—a 135-hp 6 or 170-hp V8—or optional-at-extra-cost V8's way up to a 409-hp

mile-shrinker). That gentle cradling motion you enjoy is Jet-smooth ride at work. And the rich interior and neat craftsmanship are Body by Fisher at work. Have your dealer give you the whole story. That's the work he loves best.

See the new Chevrolet, new Chevy II and new Corvair at your Chevrolet dealer's One-Stop Shopping Center

**ELLIS CHEVROLET CO.**  
 Box 126, O'Donnell, Texas

MR. NO  
 Imp  
 day m  
 Cathol  
 ited in  
 Hudso  
 of Lev  
 ghter  
 son of  
 groom  
 Mack  
 Mach  
 Dou  
 ed by  
 en, M.  
 the te  
 arrans  
 and sm  
 were of  
 minled  
 Seven  
 in smil  
 of the  
 church



## Would Homer Have a Word for This?

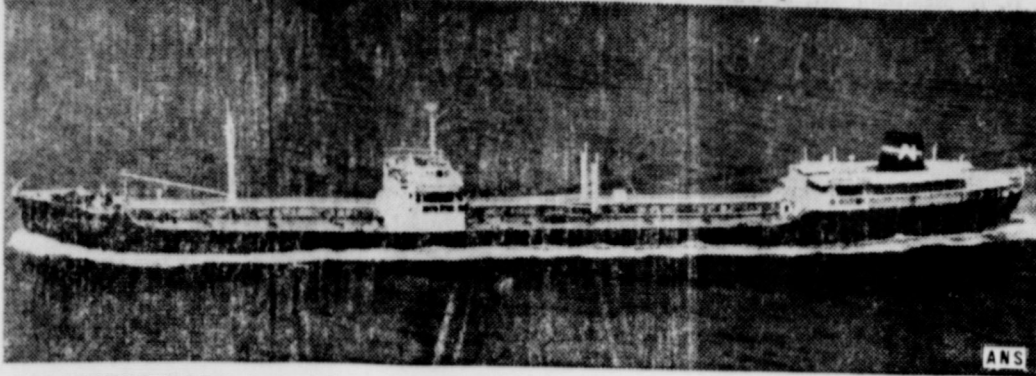

**THE WORLD HOPE**, first major ship built in Greece since ancient times, goes through her trial paces. In the background is the island of Salamis, from which mighty Ajax launched twelve "black-hulled" ships for the Trojan war.

Without oars or sail this new black-hulled giant glides across the "wine-dark sea," and she uses galleys half as big as Ajax's for lifeboats. Yet her crew is less than the complement of one of his vessels. Her sole purpose is to transport a substance Homer's people had no use for, the legendary water that burned—crude oil.

The 25,000-ton tanker was constructed by Hellenic Shipyards Company at Skaramanga, near Athens. She joins the fleet of Greek shipowner, Stavros Niarchos, who also founded the shipyard, Greece's first heavy industry.

Over 5,000 Texas cotton farmers reduced root rot damage by deep plowing more than a quarter million acres during 1961 according to year end reports from county agricultural agents. Demonstration results indicate that on fields where losses have ranged up to 75 percent were cut to 5 percent or less by deep plowing — 1 to 18 inches — and by turning under large amounts of organic matter and letting the soil dry for periods of from 10 to 14 days.

THE O'DONNELL INDEX-PRESS

RENEW YOUR SUBSCRIPTION

### MR. NOBLE WEDS —

Impressive wedding rites Thursday morning, Dec. 28 at St. Jude's Catholic Church in Henderson united in marriage Miss Jessica Marie Hudson and James Mack Noble, 3rd of Lewisville. The bride is the daughter of Mr. and Mrs. Jess W. Hudson of 109 Magnolia and the bridegroom is the son of Mrs. James Mack Noble, Jr. and the late James Mack Noble, Jr. of O'Donnell.

Double ring vows were solemnized by the Rev. Father Gerald Bowen, M. S., pastor of the church, at the ten o'clock hour. Main altar arrangements were of white stock and small mums while side altars were of white gladioli and stock, mingled with small white mums. Seven branched candelabra wound in smilax were placed at each side of the altar and the windows of the church held votive lights amid

green foliage.

Mrs. Ned F. Young, of Henderson presided at the organ, presenting nuptial music and accompanying Miss Mary Margaret Mills of Rockwall as she sang the "Pater Noster" and "Panis Angelicus".

Escorted to the altar and given in marriage by her father, the bride was radiant in an exquisite bridal gown of white taffeta, designed with a figurine bodice and portrait neckline touched with Venice lace, embroidered with pearls. Long, sleeves tapered to petal points over her hands and her voluminous skirt was caught with a large bow at the waistline and drifted into a cape train at the back. Her tiered finger tip veil of bridal illusion was held to a pearl tiara and her only jewelry was a single strand of cultured pearls, a Noble family heirloom. She carried a bridal bouquet of ranunculi and stephanotis showered with satin ribbon and tulle.

Miss Cynthia Brooks of Oil City, La., cousin of the bride, was maid of honor and bridesmaids were Miss Ida Milazzo of Texarkana and Miss Sandra Doerge of Henderson.

Edward Noble of San Francisco Calif., brother of the bridegroom, was best man and groomsmen and ushers were Eddie Mycue of Dallas, Curtis Jones of Henderson and James R. Hudson of Henderson brother of the bride. Altar boys were Vernon Brown, Jr. and Walter Reinhard, Jr. of Henderson.

A reception at the Henderson Community Building immediately following the ceremony followed a wedding trip the couple will be at home in Arlington. Mrs. Noble is a graduate of North Texas State University with a B. S. in education. She is presently a second grade teacher in Arlington. Mr. Noble received his degree from Texas Tech in Math and Chemistry and is a high school teacher in Lewisville.



Elvin R. Moore

### QUALIFIED

★★★★ If you don't know this man, you should make his acquaintance.

He is an architect of pleasant futures. He works with tools and materials familiar and important to you — saving, insurance, social security, retirement income. He fits them into a strong, single plan for your family security.

You will know he is qualified because he works with professional skill — backed by special training and experience — and represents a company which for 58 years has offered better plans for a better life. You will want to talk with him when he calls.



Southwestern Life Insurance Co.

Phone 8-3335



### COURT CHUCKLES by S. M. REGI

YOU SAY YOUR NAME IS MABEL JONES? THAT'S AN ODD NAME FOR A BOY!

WELL, JUDGE, BEFO' DE STORK BRANG ME, MAH MAMMY WAS EXPECTIN' A GIRL SO SHE NAMED ME MABEL IN ADVANCE. LATER MAH LI'L SISTER COME... HER NAME'S HENRY!



DO NOT FORGET TO PAY YOUR ----

## POLL TAX

DURING THE MONTH OF JANUARY

You may pay them at the Lynn County Tax

Office or at ----

MOORE INSURANCE AGENCY, O'Donnell  
GEORGE McCracken

TAX ASSESSOR AND COLLECTOR  
Lynn County, Texas

## NOW! A NEW WORLD OF WORTH!



## '62 CHEVY JOBMASTER TRUCKS

To do your particular jobs more efficiently, this year Chevrolet offers 10 High Torque engines including a 261-cu.-in. Six\* in light-duty models that need extra power... a 327\* and a 409\*-cu.-in. V8, most powerful in Chevrolet history... and two new diesels: Chevrolet-GM 4-53 and 6V-53.

Chevrolet has been first in the truck business since 1937 because it has been able to prove that its quality costs less over the years. At last count there were 424,381 more Chevrolet trucks over 10 years old still working and saving than any other make.

Quality is always a smarter investment, especially when its purchase price is strictly competitive.

Let your Chevrolet dealer show you truck quality point by point. Compare carefully. Then make your decision. We believe it will be Chevrolet.

\*Optional at extra cost.

BUILT BETTER TO KEEP SAVING AND SAVING AND SAVING AND

SAVING AND SAVING AND SAVING AND SAVING AND SAVING

AND SAVING AND SAVING AND SAVING AND SAVING AND

SAVING AND SAVING AND SAVING AND SAVING AND SAVING

SAVING AND SAVING AND SAVING AND SAVING AND SAVING

SAVING AND SAVING AND SAVING AND SAVING AND SAVING

See your Chevrolet dealer for trucks that respect a dollar



# BLOCKER GROCERY

Your S. & H. GREEN STAMP store

## SPECIALS For Friday and Saturday

Bacon lb	49c	Beef Liver lb	29c
<i>Tall Korn, Sliced</i>		<i>fresh</i>	
Beef Roast lb	49c	HENS lb	35c
<i>choice chuck</i>		<i>fresh frozen, USDA grade A 4 to 6 lb</i>	

Coffee . . . . . 65c  
*1 LB FOLGERS, Reg. or Drip*

BAKERITE . . . . . 79c  
*SHORTENING 3 LB CAN*

PEAS . . . . . 2 for 25c  
*303 Can "Diamond"*

Fruit Cocktail 2 for 45c  
*303 can "Del Monte"*

Crackers . . . . . 25c  
*1 Lb Box "Supreme"*

TUNA . . . . . 25c  
*Flat can "Del Monte" Green Label*

Notebook Paper 49c  
*Reg. 98c size*

Tomato Juice . . . . . 29c  
*46 oz. Del Monte*

FISH STICKS . . . . . 25c  
*8 oz. "Keith's" Breaded*

TRADE WHERE MA SAVES MONEY FOR PA

## Weekend Specials

SPECIALS FOR FRIDAY AND SATURDAY

OPEN ON SUNDAYS

BACON lb . . . . . 39c  
*Neuhoff*

Sirloin Steak Lb	79c	Spiced peaches no. 2 1/2 can	19c
T Bone Steak Lb	79c	Apple Boy APPLE SAUCE	
ALL MEAT FRANKS LB	47c	303 can 2 cans for	29c
Pork LIVER .LB	25c	Coffee, all brands Lb	69c
Miracle Whip Salad		River Rice 12 oz. box .2 for	25c
Dressing pint	39c	Frozen Fruit pies .3 for	51c

## Jackson Grocery & Market

WE GIVE DOUBLE THRIFT STAMPS  
 FREE DELIVERY SERVICE ANYTIME  
 AT NORTH Y PHONE 428-3424

ANTI-FREEZE \$2.25 gal. put in

Introducing New Gates Tires. Life Time Guarantee against anything with no adjustment charge

## Jackson Station

For Sale — 2 corner residential lots on pavement. Phone 428-3780

For sale: Registered Red Pole Bull, D. B. McMillan, Rt. 8, O'Donnell.

For sale — in southwest Lynn County, section of land with 100 acres in cultivation. County cotton allotment. Also three G. I. tracts, not in cultivation. Priced to sell. Clint Walker Agency, Tahoka Ph. 998-4244. Feb. 1 61c

For sale — one 4 in. and one 5 in. pump turbine sprinkler type, A C Motors, 500 gal. butane tanks Pete Hale at Hale Variety 9-27 Also a complete water well drilling rig.

O'Donnell Barber Shop NOW AT NEW LOCATION JUST EAST OF REX THEATRE LATEST STYLES CUT BY THE BEST METHOD Specialize in Flat Tops Prompt Service — John

**REX THEATRE**  
 O'DONNELL, TEXAS

Sun. - Mon.  
 Sun.: 1:30 p. m. Monday  
 7 p. m.

What was the truth about  
 A D A  
 with Susan Hayward and  
 Dean Martin in color

## SPECIALS FOR FRIDAY AND SATURDAY



4 Lb Peach or Apricot Preserves	\$1.09
No. 2 Golden Glory Pineapple	25c
No. 1 can Rose Bowl Mackerel	19c
80 count Northern Napkins	2 for 25c
Chewing gum 3 pkg. for	10c
Wapco Beans	2 for 25c
12 oz Redwood Luncheon Meat	49c
Quart Clorox	19c
2 cans Poprite Popcorn	33c
Van Camps Tuna	19c
CABBAGE Good and firm Lb	5c
Carrots, Cello Bag	10c
Cello bag radishes 2 for	15c
Pace Pure Pork Sausage 2 Lbs for	65c
Rib or Chuck Steak Lb	69c
ALL MEAT BOLOGNA, LB	45c

**LINE GROCERY & MARKET**  
 LINE UP WITH LINE  
 WE GIVE FRONTIER STAMPS  
 Wednesdays — Double Stamp  
 O'Donnell, Tex. Phone 428-3841

## Money Savers

Coffee 65c  
*1 Lb FOLGERS*

Toothpaste 45c  
*Giant Tube  
 new Pepsodent Stanous Fluoride*

FLOUR 49c  
*5 Lb Gold Medal*

Visit Our Record Rack  
 ★ 50 Top Hit Records

Ice cream 69c  
*Borden's 1-2 gal*

Come By and Get your Free TV  
 Guide

Shortening 59c  
*3 Lb can Flair*

**Finest Quality MEATS**

Peaches 4 for \$1  
*Sun Drenched, Yellow Freestone  
 in heavy syrup*

Bologna lb 39c  
*All Meat Lb.*

Bacon lb 39c  
*Swift's Oriole*

Round Steak 83c

Beef roast lb 69c  
*Rump and Pikes Peak*

\$\$\$\$\$\$\$\$\$\$\$\$  
 SILVER DOLLAR THRIFT STAMPS



\$\$\$\$\$\$\$\$\$\$\$\$

★ ★ WE GIVE DOUBLE SILVER  
 DOLLAR THRIFT STAMPS ON  
 EVERY WEDNESDAY

# MANSELL BROS

SPECIALS FOR FRIDAY And SATURDAY  
 Phone 428-3413 FREE DELIVERY Phone 428-3413

Mr and Mrs  
 day.  
 For  
 furnishe  
 Mrs  
 and Mrs  
 Amara  
 erans F  
 day. Th  
 are imp  
 Mr a  
 ne visit  
 Mrs. Jo  
 their gi  
 3rd bir  
 C M Hi  
 them.  
 Mr a  
 family  
 Mrs. Fr  
 4 in.  
 galvani  
 cent od  
 value  
 Applia  
 Cong  
 A. M. I  
 rival o  
 at Run  
 oz and  
 John  
 at at E  
 Vitr  
 \$12.95  
 Singlet  
 BOSS  
 BY JA  
 Emp  
 Service  
 Emplo  
 ies of  
 Form  
 Januar  
 John  
 officer  
 vice at  
 ment s  
 and th  
 unity t  
 the cal  
 Tots  
 ployee  
 receive  
 plover.  
 withhe  
 pay is  
 separa  
 to cor  
 given l  
 stater  
 ed "ce  
 Dou  
 on sa  
 \$6.95  
 Single  
 Pitt  
 reg. 8  
 Vinyl  
 on sal  
 Pc  
 D  
 H  
 Fork  
 At  
 ers n  
 Bank  
 Hende  
 dieton  
 liam s  
 as dir  
 year.  
 At  
 lowin  
 Fred  
 electe  
 Direct  
 was e  
 of Di  
 moted  
 and t  
 electe  
 J. '  
 utive  
 past  
 not l  
 dig t  
 additi  
 terest  
 Board  
 quest  
 Execu  
 Forbe  
 Board  
 Mr.  
 Bank  
 costs  
 and f  
 the d  
 proac  
 Board  
 have  
 fivec  
 pleas  
 as ar  
 of dir  
 Mr. I  
 Mr  
 with  
 years  
 in th  
 deris  
 chang  
 and t  
 of op  
 ed w  
 Davis  
 pose  
 ly an  
 needs  
 men  
 trade  
 NEW  
 O'l  
 arriv  
 back  
 ell m  
 Jones  
 now l  
 on th