

WEATHER

Jan. 27	67	28
Jan. 28	69	25
Jan. 29	57	25
Jan. 30	67	32

BAILEY COUNTY JOURNAL

'The Community of Opportunity-Where Water Makes the Difference'



20¢

Volume 20, No. 5

10 Pages Today

Published Every Sunday at Muleshoe, Bailey County, Texas 79347

Sunday, January 31, 1982

Large Crowd Attends American Ag Meeting



Five students at Odessa College have received forensics scholarships for the spring semester.

One of these students was Julius Briscoe of Muleshoe.

Briscoe, who is a debate team member, will compete in a forensics tournament at Baylor University Feb. 3-5.

He will also compete Feb. 21 in individual events at the University of Arizona tournament.

There will be a regular Board of Directors' meeting in the Bailey County Farm Bureau office on February 4, 1982 at 7:30 p.m.

All members of the Lazbuddie Young Homemakers are reminded that February 15 is the deadline for turning in recipes for the community cook book and all recipes must be turned in by that date.

Recipes may be turned in to any member of the Young Homemakers.

South Plains College will offer a Nursing Home Administration Course with a Cont. Page 6, Col. 2



DON SEALES

Don Seales Will Seek Post As Commissioner

Don Seales has announced his candidacy for Bailey County Commissioner, Precinct Two, in the upcoming Democratic Primaries.

Seales is a farmer and lives in the West Camp community. He was born and reared in Bailey County and has lived for most of his life in the Longview community.

Don said, "I feel that I am familiar with the needs and problems of the citizens of this county and precinct. If I am elected, I will do my best to see that these needs are met in the fairest way possible. I will appreciate the support and votes of the citizens of the county and will strive to maintain that support and confidence."

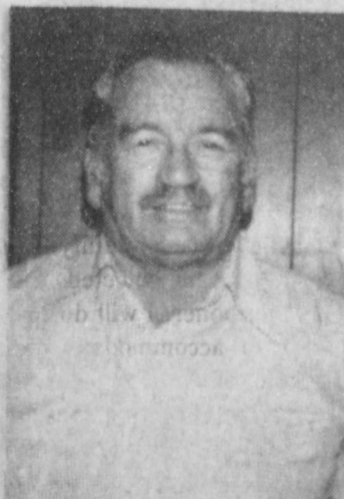

DALE MIDDLEBROOKS



IRRIGATION CONFERENCE--Several local and state dignitaries were on hand Tuesday for the second annual irrigation conference in Muleshoe. From left to right: Dennis Neffendorf, area agronomist; Don McElroy with Irrigation Pump and Supply; Leon New, irrigation specialist; Connie Gupton, Bailey County Electric; Ken Carver, agriculturist and Dr. Bill Lyle, Ag-engineer. Many farmers turned out for the meeting which was open to all members of the Bailey County Electric Cooperative.

County Gross Sales Down, Reporting Outlets Up

State Comptroller Bob Bullock reported Monday that gross sales in Texas for the third quarter of 1981 -- July, August and September -- totaled more than \$80 billion.

Third quarter sales this year passed 1980 third quarter sales by \$14.3 billion, Bullock said.

Bullock's report details gross sales -- all sales made by Texas businesses -- as well as those subject to sales and use tax.

The Comptroller said the sales tax analysis for July, August and September of this year shows 267,647

reporting outlets compared to 246,262 reporting outlets in the third quarter of last year.

First, second and third quarter sales in Texas for 1981 now total \$228.1 billion.

When compared to 1980 third quarter figures, Bailey County shows over \$3 million decrease in gross sales. While the county has increased in reporting outlets from 169 to 172, gross sales revealed \$22,336,804 for the third quarter in 1981, as compared to \$25,760,961 for the third quarter in 1980.

Cochran County's gross sales reached \$7,040,308 for the third quarter of 1981, with 63 reporting outlets. With total reporting outlet number continuing on a downward trend since 1979, Cochran county

outlets are down from the 68 outlets reporting in 1980. Gross sales, however are up from the third Cont. Page 6, Col. 1

Mules, Mulettes Drop Dimmitt Game

The Muleshoe Mules took a sound whipping from the Dimmitt Bobcats on Tuesday, January 26 at Dimmitt. From the first quarter on, the Bobcats took control of the game and did not relinquish their hold. At the end of the first half of play, the Mules were down by 19 points with a score of 40-21 to Dimmitt's favor. The Bobcats began to widen their lead going into the second half and ended the third quarter 25 points ahead. When the final buzzer sounded, the 'Cats were

WIFE Works On Vital Farm Issues

The Muleshoe Chapter of Women Involved in Farm Economics (W.I.F.E.) met Thursday, January 21, 1982, at 6 p.m. in the Muleshoe State Bank Community Room. Debra Redwine, president, conducted the meeting of 6 members and 10 guests.

Discussion was opened on the report that the USDA is setting up a committee to study the Staple and Micronaire of cotton in the United States. An area WIFE member has been nominated for a position on the committee which will be selected by Secretary of Agriculture John Block. This committee would be of vital importance to the cotton growers of this area who, in the past, have had to settle for lower cotton prices than other areas,

due to the 'mike' of the cotton.

It was then announced that there would be an AAM meeting held Tuesday, January 26 at 7:00 p.m. in the High School cafeteria. The meeting will have speakers V. B. Morris from Gruver, Wayne Critts from Mexico, Missouri and Ted Godfrey from Spearman. The meeting will be about marketing our own crops instead of having to go through government channels.

Naomi Austin, state WIFE Secretary and Shug Killough, representative, will be attending the State Steering Committee meeting at Tulia on January 26.

President Redwine then read the accomplishments of WIFE, on the National level, which were:

1) 5 new states were added to the WIFE roll.

2) Members across the country testified before the U. S. Senate and House of Representatives on Farm legislation.

3) Members attended the Farm Women's Conference in Washington.

4) A member was appointed to the Task Force on Small Business Administration.

Cont. Page 6, Col. 1

Distinguished Service Nominations Sought

Nominations are being accepted for the Seventh Annual Texas Panhandle Award for Distinguished Service sponsored by West Texas State University. In the past, several Muleshoe women have been nominated for this award.

About 1,500 letters inviting nominations have been sent to individuals, clubs and organizations in the top 32 counties of the Texas Panhandle. A dead-



JACK BATES

Jack Bates Seeks Peace Justice Slot

Jack Bates has announced his candidacy for Justice of the Peace, of Precinct One of Bailey County, subject to the upcoming Democratic Primaries.

A resident of Bailey County for 54 years, Bates was reared in the Fairview community and completed high school there in the old Fairview School.

He has been actively engaged in farming for most of the 54 years. Jack

Cont. Page 6, Col. 8

National Chairman Urges PAC Support

In an American Agriculture Movement meeting in Muleshoe Tuesday night, playing to a packed house of 450-500, a Missouri farmer urged local farmers to "stand up on their hind legs and fight for what is theirs."

Wayne Critts, national vice president of AAM, who hails from Puxico, Missouri, told of the havoc that high production costs, interest rates and low farm prices have wreaked in the bootheel of Missouri. Critts said that one would be "hard-pressed to find twenty 20-year old farmers in that area. And, it's not getting better, here or elsewhere because the United States Department of Agriculture is losing farmers at the rate of 2,000 per day."

Critts stated that a fair price for the farmers' products could turn this country around. "The government is passing us by because we haven't made ourselves a reckoning force," Critts said.

Another speaker, Marvin Meeks, who is the national AAM president, spoke to the crowd on the proposed political action committee or PAC. "One of the things we farmers have learned," said Meeks, "is that there is no free market. As long as the government decides

who may buy our farm products, we do not have any semblance of a free market."

In other comments, Meeks said that they (AAM) had learned that the elected leaders respond to pressure from special interest groups -- with political influence that is backed by money. Thus, was born the idea of AAM's political action committee in January, 1982.

Ted Godfrey of Spearman is working on a marketing plan by which American farmers can receive 85 percent parity for their products. "All plans are on the drawing board at this time, and we should have something definite to go on soon. It's going to take money to float this ship, and the farmers' moral and financial support is imperative," he said.

"Our plan is sound enough that 17 congressmen have agreed to contribute to our PAC fund. What we need now, is the direction we should take. Money makes Washington tick, and the AAM is fixing to grease a few palms," Meeks said.

Meeks has an appointment with President Reagan in the next two weeks and hopes to have some answers by then.

In an interview with Meeks following the AAM meeting, *The Journal* inquired as to what action was being taken to activate the Economic Emergency loans that are in the farm bill. Meeks said that the Cont. Page 6, Col. 7



CARL PATTERSON

Carl Patterson Announces For Commissioner

William Carl Patterson has announced his candidacy for Commissioner of Precinct 2 of Bailey County subject to the upcoming Democratic Primaries.

Patterson is a lifetime resident of Bailey County and completed high school at Muleshoe High. He is the son of Mr. and Mrs. Alfred Patterson of Muleshoe.

Patterson has been engaged in farming for five years, having worked on his father's farm prior to that. They farm in the West Camp community.

"If I am elected as commissioner, I will do my best to accommodate the people of Precinct 2 and serve the citizens of Bailey County. I will appreciate your vote in the upcoming elections," Patterson said.

Filing Deadline Nears For County Officials

A little time still remains for election hopefuls to file for candidacy for the upcoming elections; however, the count down has begun. On Monday, February 1, 1982, at 6 p.m. all filing will cease in the county clerk's office.

A total of seventeen hopefuls had announced their intentions at press time Friday.

Pinning on the Democratic ticket, Barbara McCamish has filed for the office of county clerk. This office will be vacated by Hazel Gilbreath on January 1, 1983. McCamish is running unchallenged as yet. Salary budgeted to this office is \$14,668.56.

Incumbent district clerk, Nelda Merriott has filed for re-election on the Democratic ticket, also unchallenged. This office commands \$14,308.68 for the yearly salary.

Dorothy Turner, recently appointed county treasurer has filed for election to an unexpired term, on the Democratic party ticket. Turner is challenged by Republican hopeful, Jean



ROY WHITT

Whitt Files For Commissioner

Roy Whitt has announced his candidacy for commissioner of Bailey County Precinct Two, subject to the upcoming Democratic Primaries.

Roy has been a resident of Muleshoe and Bailey County for 32 years. He taught school in New Deal prior to moving to Muleshoe. He was engaged in farming in the West Camp community for several years. Whitt was in the farm machinery business for twenty-five years in Muleshoe and in the car business for two years.

He holds a bachelor's and master's degree from Texas Tech.

Roy and his wife, Joy have three children: Rusty, who is married and engaged in farming; Beth who is a student at West Texas State University and Jan.

Cont. Page 6, Col. 6

Treadwell for county treasurer. An amount of \$14,308.68 is set aside for this salary in 1982.

Also filing for an unexpired term is Kathleen Hayes, who is running for county tax assessor. Kathleen has entered the race on the Democratic Party ticket. Hayes is also unchallenged. This office's salary amounts to \$14,668.56 per year.

The race for Justice of the Peace for Precinct One has two entries. Incumbent Tana Holmes has filed for re-election on the Democratic ticket. Holmes is being challenged in this office by Jack Bates, who is also filing on the Democratic ticket. The salary for a J.P. is \$10,147.08.

Filing for county commissioner in Precinct Four are three candidates. Incumbent Rudolph Moraw is currently opposed by Frankie Dee Fine and Dale Middlebrooks. All three candidates have filed on the Democratic ticket.

The race for Commissioner of Precinct 2 has four candidates. Glen Dalton Harris, Roy Whitt, Don Seales and Carl Patterson all have filed for this slot. A commissioner's salary amounts to \$10,045.47 with Cont. Page 6, Col. 5



Low, Low Food Prices!

PRICES EFFECTIVE FEBRUARY 1 THRU FEBRUARY 6, 1982
WE RESERVE THE RIGHT TO LIMIT QUANTITIES

IT'S DIGESTIBLE
FINEST VEGETABLE SHORTENING

20% OFF LABEL
PURE VEGETABLE SHORTENING

CRISCO

\$1.99

3 LB. CAN

QUALITY MEATS

GRAIN FED BEEF FRESH PORK AND POULTRY

HEAVY GRAIN FED BEEF BONELESS
CHUCK STEAK

\$2.29

LB.

HEAVY GRAIN FED BEEF BONELESS

CHUCK ROAST

\$1.89

LB.

- SIZZLEAN** SWIFT BREAKFAST STRIPS 12 OZ. PKG. **\$1.49**
- 1/2 HAM** ARMOUR STAR BONELESS **\$2.15**
- LIVER** SELECTED SLICED YOUNG BEEF LB. **99¢**

- BOLOGNA** OSCAR MAYER SLICED MEAT/BEEF/THICK 8 OZ. PKG. **99¢**
- MEATS** OSCAR MAYER SLICED LUNCHEON ASSORTED 8 OZ. PKG. **\$1.19**
- VARIETY PAK** OSCAR MAYER SLICED 12 OZ. PKG. **\$1.89**

MORTON PLAIN/BARBECUE/SOUR CREAM

POTATO CHIPS

99% SIZE **69¢**

HUSBAND PLEASIN

RANCH STYLE BEANS

2 300 CANS **79¢**

SuperMoist

BETTY CROCKER ASSTD. SUPER MOIST

CAKE MIX

79¢

18 OZ. BOX

FOR HEADACHE RELIEF

ANACIN TABLETS

30 CT. BTL. **\$1.19**

HUNT'S TOMATO

KETCHUP

99¢

32 OZ. BTL.

25% OFF LABEL MENNEN

SPEED STICK

2.5 OZ. PKG. **\$1.19**

MOISTURE CREAM

BALM BARR

3 OZ. JAR **\$1.79**

HAND & BODY LOTION

BABY MAGIC

9 OZ. BTL. **\$1.79**

SPECIALS FROM THE GROCERY DEPARTMENT

LAUNDRY DETERGENT

GIANT BOLD 3

\$1.89

BOX

TEXSUN UNSWEETENED

GRAPEFRUIT JUICE

46 OZ. CAN **79¢**

LAUNDRY DETERGENT

KING BOLD 3

\$3.29

BOX

- DAIRY AND FROZEN FOODS**
- BUTTERMILK** BORDEN CREAMY 1/2 GAL. CTN. **99¢**
 - MILK** BORDEN'S CHOCOLATE QUART CTN. **59¢**
 - ICE CREAM** BORDEN ASSORTED 5 QT. BUCKET **\$3.99**
 - JUICE** MINUTE MAID FROZEN CONCENTRATED ORANGE 12 OZ. CAN **99¢**

2 LITER BOTTLE REGULAR OR DIET

DR. PEPPER

99¢ EACH

6 pk. Cans **\$1.29**

TEXAS

ORANGES

\$1.15

5 LB. BAG

PET RITZ ASSORTED

FRUIT COBBLERS

26 OZ. PKG. **\$1.39**

SPREADS EASILY

CHIFFON SOFT OLEO

1 LB. BOWL **79¢**

CALIFORNIA SUNKIST

LEMONS

LB. **44¢**

CALIFORNIA

CARROTS

1 LB. PKG. **32¢**

FRESH HEART OF

CELERY

1 LB. PKG. **79¢**

- SAUCE** LA-SAUCE BAKING SWEET/SOUR ITAL./CHINESE/BBQ/MILD MEX. JAR **\$1.09**
- TREET** ARMOUR CANNED LUNCHEON MEAT 12 OZ. CAN **\$1.39**
- MEAT** 3% OFF LABEL ARMOUR POTTED 3 3 OZ. CANS **69¢**
- SAUSAGE** ARMOUR VIENNA 5 OZ. CAN **49¢**
- RICE** COMET REGULAR LONG GRAIN 28 OZ. BOX **89¢**
- GLADE** SOLID FRESHENER ASSORTED FRAGRANCES 6 OZ. PKG. **59¢**
- FROSTING** BETTY CROCKER ASSORTED READY TO SPREAD 1 LB. CAN **\$1.29**
- PLEDGE** JOHNSON NATURAL WOOD SCENT 7 OZ. CAN **\$1.39**
- CAMAY** BATH SOAP 2 BARS **97¢**

FABRIC SOFTENER FOR THE DRYER

BOUNCE SHEETS

2 40 CT. BOX **\$3.99**

- TUNA** SUREFINE **89¢**
- BBQ SAUCE** KRAFT **89¢**
- STARCH** EASY ON **89¢**
- TOILET TISSUE** WALDORF **\$1.29**
- SPAGHETTI & ELBO RONI** AMERICAN BEAUTY 30 oz. PKG. **\$1.19**
- CO COA MIX** NESTLE'S HOT **\$1.09**



EARTH WELCOMES WOTS--Ron Montgomery, president of the Sudan Chamber of Commerce, joined Bill Garner, president of the Earth Chamber of Commerce, Melvin Kinneson of Southwestern Public Service and Beth Phifer, vice president of the Earth Chamber of Commerce in welcoming the WOTS ladies to Earth. (L-R) Bill Garner, Ron Montgomery, Beth Phifer and Melvin Kinneson.

WOTS

Weekly Meeting

On January 28, the WOTS (Women of Talk Station) met at the home of Mildred Williams. From there, they went to Earth and were served refreshments at the home of Betty Moore. Ms. Moore was presented a corsage of silk flowers.

Prior to having lunch at the Wolverine, the group was given a tour of the Earth News Sun and paid a visit to the Bee Hive Mall.

The ladies reported having a great 'outing' and wish to thank the people of Earth for their hospitality and making it a 'fun' day for everyone.

Members present included Mildred Williams, Kay Madry, Lois Martinec, Marv Smith, Jeri Helton, Ruth Simpson, Faye Wellborn, Betty Barker, Bettie Moore, Bertha Welkener, Pat Cummin, Kathy Bohannon, Betty Bohannon, Dell Aycock, Doris Williams, Dee Merryman, Kathy Lopez, Cassandra Weldrip and Aimee, Cora Saldivar, Bobbie Goodwin

and Theresa Todd. New members are Kathy Bohannon, Betty Bohannon, Cassandra Waldrip, Barbara Goodwin and Kathy Lopez.

A visitor, Bertha Welkener of Sudan, also attended.

The next WOTS luncheon will be held on February 4 at Tri-County with Edna Haynes and Pat Cummins as hostesses for the day.

For more information on WOTS you may contact Mildred Williams at 272-5260 or Lois Martinec at 272-3019.

"Inquiries from new residents in this area, whose husbands are employed at either Talk Station or Plant X, are especially urged to contact a WOTS member to learn more about the organization," says Mildred Williams.

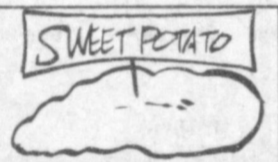

Sweet potatoes were unknown in Europe until Columbus found them in the West Indies and took them back with him. They have turned into one of the world's cheapest food crops.



Matthew Henry Schwertner

Mr. and Mrs. Mark Schwertner of Farwell are the proud parents of a son born January 26 at 1:55 p.m. in West Plains Medi-

cal Center.

The young man weighed eight pounds and eight ounces and has been named Matthew Henry. He has a sister, Melissa, five years of age, and a three year old brother, Christopher.

Grandparents are Mr. and Mrs. Nick Jurecek of El Dorado and Mr. and Mrs. Hubert Schwertner of Slaton.

Great grandparents are Mr. and Mrs. Herman Schilling of Slaton and Mrs. Charles Jurecek of Eola.



WOTS MEMBERSHIP GROWS--Five new members were welcomed to the WOTS organization at Thursday's meeting. Pictured from left, Kathy Lopez of Earth; Cassandra Waldrip of Littlefield; Betty Bohannon and Kathy Bohannon, both of Earth. Not pictured, Bobbie Goodwin, also of Earth.

Morgan Don Locker

Mr. and Mrs. Don Locker are the proud parents of a son born at 11:05 a.m. January 18, in Lubbock General Hospital.

The young man weighed six pounds and 11 ounces and was 19 inches long. He has been named Morgan Don.

Morgan Don has three sisters: Dawna, ten; Carissa, ten and Brianne, two years of age.

Grandparents are Mrs. Frieda Locker and the late Morgan Locker and Mr. and Mrs. B. C. Locke, all of Muleshoe.

Great grandmother is Mrs. W. E. Martin of Farwell.

Courthouse

News

WARRANTY DEEDS

Ralph W. Douglass and wife, Bernice W. Douglass to Donald K. Hatcher -- a tract of land out of the (SE) part of the (W/2) of Section 38, Block Y, W.D. and F.W. Johnson Subdivision, Bailey County, Texas.

Lola Bell, Mary Louise Allen, John Bell Jr., and Lola Juanita Wooten to Ellis Funeral Home -- All of Lots numbers (6) and (7), Block Number (44), Original Town of Muleshoe, Bailey County, Texas.

Evelyn M. Smith to Donald A. Williams and wife, Paula Jean Williams and J. R. Carter and wife, Maxine Carter--All of Labor Number (3), League Number (186), Swisher County School Lands in Bailey County, Texas.

Clarence A. Tillemma and wife, Linda C. Tillemma to Tillemma Dairy, Inc. -- A tract of land consisting of 29.72 acres out of the Southwest corner of Sec-

tion 12 and the Northwest corner of Section 13, Block Y, W.D. 9 F. W. Johnson's Subdivision No. 2, Bailey County, Texas.

Odes DeLester Thompson, Sr. to Odes DeLester Sr. and wife, Rachel M. Thompson--All of the Northwest 1/4 of Section 53, Block "Z" W.D. & F. W. Johnson Subdivision in Bailey County, Texas.

Virene P. Taylor to Terry L. Taylor and Joe C. Taylor--30 acres of land beginning at a point in the south line of Section 24, League 108, Fisher County School Lands, Bailey County, Texas.

COUNTY COURT
Larry Ross, assault, 1 yr. probation and court cost.

DISTRICT COURT
Parla Renea Ruthgeber

and Jack Ruthgeber, DV MARRIAGE LICENSE Luther Alvin Nutt and Nancy Sears - Clovis.

The human race will be greatly improved when men attend to the business of improving themselves.

Bailey County Journal
Established March 21, 1963. Published by Muleshoe Publishing Co., Inc. Every Sunday at 304 W. Second, Box 449, Muleshoe, Texas 79347. Second class postage paid at Muleshoe, Texas 79347.

MEMBER 1981
TEXAS PRESS ASSOCIATION

L.B. Hall, President
James Wadley, Vice President
Shirley Farmer, News Editor
Eveline Harris, Society Editor
Holly Milroy, Advertising Editor
Ronni Bennett, Bookkeeper

SUBSCRIPTIONS
Muleshoe Journal and Bailey County Journal
Bailey and surrounding counties... \$10.50
Muleshoe Journal and Bailey County Journal
Elsewhere in Texas... \$11.95
Muleshoe Journal and Bailey County Journal
Outside of Texas... \$12.95
Yearly by Carrier... \$13.50
Monthly by Carrier... \$1.45
Advertising rate card on application

Golden Gleams

It is the mark of a superior man that he will take no harmful ease.
--Confucius.

Itch and ease can no man please.
--John Heywood.

Honor and ease are seldom bedfellows.
--John Clarke.

Ellis Funeral Home

24 Hour Ambulance Service

Ph. 272-4574

Muleshoe

10% Discount

When You Order Your

Lubbock Avalanche - Journal

Newspaper For 6 Months

Now Only \$30 or 17¢ Per Day

Send Check To:

Lubbock A-J, c/o District Manager,
Box 240 Dimmitt, Tx 79927

Good Until 2-15-82

New customer Only

CLEARANCE SALE!

Passenger
Tire Chains
For Regular And Radials
To Fit 7.00 x 15
No. 1284
34⁹⁶ PR.

EMERGENCY
Tire Chains
No. 12200-20-2
5⁹⁵ PAIR



ONE ONLY - SR15

HITACHI 14" CUT OFF SAW

With adjustable turntable and powerful 15 AMP motor

\$599.



Ask a neighbor about

Pioneer brand 3186
then come see us!

- Newcomer with outstanding yield record
- Excellent grain quality plus very good head smut and MDMV resistance
- Excellent stalk strength and outstanding stay-green ability

We're convinced this variety can give you a performance advantage in this area. And we can show you field data to back us up.

First chance you get, come on by and let's talk about your seed needs for the coming year. Together we'll select the right combination of Pioneer brand seeds to give you the advantage you need.

Gene Paul Jarman

965-2340

Franks Bros. Seed

925-6626



PIONEER BRAND SEEDS

*Pioneer is a brand name. Numbers identify varieties. Registered trademark of Pioneer Hi-Bred International, Inc.



Harris Calorific

Welding & Brazing Torch Kit

Medium Duty, Full Capacity, Cuts to 5" Thick, Welds to 1/2" thick - Heats & Brazes

SPECIAL

144⁹⁵

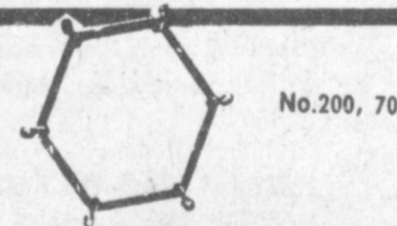

No. 200, 70

Rubber Tire Chain Tighteners

\$1.99 Pair

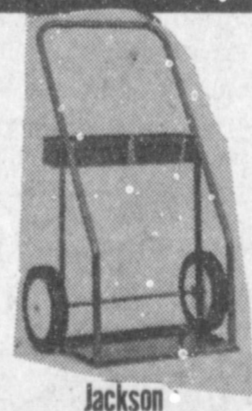

Jackson

Welding Bottle Cart

WELDING CART 3
Overall height 38 1/2"
Overall width 25 1/2"
Platform base 30" wide, 10 1/2" deep
No. 175 wheels
Tool tray, cylinder retainer chains. Carries tanks in following standard combinations:
Oxygen 110 cu. ft. 122 cu. ft.
Acetylene 145 cu. ft. 169 cu. ft.
Approximate Weight: 26.25 lbs.
Item No. 267901

Special

49⁹⁵

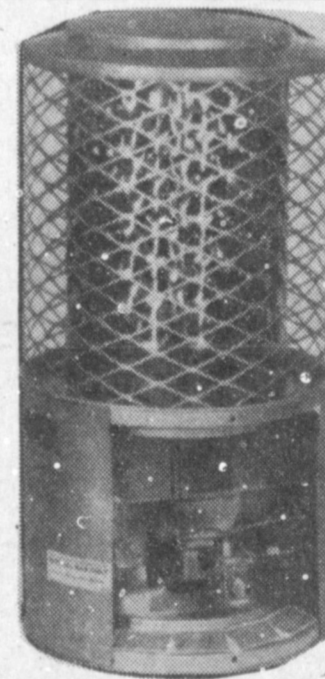

RADIANT

100,000 BTU

Space Heater

Heated Air Output, Built In Pressure Regulator Setting, Flame Safety, High Temperature Limit Switch, Thermostat

No. 100 R-NG Special

139⁹⁵

100,000 BTU Butane Radiant Space Heater

MODEL 100RA Infra-red rays are produced on the glowing red emitter surface and radiate out in a full circle, quickly warming people and objects. The warmth goes out horizontally, not up as with other standard heaters - saves fuel while effectively heating a large area. Design A.G.A. Certified.

Capacity 100,000 BTU

Special **169⁹⁵**

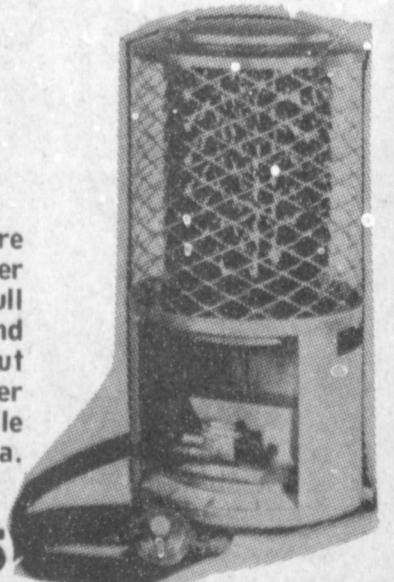

A&M

FARM & RANCH SUPPLY

1601 S. Ave. D - Portales
2600 E. Mabry Drive - Clovis
1302 W. American Blvd. - Muleshoe

Candlelight Ceremony Unites Miss Moore, Nowlin



Mr. and Mrs. Joel Martin Nowlin, Jr.
[nee Candy Charice Moore]

In a candlelight ceremony, Miss Candy Charice Moore became the bride of Joel Martin Nowlin Jr., January 9 at 7:30 p.m. in the Lazbuddie Baptist Church.

The bride is the daughter of Mr. and Mrs. Wayne Moore of Lazbuddie. Nowlin is the son of Mr. and Mrs. Joel Nowlin of Muleshoe and Bonnie Nowlin of Odessa.

The church was decorated with brass candelabras across the front and an arch which held votive candles across the top. Along the choir rail, white tapers and greenery were placed. The pews were marked with votive cups and candles decorated with

red gladiolas, greenery and red bows.

Given in marriage by her father, the bride wore a gown made of white Chantilly lace featuring a round neckline and tiers of lace cascading into a train. A hoop skirt created a southern belle effect.

A Juliet cap containing seed pearls accented the three tiered fingertip veil and the blusher completed her attire.

Following tradition, the bride wore pearls given to her by her mother as something old, her dress and veil as something new. Something borrowed was diamond earrings from her sister, something new was the traditional blue garter.

The bridal bouquet consisted of red roses, red carnations and baby's breath intertwined as it cascaded down the length of the gown.

Serving the bride as maid of honor was Trestia Charmane Moore, sister of the bride, of Lazbuddie. Bridesmaids included Miss Nancy Herrin of Anton, Mrs. Tammie Turner of Lazbuddie and Mrs. Diane Saylor of Muleshoe.

They were attired in red chiffon gowns with ruffled shoulder straps and a ruffle around the bottom. The dresses were highlighted by hoop skirts, which attained a southern belle effect.

Red chiffon picture hats and white baskets of assorted flowers completed their attire.

Serving as flowergirl was Krista Smith of Lazbuddie. She wore a red chiffon gown identical to the bridesmaids and a string of flowers in her hair.

Presiding at the registry table was Mrs. Cindy Patterson of Levelland.

Attending the groom as best man was Doug Precure of Canyon. Groomsmen and ushers were Curtis Carpenter; Steffan Moore, brother of the bride and Robert Nowlin, brother of the groom, all of Muleshoe.

Valentine Square Dance Scheduled

The first anniversary "Valentine Square Dance" will be held Saturday, February 13 at the Bailey County Coliseum. This is the first special dance since the Square Dance Club was re-organized a year ago in Muleshoe.

Sleepy Browning, a well known caller, will be calling for the evening.

Circle 'D' Rounders, a recently organized round dance club, will be doing round dances between square dance tips, with rounddancers from Lubbock and Clovis. Dave and Nita Smith will do the calling.

"The public is welcome to come watch at no charge," says Joyce Brock. "There will be several door prizes including ceramics, cash and various others."

Lessons are scheduled to begin February 19 at the American Legion Hall. A pre-lesson dance is scheduled for 8 p.m. February 5. This is pre-registration for square dance lessons.

Admission is \$1 per person. Several dances will be taught, including: Dallas Hustle, Amos Moses, Cotton Eyed Joe and some square dancing.

The groom was attired in a grey cut-away tux while the groomsmen wore grey ascot tuxedos. Serving as ring bearer was Corey Winders of Lazbuddie. He also wore a grey tuxedo.

Providing the traditional wedding march and recessional on the organ was Mrs. Marsella Jennings of Lazbuddie. Vocal selections by Gary and Alba Wilcox, Laura Zamora, and Brad Treider accompanied by Gary on the piano were "Through the Eyes of Love," "I Pledge My Love," before the bride entered. During the ceremony, Laura sang "Surround Me With Love" and Gary sang "Prayer Song" as the couple knelt on the prayer bench.

After lighting the unity candle, the couple repeated vows they had written themselves and the song "Bind Us Together" was sung.

Following the ceremony, a reception was held in the fellowship hall of the church. Serving at the bride's table were Gina Elliott and Judy Lust, both

of Lazbuddie. Mrs. Dusty Precure of Canyon served at the groom's table.

For a wedding trip to Ruidoso, N.M., the bride chose a pale pink chiffon dress with a pleated skirt.

The bride is a senior at Texas Tech University where she is majoring in business education. Nowlin is also a senior at Texas Tech University where he is a pre-law major.

Promenaders Sponsor Annual Dance

The Dimmitt Promenaders will sponsor their eighth annual "Square 'em Up For the Heart Fund" square and round dance on Saturday, February 6.

Fun will begin in the Castro County Exposition Building at 7 p.m. with Round Dancing and the Grand March getting underway at 8 p.m.

Callers featured will be Johnny Gillenswater, Bobby Graham, Herrick Allen and Tom Auldridge. Cecil Veta Bell Jones will cue the rounds.

Dancers and spectators are both welcome. Admission is by donation, with all proceeds going to the heart fund.

Three Way 4-H Club Holds Meeting

Three Way 4-H Club held its regular monthly meeting on January 21, at 7:30 in the Homemaking Department of Three Way School. The meeting was called to order by Donae Parker.

Pledges were led by Lisa Lowe and Staci Kirby. New members were: Sheila Tucker, Curtis Tucker and Russell Autry.

Special guests were Mrs. Don Lowe and Mrs. Dennis Turney. Linda Mullin presented a talk on Method Demonstrations, with the members selecting a topic to prepare a demonstration on.

Refreshments were served to Donae Parker, Staci Kirby, Bryan Kindel, Curtis Tucker, Sheila Tucker, Russell Autry, Lisa Lowe, Carrie Kindel, Melinda Turney, Gena Pearcey, Robin Kindel and Stacy Kindel.

The next meeting will be February 25, and the program will be on flower arranging.

Travellers Vs Roundballers At Farwell

Featuring the legendary 6'3", 210 lb. Vance "Hands" Williams, specializing in his spectacular feat of jumping through the hoop.

The fabulous Harlem Travellers VS. the Roundballers is expected to be the greatest show to come to Farwell High School gymnasium in some time.

The Travellers will take the floor with their magic circle at 7 p.m. central time, Feb. 6. Come early so as not to miss one exciting moment.

Tickets may be purchased from Room 108 in the Farwell High School, pre sale prices of \$2.50 students, \$3.00 adults and all tickets \$4.00 at the door.

Boy, These Maytags Are Really Built!



Your Authorized Sales & Service Dealer

HARVEY BASS

122 S. 1st
272-3030

In spite of high taxes, wars, atomic bombs, and other horrors, life gallops along and young people still fall in love the same old way.



By **Bill Wooley**

A new word is making the rounds in wheat country. "Lo-Till" is descriptive of a program which may mean lower fuel costs, better soil and water conservation. The package of options, being put together by Oklahoma State University researchers, aims at reducing the number of tilling operations, meaning lower production costs. Ideally, "Lo-Till" wheat production would require only one tillage operation in late summer or early fall with the application of anhydrous ammonia. Prior to June harvest, a single application of a weed killer would eliminate conventional tillage operations during summer fallow. Unturned crop stubble would decrease soil erosion and increase soil moisture intake. Although not a cure-all, OSU scientists are optimistic about possibilities, even where soil and climatic conditions "don't permit the total program to be used."

Wooley
International, Inc.
W. Hwy 84
272-5514

The Creative Woman

BY SHERYL BORDEN

Microwave cooking tips, sewing with velour and oatmeal facials will be the three topics featured on "The Creative Woman" show on February 2 and 6 on KENW-TV.

Connie Moyers, Home Service Advisor for Southwestern Public Service Co., Clovis, will prepare Microwave Caramel Popcorn using plastic cookware and the microwave oven. Mrs. Moyers will discuss microwave-safe plastics to use as well as other tips concerning this type of cooking. A booklet entitled "Time Saving Recipes for Your Microwave" will be offered to viewers, courtesy of Southwestern Public Service Company.

"Sewing With Velour" is the title of the program to be presented by Susan Wright, Extension Clothing Specialist for NMSU-Cooperative Extension Service, Las Cruces, Ms. Wright will discuss types of seam finishes, amount of stretch, hemming techniques and notions and trims available for sewing with velour fabric. Ms. Wright will encourage all

seamstresses to be adventurous and try sewing with velour; to always practice seams first; and to use a clean sewing machine. An Extension booklet, "Sewing Plush Knits" will be available for those interested in learning more about sewing velour.

Nina Swan, Director of Consumer Relations for National Oats Co., Cedar Rapids, Iowa, will conclude the show by preparing a homemade oatmeal facial and comparing this with commercial facial products.

"The Creative Woman" is seen on Channel 3 at 12:30 p.m. on Tuesdays and at 2 p.m. on Saturdays. The show is produced and hosted by Sheryl Borden. Viewers outside Portales can request copies of printed materials by calling on KENW-TV's toll-free telephone numbers. These are New Mexico: 1-800-432-2361 and Texas: 1-800-545-2359. For Portales and Roosevelt County viewers, call 562-2112. All callers should call Monday through Friday from 8 a.m. to 5 p.m.

Expressions Of Love
Bridal Selections
Of
Lawn Rhodes
Bride Select Of
Cutris Hunt
Open 10-5:30 Mon. - Sat.
Expressions

PERRYS IF YOU WANT VARIETY WE HAVE IT

FEBRUARY SUPER SALE

Come in To Perrys And Save On These Super Values While They Last!

Jergens lotion-enriched soap **20¢ BAR**

OREO 19-OZ. SIZE **OREO COOKIES** **\$1.57** PKG

FOLGER'S 1-LB SIZE **FOLGER'S COFFEE** **\$2.24** CAN

Q-tips 300-COUNT **\$1.37** PKG

ASSORTMENT METAL PICTURE FRAMES YOUR CHOICE **67¢**

PLASTIC HOUSEWARES ASSORTMENT YOUR CHOICE **77¢** EACH

25-FEET ROLL ALUMINUM FOIL **43¢** ROLL

MEN'S WHITE HANDKERCHIEFS **4** **\$1.00**

CURTAIN RODS 26" TO 46" WHITE **57¢** EACH

EVEREADY BATTERIES 2 IN PKG FOR **44¢**

Flat Fold Cotton & Cotton **FABRICS** 45" Wide Reg. \$1.29 **2 Yards \$1**

Entire Stock Ladies Fall! **BLOUSES** **1/2** Price

Ladies Knee High or Ankle High **HOSE** **3 Pair \$1**

1/2 PRICE SALE
Continues
Good Selection Of Merchandise
To Choose From!
ALBERTSON'S SHOP FOR MEN
228 MAIN STREET - PHONE 806 272-3000
MULESHOE, TEXAS - 79347



EIGHT ATTEND MEET--Eight twisters from Hawkins and Purdy School of Dance and Gymnastics attended a class IV meet in Pampa January 23. Pictured back row (l-r) Coach Drew Overbeck, Marisa Sayago, Kendra Wilson, Coach Cindy Purdy, Cynthia Lane, Debbie Hicks, and Coach Sheri Hawkins. Front row (l-r) Coach Denese Peterson, Krystal Angeley, Brenna Matthews, Michelle Finney, Amy Montgomery and Coach Rena McGraw.

Eight Local Gymnasts Attend Pampa Meet

Eight gymnasts from Hawkins and Purdy School of Dance and Gymnastics competed in a Class IV meet in Pampa Saturday, January 23. Ten different teams from the West Texas area participated.

In the 9-11 year old Novice category, Amy Montgomery, daughter of Mr. and Mrs. Robert Montgomery, placed third on beam, fourth on uneven bars, first in floor exercise and sixth in the all around division.

Debbie Hicks, daughter of Shirley Hicks and Jerry Hicks, competed in the 12-14 year old Novice category where she placed third in the uneven bars and second in the floor exercise. She placed sixth in the all around division.

Participating in the 9-11 year old age group (the largest group at all competition meets) were Michelle Finney, daughter of Mr. Finney, daughter of Mr. and Mrs. Bob Finney.

Kendra Wilson, daughter of Mr. and Mrs. Gordon Wilson; Krystal Angeley, daughter of Mr. and Mrs. Tub Angeley, daughter of Mr. and Mrs. Lionel Lane and Brenna Matthews, daughter of Mr.

and Mrs. Darrell Matthews.

Krystal placed fourth on beam; Cynthia placed fifth on beam. Brenna placed first on beam, fourth on the vault, and sixth in the all around category.

Marisa Sayago, daughter of Dr. and Mrs. Frank Sayago, competed in the 12-14 year old group. She placed fourth on beam, seventh on the uneven bars, 7.55 on the vault, first in the floor exercise

and sixth in the all around division.

Coaches attending along with the gymnasts were Drew Overbeck, Rena McGraw, Cindy Purdy, Sheri Hawkins and Denese Peterson.

4-H Club Leaders People Who Care

4-H, the youth program of the Cooperative Extension Service in Texas and across the nation, owes much of its success to a dedicated legion of volunteer leaders. They devote their time, energy and resources to support the nation's largest youth organization and its motto -- "To make the best better."

Texas boasts some 22,000 volunteer leaders who work closely with county Extension agents in helping about 140,000 youth engage in some 60 different project opportunities and in organizing clubs in virtually every community in the state.

"The evidence of 4-H volunteer leaders is probably greatest this time of the year as they work with youth who will be exhibiting animals at the various livestock shows across Texas," points out Dr. Warren Mauk, 4-H and youth specialist with the Texas Agricultural Extension Service, Texas A&M University System. "These leaders take time away from their jobs to make sure the youth and their animals get to the various shows and help them get their animals ready for the

show ring."

Of course, this is but one of the many activities that volunteers engage in, adds the specialist. They help lead various project groups teach youth certain subject matter, and provide facilities, equipment, supplies, recognition and awards. "4-H volunteer leaders spend an average of 15 to 25 days a year supporting various educational programs and activities geared to youth aged 9 to 19. They each contribute an average of \$1,000 a year in time and resources because they care about the future of young people," points out Mauk.

Nationally, 4-H volunteers contribute some \$200 million a year in time and resources, more than double the current annual investment of public and private sector funds.

"While 4-H was born in the early 1900s to teach the latest principles of agriculture to club members, it now provides learning opportunities for youth in all walks of life, giving them a chance to grow and develop to their full potential," says Mauk.

He adds that how much they learn and how well

they become prepared to deal with the complexities of life that lay ahead depends a great deal on the dedicated band of volunteer leaders who care about the youth of this country.

WHO KNOWS?

1. When and where did modern banking originate?
2. The shuttlecock is used in what game?
3. Where did the bumblebee get its name?
4. When were the Boy Scouts of America founded?
5. January 30 is the birthday anniversary of the 32nd president, name him.

Answers To Who Knows

1. In Venice, Italy, in 1587.
2. Badminton.
3. It comes from the Middle English word "bumblen," meaning "humming."
4. February 10, 1910.
5. Franklin Delano Roosevelt.

Lazbuddie

Releases

Honor Roll

The Lazbuddie Junior High and High School Honor Roll for the second 9-week period has been released.

Honor students are:
7th grade - Tracy Elliott and Kristine Miller.
8th grade - Aaron Hargett and Scott Holt.
9th grade - Chandra Engkeling, Maureen Jesko, Carolyn Nail and Becky Schacher.

Honor roll for 10th grade includes Launa Brockman, Gary Cantrell and Lee Scott.

11th grade - Bart Elliott and Mark Lust.
12th grade - Cynthia Everett and Terry Jesko.



Ask a neighbor about Pioneer brand 3184 then come see us!

- Superior standability and drought tolerance
- Excellent disease resistance and plant health
- Outstanding grain quality and excellent yield potential

We're convinced this variety can give you a performance advantage in this area. And we can show you field data to back us up.

First chance you get, come on by and let's talk about your seed needs for the coming year. Together we'll select the right combination of Pioneer brand seeds to give you the advantage you need.

Wiedebush & Co.

1620 W. Amer. Blvd.

272-4281



PIONEER BRAND SEEDS

*Pioneer is a brand name. Numbers identify varieties. Registered trademark of Pioneer Hi-Bred International, Inc.



Men's Western Shirts

988

ATB® gives him the look he wants in poly-cotton western shirts. They're authentically styled to add colors and fashion to his favorite jeans! In solids, prints, and plaids, sizes 14½-17. Reg. 12.99.



Men's Western Boots 4988

Acme® makes the boots that make the cowboy! These popular boots are durably constructed for years of good lookin' comfort. Assorted styles, sizes 6½-12. Reg. 59.99.

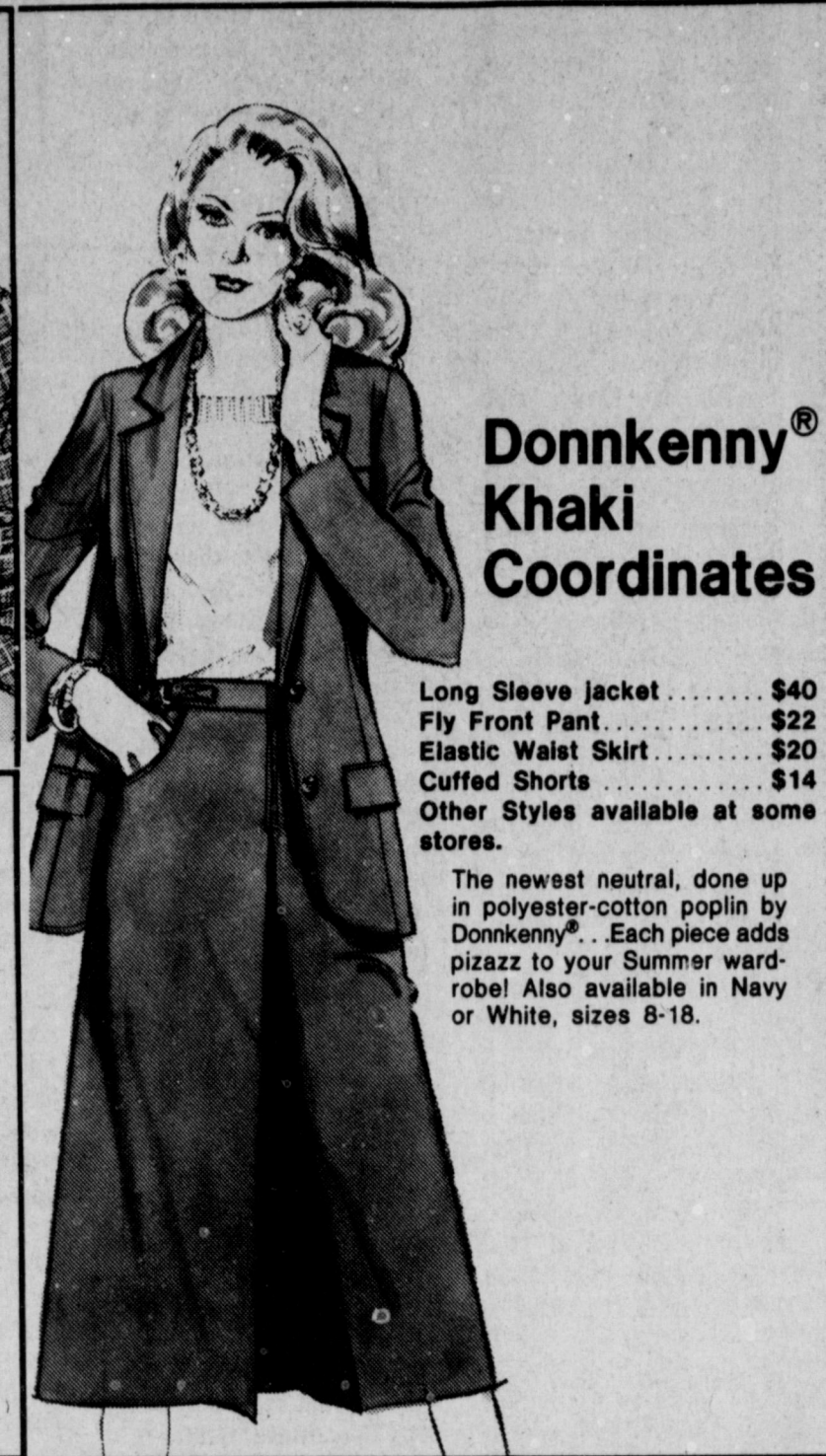

Donnkenny® Khaki Coordinates

- Long Sleeve jacket \$40
 - Fly Front Pant \$22
 - Elastic Waist Skirt \$20
 - Cuffed Shorts \$14
- Other Styles available at some stores.

The newest neutral, done up in polyester-cotton poplin by Donnkenny®. Each piece adds pizzazz to your Summer wardrobe! Also available in Navy or White, sizes 8-18.

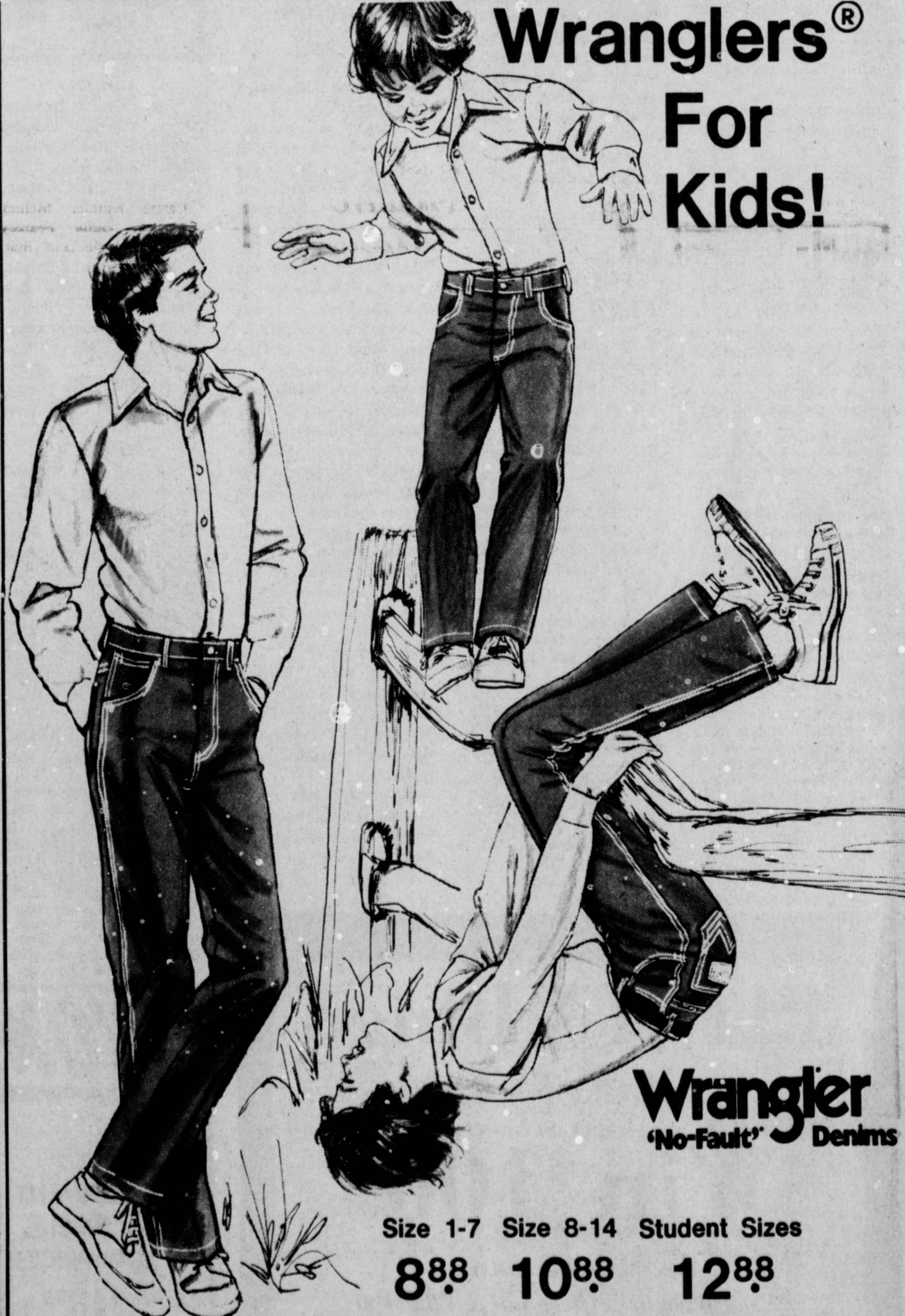

Wranglers® For Kids!

Wrangler "No-Fault" Denims

Size 1-7 Size 8-14 Student Sizes

888 1088 1288

Boys' Wrangler® Jeans

Tough denims and cords for tough boys...they're from Wrangler® with boot-cut styling that looks good while he plays hard. The 100% cotton "No-Fault"® denim and poly-cotton corduroy keep these jeans lookin' good wash after wash. Boys' 4-7 are reg. \$11, 8-14 are reg. \$13, and students' 25-30 are reg. \$15.

Anthony's™
C. R. ANTHONY CO.

321 MAIN STREET
MULESHOE, TEXAS



TRU-TEST PAINTS
PAINTING HELP SPOKEN HERE.

BY *Bonnie Blaire*
TRU-TEST COLOR CONSULTANT

Dear Bonnie:

Our daughter is just beginning to take pride in her own room. I would like to encourage her by making it as attractive as possible. Unfortunately it is furnished with hand-me-downs of the "Early-Mother-in-law" vintage. Where do I start?

Signed Daughter-in-law

Dear Daughter-in-law:

If your hand-me-downs are serviceable they are worth reclaiming with a good coat of paint. It will conceal a multitude of scars and scratches. By painting them all the same color you create the unity they lack now.

For a girl's room white is a good choice. Paint the walls a pretty pastel blue, pink, yellow or apricot. Paint woodwork and furniture white. Or, paint the walls white and paint woodwork and furniture a pastel or bright accent color.

For furniture painting we suggest TRU-TEST Quick Drying Gloss Enamel, an easy to maintain wipe-off finish. Choose Semi-Gloss Enamel for woodwork and Interior Flat for walls. All are available in matching colors in the TRU-TEST system of 820 Custom Colors. They are all lead free for child safety.



Fry & Cox Inc.

401 S. Main

272-4511

Sales...

Cont. From Page 1
 quarter of 1980 when the total was only \$6,699,852.
 Lamb County's gross sales and reporting outlets are both increased from 1980. Gross third quarter sales for 1981 totaled \$61,182,075, up \$7,035,970 from the 1980 total of \$54,146,105. Lamb County had 331 outlets reporting in 1981 as compared to 326 for the third quarter in 1980.

Pärmer County's 152 outlets reported third quarter gross sales of \$18,791,696. When compared to 1980 same quarter total of \$22,407,348, reports reveal a \$3,315,652 decrease for 1981 sales. Total outlets reporting in 1981 were 152, an increase of eight reporting outlets from the third quarter of 1980.

Third quarter sales in 1981 for Harris County were \$22.5 billion as recorded by 44,931 reporting outlets, compared to \$17 billion reported in the third quarter of 1980 by 40,841 outlets.

Gross sales reported in the state's other major urban areas included:

Dallas County, \$11.1 billion, up from \$10 billion in the third quarter of 1980; Bexar County, \$3.9 billion, up from \$3.3 billion in the third quarter of 1980; Tarrant County, \$4.2 billion, up from \$4.1 billion in

WIFE...

Cont. From Page 1

5) A member appointed to the Alcohol Fuels Board.
 6) A member elected a state representative.

7) WIFE became a household word in the homes of Senators and Representatives in Washington.

WIFE is indeed proud of its accomplishments as an organization in 1981 and holds a great hope that it will move farther ahead in educating the public and our officials in the needs of the farmer. With National President June Saylor, a Bailey County resident, this will, no doubt, be a reality.

All interested farm wives and businesswomen are urged to attend the next meeting to be held February 18, 1982, 6:00 p.m. in the Muleshoe State Bank community room.

After adjourning, several WIFE members were invited to the meeting of the Jennyslippers to tell the members about the WIFE organization.

HEART DRUG

BOSTON -- People suffering from cirrhosis of the liver can prevent recurrences of internal bleeding by taking a drug used for heart patients, French researchers reported recently.

the third quarter of 1980 and Travis County, \$1.4 billion, up from \$1.1 billion in the third quarter of 1980.

The Comptroller's office also released a computer analysis showing reported sales for each of the state's 25 Standard Metropolitan Statistical Areas and reported gross sales for the state's 254 counties.

Muleshoe...

Cont. From Page 1
 minimum of 12 students at West Plains Medical Center in Muleshoe, Texas, starting February 6, 1982. Fee for first session is \$82.00. Registration must be made by Thursday, February 4, 1982. Full fee must be paid at that time. Contact Jolene Swanner to register, at West Plains Medical Center, 708 South First. 272-4524.

State Comptroller Bob Bullock has announced that Phillip Land from his Lubbock field office will be at the Bailey County courthouse in the Commissioner's Courtroom on February 9, 1982 from 2 p.m. to 4 p.m. A Comptroller's representative is available to assist local residents at the courthouse the second Tuesday of each month.

Capt. Larry D. Shafer, son of Mr. and Mrs. Jim Shafer of 1912 West Ave. H, Muleshoe, Texas, has been decorated with the U. S. Air Force Commendation Medal at Vandenberg Air Force Base, Calif.

The Air Force Commendation Medal is awarded to those individuals who demonstrate outstanding achievement or meritorious service in the performance of their duties on behalf of the Air Force.

Shafer is a missile launch operations staff officer.

His wife, Cassie, is the daughter of Mr. and Mrs. Kenneth Precure of Route 1, Muleshoe.

Field Day...

Cont. From Page 1
 west from US #85 - FM 54 junction toward Spade. The next stop will be at Levelland for lunch. At 1:30 p.m., the group will tour Girlstown, U. S. A. in Whiteface.

All members and wives are urged to attend this meeting. Non-members and wives are also welcome.

Acting more ignorant than you actually are usually has its advantages.

Long-winded answers are generally a cover for lack of specific information.

Now that we've had a taste of it, winter doesn't seem all we thought it was--last summer.



PAC FORMED--The AAM National President, Marvin Meeks, spoke to over 400 area farmers Tuesday night in an effort to encourage support of the Movement's political action committee. Other AAM officers were on hand to speak also.

Mules...

Cont. From Page 1
 for the Mules and their next game was at home against the Friona Chiefs on Friday night, January 2

Tuesday, January 26, the Muleshoe Mullettes were defeated by the Dimmitt Bobbies to a tune of 56 to 46 in district play.

Keeping the Mullettes behind, the Bobbies racked up a nine point lead at the end of the first half of play with the score standing at 34-23. The third and fourth quarters offered nothing in the way of catching up for the Mullettes and the Bobbies maintained their early

lead throughout the game. Final score was 56-46 in favor of the Dimmitt Bobbies.

With fourteen points to her credit, Denise Wilson once again led the Mullettes in scoring. Kristi Henry got a bid in by tacking nine points on the scoreboard. Other scoring Mullettes were Jill Turner with five; Lavon Rhodes with four; Cindy Turner with four; Sherry Ellis with six and Marylyn Lewis with one. Delia Shaw, Rhonda Dunham and Tori Hunt also saw action for the Mullettes.

West Plains Medical Center Report

ADMITTED

Jan. 25 - Lish Thurman, J. E. Coleman, Frances Mancayo, Francisco Delarosa, Murphy Berry.

Jan. 26 - Opal Chapman, Nancy Schwertner, Robert Morgan, Roy Perez, Farrah Dutton, Joe Luis Cortez, Craig Hunt, Julia Canter, Becky Otwell, Rual Del-Toro.

Jan. 27 - Mandy Chapman, Lindy Chancy, Cheyenne Bickel.
 Jan. 28 - Anita Cortez, Loyce Burton, Nikki Griffith.

DISMISSED

Jan. 25 - Brian Watson, Iva Vinson, Mary Beckett, Lacy Gonzales.

Jan. 26 - Maggie Daniell, Erica Pineda, Mary Hodge, Amelia Castoreda, Joe Vela, Sallie Schuster, Francisco Rodriguez.

Jan. 27 - Rhonda Toscano, Ricky Toscano, Lish Thurman, Guadalupe Mendez, Vinita Eley, Debbie Treider, Jerry Stickrod.

Jan. 28 - Evalyn Wicker, Kathleen Coleman, Frances Moncayo.

Additional information concerning the awards and luncheon is available from Kerr.



'TRUTH OR JEST?'--Young farmers, as well as established ones, may be facing an empty pocket situation such as depicted here if farm loans and the new farm bill does not provide relief soon.

Deadline...

Cont. From Page 1

a \$250 per month travel expense allowance for each respective commissioner. All of those filing are on the Democratic ticket.

Jack D. Young, incumbent district judge for the 287th Judicial District of Texas, has filed his notice of candidacy for re-election to that office. The salary of a district judge is paid by the State of Texas. Young is on the Democratic ticket.

Gordon H. (Corky) Green has filed for the office of county judge on the Democratic ticket. He is opposed in this race by Republican candidate Thomas S. Freeman. The office of county judge pays \$18,279.00 per year.

Lamar D. Treadwell has filed for the office of coun-

Jail...

Cont. From Page 1

The burial fee for indigents was increased from \$450 to \$500 by order of the court.

Pursuant to a previous order passed and public notice having been given, salaries for district, county and precinct officers and employees are set as follows: 1) An 8% increase for all elected officers and employees; 2) monthly travel of commissioners increased from \$200 to \$250. These changes to be effective January 1, 1982.

An order was passed to increase travel for County officials from 15 cents to 20 cents per mile.

The court authorized the janitor to purchase one new floor buffer from Time Chemical and Janitorial Supply of Amarillo, at a net cost of \$775.00 to be paid for out of general funds.

ty attorney. Treadwell is, as yet, unopposed. The office of county attorney pays \$14,668.56 per year.

The first primaries will be run on May 1. A second primary is scheduled for the first Saturday in June, which is June 5. General elections will be held on November 2, 1982. The elected party of county tax assessor and county treasurer will take office immediately after the first general election in November. All other elected officials will take office on January 1, 1983.

Whitt...

Cont. from pg. 1

who is a senior at Muleshoe High School.

The Whitts have been active in church and community affairs. They are Methodists, and Roy is a thirty-second degree Scottish Rite Mason and a Shriner.

Whitt says his intentions are to always use good, sound judgment tempered with a sprinkling of good, common sense. He said, "I would appreciate your vote and the opportunity to serve the people of Bailey County, if I am elected."

One Way Of Putting It
 Employer--Why did you leave your last job?
 Applicant--Illness.
 Employer--What sort of illness?
 Applicant--My boss said he was sick of me.

AAM...

Cont. From Page 1

money was definitely available, there is just the problem of it being knocked loose and much effort is being made to have these funds released to farmers facing foreclosure due to lack of funds.

Meeks told *The Journal* that farm lobbyists were promoting a moratorium act to set aside present debts for a three year period. How successful this will be remains to be seen.

Meeks urged all present to attend an AAM area meeting in Plainview on February 4 at the Hale County Ag Barn. There will be a dutch treat supper beginning at 6:30 p.m. followed by the meeting at 7:30 p.m. Up-to-date information should be available at that time on PAC and the new marketing plan.

The AAM will rely heavily on the guidance of the number one public affairs firm in Washington, D.C., the Martin Haley Company. This company organized the political action committee in the early 70's that got a parity bill for dairymen.

A Political Action Committee is a fund collected from people with a common political goal to be spent to support legislation and issues to help the members of the Committee. Usually this support is expressed through donations to political candidates although the funds may be used for educational and other efforts. The PAC supports the goals of the AAM, but is not, under the law, a part of AAM. The PAC chairman is Marvin Meek, chairman of AAM. He will appoint a committee to manage the fund, and they will draw up by-laws, which will be furnished to all PAC members. The PAC committee will hold periodic meetings to determine how the PAC money should be spent. Reports on PAC activity will be furnished to PAC members.

The maximum contribution to this PAC is \$1,000 per individual this year, and the funds must be personal -- not corporate -- funds. Husbands and wives may donate \$1,000 each, as can other family members. Up to \$1,000 per individual may be pledged at this time for later payment. Each AAM member should attempt to contribute at least a dollar an

acre up to the \$1,000 limit. Checks or pledges for future contributions should be made to the American Agriculture Movement Political Action Committee (AAM/PAC) at 190 Maryland Ave., S. E., Suite 500 A, Washington, D.C. 20003.

AAM federal affairs consultant, the Martin Haley Companies, will maintain the books and records for the Political Action Committee, and file all the necessary reports. This is a difficult and complex job which our consultant performs for several other client PACs. Contributions and other expenditures will be made from the PAC only when authorized by AAM, and the AAM/PAC treasurer's signature will be on every check paid out.

Bates...

Cont. From Page 1

and his wife, Peggy, still reside in that community. The Bates have one child, Toby Tucker, who is also engaged in farming with Bates.

"If I am elected," said Bates, "I will retire from farming and devote full time to this elected office. I will do my best to exercise good judgment and fairness in this office. The vote of the citizens of Bailey County would be an honor I would strive to deserve."

Reagan vetoed spending bill.

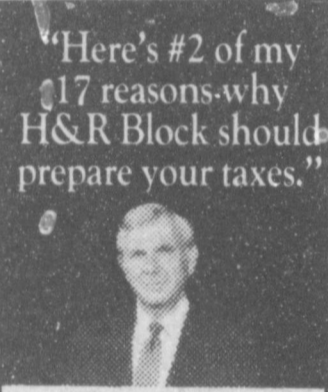

"Here's #2 of my 17 reasons why H&R Block should prepare your taxes."

REASON #2: Free brochure about the new tax laws.

If the recent tax law changes have you confused, we can help. H&R Block is offering a free brochure on the Economic Recovery Tax Act of 1981. We'll show how you can benefit from the new tax changes.

H&R BLOCK
 THE INCOME TAX PEOPLE
 17 reasons. One smart decision.

New One Day Short Form Service

224 W. 2nd
 272 3332
 Weekdays 9-6
 Saturday 9-5

Play TV Bingo
 On KMCC-TV Clovis

Win \$100

Join Us At 5:00 p.m., CDT
 Each Weekday Afternoon & Win \$100
 Playing TV Bingo.

Pick Up Bingo Cards At:
 Lee's Western Wear
 1910 W. Amer. Blvd.
 White's Cashway Grocery

12 KMCC

NOW!

WHEEL ALIGNMENT AT SPECIAL LOW PRICES!

\$18⁵⁰ Parts Extra
 Passenger or 1/2 Ton

We have the complete facilities to properly perform partial or complete front-end alignments. We stock parts and give your car dependable service.

6, 1982

Plains AUTO PARTS
 R. G. Box 566
 MULESHOE, TEXAS 79347

South A on Muleshoe
 Phone 272-4576

Sportsman Complete & Balanced Nutrition Dog Food

PUPPY FOOD
 27% PROTEIN
 20 LB. Bag \$5.95

HI-PROTEIN DOG MEAL
 26% PROTEIN
 50 LB. Bag \$10.59

Five Point Dog Food

50 LB. Bag \$9.36
 25 LB. Bag \$5.15
 Alert

A&M FARM AND RANCH SUPPLY
 Cat Food 10 LB. Bag \$3.45



MULE'S TALE



Sunday, January 31, 1982

Editor: Jan Whitt

Official Publication of Muleshoe High School Written and Edited by Students of the Muleshoe Schools

Volume 17, No. 16

MHS Honor Roll

FIRST SEMESTER SENIORS

Lavon Rhodes - 95
 Susie Pierce - 95
 Kristi Henry - 94
 Jo Ann Lopez - 94
 Wayne Precure - 94
 Cindy Turner - 94
 Lupe Rosales - 94
 Terrie Martin - 93
 Cara Davenport - 93
 Curtis Wheeler - 93
 Jan Whitt - 92
 Jacinda Gleason - 92
 Sylvia Quintana - 92
 Frances Saldana - 91
 Sheri Ellard - 91
 Jill Turner - 91
 Kent Reynolds - 91
 Janie Martinez - 91
 Rhonda Mills - 90
 Sandra Graves - 90
 Kanda Mason - 90

JUNIORS

Rhonda Dunham - 94
 Dana Smith - 93
 Marleca Cox - 93
 Scott Campbell - 92
 Lincoln Snell - 92
 Charli Hawkins - 92
 Sheila Vancleve - 92
 Sandra Speck - 92
 Kristi Ethridge - 91
 Patty Garcia - 91
 Misti Prater - 90
 Belinda Clayton - 90

SOPHOMORES

Randall Stevens - 95
 Sharla Morrison - 94
 Donna Horn - 94
 Sherri Bessire - 93
 Kelly Sue Hamblen - 92
 Deena Burris - 90

FRESHMEN

John Isaac - 99
 Kristi Campbell - 96
 Janna Wuerflein - 94
 Polly Harrison - 93
 Shelley Sain - 91
 Jodi Cruickshank - 90

Civics Students Hear Mock Trial

A group of civics students, accompanied by their teacher, Mrs. Jean Allison, traveled to Lubbock Tuesday night, January 19, to attend a Mock Trial Clinic held at the School of Law Courtroom, Texas Tech University.

This clinic was given in preparation for mock trial competition which will be held in March. Three lawyers acted as the judge and the defense and plaintiff's attorneys. Two Lubbock High School students acted as witnesses. A simple case was enacted to help prepare students for the Mock Trial Competition. After the Mock Trial, a lively question and answer session was held. Muleshoe High School Civics students will have a team entered in this competition and have begun to prepare for this event.

Civics students from the local high school attending the clinic were Jan Whitt, Lupe Rosales, Jimmy Green, Jenny Ziegenfuss, Sylvia Hodges, Kent Reynolds, Curtis Wheeler, Susie Pierce, Jose Ibarra, Terrie Martin and Sandra Graves.

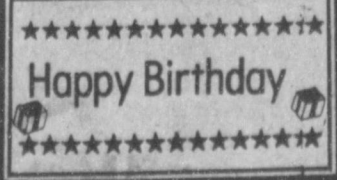

February 2--Alan Finney
 Feb. 3--Monty Hysinger
 Feb. 6--Kevin Dudley

Thurmond to fight Voting Rights Act.



REBOUNDED...Denise Wilson #12, Muleshoe Mulettes stretches for a rebound, as the Dimmitt Bobbies try for two points. The Mulettes lost to Dimmitt 56 to 46, dropping a conference game.

FFA Plans Activities

The Muleshoe FFA Chapter met Monday, January 25, at 7:30 p.m. in the ag building. The Parent-Member Banquet was set for April 20, and the meal and speaker were discussed. Members attending the meeting were nominated for the FFA Spotlight to be featured weekly in the newspaper.

The Chapter decided to wait until after all the stock shows to begin another sausage sale because everyone will be so busy. All parents of exhibitors in the upcoming out of town stock shows need to attend a meeting to be held Monday night, February 1, at 7:30 p.m.

The president, Starla Black, also discussed several factors pertaining to citizenship, conduct, and representation of the school and town when traveling to other stock shows.

Several activities for National FFA Week, February 20-27, were planned. A calf fry, a short meeting, and recreation were set to begin at 7:00 p.m. on

Calendar Of Events

Tuesday, Feb. 2 -- All games here against River Road.

J. V. Girls - 5:00
 J. V. Boys - 5:00
 Varsity Girls - 6:30
 Varsity Boys - 8:00
 Friday-February 5--WTSU Speech Tournament.

El Paso Stock Show All games here against Olton.

J. V. Girls - 5:00
 J. V. Boys - 5:00
 Varsity Girls - 6:30
 Varsity Boys - 8:00

Saturday, February 6 WTSU Speech Tournament

The finest sermons are seen, not heard; they live in the lives of men and women.

February 22. A skating party was scheduled for the following night, February 23. The time will be announced later. Refreshments were served and the meeting was then adjourned.

Prather In FFA Spotlight

The first Muleshoe FFA member to be featured in the weekly FFA Spotlight is Kay Lynn Prather. Kay Lynn is the daughter of Mr. and Mrs. Donald Prather. She is 17 years old and a senior at MHS. This is Kay Lynn's fourth year as an active FFA member. Kay Lynn is the Chapter Secretary and has received her Chapter Farmer Degree. She raises and shows swine at many of the major stock shows. She has also served as the Chapter sweetheart and the Chapter plowgirl.

Kay Lynn plans to get her State Farmer Degree and would also like to earn an American Farmer Degree.

Kay Lynn is a member of FFA. She enjoys working with children. In addition to working with livestock, she enjoys reading and swimming.

After graduation, Kay Lynn plans to attend Clarendon Junior College and major in elementary education. She wants to become a kindergarten teacher.

The Mule's Tale staff and FFA members want to congratulate Kay Lynn. Keep up the good work!!



Spinach is a member of the goosefoot plant family. Surprisingly, it is first cousin to the beet. Eating spinach is a good way to build up iron in the blood.

Speech Department In Spotlight

Muleshoe High's Speech and Theatre Department has almost completed its invitational tournament schedule for the 1981-82 school year. West Texas State University and Texas Tech Speech Tournament remain. University Interscholastic League events begin March 25 and continue until May 1.

Invitational tournaments prepare the students for U.I.L. competition and give them the experience needed for performing before an audience.

Mr. Moore would like to encourage all 1982-83 freshmen and sophomores to investigate the possibility of enrolling in speech and theatre. The experience gained for preparing for life opportunities is of extreme value.

Janet Shain is the 18 year old daughter of Mr. and Mrs. W. C. Shain. She is in Student Council and enjoys participating in Ex-temp. She is a senior this year and commented, "If we work hard in a united effort, we can go out and win."

Kanda Mason is the 17 year old senior daughter of Tom and Karen Mason. She is involved in speech, band, F.H.A., and tennis. She reads Prose and Humorous, and will be busy with the contest play.

Casey Clements is another 18 year old senior who is participating in Ex-temp and the contest play. Casey's parents are Delmar and Pat Clements.

Sandra Graves, the daughter of Mr. and Mrs. Eldridge Graves, is an 18 year old senior who is enjoying speech activities this year. She is the Vice-President of the squad and is in Oral Interp. and the contest play. Sandra also runs track and is a member of F.T.A. She added, "I really have enjoyed speech this year, since it is my last year. Our squad doesn't have a lot of experience, but we have the talent to make Muleshoe High proud."

Dana Brewer is 17 and is a senior debator for the speech team this year. Her parents are Mr. and Mrs. Charles B.ewer.

Sheri Ellard, the 18 year old daughter of Mr. and Mrs. Leon Warren, enjoys speech activities. She is the speech president, reads Prose and will participate in the contest play. Sheri commented, "I think speech is great! I've learned so much through this class and met so many different people at tournaments. Mr. Moore is great, although he makes us work hard."

Robin Burgess, the daughter of Mr. and Mrs. Jim Burgess, is 18 years old and a senior this year. She commented, "I hope the speech department continues to do as well as it has in the past years." Robin reads Prose and is in F.T.A. F.C.A., the National Honor Society, and Student Council.

Kevin Grant, the son of Mr. and Mrs. C. E. Grant reads poetry for the speech department. He is a junior and is a member of F.T.A., F.C.A., Student Council, and plays football and golf. He added, "I like speech."

16 year old Sammy Gonzales, the son of Mr. and Mrs. Sam Gonzales, reads

poetry, participates in duet acting, dramatic, humorous, prose, and is the bus captain for the squad. He plays football, baseball, golf, tennis, and is a member of F.H.A., F.T.A., F.F.A. and U. I. L. Speech.

Jeff Combs reads prose, humorous, duet, and is room captain for the speech team this year. He is 16 years of age and the son of Mr. and Mrs. Larry Combs. Jeff enjoys DECA, Student Council, F.T.A., drama, T.F.A., and u.i.l. He commented, "This is my third year in speech. So far, I've received to awards for it. But this year... I'm going for the gusto. Our contest play is going to the top for sure, too. Look for me at the dinner theatre, I'm 'Thisby'."

Scott Ellard, the 17 year old son of Leon and Carol Warren, is active in speech, HECE, and runs track. He is a junior this year and participates in speech activities such as duet, prose and humorous.

Danny Seales is in athletics and 4-H this year. His parents are Mr. and Mrs. Billy Seales. Danny commented, "Speech has done well this year. We

Muleshoe School Menu

Feb. 1-5, 1982

MONDAY

Breakfast

Milk
 Cereal
 Fruit
 Lunch:
 Steaks and Gravy
 Creamed Potatoes
 Green Beans
 Hot Rolls
 Fruit
 Milk

TUESDAY

Breakfast

Milk
 Honey Buns
 Juice
 Lunch:
 Hamburgers
 Lettuce and Tomato
 Pickles and Onions
 Tater Tots
 Fruit Cobbler
 Milk

WEDNESDAY

Breakfast

Milk
 Toast
 Jelly
 Fruit
 Lunch:
 Spaghetti with meat sauce
 Buttered Corn
 Tossed Salad
 Corn Bread
 Cake
 Milk

THURSDAY

Breakfast

Milk
 Honey Buns
 Juice
 Lunch:
 Corn Dogs
 Vegetable Beef Soup
 Crackers
 Cinnamon Rolls
 Fruit
 Milk

FRIDAY

Breakfast

Milk
 Oatmeal
 Toast
 Fruit
 Lunch:
 Turkey and Dressing
 Giblet Gravy
 Green Beans
 Candied Yams
 Hot Rolls
 Cranberry Sauce
 Fruit Cup
 Milk

have two more tournaments, and then we get ready for the One Act Play. Danny reads prose, dramatic, and enjoys duet acting.

Shelli Walker, the 16 year old daughter of Curtis and Shirley Walker, reads prose for the squad this year. She commented, "I think speech is a very good activity to be in. It helps people to be able to talk in front of others. I meet people from different towns. It's fun!"

Dale Hughes, the 17 year old son of Mr. and Mrs. LeeRoy Hughes, is active in drama. Dale is a junior this year.

Freddy Vela, son of Joe and Susie Vela, is 16 and enjoys speech and athletics. Freddy is a junior and participates in oral interp., humorous, and the contest play.

Brenda Flowers is a sophomore debater. Brenda's parents are Mr. and Mrs. Tom Flowers.

Chad Williams is involved with the speech team this year as he works on debate material and extemporaneous speaking. Chad is the 16 year old son of Mr. and Mrs. Carter Williams. He also enjoys F.T.A., football, basketball, and history.

Jimmie Lee, the 16 year old son of Judy Gordon, is a sophomore and commented, "Speech is a good opportunity to improve yourself." Jimmie is a debator, and also works on extemp. and impromptu. Jimmie enjoys band, Student Council, F.T.A. and the contest play.

Gary Watkins, the 14 year old son of Mary Watkins and Glen Watkins, is a freshman this year. He is in band and extemporaneous speaking in speech. Gary commented, "The speech team this year really tries their hardest to do well."

Trina Seales is in speech and band. She added, "Speech has really helped me." Trina is the daughter of Mr. and Mrs. Billy Seales. She reads prose for the squad.

Tammy dNowell enjoys speech and athletics. She reads prose and poetry. Tammy is the daughter of Mr. and Mrs. Derrell Nowell and is a 14 year old freshman. She commented, "Speech has helped tremendously with other classes and out of school activities. I am glad that I am in Speech."

Betsy Lunsford, daughter of Robert and Frankie Lunsford, commented, "I enjoy Speech because of the competitive spirit. Speech also gives me opportunities to meet new people." Betsy is 14 and is active in band, Student

FHA News

Future Homemakers of Muleshoe High had a called meeting at noon on Tuesday, January 25, to select committees and to make further plans for the Sweetheart banquet to be held February 13, in the High School cafeteria.

Plans to attend the Area I meeting in Amarillo February 18 and 19 are also being formulated. Donna Horn, Area Secretary-Treasurer, is in charge of registration for this meeting.

Council and F.T.A., as well as speech, where she participates in oral interpretation and the contest play.

Donna Horn, the 15 year old daughter of Jerry and Wanda Hutton, is a freshman on the speech team. She added, "Speech has helped me tremendously with my other activities and school work. I've learned a lot this year and love every bit of it." She is an extemp speaker, and a duet partner. Donna also is a member of the Mighty 'M' Band, F.H.A. chapter president and Area I F.H.A. secretary-treasurer.

The Journalism staff would like to congratulate the speech members for their success. They are very devoted to their speech activities and determined to be winners. Also, the staff would like to recognize Mr. Kerry Moore, because he has done an outstanding job. He has been the speech instructor at Muleshoe High School for the past 22 years and is a very dedicated and successful man. The year 1981-82 proves that the speech department in Muleshoe is an outstanding program for young people who wish to set goals, work hard, and become successful. Congratulations, Speech!!

The Journalism staff would like to congratulate the speech members for their success. They are very devoted to their speech activities and determined to be winners. Also, the staff would like to recognize Mr. Kerry Moore, because he has done an outstanding job. He has been the speech instructor at Muleshoe High School for the past 22 years and is a very dedicated and successful man. The year 1981-82 proves that the speech department in Muleshoe is an outstanding program for young people who wish to set goals, work hard, and become successful. Congratulations, Speech!!

The Journalism staff would like to congratulate the speech members for their success. They are very devoted to their speech activities and determined to be winners. Also, the staff would like to recognize Mr. Kerry Moore, because he has done an outstanding job. He has been the speech instructor at Muleshoe High School for the past 22 years and is a very dedicated and successful man. The year 1981-82 proves that the speech department in Muleshoe is an outstanding program for young people who wish to set goals, work hard, and become successful. Congratulations, Speech!!

FCA Meets

The Fellowship of Christian Athletes met on Wednesday, January 26 in the home of Dana Heathington, and Rhonda Dunham served refreshments. There were twenty-four members present for the first meeting of the new year.

The president, Wayne Precure, opened the meeting and the buying of FCA T-shirts, warm-ups, etc. were discussed. Anyone wishing to purchase these items with the group needs to bring his money to the next meeting, on Thursday February 11. The place and time will be announced later.

The devotional was directed by Coach Kevin Wiseman. It was a great time of sharing and learning.

Many exciting meetings are being planned for the upcoming months, and all members and interested persons are encouraged to attend.

Speech Wins Sweepstakes

The Speech Squad traveled this past weekend to the Floydada Speech Tournament. Sandra Graves placed first in Informative Speaking, Scott Ellard and Jeff Combs placed first in Duet-Acting; also Sammy Gonzales and Danny Seales placed second in Duet-Acting. Dana Brewer and Brenda Flowers won second place in Debate. The Muleshoe Speech Squad won the first place Sweepstakes Trophy at this tournament.

Explanation
 Lady--How were you wounded young man?
 Soldier--By a shell, lady.
 Lady--Did it explode?
 Soldier--No. It crept up close and bit me.

Lazbuddie School Menu

MONDAY

Breakfast:
Cereal
Juice
Milk
Lunch:
Baked Ham Slices
Blackeye Peas
Candied Yams
Hot Rolls
Fruit
Milk

TUESDAY

Breakfast:
Buttered Rice
Juice
Milk
Lunch:
Hamburgers
French Fries
Pickles, Lettuce, Onion
Jello with Fruit
Milk

WEDNESDAY

Breakfast:
Hot Biscuits

Sausage
Applesauce
Milk
Lunch:
Pizza Squares
Buttered Corn
Green Salad
Cake
Milk

THURSDAY

Breakfast:
Peanut Butter & Jelly Toast
Juice
Milk
Lunch:
Juicy Burgers
French Fries
Pickles, Onion
Brownies
Milk

FRIDAY

Breakfast:
Donuts
Juice
Milk
Lunch:
Salisbury Steak/Gravy
Creamed Potatoes
Fried Okra
Hot Rolls
Fruit
Milk

Ester Infant Services Held Thursday

Services for Brittin Chase Estep, infant son of Mr. and Mrs. Johnnie Estep were held at 2 p.m. Thursday, January 28 in the 16th and Ave. D Church of Christ with James Johnson, minister, officiating.
Burial was in Bailey

LEGAL NOTICES

PUBLIC NOTICE

The City of Muleshoe will be accepting sealed bids for the sale of the following items:
1 - 1971 GMC flat bed 2 1/2 ton truck
1 - 1966 1/2 ton Chevrolet pickup
Deadline for submitting bids to the City Hall, 215 South First, Muleshoe, Texas 79347, is Monday, February 8, 1982 at 9:00 a.m. The vehicles may be inspected at the City Barn. Both vehicles will be sold "As Is"
5s-2tc

County Memorial Park under the direction of Ellis Funeral Home. The infant died at 11:45 p.m. Tuesday in Lubbock General Hospital.

He was born November 9, 1981 here.

Survivors other than his parents include one sister, Brandi, of the home; one brother, Casey, of the home; grandparents, Mr. and Mrs. S. H. Pierce of Muleshoe; Dwayne Estep of Stratford and Mrs. Lorene McEndree of Elkhart, Kansas; great grandfather, Benjamin Estep Sr. of Stratford.

BIBLE VERSE

"Rebellion is as the sin of witchcraft, and stubbornness is as iniquity and idolatry."

1. Who made this statement?
2. To whom was he speaking?
3. Upon what occasion?

Answer to Bible Verse

1. The Prophet Samuel.
2. To King Saul, and through him to the Israelites.
3. Upon the occasion of Saul's sin in not destroying Agag, the king of the Amelkites.

Wilson

Appliance

Sales & Service For

MAYTAG

For 14 Years And Will Continue To Be!

Come In Today & Let "Smiling" Gordon Make You A Deal!

True Value
HARDWARE STORES

HARDWARE VALUE OF THE MONTH

no tools needed

now **799**

White Supplies Last

Antique Finish SOFT SEAT

Cushioned vinyl seat is installed with a dial-on hinge—so seat is also removable for cleaning. Decorator colors. DD13D

True Value
HARDWARE STORES

BARGAIN OF THE MONTH

QUANTITIES LIMITED

now **566**

2 in 1 Home File Organizing System

The home filing system designed to hold checks, receipts and other important papers. Heavy-duty plastic check and tax file, indexes. 2612

True Value
HARDWARE STORES

TOOL VALUE OF THE MONTH

QUANTITIES LIMITED

now **999**

4-IN. HOME SHOP VISE

Heavy-duty construction. Chrome-plated handle & drive screw. Double-locking base swivels 360°. Built-in pipe jaws; 4-in. jaws. MV-440

Quantities Limited

Fry & Cox, Inc.

401 S. 1st 272-4511

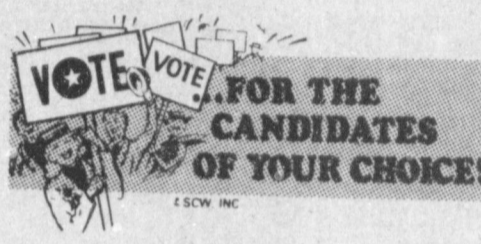

Rates for listing in the Journal's Political Column is: \$35 for all offices except those for City Council and School Board post which is \$15. This fee includes a front page announcement article and a one column photograph at the time the announcement is made, in addition to the listing in the Political column from the date of announcement until the final election.

Charges for announcements are cash in advance, and this same policy to applies to all political advertising carried in the columns of this newspaper.

Names for each office will be listed in the Political Column in the order they are received at the newspaper office.

The Journal has been authorized to announce the following candidates for public office:

Democratic

- ★County Clerk★
Barbara McCamish
- ★District Clerk★
Nelda Merriott

- ★County Treasurer★
Dorothy Turner

- ★Tax Assessor★
Kathleen Hayes

- ★Justice Of Peace★
Precinct No. 1
Tana Holmes
Jack Bates

- ★County Commissioner★
Precinct No. 4
Rudolph Moraw
Frankie Dee Fine
Dale Middlebrooks

- ★287th Judicial District Judge★
Bailey & Parmer Counties
Jack D. Young

- ★County Judge★
Gordon H. (Corky) Green

- ★Commissioner★
Precinct No. 2

- Glen Dalton Harris**
Roy Whitt
Don Seales
William Carl Patterson

Republican

- ★County Treasurer★
Jean Treadwell
- ★County Attorney★
Lamar Dee Treadwell
- ★County Judge★
Thomas S. Freeman

ATTEND THE CHURCH OF YOUR CHOICE

MULESHOE ASSEMBLY OF GOD
517 South First
Rev. James Golaz

EMMANUEL BAPTIST CHURCH
Iglesia Bautista Emmaneul
107 East Third
Isaia Cardenas, Pastor

RICHLAND HILLS BAPTIST CHURCH
17th and West Ave. D
Brock Sanders, Pastor

SPANISH BAPTIST MISSION
East Third and Ave. E
Rev. Aradio Gonzales

TRINITY BAPTIST CHURCH
314 Ave. B
Don Knight, Pastor

LONGVIEW BAPTIST CHURCH
Phone 946-3413
B.C. Stonecipher, Pastor

SIXTEENTH AND AVE. D CHURCH OF CHRIST
James Johnson, Pastor
Sunday - 10:30 a.m.
Evening - 6 p.m.
Wednesday - 8 p.m.

PROGRESS BAPTIST CHURCH
Danny Jackson
Progress, Texas

NORTHSIDE CHURCH OF CHRIST
117 E. Birch Street

SPANISH ASSEMBLY OF GOD
East 6th and Ave. F
Rev. Hipolito Pecina

UNITED PENTECOSTAL GOSPEL LIGHTHOUSE CHURCH
207 E. Ave. G
George Green, Pastor

MULESHOE BAPTIST CHURCH
8th Street and Ave. G
Bob Dodd, Pastor

FIRST BAPTIST CHURCH
220 West Ave. E
Rev. J.E. Meeks

HONOUR

We in our nation have a grand heritage. Our children are free to choose clubs and organizations and are taught respect for our nation's flag.

Our nation was established on principles of freedom. Our forefathers settled in this country to escape religious persecution. Our forefathers served and honoured the Lord, and God has honoured our nation.

"... the Lord saith ... for them that honour me I will honour, and they that despise me shall be lightly esteemed."

Protect this priceless heritage... attend the Lord's worship services each Sunday.

BE FAITHFUL TO THE LORD'S HOUSE

NEW CONVENANT CHURCH
Plainview Highway
Jimmy Low, Pastor
Sunday, 10 a.m.
Wednesday: 7:00 p.m.

CHURCH OF THE NAZARENE
Ninth and Ave. C
Rev. Jimmie Williams, Pastor

FIRST CHRISTIAN CHURCH
130 W. Ave. G
Rev. Walter Bartholf
Sunday School 10:00 a.m.
Worship 11:00 a.m.

LATIN AMERICAN METHODIST MISSION
Ave. D and Fifth Street
R.Q. Cahvez, Pastor

THE COMMUNITY CHURCH
Morton Highway
H.D. Hunter, Pastor

CALVARY BAPTIST CHURCH
James Williams, Pastor
1733 W. Ave. C

PROGRESS SECOND BAPTIST CHURCH
Clifford Slay, Pastor
1st and 3rd Sundays

FIRST UNITED METHODIST CHURCH
Rev. Bill Kent
507 West 2nd, Muleshoe

ST. JOHN LUTHERAN
Lariat, Texas
Herman J. Schelter, Pastor
Sunday School - 10 a.m.
Worship Service - 11a.m.

PRIMITIVE BAPTIST CHURCH
621 South First
Elder Bernard Gowers

MULESHOE CHURCH OF CHRIST
David Cox, Minister
Clovis Highway

JEHOVAH WITNESS
Friona Highway
Boyd Lowery, Minister

IMMACULATE CONCEPTION CATHOLIC
Father Patrick Mahar
Northeast of City in Morrison Edition

ST. MATTHEW BAPTIST CHURCH
Corner of West Boston and West Birch
Rev. M.S. Brown, Pastor

West Plains Pharmacy 708 S. 1st. 272-4524	Muleshoe Co-op Gins	Dairy Queen Margie Hawkins Manager 272-3412	Bratcher Motor Supply 107 E. Ave. B 272-4288
Robert Green Inc. Your Oldsmobile, GMC, Pontiac, Buick Dealer W. Hwy. 84 272-4588	Dent-Rempe Implement Co. John Deere Dealer	White's Cashway Grocery Where Friends Meet and Prices Talk	American Valley Inc.
Farmers Spraying Service	Kemp's Discount Furniture 1210 W. Amer. Blvd. 272-5023	Western Drug 114 Main	Muleshoe Body Shop 402 N. First 272-4246
Main Street Beauty Salon 272-3448	Fry & Cox 401 S. 1st 272-4511	Muleshoe Publishing Co. Muleshoe 272-4536	Lee's Western Wear, Inc.

BUYING? SELLING? CHECK OUT THE...

DEADLINE FOR CLASSIFIED ADS IS TUESDAYS AND FRIDAYS 11:00A.M

CLASSIFIED RATES

*1st Insertion,
Per Word--\$.15
Minimum Charge--\$2.00*

*2nd Insertion,
Per Word--\$.13*

*3rd Insertion,
Per Word--\$.10
Minimum Charge--\$1.80*

*3/4 Cheaper to run
Classifieds 3 times
or more*

CARD OF THANKS
*25 Words--\$3.00
Over 25 Words
Charged at regular
Classified Rates
Classified Display--
\$.15 per column inch*
Double Rate for
Blind Ads

**DEADLINE FOR
INSERTION**
*11 a.m. Tues. for Thurs.
11 a.m. Fri. for Sun.
WE RESERVE THE
RIGHT TO CLASSIFY
REVISE OR REJECT
ANY AD.
NOT RESPONSIBLE
FOR ANY ERROR
AFTER AD HAS RUN
ONCE.*

PERSONALS

WANTED: People who are willing to work their own business. Let me show you the Golden Opportunity. Jerry Helton, 272-3836. 1-3t-6tp

**WE BUY USED
FURNITURE AND
APPLIANCES
CALL 272-3030
HARVEY BASS
APPLIANCE**

1-18s-tfc

Custom farming, 8 row equipment. Reasonable rates. Call 272-5317 before 8 a.m. or after 7 p.m. 1-16s-tfc

**STANLEY HOME
PRODUCTS**
Janice Snell
965-2665
1-43t-tfc

**LADIES
JOANN'S
WORKOUTS**

Begins Feb. 1, 1982
at
Hawkins & Purdy
Dance Studio
219 East Ave. B

Monday-Wednesday-Friday
10 A.M. - 11 A.M.
\$15.00 month-\$2.00 session

FOR INFORMATION
272-5347
1-4s-3tc

**RAISE PUPPIES
FOR PROFIT**
Highest Nationwide Prices
Assured Thru Computerized
Marketing. See How
and Why Raising Quality
Purebred Puppies Can be
an Excellent Part-Time
Business For You on Your
Acreage or Farm. If You
Like Puppies and Would
Like an Extra Income From
Marketing Them at 8
Weeks of Age - Let us
Know. We Assist All New
Breeders, If Qualified. For
Information, Call 800-346-
0749 or Write:

DOGS KENNELS
P. O. box 8
Two Harbors, Minn.
55616. [Include Phone
Number] PUPPIES
MEAN PROFITS

COUNTRY Western Fun
Dance, February 5. 8:00-
10:30 p.m. \$1.00 admission
For all ages. Will teach
Dallas Hustle, Cotton-eyed
Joe, Amos Moses. Some
square dancing. Pre-regis-
ter for square dance les-
sons beginning February
19. No alcoholic beverages,
please. American Legion
Hall.
1-4t-3tc

WANTED: Farm job. *Morris Phillips, 946-3368. Call
after 7 p.m.*
1-4t-2tp

WANTED: Babysitting in
my home. 809 W. Ave. C.
1-4t-4tp

CREDIT PROBLEM?
Guaranteed. Receive a
MasterCard or Visa with
no credit check, even if you
have bad credit or no
credit, for free brochure,
send self-addressed, stamped
envelope to *House of
Credit, P. O. Box 280570,
Dallas, Texas 75228.*
1-5s-4tsc

LOST&FOUND

TRYING to locate a 12-
gauge double barrel, barrels
braced together on
bottom side about 12"
from end of barrels. Sub-
stantial reward for locating.
272-3714
2-5s-4tp

HELP WANTED

WELDERS Needed: KMP
Manufacturing. Earth,
Texas. 257-3411.
3-4t-4tc

NOW taking applications
for cook. See *Ruby Clark at
West Plains Medical Center.*
Equal Opportunity
Employer.
3-4s-4tc

\$30.00 per hundred paid
for processing mail from
home. Experience un-
necessary. Information, send
self-addressed, stamped
envelope. *TYLER, Box 707
Livingston, NJ 07039.*
3-4s-tfc

RN needed in Muleshoe
area to work with pro-
gressive Home Health a-
gency. Competitive salary.
Mileage expenses and
fringe benefits. 894-9657
call 8-5 Mon.-Fri. [Level-
lan-4]
3-47s-tfc

NEED EXTRA CASH?
Several Avon routes avail-
able now in Muleshoe
area. Call *Nettie 272-3208.*
3-4t-tfc

HELP WANTED: Full time
permanent employment as
a waitress at the Muleshoe
Country Club Restaurant.
Call 272-4004
3-5s-tfc

APARTMENTS

FOR RENT: 14x62, 2 bed-
room, 1 1/2 bath, furnished
mobile home. Central heat.
3 miles north of Earth.
257-3776.
4-4t-tfc

FOR RENT: 1 bedroom
house, \$200.00 a month,
272-5289.
4-5s-2tc

SARATOGA GARDENS

1300 N. Walnut, Friona
Phone 247-3666
1, 2, or 3 bedroom apart-
ments modern, wall to wall
carpet, heating/cooling,
kitchen equipped, laundry
facilities, parking. Low
rent for needy families.
Call collect.
5-46t-tfc

IN MULESHOE--One bed-
room furnished apartment,
well furnished and carpet-
ed, all bills and TV cable
paid. \$225 a month, plus
\$100 deposit. Call Mrs.
Loyd Routon at Farwell,
1-825-3555.
5-5s-2tc

FOR RENT: 2 bedroom
house. Couple preferred.
No pets. References. Call
272-3331.
4-5s-tfc

FOR RENT: 3 BR farm
house, near Lariat. Call
272-4642.
4-3t-tfc

REAL ESTATE

REID REAL ESTATE
we want your business
"Remember
REID REAL ESTATE
1614 W. American Blvd.
272-3142
14x72 Mobile Home, 3 yrs.
old on two lots, owner will
carry.
3 BR, 2 bath, fireplace,
garage, equity buy, good
location.

3 BR, 2 bath, sunroom,
fenced backyard, double
car garage, corner lot.

We have other houses to
show.
FARMS
3 labors of dry land on
pavement.
8-5s-tfc
Thursie Reid-272-3142

Krebs Real Estate
201 W. Ave. C
Appraisals

Serving Muleshoe Area 35
years. We Appreciate your
business.
8-52t-tfc

Smallwood Real Estate
232 Main
272-4838

3 bedroom, 2 bath, 1 car
garage, brick, fenced back
yard.

Duplex, 2 bedroom, 2 bath
each, small down payment.
3 bedroom, 2 bath, 2 car
garage, fenced back yard,
2,800 sq. ft.
8-4s-tfc
See or call *Joe Small-
wood, Broker*

Henry Realty
2 bedroom completely
remodeled, carpet, good
location, FmHA Approved

Country living 3 bedroom,
2 bath, double garage,
brick home on Hwy 2 miles
from town. Immediate pos-
session.
8-46t-8-46t-tfc

Small acreage 3 miles
east of Muleshoe on
highway.
111 W. Avenue B,
Muleshoe
272-4581
8-44s-tfc

2 bedroom completely
remodeled, carpet, good
location, FmHA Approved

Country living 3 bedroom,
2 bath, double garage,
brick home on Hwy 2 miles
from town. Immediate pos-
session.
8-46t-8-46t-tfc

Small acreage 3 miles
east of Muleshoe on
highway.

111 W. Avenue B,
Muleshoe
272-4581
8-44s-tfc

HOUSE FOR SALE: 3 BR,
1 1/4 LR, kitchen-dining
combination, den, ample
storage, corner lot, near 3
schools, 1928 sq. ft. living
area, 621 West 6th. Phone
272-4732 days or 272-4827
evenings.
8-2s-tfc

HOUSE FOR SALE: Ener-
gy efficient, 3 bedroom,
2 1/2 bath, finished base-
ment, dining room, large
den with fireplace, 2-car
garage and shop. 1986 sq.
feet and 380 in basement
and 328 in shop. Gazebo
and deck in backyard. Lots
of extras, 1627 Ave. J,
272-5286.
8-5s-3tp

**J. B. SUDDERTH
REALTY INC.**
Box 627
109 Fifth St.
Farwell, Texas 79325
Phone [806] 481-3288
or 481-9149

160 Acres, Lazbuddie
area, lays good. Excel-
lent water. Excellent
terms. Priced to sell.

Many Farms, 160 to
1,000 acres, Too numer-
ous to mention. In both
Bailey and Parmer
Counties.
8-4s-stfc

*For all your real estate
needs call:*
GLAZE & GOFORTH
112 Ave. C
272-4208
8-11-tfc

**BINGHAM & NIEMAN
REALTY**
116 E. Ave. C
272-5285 965-2488

Just 1 yr. old, but still
looks brand spanking new.
3-1 3/4-1
This house was built with
energy conservation in
mind. Has many extras,
plus tranquil country liv-
ing. 3-1 3/4-2

Extra nice .. 3 large bed-
rooms, 1 3/4 baths on
large corner lot. Loads of
storage space

With creative financing,
this home could be yours in
less than 15 years. 3-1-car-
port.

Priced to sell at FHA
appraisal is this 3-1 3/4
home. Large rooms, fenced
yard and storage building.

Near Tolk - Large 3-2-2
home on 60 acres

Beautiful rock fireplace,
2-2 with guest cottage.

EARTH: 3-1 home on cor-
ner lot plus storage bldg.

COMMERCIAL: Excellent
4 unit apartment complex-2
bedroom, 1 1/2 bath units
each, nice location. 10%
down, 15 yrs at 14%, ex-
cellent tax shelter.

FARMS
*Bailey Co., 32p ac., 3-6"
wells, a good level farm.*
395 ac., 4 wells, 1 circle.

*Parmer Co., 320 ac., 2-8"
wells, 2 elec. circles, and
much more.*
320 ac., 2-8" wells,
underground tile and pump-
back system. \$800 per ac.

We have several other 80-
640 ac. farms.
"We Appreciate
Your Business"
George & Diana Nieman
8-5s-tfc

VA appraised-No down pay-
ment to qualified Veteran.
Lovely 3 bedroom, 1 1/4 ba-
ths, brick home in Crest
Park Addition, *Littlefield
Texas. Call Ida L. Howell
Real Estate at 894-8566.*
8-40t-tfc

FOR SALE: 3 bedroom, 2
bath, brick, living room,
den with fireplace, office,
Richland Hill. 272-4701.
8-21t-tfc

BY OWNER-Attractive liv-
ing (w/fireplace), dining,
kitchen combination, 3
bedroom, 2 bath, dbl. gar-
age. Equity buy. Assume
loan. Shown by appoint-
ment only after 6 p.m. and
all day Sat. & Sun.
272-4428.
8-35s-stfc

Irrigated, new undergr-
ound pipe. 2- 158 acre
tracts near Muleshoe.
\$1150 / acre *Norman Real-
tors 806-795-9514*
8-42s-tfc

HOUSE FOR SALE: 2BR,
1B, garage, fenced back
yard, good location. Call
Call 272-3920, 418 Dallas.
8-3t-tfc

HOUSE AND 2 ACRES: 3
bedroom, 1 bath, newly
remodeled inside. Outside
needs more repair. 272-
4552 or call *Amherst, 246-
3472, after 6:30.*
8-4t-tfc

FOR SALE: 3-BR brick
house, 1-3/4 baths, living
room, den with fireplace,
large storage in back. 1713
N. Ave. H. Call 272-3400
after 5 and on weekends.
8-3s-stfc

2 year old brick home for
sale. 2 bedroom, 2 bath,
built in appliances, living
room with beam ceiling
and fire place. Double car
garage. *Partridge Addition*
Call 272-3512
8-1s-tfc

160 acre farm for sale. 4
miles north on Hwy. 1760.
Call 272-4280
8-49s-tsc

FOR SALE: 1970 Mercury,
\$450. 272-5058.
9-5s-2tc

1974 CHEVROLET VEGA.
Needs motor. Good body
and interior. 272-4552, or
call *Amherst, 246-3472, af-
ter 6:30*
9-5s-tfc

1977-3/4 ton Chevrolet pick-
up. 4-speed, power and
air, in good shape.
1977-3/4 ton GMC pickup.
Automatic, power and air,
in good shape. 272-3732 or
272-3460.
9-4t-3tc

Commercial building
30'x60' for rent
272-4878 after 6 p.m.
13-44s-tfc

**WANTED
TO RENT**
WANTED TO RENT: Far-
mland for '82 irrigated or
dry land. 272-4034 or
946-3415.
14-38t-tfc

FARM LAND FOR RENT?:
See H. M. Gable, 10 miles
northeast of Muleshoe.
965-2601.
14-4t-3tc

MISCELLANEOUS
WANTED TO BUY-used
aluminum pipe of all sizes.
Also side roll sprinklers of
all sizes. No quantities too
large. Top prices paid.
Stateline Irrigation
272-3819 or 272-3450
15-33t-tfc

FOR SALE: Warm winter
nest, furnished 2 BR trailer
on lake LBJ with stove,
refrigerator, washer, con-
refrigerator, washer, cen-
tral heat and air. Nice.
272-5408.
11-2s-tfc

FOR SALE: Oil painting
easel, like new. Large.
\$20.00. 272-5019.
11-5s-1tc

COLLIES: AKC Registered
reasonable, ready to go
home. Males and females.
Phone 385-4328.
11-5s-1tc

FOR SALE: Warm winter
nest, furnished 2 BR trailer
on lake LBJ with stove,
refrigerator, washer, cen-
tral heat and air. Nice.
272-5408.
11-2s-tfc

FOR SALE:
Heirloom club chair in rust
velvet.

Occasional chair in brilliant
red velvet.

Recliner in combination
vinyl and herculon, copper
tones.

2 cathedral chairs, multi-
tone stripes, gold.

All renewed covers and in
good shape. See at 209
West 2nd.
11-5s-tfc

FOR SALE: 2 high chairs,
2 walkers, 2 swings, 2
playpens, 1 umbrella strol-
ler. 965-2988.
11-4t-2tc

FOR SALE: 160 acres.
Lays excellent. Excellent
soil, good producer, more
water per acre than just
about any place you'll find.
2-8" wells. One well just 2
years old. Tailwater pit re-
turn system with 1,100
gals. per minute. 15hp
Dobbs floating pump. Tail-
water pit catches 6 wells.
This is one of the best
quarters you'll find any-
where. Call *Ricky Rector,*
806-265-3439.
11-3t-tfc

1 used sideroll for sale.
Phone 272-5134.
10-4t-5tc

**HOUSEHOLD
GOODS**
BARRY BURROWS
UPHOLSTERY AND
FURNITURE REPAIR
209 W. 2nd
phone 272-4255
12-44s-1tc

FOR SALE: Brand new gas
cooker. In good condition.
Call 272-4261. 11-2s-tfc

**PROPERTY
FOR LEASE**
FOR SALE OR LEASE: 1
building, with 5 offices and
shop, (all or part may be
leased) *Call Western
Sprinklers Inc., West Hwy.
84 272-4544*
13-49s-stfc

Choice Building site. *Rich-
land Hills.* Will finance.
272-4096
11-49s-stfc

OFFICE SPACE for rent at
302 W. 2nd. Call 272-3107.
13-3s-tfc

**WANTED
TO RENT**
WANTED TO RENT: Far-
mland for '82 irrigated or
dry land. 272-4034 or
946-3415.
14-38t-tfc

FARM LAND FOR RENT?:
See H. M. Gable, 10 miles
northeast of Muleshoe.
965-2601.
14-4t-3tc

MISCELLANEOUS
WANTED TO BUY-used
aluminum pipe of all sizes.
Also side roll sprinklers of
all sizes. No quantities too
large. Top prices paid.
Stateline Irrigation
272-3819 or 272-3450
15-33t-tfc

**WANTED
TO RENT**
WANTED TO RENT: Far-
mland for '82 irrigated or
dry land. 272-4034 or
946-3415.
14-38t-tfc

FARM LAND FOR RENT?:
See H. M. Gable, 10 miles
northeast of Muleshoe.
965-2601.
14-4t-3tc

MISCELLANEOUS
WANTED TO BUY-used
aluminum pipe of all sizes.
Also side roll sprinklers of
all sizes. No quantities too
large. Top prices paid.
Stateline Irrigation
272-3819 or 272-3450
15-33t-tfc

**WANTED
TO RENT**
WANTED TO RENT: Far-
mland for '82 irrigated or
dry land. 272-4034 or
946-3415.
14-38t-tfc

FARM LAND FOR RENT?:
See H. M. Gable, 10 miles
northeast of Muleshoe.
965-2601.
14-4t-3tc

MISCELLANEOUS
WANTED TO BUY-used
aluminum pipe of all sizes.
Also side roll sprinklers of
all sizes. No quantities too
large. Top prices paid.
Stateline Irrigation
272-3819 or 272-3450
15-33t-tfc

**WANTED
TO RENT**
WANTED TO RENT: Far-
mland for '82 irrigated or
dry land. 272-4034 or
946-3415.
14-38t-tfc

FARM LAND FOR RENT?:
See H. M. Gable, 10 miles
northeast of Muleshoe.
965-2601.
14-4t-3tc

MISCELLANEOUS
WANTED TO BUY-used
aluminum pipe of all sizes.
Also side roll sprinklers of
all sizes. No quantities too
large. Top prices paid.
Stateline Irrigation
272-3819 or 272-3450
15-33t-tfc

**FRANK'S
REFRIGERATION
APPLIANCE & SERVICE
PARTS & REPAIR**
315 W. 3rd Ph. 272-3822
15-7t-tfc

SMALL CAMP TRAILER
wanted: Needs to be clean,
with shower. Call 272-4655
after 5 p.m.
15-3t-tfc

Want a propane system?
check with
**SMITH LP GAS
MULESHOE**
15-30s-tfc

BRUCE ELECTRIC
Residential, commercial,
wiring, repairs, supplies,
and fixtures.
24 hour service
272-5114
15-43s-tfc

**STORAGE ROOMS
FOR RENT**
\$15-\$25
TED BARNHILL
272-4903

BOXCARS FOR SALE
**40 x 50 Refrigerated Metal
Boxcars**
**The Most Outstanding Storage
Available At Any Price**
For Info Bennett Trucking Co.
Clovis 505-763-5501
House & Heavy Hauling
15-25-4TC 30 yrs. Experience

Alcohol Plant Stock
For Sale
20% Investment 20%
Tax Credit **60%**
Profit Potential - 60%
Plant is built - Will sell stock to raise operating capital
Good Markets for Alcohol and By-Products

FOR INFORMATION CALL
Longhorn Alcohol Fuel Inc.
Rt. 3, Box 175 B
Muleshoe, Texas 79347
1-4S 806/965-2365 or 965-2375 [Office]
6TP Leon Wilson Wade Wilson
806/965-2373 806/965-2680

Rent-To-Own
Color TV
Stereos Microwave Ovens Dryers
Refrigerators Freezers Washers
Dishwashers
No Service Expense No Interest To Pay
Wilson
Appliance
117 Main MULESHOE 272-5531

REID REAL ESTATE
**Do You Want To
Buy A New Home?**
If you qualify we now have
100% financing with closing
cost not included.
Call Today!
Thursie Reid
272-3142
stfc



RIB EYE & NEW YORK
Buy One 2 1/2 lb. Box At \$9⁹⁵
And Get One Box
FREE
While Supplies Lasts



Fresh USDA Grade A Whole
FRYERS
59¢ LB.



Beef Boneless Center Cut
CHUCK ROAST
\$1.73 lb.



Not Less Than 70% Lean
GROUND BEEF
\$1.29 LB.

Beef Boneless Center Cut Arm
ROAST LB. **\$1.83**

Swift Breakfast Strips
SIZZLEAN LB. **\$1.39**

Owens
SAUSAGE 1 lb. roll **\$1.79**

Pork Lean Boston Butt Bone In
ROAST lb. **\$1.33**



SHOP RITE
Prices Effective January 31
Thru February 6, 1982

Each of these advertised items is required to be readily available for sale at or below the advertised price in each store, except as specifically noted in this ad. We reserve the right to limit quantities. None sold to dealers.

Owen's Reg. Hot or Chunky
CHILI 16 oz. **\$2.09**

Owens
SAUSAGE 2 lb. roll **\$3.49**

Fantail Gourmet Golden Shore
SHRIMP 14 oz. **\$5.19**

Kraft, Individually Wrapped
VELVEETA SLICES 12 oz. **\$1.49**

Russet Bake'em, Boil'em, Fry'em
POTATOES
20 Lb. BAG **\$2.49**

Red Fresh Crisp
RADISHES Bunch **3 for 99¢**

LETTUCE
EA. **89¢**

ONIONS Bunch **3 for 99¢**

Chunk Lite Chicken of the Sea,
TUNA
In oil, Water
6 1/2 oz. can **88¢**

Waldorf
Bath tissue 6 Roll **\$1.29**
Surefine
Paper Towels Roll **59¢**

Luncheon Meat
SPAM
\$1.19
12 oz. can

PLAY
Put \$2,500 in your pocket...play
CASH KING
ODDS CHART EFFECTIVE JANUARY 20, 1982.

PRIZE VALUE	NUMBER OF PRIZES	ODDS FOR ONE GAME TICKET	ODDS FOR 10 GAME TICKETS	ODDS FOR 25 GAME TICKETS PLUS 12 SAVEN DISCS
\$1,000	7	1 in 187,143	1 in 14,366	1 in 5,199
100	70	1 in 18,715	1 in 1,440	1 in 520
10	140	1 in 9,358	1 in 720	1 in 260
5	300	1 in 4,267	1 in 336	1 in 122
2	1,200	1 in 1,067	1 in 84	1 in 31
1	12,172	1 in 106	1 in 8.4	1 in 3
NO PRIZES	13,889	1 in 95	1 in 7.4	1 in 2.7

Odds vary depending on number of Game Tickets you obtain. The more tickets you obtain, the better your chances of winning. Odds to obtain all ten (10) Game Discs and qualify for Grand Prize Drawings are 1 in 25. Odds to win Grand Prize Drawings will depend on the number of Save Discs redeemed.
Cash King Series #C888 is being played in 13 participating stores located in New Mexico and Texas.
Scheduled termination date of this promotion is April 20, 1982. However, Cash King officially ends when all game tickets are distributed.



Delicious Red or Golden
APPLES
LB. **49¢**

Excellent with Steaks
MUSHROOMS LB. **\$1.98**



Hearts Crisp Stalks
CELERY
EA. **89¢**

Anjou Washington State
PEARS LB. **59¢**

Campbell Chicken Noodle
SOUP
10 3/4 oz. can **3 for 79¢**

Morton Assorted
POT PIES
8 oz. pkg. **3 for \$1**

Joy Liquid
Dish Detergent 12 Oz. **49¢** Milk
Shurfine
Pinto Beans 4 lb. Bag **\$1.19** Spagetti

Rich & Ready
1/2 Gal. **\$1.09** Orange
30 oz. **\$1.09** Drink 1 Gal. Jug. **\$1.09**



6 pak cans
PEPSI
With \$10⁰⁰ Purchase
99¢
Pepsi Challenge coming to Shop-Rite the 2nd & 3rd Of February



Fabric Softner
DOWNEY
35¢ Off Label
\$1.88
64 oz. btl.

DOUBLE COUPON
Present this coupon along with any one manufacturer's "cents-off" coupon and get double the savings from Shop Rite. Not to include "retailer", "free" or tobacco coupons or exceed the value of the item. Limit 1 coupon per manufacturer's coupon, limit 4 Double Coupons per customer. Coupons Good at Shop Rite. January 31, to February 6, 1982.

DOUBLE COUPON
Present this coupon along with any one manufacturer's "cents-off" coupon and get double the savings from Shop Rite. Not to include "retailer", "free" or tobacco coupons or exceed the value of the item. Limit 1 coupon per manufacturer's coupon, limit 4 Double Coupons per customer. Coupons Good at Shop Rite. January 31, to February 6, 1982.

DOUBLE COUPON
Present this coupon along with any one manufacturer's "cents-off" coupon and get double the savings from Shop Rite. Not to include "retailer", "free" or tobacco coupons or exceed the value of the item. Limit 1 coupon per manufacturer's coupon, limit 4 Double Coupons per customer. Coupons Good at Shop Rite. January 31, to February 6, 1982.

DOUBLE COUPON
Present this coupon along with any one manufacturer's "cents-off" coupon and get double the savings from Shop Rite. Not to include "retailer", "free" or tobacco coupons or exceed the value of the item. Limit 1 coupon per manufacturer's coupon, limit 4 Double Coupons per customer. Coupons Good at Shop Rite. January 31, to February 6, 1982.