





## West Texas School Study Are Approved By Officials

the Council will supply West Texas schools with latest information about school systems throughout the nation. The center will be headquarters for research aimed at turning opinions about West Texas school needs into facts.

Administration of the Council will be in the hands of a Board of Directors made up of one representative from each of the participating schools. An executive committee of five will make policy recommendations to the directors.

## WE NOW HAVE Unlimited Loan Money

For Homes Of 1,000 Square Feet Or More.

MINIMUM LOANS ARE \$5,000

Terms Extend To 15 Years

Let Us Discuss Your Building Plans With You.



## 15 Ways To Boost Cotton Profits Are Listed In Article

Fifteen practices to "Boost Cotton Profits" are listed in the March issue of The Progressive Farmer magazine.

Fred C. Elliott, Cotton Work Specialist of Texas Agricultural Extension Service, gives these pointers to cut costs and increase profits:

1. Bed and plant on 40-inch rows as machinery operates better on this row width.
2. Prepare a firm seedbed.
3. Use right kind and amount of fertilizer after having your soil tested.
4. Irrigate if possible.
5. Plant adapted varieties of good-quality seed.
6. Plant properly treated seed.
7. Plant to obtain three to four plants per foot of row.
8. Control grass and weeds.
9. Control insects, follow early season control.
10. Do a good job of defoliation.
11. Keep pickers or strippers clean, repaired, and in top condition.
12. Train good operators so they can handle the machinery well.
13. Have enough trailers, large enough to handle the crop without tramping.
14. Work with your ginner on a program for better ginning.
15. Destroy stalks early in areas where recommended for pink boll-worm control.

Mrs. A. A. Webb and children of Slaton visited here recently with the Bob Collier and Malcolm Bull families.

and execute policy decisions of the directors.

An executive secretary will be administering officer.

To finance the Council program, each participating school will provide 10 cents per pupil based on average daily attendance for a year, plus one-half of the average annual expenditure per pupil at that school.

The Council program is open to all West Texas schools.

## Texas Department Of Agriculture Owes Its Existence To Lawmakers

By JOHN C. WHITE  
Commissioner of Agriculture

The Texas Department of Agriculture owes its existence and operation to members of the Texas Legislature, past and present.

The only major state agency created by statute, the department's every function has been directly dependent on the state's lawmakers from its earliest beginnings.

This year with the meeting of the 55th Legislature, important agricultural legislation has been set before the lawmakers either for passage, amendment and passage, or rejection.

The men whose direct responsibility is the consideration of these measures, which include a proposed egg grading and standards law, strengthening of seed controls and other regulatory measures, are the standing committees on agriculture in the House of Representatives and the Senate.

Agriculture committee members are in most instances legislators representing areas where agriculture is an important industry. They are directly concerned with helping the economy of their constituents and are vitally interested in and well-informed on Texas agriculture and its problems.

A cross-section of these legislators shows representatives from every section of the state. We are fortunate in the 55th Legislature to have the experienced and cautious as well as the young and aggressive on our agriculture committee.

Chairman of the Senate Committee on Agriculture is Sen. George Moffett of Chillicothe, senior member of the upper chamber whose record stands out as one of hard work and honesty.

Assisting him as vice-chairman is Sen. Culp Krueger of El Campo in the heart of Texas' vital rice belt. Other agriculture committee members include Sens. Carl Ashley of Llano, Neveille H. Colson of Navasota, Frank Owen III of El Paso, Andy Rogers of Childress, Jarrard Secrest of Temple, Preston Smith of Lubbock and

## Winter's The Time To Kill Worthless Brush In Pastures

A dead mesquite tree is worth more in economic value than a live one, declares G. O. Hoffman, Extension range specialist.

A live one, 10 inches in diameter, will use a ton of water to produce a pound of beans. That same ton of water could produce four pounds of good grass! For five cents the tree can be killed and if it isn't, says Hoffman, it could represent a yearly loss approximating \$9.

The not-so-busy, not-so-hot winter months are ideal for getting rid of brush and undesirable trees in pastures. Percentage of kill from the 2, 4, 5-T and diesel oil chemicals is better in the winter and, too, no crops which are harmed by them are growing then, says Hoffman. It's also a lot easier to get close to the brush and give it a better treatment during this time of year, he adds.

Trees over four inches in diameter should be frilled or cut off and treatment applied to the cut surface. After making a frill, spray solution in the ax surface until it bubbles out of the frill. When spraying freshly-cut stumps, let some of the solution run down the bark channels to the ground line, advises Hoffman.

Hoffman says kerosene or coal oil is another good oil to use in brush control. For mesquite eradication, mix one gallon of 2, 4, 5-T to 40 gallons of oil and for oaks use one gallon of 4, 5-T to 24 gallons of oil. Rate of application per acre will depend on the tree size. Cost of application for a four-inch diameter mesquite is 1 1/2 cents, and 3 cents for an oak. All you need to work with is an ax, a knapsack sprayer, and chemical solution, he concludes.

### DOBBIIN STAYED HOME

APPLETON, Ont. — When the weather hit a record of 40 below zero in this Ottawa Valley village irate car-drivers repeated the old saw about cold never stopping the horse and buggy. But James Dowdall, 71-year-old postmaster, drove to Carleton Place in his son's new car instead of using the horse he has driven for 21 years. "Too cold today for old Daisy, and for me," he said.

Cowboy singer Gene Autry was born in Tioga, Texas, and worked as a youngster on his father's ranch.

## Draft Registration 6,596 In January

A total of 6,596 Texans registered with the state's draft boards in January, according to a consolidation of local board reports at state Selective Service headquarters in Austin.

Col. Morris S. Schwartz, state Selective Service director, said the month's registration total exceeded "normal monthly registration over a period of several months."

The January registration brings the total number of living males on the draft board records to above 995,000. The initial registration under the present law was 424,000, consisting of males between the ages of 18 and 26.

The growth in the draft board rolls has been caused principally by the continuing registration of males as they reach age 18.

## HOW ABOUT SOME HARDWARE?

We Appreciate The Fact That Many Are Taking Advantage Of Our Specials. Why Not You Visit Our Store? You Are Always Welcome.

- Wear-Ever RING MOLD SET ..... \$1.39
- A Nice Bed Lamp, Only ..... \$1.79
- An Electric POP CORN POPPER ..... \$3.69
- GARBAGE CANS ..... \$1.49
- A Nice 30x20-Inch BLACKBOARD ..... \$2.49

VISIT OUR STORE OFTEN "WE BUY MERCHANDISE TO SELL"

## Greenfield Hardware

...the safe way to dry your clothes—

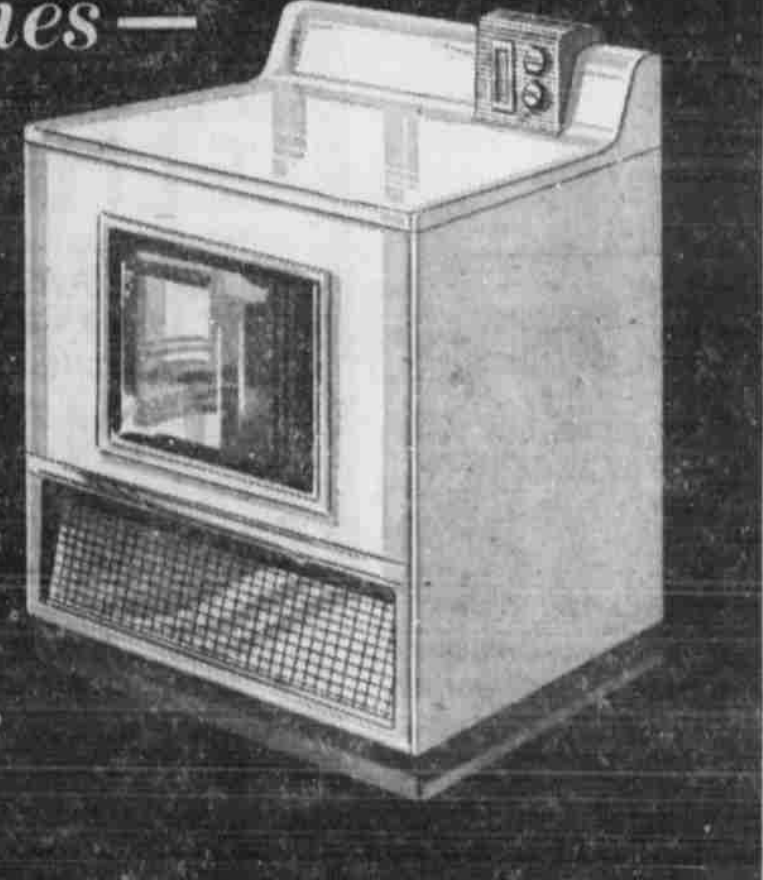

IS WITH AN ELECTRIC CLOTHES DRYER



Clothes cost money and everything you can do to prolong their use is "money in the bank." Dust, snow, freezing weather and the harsh sun of our area all combine to lessen the life of your clothes. So keep your clothes safe — dry them electrically for longer life and a prettier one at that. An electric dryer dries clothes safely — keeps them looking prettier — longer.



SOUTHWESTERN PUBLIC SERVICE COMPANY

SEE YOUR REDDY KILOWATT APPLIANCE DEALER

# 1957 FORD TRUCKS



New Ford Ranchero! More than a car, more than a truck — it's a completely new kind of vehicle. Carries work-horse loads — more than half a ton!



New Styleside pickups! Modern cab-wide bodies, standard at no extra cost. Biggest in the half-ton field! Available in 6 1/2' and 8 1/2' body lengths.



New Ford Tilt Cab! America's most modern Tilt Cab line. Six completely new series, up to 60,000-lb. GVW.

- Come see how boldly modern trucks can be! Come see the new Ford trucks for '57, featuring these three major truck firsts:
1. The first pickup to ride and handle exactly like a fine car — the exciting new Ford Ranchero. It's a work horse and a show pony, too!
  2. The first pickups with cab-wide bodies, standard at no extra cost. They're Ford's new Styleside pickups — America's biggest, smartest!
  3. The first completely new, completely modern Tilt Cab trucks in the low-price field.

Come in now! See how deep-down modern design puts all '57 Ford trucks ahead with:

- NEW cabs — completely new — roomier, stronger, smarter! New wider full-wrap windshield! New inboard cab step, new Hi-Dri ventilation.
- NEW hydraulic clutch, standard in all models! Works like hydraulic brakes for easier operation. Longer clutch life.
- NEW riding seats! Completely new suspension with longer, softer-riding springs gives you a ride that's mighty close to that of a passenger car.
- NEW power-activated New higher horsepower, rear breathing, higher compression! Only Ford offers modern Short Stroke design in your choice of V8 or Six in every model!
- NEW chassis strength! New frames, up to 15% stronger. New sturdier axles!

are here

FORD TRUCKS COST LESS... Less to own... Less to run... Last longer, too!

## TOM POWER, INC. — FORD DEALER

IT'S PROFITABLE TO BUY SELL RENT HIRE THROUGH THE WANT ADS

Call And Place Your Want Ads By Telephone

Telephone 111

CLASSIFIED ADVERTISING RATES

FIRST INSERTION, per word 4c CONSECUTIVE INSERTIONS, per word 3c MINIMUM AD, 12 words BRIEF CARDS OF THANKS \$1.00

Rentals

FOR RENT—Furnished 3 room and bath apartment. Nice and very reasonable. Phone 382-J or come to 507 W. 12th. tlc.

FOR RENT—2-room house furnished bills paid. 107 E. 14th Street. tlc. (2-21)

FOR RENT—Furnished duplex apartment. Call 71-J. tlc. (2-21)

FOR RENT—3-room furnished house and bath. 515 So. Ave. P. Phone 499-J. tlc. (2-21)

FOR RENT—Vacancies at No. Ave. H and E. 10th. tlc. (2-21)

FOR RENT—Furnished apartment. 136-J. Earl Rogers. tlc.

FOR RENT—Five-room house with bath unfurnished. Mattie Dunlap, call 67-W. tlc.

FOR RENT—Furnished 3 room and bath apartment. Nice and very reasonable. Phone 382-J or come to 507 W. 12th. tlc. (2-14)

FOR RENT

Mrs. Nola Reister, Mgr.

Two and three room apartments, bedrooms, furnished, private baths, air conditioning, television, garages.

COLONIAL APARTMENTS Telephone 52

Real Estate

FOR SALE—New 3 bedroom house. T. C. James, 112 No. Ave. H. 2tp. (2-21)

FOR SALE—5 inch pump, 7½ horse electric motor at bargain. Jack Meeks, Pleasant Valley. 3tp. (2-7)

FOR SALE—Brand new 2-bedroom house, 980 square feet, two lots, sacrifice price, owner must sell, leaving town, phone No. 1. tlc. (2-14)

HOUSES FOR SALE—Build to suit owners, G. I. and P. H. A. houses, see Forrest Lumber Co. tlc.

Employment

WANTED—Ironing and sewing in my home. Mrs. E. E. Cass, 110 North Ave. Q. 2tp. (2-21)

TRUCKING—Will haul anything. Prices reasonable. See Howard Freeman or call 65. tlc. (2-21)

YARDS AND GARDENS—Plowed and leveled. Telephone 382-J. tlc. (2-21)

FINISH HIGH SCHOOL or

Grade School at home. Spare time. Books furnished. Diploma awarded. Start where you left school. Write Columbia School, Box 5061 Lubbock. 52tc.

Miscellaneous

FOR SALE—Late model eight foot refrigerator. \$75. Chrome dinette set and apartment size cook stove. Weldon Swanger, phone 231-W. tlc. (2-21)

FOR SALE—Jumbo "N" Fort Worth Spudder. International motor mounted on rig. Front of rig mounted on G. I. truck. Tools from 5-inch to 19-inch, inclusive. Only rig in Kent County. J. T. Leech, Box 3, Jayton, Tex. 2tc. (2-21)

FOR SALE—Hybrid Milo seed; drouth hay and cubes; limited amount Blue Panic Grass seed. T. L. Jones Grain. tlc.

SAVE 50%—Convert your old mattress into innersprings or cotton felted mattresses. Any kind of mattress work. Lubbock Mattress Co., F. F. Keeton, Rep., phone 126, Post. tlc.

COLORIZED PAINTS: 1,322 different colors. Custom color matching at regular paint prices. Match any color you ever dreamed of. Buy them at R. E. Cox Lumber Company.

Card of Thanks

I wish to thank Dr. Tubbs, the staff at the Garza Memorial Hospital, my relatives and many friends for their interest and kindnesses shown me during my recent illness. Mrs. Mack Ledbetter

With technical aid from the United States, Cuba is growing fiber crops which provide bag material to substitute for jute imports from India.

MRS. WILL TEAFF, CORRESPONDENT

Group From Close City Community Attends Study Course Held Here

The Rev. and Mrs. C. D. Nowell left Monday morning to take their grandchildren to their home in Arkansas. They will visit relatives in Texarkana before returning home. Mr. and Mrs. Paul Foster and children of Snyder visited in the A. O. Rosenbaum home Sunday. Mr. and Mrs. Will Teaff visited Friday in Lubbock with the Milton Bayer family and the Harvey Stotts family and at Reese Air Force Base with T-Sgt. and Mrs. N. B. Teaff and sons. Ira Cook was taken to a Lubbock hospital Monday afternoon. Mr. and Mrs. Alvin Young and sons visited relatives in Roswell, N. M., Sunday.

Those from this community attending the study course held this week in the Post First Baptist Church were the Rev. A. T. Nixon, Mrs. Bernie Jones, Mrs. Will Teaff and Ellen Nowell. W. H. Childs and his mother, Mrs. B. Childs, visited recently with the Harold Childs family in Oklahoma. A 4-H Club party was held Friday night in the home of Mr. and Mrs. Frank Bostick. The home of Mr. and Mrs. Will Teaff was the scene of a wicker roast Saturday night. This is a monthly affair for the young people of the community. About 30 were present. Recent visitors in the L. R. Mason home were Ruby Mason of Plainview, Mrs. W. C. Maxey and son, Freddie, of Earth, Thomas Mason of Tahoka and the Robert L. Mason family of Lubbock. Mr. and Mrs. Ray Maddox visited in Lamesa recently with his brother-in-law and sister, Mr. and Mrs. T. G. Snider. Kenneth Ray is the name given the son of T-Sgt. and Mrs. N. B. Teaff, born Feb. 9, in Reese Air Force Base Hospital, Mr. and Mrs. Will Teaff of Post and Mr. and Mrs. R. Arnold of Roscoe are the grandparents.

Menu Is Listed For School Lunchrom

Lunchroom menus in the Post Schools from Feb. 25 to March 1 are: Monday: One-half pint milk, barbecue pork on bun, buttered peas, cabbage-carrot salad, bread and peanut butter cookies. Tuesday: One-half pint milk, cheese and macaroni, vienna sausage, pickled beets, buttered green beans, bread and pear halves. Wednesday: One-half pint milk, meat loaf, pinto beans, potato salad, bread and stewed apples. Thursday: One-half pint milk, tuna salad on lettuce, hash brown potatoes, bread and prune cobbler. Friday: One-half pint milk, pork chops and gravy, catsup, lima beans, bread and Jello with whipped cream.

TO INCLUDE 4-H AND FFA JUDGING CONTEST

Area's First Big Poultry Show Slated For Lubbock March 1-3

complete for the area's first big poultry show, the Southwest Poultry Show and Conference, scheduled at Fair Park Coliseum in Lubbock, March 1-3. Jack Creel, show chairman, announced this week. Exhibitors will begin moving birds into the coliseum Feb. 25 and judging begins at 8 a. m. March 1. The first session of the poultry conference will begin at 2 p. m. March 1 and continue that night with a keynote address. FFA and 4-H poultry judging contest will be held at 9 a. m. March 2 and the poultry conference gets under way again at 2 p. m. and continues through the night session. Exhibits will remain in the coliseum Sunday for visitors but no formal program is planned Sunday, Creel explained. "We are expecting entries from throughout the Southwest including several surrounding states," Creel said. "The public is not only invited but we are urging everyone to attend this poultry show and see the tremendous progress this industry has made the past few years." In addition to commercial exhibits and poultry displays, educational and entertainment exhibits also will be set up in the coliseum, Creel said. "Purpose of the poultry show is not only to educate the poultry producer in the realm of new ways, new methods, developments and ideas but also to educate the general public to the fact that the poultry business is a big vital industry serving the needs of millions of people all over the world," Creel continued. A rabbit show also will be held in connection with the poultry conference show and is under direction of the South Plains Rabbit Breeders Assn. Mrs. Grace Carter, Rt. 8, Lubbock, is in charge of rabbit show catalogue and entry blanks. Additional information on the poultry show and conference, as

Plans and arrangements are well as catalogues and entry blanks are available from various county agents and agricultural dealers throughout the area. Also they are available by writing Jack Creel, show manager, 3308 41st., Lubbock, Tex.

11 Women, 31 Men On New Jury List

Eleven women and 31 men comprise the list of 42 petit jurors drawn by the new jury commission for the March term of district court. It is the largest group of women ever drawn for jury duty here. They are: Mmes. E. A. Franklin, L. E. Webb, Henry Wheatley, Bernie Jones, L. S. Turner, Clark Barton, V. B. Sims, Lester Nicholas, Al Norris and W. D. Livingston and Miss Thelma Clark. Others on the petit jury list are: George Ramage, Ray McClellan, Bailey Matsler, Carter White, C. R. Thaxton, L. C. White, Charlie C. Cooper, A. O. Rosenbaum, Donald Windham, R. H. Sappington, Weldon McGehee, Glenn Voss, G. L. Perkins, Elmo Bush. Edward Neff, J. C. Fumagalli, Homer Huddleston, J. C. Caylor, C. E. Basinger, Paul Simpson, Tom Arnett, Neil Crosby, Harley Wallace, H. J. Edwards, Lewis Herron, D. W. Eubanks, John E. Mickey, C. C. Lee, A. T. Sanderson, E. C. Smallwood and Alvin Young. The new jury commission of Ira L. Duckworth, Mrs. Irene Rodgers and J. H. Haire also drew a grand jury list for the March term.

Intersections Here To Get Stop Signs

The city council Monday night authorized the purchase of reflector-type stop signs for every street intersection on U. S. Highways 380 and 84. Mayor James Minor said more than 50 of the new signs will be required. Also to be purchased are "yield right-of-way" signs for the newly-caliched mill road, which runs east and west. The new stop signs for the highway intersections will have red backgrounds with white lettering instead of the conventional yellow backgrounds with black lettering. The State Highway Department last week installed a "stop and go" traffic signal at the intersection of the Tahoka and Snyder highways, where only a flash signal had been in use.

Card of Thanks

The J. E. Thomas family wants to express their deepest appreciation for all the kindnesses extended to them during this period of Mr. Thomas' illness. They are grateful for the sincere thoughtfulness expressed through lovely flowers, cards, visits, prayers and especially the willing labor of their neighbors who brought their tractors and plowed the land. The men were: Glenn Mathis, Bishop Mathis, Elton Mathis, Clinton Gandy, Amos Gerner, Monroe Turner, Robert Weatherby, Adrian Cook, Clarence Carpenter, Donald Carpenter, Carl Jones and Burney Francis. A. L. Norman supplied the butane for the tractors. Thanks. J. E. Thomas

Texas Tech Coach Will Speak At Banquet Here

DeWitt Weaver, head football coach at Texas Tech, will be principal speaker at the annual Post Antelope football and pep squad banquet at 8 o'clock Friday night in the school cafeteria. Guests will include members of the football and pep squads, members of the coaching staff and school board members.

Rotarians See Film On Hurricane Destruction

Members of the Post Rotary Club saw motion pictures of three destructive hurricanes at Tuesday's luncheon meeting. The film, which showed the course and destruction of the recent Atlantic Coast hurricanes, was shown by Paul Duren Jr. through the courtesy of General Telephone Company of the Southwest. Weldon McGehee was a guest at the luncheon and H. R. King of Slaton attend as a visiting Rotarian. Next Tuesday's program will be presented by Glenn Whittenberg, Post High School principal.

JUDGES SHOWMANSHIP

County Agent Lewis C. Herron judged the showmanship contest at the Dawson-Borden County Livestock Show held last weekend.

Totals Being Tabulated On Number Scholastics

Totals are being run this week on the number of scholastics enumerated in the school census held in January, with complete figures to be announced next week. Figures for the Graham, Grass-burr, Justiceburg and Close City districts, announced this week by County Supt. Dean A. Robinson, are: Graham, 69 whites and four Negroes; Grassburr, 25 whites; Justiceburg, 28 whites; Close City, 68 whites and four Negroes. Not yet announced are census figures for the Southland and Gar-nolia school districts.

10,114 BALES PRODUCED Garza County produced 10,114 bales of cotton from the 1956 crop, according to preliminary figures from the U. S. Bureau of Census. The 1956 figure is approximately 4,000 bales below the 1955 total.



Large advertisement for K & K FOOD MARKET featuring 'fine food specials' with 'LOW IN PRICE' and 'HIGH IN QUALITY' banners. Includes a list of products like Bologna, Chuck Roast, Bacon, Club Steak, Cheese, Chili, Salad Dressing, Tamales, Peanut Butter, Pineapple, and various fruits and vegetables. Also features a 'FREE! FREE! FREE!' promotion for sewing machines and a 'Double Thrift Stamps Tuesdays' offer.

# Sweetheart Banquet Is Held By Calvary Baptist Training Union

A sweetheart banquet, sponsored by the Training Union of the Calvary Baptist Church, was held at the church Friday evening at 7:30.

A Royal Court for the event was selected following a five weeks' contest, based on a point system conducted by the Training Union. Having the most points was the Young Peoples' group, and their representatives, Jerry White and Lucy Ann Howell, reigned as king and queen for the evening. Other members of the court were their attendants: Jim Hays and Mrs. Daisy Britton, Adult I; Vernon Reed and Mrs. Oneita Anthony, Adult II; Ray Crispin and Edna Mae Blodgett, Intermediates; Lenay Howell and Ann Taylor, Juniors 11-12; Gary Hays and Charlotte Gilmore, Juniors 9-10; and Timmy Howell and Sue Gilmore, Elementary Department.

Crownbearers for the king and queen were Richard Brown and Timmy Howell. The queen's train-bearer was Sandra Howell.

Heralding the arrival of the court into the church auditorium were Georgie Willson, bugler, and Graydon Howell, Jr., court crier. There the king and queen were crowned by the Rev. Graydon Howell and a "singpiration" was held by the group.

Following the coronation, the Royal Court led the group into the church banquet hall where Mrs. W. C. Kiker gave the welcoming address and the response was given by Dalton Copple. Copple then presented Mrs. Kiker with a carnation corsage on behalf of the Training Union. Master of ceremonies for the evening was the Rev. Howell and guest speaker was the Rev. A. T. Nixon of Close City. There were 85 guests present.

## P-T-A Founder's Day Tea Set For Today

The Post Parent-Teacher Association will observe the 60th anniversary of this organization with a Founder's Day Silver Tea, at 3:30 p. m. today in the school cafeteria.

Mrs. Pat Walker, who will be in charge of the program, has announced the program as follows: Betty Porterfield and Frances Dietrich will offer piano selections during the tea hour.

Jack Lancaster will sing, accompanied by Mrs. Herman Raphael.

Mrs. Bettye Scott, high school speech instructor, will present a group of students, who later this month will compete in a speech tournament at Texas Tech. They are Andy Schmidt, Ray Gary, Ronnie Morris, Betty Porterfield, Linda Livingston and Lexa Acker.

## Members Of Junior GA Call On Mrs. Crawford

Last Wednesday evening the Junior Girls' Auxiliaries of the Calvary Baptist Church visited Mrs. S. S. Crawford, rendered a short program and presented her with a valentine gift.

Members attending were: Rosemary Crispin, Evelyn Gill, Brenda Foster, Anita Davis, Charlotte Gilmore, Mary and Marion Carrey, Linda Rogers, Barbara and Deborah Britton, Nita Partlow, Zonia Halford, Reba Shepherd, Elizabeth Arnold, Glenda Stewart and Diane Kiker.

Also attending were Sherry Thompson, visitor, and Mrs. W. C. Kiker, counselor.

## WCSJ Meeting Is Held In J. E. Parker Home

The Methodist Women's Society of Christian Service met in the home of Mrs. J. E. Parker Monday afternoon at 3 o'clock. Mrs. T. R. Hibbs assisted Mrs. Parker as hostess.

Following a business session conducted by Mrs. Parker, Mrs. J. R. Durrett, program leader, spoke on "World Federation of Methodist Women." Following the program, the group joined in a song, accompanied by Mrs. T. L. Jones at the piano.

Those present were: Mmes. Jones, W. L. Porterfield, Jim Hundley, Ellis Mills, J. R. Durrett, J. E. Stevens, J. L. Ballentine, Hibbs and Parker.

## Mrs. Burney Francis Hostess To Chapter

Mrs. Burney Francis was hostess Monday night to the Xi Delta Rho Chapter of Beta Sigma Phi in the home of Mrs. Max Gordon.

In the absence of the chapter president, Miss Maxine Durrett, the vice-president, Mrs. Gordon, presided over a short business session.

Mrs. Gordon also presented the program, "Better Lighting for Better Homes."

Refreshments were served to members present.

**MYSTIC SEWING CLUB**  
The Mystic Sewing Club will meet Friday at 3:30 in the home of Mrs. Ella West instead of Mrs. Frank Runkles as originally planned.

# Clubs \* Personalities \* Churches

Please Send or Telephone News to CLAUDINE MICHAEL, Women's Editor, Telephone 111, Not Later Than Wednesday Morning.

## Church News

The Rev. A. W. West of the Church of God of Prophecy wishes to invite everyone to the revival now being held by that church. It began last Sunday night and will continue every night for at least two weeks. The guest speaker is the Rev. Prince Hartley of Anniston, Ala.

The Nazarene Young People's Society is sponsoring a weekend revival which began Wednesday night and will run through Sunday night. The Rev. Earl Baker, a student in Bethany Nazarene College, Bethany, Okla., will be the principal speaker. The Rev. Cecil Stowe wishes to extend an invitation to everyone and a special invitation to all young people.

There will be a buffet dinner at the Nazarene Church on Tuesday night, Feb. 26, with the Rev. Skeet Rhodes of Slaton delivering the "kickoff" message for the "March to Easter Sunday School" emphasis. All who are interested in Sunday school work are invited to attend. All attending the buffet are asked to bring a basket dinner or a covered dish.

The sermon subject next Sunday morning at the First Presbyterian will be "Widening Our Horizons." The text will be from Philipians 1:27, and the Scripture Lesson, Philipians 2:1-11. At the evening service at 7 o'clock, the sermon will be "The Elder Brother" from Luke 15:25-32.

The Rev. Clinton Edwards attended a Church Officers' Training Institute in Waco, Feb. 13-15. The Institute, according to the Rev. Edwards, is the first of three annual meetings in which the pastors are being trained so that they can, in their own churches, work with their officers in studying the scripture and with the help of the Standards of the Church endeavor to understand the church—its nature, its order and its nurture. Through this instruction, in every church, it is hoped that the officers will be more deeply inspired, more fully informed and better equipped to lead the church to a better fulfillment of its mission on earth.

A Training Union Revival will begin Monday night at the Calvary Baptist Church continuing through Friday night from 7:30 to 9 o'clock. Mrs. Irene Dixon, State Training Union worker, will conduct the meeting. The Rev. Graydon Howell will teach the Young Peoples' group; Dalton Copple, Intermediates; Vernon Reed, Juniors and Mrs. Graydon Howell, Primaries. The Rev. Howell wishes to extend a cordial invitation to everyone to attend.

A World Day of Prayer Service will be held Friday, March 8, at 3 p. m. in the First Christian Church. Mrs. Victor Hudman, president of the Christian Women's Fellowship, has appointed a committee of three to work on the program for this event. They are: Mrs. Willard Kirkpatrick, Mrs. Hub Haire and Mrs. Bess Ramsey Thompson. Everyone is cordially invited to attend this service.

The Lubbock Baptist Association met in the Arnett Benson Baptist Church in Lubbock, Feb. 19. The theme of the program was "Church Music." The opening song and praise were led by Doyle Holmes, minister of music and education of the College Avenue Baptist Church of Lubbock, followed by scripture and prayer by the Rev. Graydon Howell of the Calvary Baptist Church of Post. A talk on "Promoting the Church Music Program" was presented by Royce Dowell, minister of music of the Lubbock Trinity Baptist Church. After a luncheon served by the host church, board meetings were held and the inspirational message was brought by Dr. W. M. Turner, associational superintendent of missions. The meeting adjourned at 2:30 p. m. Attending from the Calvary Baptist Church of Post were the Rev. and Mrs. Howell and Mrs. R. E. Shedd. Those attending from the Post First Baptist Church were the Rev. and Mrs. Roy Shahan, Mrs. R. H. Tate, Miss Louella Eades and William Robinson.

The Rev. Roy Shahan of the First Baptist Church reports, "Sorry to have to report that our attendance dropped below average on last Lord's Day. To make our average attendance for February up to normal we must have above average attendance next Sunday. Each of you who are enrolled in our Bible School and Training



A SWEETHEART IS CROWNED—Mrs. Patsy Fumagalli is being crowned Beta Sigma Phi chapter sweetheart at a dinner party given on Valentine's Day by the Xi Delta Rho and Mu Alpha chapters of Beta Sigma Phi. Placing the crown on the sweetheart's head is Mayor James Minor.—(Staff Photo).

## Beta Sigma Phi Sweetheart Crowned At Chapter Dinner Party

Levi's Ranch Cafe's dining room was the scene of a dinner party given on Valentine's Day by the Xi Delta Rho and Mu Alpha chapters of Beta Sigma Phi last Thursday evening in honor of their husbands and escorts.

The welcoming address was given by Mistress of Ceremonies, Miss Maxine Durrett, president of the Xi Delta Rho chapter, and an introduction of guests was made.

The highlight of the evening was the crowning of the Beta Sigma Phi sweetheart, Mrs. Bill Fumagalli, by Mayor James Minor. Mayor Minor presented Mrs. Fumagalli a bouquet of red roses on behalf of the two chapters.

Following the dinner, the group attended a movie as guests of the theatre manager, John Hopkins.

## Janice Moreman Party Honoree On Birthday

Mrs. Leon Miller and Mrs. R. W. Moreman honored their sister and daughter, Janice, on her 14th birthday with a Valentine party Feb. 14 in the Miller home.

Valentine decorations were used and refreshments were served to the following guests: Pam McCrary, Janith Short, Elaine Wheatley, Ann Taylor, Ann Pennington, Jan Herring, Cheri Moore, Vonda Howell, Stanna Butler, Billye Hill, Wanda Williams, Reba Teal, Allyn Cox, Marianne Jones, Mary Ann Williams, Barbara Mills, Nancy Cobb, Carolyn Cobb, Mrs. Leo Cobb, Larry Moreman and the honoree's grandmother, Mrs. Ona Moreman.

## NEEDLECRAFT CLUB

The Needlecraft Club will meet Friday at 3 p. m. in the home of Mrs. Caylor.

Union, please make a special effort to be in your place in all the services Sunday. At the morning service the pastor speaks on the subject, "A Summary of God's Great Salvation." Rom. 1:16; Heb. 2:3. At the evening service the text is "Let the Redeemed of the Lord Say So." Psalm 107:2. To those who are not enrolled in services elsewhere, we extend to you a welcome to worship with us."

## Home Agent Lists Seven Factors For Healthier Living

Every family can take steps to insure better physical and mental health in 1957, according to Miss Jessie Pearce, Garza County home demonstration agent. It will mean financial savings as well as happier living.

The agent suggests seven important factors to check: good nutrition, sanitation, regular health examinations, immunization, exercise, rest and recreation, an adequate home health center, and a means of achieving the state of radiant health which is the result of complete physical, social and mental well being.

An accepted guide for good nutrition is the Texas Food Standard. Family attitudes toward food and pleasant meal-time atmosphere are as important as kind and amount of food eaten.

Sanitation includes a healthful water supply, safe sewage, and garbage disposal, cleanliness around the barn and home, as well as clean milk free from bacteria.

Regular health examinations for mother and father as well as the children are one of the most important steps in improving family health. The family physician can advise about immunization against contagious and infectious diseases.

Exercise, rest and recreation is a fifth step. The important thing, is to build toward a family attitude which considers rest and recreation as essential to good health and not a waste of time or evidence of laziness.

The sixth step is the maintenance of an adequate home health center. Every family should have supplies, equipment and medicine for the minor illnesses and emergencies that must be cared for at home.

Many physical and mental ailments are rooted in worry, fear and concern. The seventh step toward achieving a state of radiant health involved "talking out" problems as a family to give assurance and a sense of security to each family member.



Mr. and Mrs. A. J. McAllister announce the birth of a daughter, Tina Jalane, born Feb. 12 at 2:26 p. m. She weighed seven pounds, two and one-fourth ounces. The grandparents are Mr. and Mrs. W. D. Livingston and Mrs. S. W. McAllister.

## Hospital Notes

Admitted to Garza Memorial Hospital since last Wednesday were:

- R. A. Siewert, Post, medical.
- Mrs. Francis Griffin, Post, medical.
- Mrs. Charles Bailey, Post, medical.
- Pauline Mathis, Post, medical.
- Mrs. Eleanor Webb, Post, medical.
- Don Greer, Post, medical.
- Leoma Cummings, Post, medical.
- Mrs. Annie Odom, Post, surgery.

**Dismissed**

- Mrs. S. M. Puckett.
- Ray Woodard (treated and released).
- Mrs. Hugh Caywood.
- Carol Davis (treated and released).
- Carolyn Jones.
- Mrs. J. B. Guthrie.
- Mrs. Charles Bailey.
- Mrs. Francis Griffin.
- Pauline Mathis.
- Mr. and Mrs. J. B. Fowler (treated and transferred to Lubbock Methodist).
- Mrs. A. J. McAllister and baby.
- T. F. Shophire (treated and released).
- Bob Rogers.

Mr. and Mrs. E. L. Goad of Pampa visited here last week with Mrs. Betty Fortune, who recently suffered a broken rib in a fall.

Visiting in the Winnie Henderson home this week are her sister, Miss Wynell Garrett and Mrs. Andrew Ottis of Flagstaff, Ariz.



**BANQUET ROYALTY**—Jerry White and Lucy Ann Howell after ascending the throne as king and queen of the sweetheart banquet held Friday night by the Training Union of the Calvary Baptist Church. They were candidates of the Young Peoples' group.—(Bob Madison Photo).

## Conservation Homemaker Event To Garza County Women

The county home demonstration agent, Miss Jessie Pearce, is sponsoring a conservation homemaker event for Garza County women.

This award is sponsored by the Agricultural Extension Service of the Texas A&M College System, the Fort Worth Press and the El Paso Herald-Post. For more particulars on the contest, Miss Pearce urges that interested and eligible women contact her.

Any woman in the county is eligible to participate in the contest. She does not have to be a home demonstration club member.

This award is sponsored by the Agricultural Extension Service of the Texas A&M College System, the Fort Worth Press and the El Paso Herald-Post. For more particulars on the contest, Miss Pearce urges that interested and eligible women contact her.

Each county which has an entry selects its Conservation Homemaker of the Year, then the regional winner is determined and the state winner chosen. The regional and state winners are presented silver, platter or pitcher that are inscribed. These awards are presented at a banquet in Fort Worth.

Any woman in the county is eligible to participate in the contest. She does not have to be a home demonstration club member.

This award is sponsored by the Agricultural Extension Service of the Texas A&M College System, the Fort Worth Press and the El Paso Herald-Post. For more particulars on the contest, Miss Pearce urges that interested and eligible women contact her.

## Garden Club Meeting Held At Ranch Home

The Green Thumb Garden Club met Thursday night in the home of Mrs. Jack Brown at the U Lazy S ranch.

Mrs. Brown presented the program on "Hyacinths, Gladiolas and Daffodils." Refreshments of a Valentine theme were served to the following members: Mmes. Max Gordon, Hans Hudman, N. R. King, Howard Maldra, Herman Raphael, Sid Cross, Jack Burress and Lewis Herron.

Mrs. Donald Windham accepted membership in the club following this meeting.

The next meeting will be in the home of Mrs. E. F. Shannon, March 14.

\*\*\*\*\*

**DODSON'S**

Lovely New  
**WADSWORTH**  
**"AMERICAN BEAUTY"**  
WATCHES  
WITH **ELGIN** made movements

FROM **\$25.95**

\* STYLED BY ELGIN

**Dodson's Jewelry**

NOW—to celebrate  
**BERKSHIRE'S**  
50th ANNIVERSARY  
select them yourself

**BERKSHIRE** \$100  
Stockings only 1<sup>00</sup>

- \* Genuine, first-quality Dress Sheers
- \* Full-fashioned, proportioned fit
- \* Each pair individually sealed in cellophane
- \* All with Berkshire's famous seams
- \* Dainty, flattering, slenderizing

Select your own size in Berkshire Stockings  
this new intriguing way—and SAVE.

you don't have to  
**HOWL**  
for it  
when you  
use the  
**WANT ADS**

## 'How Does Your Soil Rate?' Is New Bulletin Available At Agent's Office

A farmer has to "know his soil" as well as a politician "knows his voters" if he expects profitable response from management principles. No one can hope to stay in business very long if he mistreats or neglects the basis for his existence, whether it's votes or soil. As the farm's most basic commodity, soil will "support" its tillers only when proper improvement, conditioning, and conservation measures are practiced. But, mere recognition of a soil's limitations as well as its potential is an often-overlooked yet essential factor in securing a farm's maximum production.

Photographs aid in the bulletin's treatment and explanation of soil texture, permeability, condition, and slope. The effects and characteristics of depth, wetness, erosion and other production-influencing factors are also adequately covered.

A description of land capability classes and a detailed section on recommended land treatments make this bulletin an extremely practical guide for teaching land evaluation principles. Barton expresses hope that it will result in a more uniform method of evaluation throughout the state.

Copies are available from the office of County Agent Lewis C. Herron or the Agricultural Information Office, College Station. Ask for Bulletin B-836.

### BEEF CATTLE JUDGE

Dr. W. L. Stangel, Texas Tech agriculture dean, has accepted an invitation to judge beef cattle at Cuba's National Livestock Exposition Feb. 23-28 in Havana.

## Hog Prices Up In 1957, Little Change For Cattle, Sheep

Hog prices in 1957 will be well above early 1956 lows and will probably continue higher than last year's prices, except for seasonal fluctuations, predicts John G. McHaney, extension economist. Little hope is held for any major upturn in either cattle or sheep prices.

Swine prices for the first half of 1957 will get their biggest boost from decreased slaughter because a smaller 1956 pig crop will supply slaughter animals until August of this year. It looks like the 1957 spring pig crop might equal that of 1956, due to lower corn prices and improved profit opportunities, McHaney says.

Total cattle numbers and prices will depend largely on 1957 moisture conditions. Although prices will probably be above the depressed figures of early 1956 no real gain is forecast for 1957, declares McHaney, because indications for cattle and calf slaughter in 1957 appear as large as 1956.

Sheep and lamb prices after the middle of 1957 may be below 1956 figures, while prices during the first half of the year will tend to be above those of a year ago, McHaney explains. Prolonged Southwestern drought is the main drawback against expansion in sheep production although encouragement comes from the wool incentive program and currently higher lamb prices. No reduction in sheep slaughter and no great increase in prices is likely until farmers and ranchers hold back more ewes for breeding.

Summarizing the meat animal outlook, McHaney predicts a year of large meat supplies only slightly under the 1956 record volume.

### Moeller Family Reunion Is Held In Southland

The home of Mr. and Mrs. Joe Moeller in Southland was the scene recently of a family reunion honoring Master Sgt. and Mrs. Linus Moeller and sons who were visiting in the Moeller home. The Linus Moellers are leaving soon for Turkey where he will be on a two-year tour of duty with the Air Force.

Those attending the reunion were Mr. and Mrs. Bennie Moeller, Larry and Jill of Slaton, Mr. and Mrs. Roland Schuette, Mr. and Mrs. Ed Maeker and family, Mrs. Clara Stahl and Fabian Stahl and Miss Evelyn Cox, all of Posey, Mr. and Mrs. Clifford Behlen and son of Lubbock; Mr. and Mrs. Melvin Moeller and family and Mr. and Mrs. Herbert Hoelscher and family of San Angelo and Mr. and Mrs. Joe Aichlmayr and family of Amarillo.

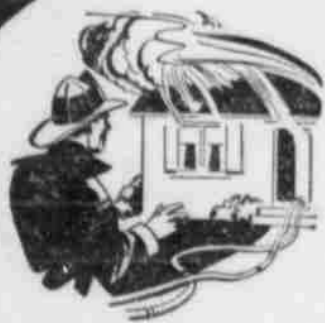

Fight fire loss with insurance!

Fire can take a terrible toll in property. Prevent financial loss by making sure your home and furnishings are fully covered by insurance geared to present values.

Later may be too late; insure now

## POST INSURANCE AGENCY

E. S. STEWART  
MANAGER

## Come in and take our "HANDLING EASE TEST"



Trucks for every job, from the world's most complete truck line—1/2-ton pickups to 90,000 lb. models.

There's only one way to find out if an INTERNATIONAL handles the way you want a truck to handle—and that's to drive one yourself.

That's why we extend this invitation to you:

Take an INTERNATIONAL out on the road. See how it handles. Try it on rough stretches. Back it, maneuver it, jockey it into tight spots. Compare it point for point with your present truck.

We are confident you will find INTERNATIONAL the sweetest-handling truck you've ever driven (even sweeter with optional Power Steering!)

Make us prove that we're right! Come on in and take our IH "handling ease test." It's a real convincer!

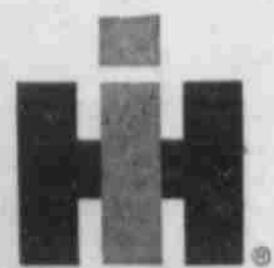

Over the years INTERNATIONAL TRUCKS

cost least to own! (and owners' cost records prove it)

# Dowe H. Mayfield Co., Inc.

205 W. MAIN



Friday & Saturday  
Feb. 22-23

FOR OUR 2-DAY STORE-WIDE

## FIRST ANNIVERSARY SALE

Get the TV with

# 22% MORE PICTURE DETAIL!



17-Inch Portable

REGULAR PRICE \$169.95

2-DAY ONLY SALE PRICE **149.95**

14-Inch Portable

REGULAR PRICE \$139.95

2-DAY ONLY SALE PRICE **125.00**



17" OVER ALL DIAGONAL  
141 SQUARE INCH VIEWABLE AREA

## Styled by Raymond Loewy NEW WESTINGHOUSE BROAD BAND PORTABLE

# PERFORMS WHERE OTHERS FAIL!

Handsome, amazingly powerful 14" Portable gives you performance of a full-size console!



**TRADE NOW FOR WESTINGHOUSE "PRECISIONEERED" TV**

**THE GARFIELD:** 21" Presidential console with Precisioneered Silver Safeguard Chassis... famous Westinghouse Aluminized Picture Tube... 1814 KV Picture Power. Mahogany grained finish... swivel base optional. **\$249.95**

**THE JEFFERSON:** 21" Console in handsome Traditional Sculptured Styling. Easy tip-top front tuning... Silver Safeguard Chassis reliability... 90" Aluminized Picture Tube. In rich mahogany grained finish. **\$269.95**

**THE TAFT:** 21" console with deluxe features. Exclusive Precisioneered quality only the Silver Safeguard Chassis can provide. Aluminized Picture Tube... FM sound... new Contour Filter Glass. Mahogany grained finish. **\$299.95**

2-Day Sale Price **\$208.88**      2-Day Sale Price **\$217.48**      2-Day Sale Price **\$248.88**

Now, get striking Raymond Loewy styling that lends a touch to any room in your home—plus performance you enjoy anywhere! No squinting at weak, washed-out, fuzzy pictures. This wonderful Westinghouse gives you the crisp, brilliant viewing of a 21" console! You get full 12KV picture power, tube complement—nothing left out! Aluminized tube, all aluminum cabinet—even the same Silver Safeguard Chassis as Westinghouse sets! 27-lbs. light. In Smoke Gray; Turquoise Sand; Terra Cotta & Sand.

YOU CAN BE SURE...IF IT'S  
**Westinghouse**

**FREE! \$189.95 WESTINGHOUSE ELECTRIC CLOTHES DRYER**

Some lucky person who visits our store during our 2-Day ANNIVERSARY SALE will receive a brand new WESTINGHOUSE ELECTRIC CLOTHES DRYER absolutely free. You do not have to purchase anything to register. You can register up to 7:00 p. m. Saturday, at which time drawing will be held and you do not have to be in the store at the time of the drawing to win.

# TV-APPLIANCE CENTER

HANK HUNTLEY      PHONE 316      ED SAWYERS

"PLAY PAL" PORTABLE GOES ANYWHERE

Plays on AC, DC or car battery. Long-life battery. Clip permits use of flashlight batteries for ingal Colorful Unbreakable... extra-power Aluminized In Beige & Scarlet Blue/Gray. Batteries Series. (Including free parts/labor Warranty) 2-DAY SALE PRICE

CLOCK-RADIO LULLS YOU TO SLEEP WAKES YOU TO MORNING

Deluxe Clock-Radio... off after you've fallen off then wakes you to morning. Delayed broadcast sounds if you don't get Safeguard Chassis... AC only. In Ivory, Rose 544TS Series. (Including parts/labor Warranty) Regular \$32.95 2-DAY SALE PRICE

Top Performance in Distinctive Pictures in "Disorderly Neighborhood"

Interference-Free Pictures in "Disorderly Neighborhood"

Brilliant Contrast for Daytime Viewing

# Installation Humidifying Equipment Approved For Cotton Classing Office

The go-ahead signal for installation of humidifying equipment in the Lubbock Cotton Classing Office was given by the U. S. Department of Agriculture in Washington, D. C., recently to the four representatives of the Plains Cotton Growers, Inc., and other agricultural groups who presented the plans.

L. G. Thuet Jr. and Irby G. Metcalf Jr., Garza County directors of the PCG, explained the representatives were selected from various agricultural organizations which met last November to discuss the classing situation and make plans.

George Pfeiffenberger, executive vice-president of the FCG; Curtis Boyd, Lubbock; Kenneth Partell, Brownfield, and John I. Bowlin, Hale Center, went to Washington with the recommendations for cotton classing improvements drawn up at the November meeting.

Pfeiffenberger, who served as chairman of the meeting, said the USDA agreed installation of such humidifying equipment would improve classing conditions.

The owner of the new classing building also has agreed to such changes and plans are now underway to provide the additional room.

Present plans call for cotton to be allowed to humidify 12 to 24 hours before classing. The work will be done this year prior to classing of any of the 1957 crop, officials said.

Pfeiffenberger also said the USDA officials were favorable to the plan that cotton from different areas on the South Plains be classed by the same classers and would not be shifted about to different classers, if the group desired it this way.

Also the Washington officials said establishment of a classing review board consisting of a government classer, a Plains Cotton

Growers classer and a cotton trade classer is acceptable. Details of this program remain to be worked out.

**DEPRECIATED DONKEY**

STERLING, Colo.—Automobiles and donkeys have at least one thing in common. Both depreciate in value from year to year. Alton Yost purchased a donkey at an annual auction sale here early in 1956 for \$85. A year later the donkey was auctioned off to Ralph Runge for \$50. The latter price even included \$2.50 for a new halter.

## IN STATES SERVED BY THE RAILROAD

### Santa Fe Railway Is To Continue Financial Support To The FFA

The Santa Fe Railway has announced it will continue to give financial support to the Future Farmers of America program in 1957 in states served by the railroad.

A contribution of \$2,125 will be made to the Texas Educational Agency at Austin for the furtherance of vocational education and FFA work in Texas during 1957.

In addition to the annual allotment to the state organization, the Santa Fe for the third year will award a \$250 college scholarship to an active member of the Future Farmers of America in Texas.

The national FFA program will be aided by the continuance of a \$2,000 grant to the National FFA foundation.

The selection of the scholarship winner will be in the hands of the Texas Educational Agency. Provision is made for them to select an alternate. The winner must meet certain qualifications of scholarship, leadership, and FFA membership, and in addition, enroll for courses in agriculture, agricultural journalism, forestry or veterinary medicine. He must attend a school in Texas.

The full scholarship is to be used during the academic year 1957-58. The Santa Fe will arrange with the Texas Educational Agency to reimburse the college chosen by the applicant for his tuition or fees, not to exceed the scholarship, and any possible unexpended balance will be used by the college to defray the winner's other legitimate expenses incidental to college attendance.

**CARL L. DEAN**  
Optometrist  
with offices in the  
**GREENFIELD BUILDING**  
SATURDAY—2 to 5 P. M.

Funeral Home  
Home  
Ambulance Service  
Phone 16

Chevrolet, Inc.  
Best Depends On Dealer

Cafe  
Good Food Is Accidental

Implement Co.  
Best Quality Machinery

Meat Stores  
At Your Door

Feed & Seed  
Everly Feeds, Poultry and Remedies  
Mrs. W. A. Long

Feed Store  
Ford Tractors

Wiggle  
Green Stamps  
Jones, Mgr.

Clary  
STATION  
Clary, Owner

Auto Supply  
Dodge Trucks  
And Service

Auto Stores  
Jess Michael

# ANSWER THIS QUESTION

*Am I My Brother's Keeper?*

Those words do come from the Bible. And they have sometimes been quoted to justify a man's lack of concern for the welfare of others.

When we quote Scripture we must be careful WHOM we are quoting!

It was Cain, the first murderer, who asked that biting question. God had said, "Where is Abel, thy brother?" And Cain was trying to escape the consequences of his crime.

Each of us is responsible for his brother's welfare. That is the very reason this feature is appearing in your newspaper.

You and your family need the spiritual resources our churches offer. In whichever Christian congregation you select there are waiting to welcome you many men and women and young people whose faith has taught them a deep concern for their brothers.



## THE CHURCH FOR ALL . . . ALL FOR THE CHURCH

The Church is the greatest factor on earth for the building of character and good citizenship. It is a storehouse of spiritual values. Without a strong Church, neither democracy nor civilization can survive. There are four sound reasons why every person should attend services regularly and support the Church. They are: (1) For his own sake. (2) For his children's sake. (3) For the sake of his community and nation. (4) For the sake of the Church itself, which needs his moral and material support. Plan to go to church regularly and read your Bible daily.

Day	Book	Chapter	Verses
Sunday	Genesis	4	1-15
Monday	Matthew	20	20-28
Tuesday	Luke	4	16-30
Wednesday	1 Corinthians	8	1-13
Thursday	James	1	19-27
Friday	John	3	1-16
Saturday	1 John	4	10-21

**FIRST METHODIST CHURCH**  
Rev. W. L. Porterfield  
Sunday School 9:45 a.m.  
Morning Worship 11:00 a.m.  
M.Y.F. 6:45 p.m.  
Evening Worship 7:30 p.m.

**CHURCH OF CHRIST**  
Otis Proffitt, Minister  
Bible Study 10:00 a.m.  
Morning Worship 11:00 a.m.  
Evening Classes 5:30 p.m.  
Evening Worship 6:30 p.m.

**CHURCH OF THE NAZARENE**  
Rev. Cecil Stowe  
Sunday School 9:45 a.m.  
Worship Service 10:45 a.m.  
N.Y.P.S. 5:30 p.m.  
Evening Service 7:00 p.m.

**CALVARY BAPTIST CHURCH**  
Graydon Howell, Pastor  
Sunday  
Junior Choir 9:30 a.m.  
Sunday School 9:45 a.m.  
Morning Worship 10:50 a.m.  
Training Union 7:00 p.m.  
Evening Worship 8:00 p.m.

**ASSEMBLY OF GOD**  
J. R. Brincefield  
Sunday School 9:45 a.m.  
Morning Worship 11:00 a.m.  
Evening Worship 8:00 p.m.

**HOLY CROSS CATHOLIC CHURCH**  
Rev. James Erickson  
Sunday  
Mass 5:00 p.m.  
(Church located Northeast part of town)

**UNITED PENECOSTAL CHURCH**  
5th & Ave. H  
V. G. Ghormley, pastor  
Sunday School 9:45 a.m.  
Morning Worship 11:00 a.m.  
Evening Worship 7:30 p.m.

**POST CHURCH OF GOD OF PROPHECY**  
A. W. West, Pastor  
Sunday School 9:45 a.m.  
Morning Worship 11:00 a.m.  
Evening Worship 7:00 p.m.

**JUSTICEBURG BAPTIST CHURCH**  
Sunday School 10:00 a.m.  
Morning Worship 11:00 a.m.  
Evening Worship 8:00 p.m.

**MEXICAN BAPTIST CHURCH**  
Raul Sells, Pastor, (Tel. 516)  
Sunday School 9:45 a.m.  
Worship Service 11:00 a.m.  
W.M.S. 12:15 p.m.  
Brotherhood 12:15 p.m.  
Training Union 7:30 p.m.  
Worship Service 8:30 p.m.

**JUSTICEBURG BAPTIST CHURCH**  
Sunday School 10:00 a.m.  
Morning Worship 11:00 a.m.  
Evening Worship 8:00 p.m.

**NEW CONGREGATION CHURCH OF CHRIST**  
Located at 115 West 14th St.  
Sunday Morning Service 10:30 a.m.  
Sunday Evening Service 7:30 p.m.

**CLOSE CITY CHURCH OF CHRIST**  
Bible Study 10:00 a.m.  
Morning Worship 11:00 a.m.  
Evening Worship 8:00 p.m.

**FRIENDSHIP BAPTIST CHURCH**  
Rev. Charles Nowell, Pastor  
Sunday School 10:00 a.m.  
Morning Worship 11:00 a.m.  
Training Union 7:30 p.m.  
Evening Worship 8:30 p.m.

**PLEASANT VALLEY BAPTIST CHURCH**  
Rev. J. W. Rives, Pastor  
Sunday School 10:00 a.m.  
Morning Worship 11:00 a.m.  
Training Union 7:30 p.m.  
Evening Worship 8:30 p.m.

**PLEASANT HOME BAPTIST CHURCH**  
Rev. Emory McFrazier  
Sunday School 9:45 a.m.  
Training Service 6:30 p.m.

**GRAHAM CHURCH OF CHRIST**  
Bible Study 10:00 a.m.  
Morning Worship 11:00 a.m.  
Evening Worship 8:00 p.m.

**METHODIST CHURCH**  
Sunday School 10:00 a.m.  
Morning Worship 11:00 a.m.  
Evening Worship 8:00 p.m.

**CHURCH OF GOD OF PROPHECY (Spanish)**  
Esteban Dela Cruz, Leader  
Sunday School 10:00 a.m.  
Worship 11:00 a.m.  
Evening Worship 7:30 p.m.  
Wed. Eve. Worship 7:30 p.m.  
Sat. Eve. Victory 8:00 p.m.

## VA Questions And Answers

Q. I am a Korea veteran. Would I be permitted to study dressmaking in France under the Korean GI Bill?

A. The law prohibits it. The only foreign training allowed is college-level work, approved by VA, offered by accredited institutions of higher learning.

Q. I was injured on the job, and doctors tell me I am totally disabled. I hold a World War II GI insurance policy. May I stop paying premiums and retain my coverage?

A. No. You should continue paying your premiums. After you have been totally disabled for six months, apply to VA for a waiver of premiums. Continue to pay until VA informs you your waiver has been granted. VA will refund all premiums paid during the period of your total disability, but for not more than one year prior to filing your claim.

Q. I am a disabled Korea veteran and I have received vocational rehabilitation training under Public Law 894. Would I now be eligible for further training under the Korean GI Bill?

A. You may be. Subtract the amount of vocational rehabilitation training received from 48 months. If there is a balance left over, that is the amount of training to which you might be entitled under the Korean GI Bill.

Q. Am I supposed to notify my GI insurance beneficiaries if I want to make a change in my beneficiary list?

A. No. You need merely notify VA of your new list of beneficiaries. You need not notify the beneficiaries themselves.

**RARE BIBLE ACQUIRED**  
Texas Tech's library has acquired a rare Doves Press Bible, printed in Great Britain at the turn of the century. Purchase was made possible by Alpha Chi, honorary scholastic society which disbanded to make way for Phi Kappa, new honorary.



Trust your employees?

Of course you do. Yet most cases of "fixed books" and pilfered cash drawers involve "trusted" employees. Bonded employees are better employees. Let us tell you about Fidelity insurance. Ask us today—in fairness to your employees and also for your own protection.

**SEXTON INSURANCE AGENCY**  
WE STAND BETWEEN YOU AND LOSS

**STARTED TRUCKLINE HERE IN 1929**

**Former Resident Of Post Is Made Member Truckers' 'Hall Of Fame'**

Arno Dalby of Lubbock, a former resident of the Close City community and Post, was named to the "Hall of Fame" of the California Trucking Association at a meeting of that group in San Francisco. He is president of T.I.M.E., Inc.

Dalby was one of eight truckers with more than 25 years in the trucking business who were honored.

At 47, Dalby, owner and presi-

dent of T.I.M.E., Inc., has developed an original 38-mile run from Post to Lubbock into a 3,006 transcontinental-mile trucking system. The line now represents more than a \$13 million business, operating 18 terminals in 13 states with general offices and headquarters in Lubbock.

Dalby has purchased 23 truck lines in the 27 years he has been building up his present business. A native of Abilene, Dalby is the son of Mrs. L. W. Dalby of Post. He attended elementary and high school at Close City and later attended an Abilene business college for two years before going into the trucking business here.

In 1929 he started a truckline from Post to Lubbock and his first cargo was a load of cow hides to Lubbock and one crate of lettuce on the return trip. By 1932 he was operating north to Amarillo and later his operations were extended to Denver, Clovis, N. M., and El Paso.

His operations now extend from Los Angeles to Memphis and to other points in Ohio, Georgia, Kentucky, Illinois and Indiana.

Dalby's organization employs more than 1,000 persons and more than 500 pieces of equipment are operated by employees. These range from city pick-up trucks to over-the-road units used in inter-city runs.

Dalby is married and has one son, Giles, who is terminal manager at the Lubbock office.

**Water Rates—**

(Continued From Front Page) The mayor explained that both the 30 and 40-cent rates are subject to additional increases if the water shortage and supply costs warrant them. He said the city already is under way with plans to seek new water supply sources before summer, either through the drilling of new wells or the purchase of existing wells.

**SINGING SET SUNDAY**

Everyone is invited to attend a singing program at 2:30 p. m. Sunday at the Justiceburg Baptist Church. Also planned for the church is a revival meeting to be held the last week in March, with the Rev. Graydon Howell, pastor of the Calvary Baptist Church in Post, as the speaker.

**Main Street—**

(Continued From Front Page) fore you buy. R. J. has a good supply of Used TV's which have been traded in for new machines. Might pick up a good deal if you can use a Used TV.

**BING RINCHAM**, representative of GREAT SOUTHERN LIFE INSURANCE CO. with headquarters in Post at 412 10th St., is announcing along with the company, pertinent facts about the 48th annual report of the company. You are invited to read and check it in this issue of the POST DISPATCH. Be sure and read "Plans For the Future" in a box in Bing's ad.

Another anniversary party is being staged and this one at HER-RING'S. This popular store joins Berkshire Hosiery Mills in observing 50 years of furnishing fashionable hosiery to the femmes of the land. Clint Herring has installed a Select-You-Own counter and you femmes can have the joy of making your own color and size selection. Each pair of Berkshire beauties is sealed in cellophane. Pick up several pairs this week at \$1.00 a pair. You'll love Berkshire's.

Put spring "zing" into your life with a new hat. And hats with a terrific spring "zing" were unpacked this week at STEVENS STYLE SHOP... all are Lee Bury originals and nothing could be lovelier. Gladys invites you to come by early and make your selection while the stock is complete. You will love these hats.

For \$14.95 you can have some wonderful buys at MASON AND COMPANY. Special for this week you can buy modern spot chairs of quality covers, choice of colors with blonde wood trim. These chairs will be suitable for so many spots in your home. See these bargain buys right away.

Now that it has rained Earl Rogers invites you to take a demonstration in one of the Ford tractors sold by this firm. Earl says there is a size for every farming requirement so be sure and see and try the new Ford tractors at GARZA TRACTOR AND IMPLEMENT CO.

While looking over the grocery buys for this weekend at PARRISH GROCERY AND MARKET clip the Household Hints from Arnold's ad. They are very helpful as well as the hints on values galore throughout the store. Check this firm's ad every week in the POST DISPATCH.

Watch for formal opening date of SHAMROCK SERVICE station located on North Broadway. For every 10 gallons or more gasoline you buy, you will receive a 5-pound sack of sugar. Free gifts are lined up for ladies and children. Don Jones, manager, invites you to service your car at SHAMROCK SERVICE.

American Beauty watches for America's beauties can be seen at DODSON'S. These watches are priced from \$25.95 and are the products of Elgin Watch Co. R. B. and Bea Dodson will be happy to show them to you.

**13 Charged Following Raid On Gamecock Pit**

Eleven men paid fines and costs totaling \$491.15 Sunday after pleading guilty to charges of "contributing to rooster fighting."

The 11 who paid fines and two others who posted \$250 bonds were charged in the court of Justice of the Peace D. C. Roberts following a raid on a game pit about 10 miles north of town by Sheriff Carl Rains and Texas Rangers W. E. "Razz" Renfro and Jim Paulk of Lubbock.

The sheriff said more than 75 spectators from as far away as New Mexico and Central Texas were warned and released after the officers descended on the game pit. Rains said about 15 roosters already had been killed in the matches when he and the Rangers arrived at the pit at 12:45 p. m. Sunday.

Three of the 11 men charged are residents of Post and vicinity, the sheriff said. Each defendant was fined \$25 and costs, amounting to \$44.65 in each instance.

Sunday visitors in the home of Mr. and Mrs. V. A. Lobban, Sr. were Janyce Lobban and Fane Downs. Both girls are Texas Tech students.

**Stock Show Catalogs Are Now Available**

South Plains Junior Fat Stock Show catalogs for the 24th annual show, scheduled March 18-20 at the Panhandle-South Plains Fairgrounds, were released this week and are now available.

The show, sponsored annually by the Panhandle-South Plains Fair Assn., the Lubbock Chamber of Commerce and Board of City Development, is held to stimulate and advance the practice of feeding surplus feed to livestock for home and commercial use by the people of the South Plains and adjacent territory.

O. L. Byrd is general chairman of the show, Ray F. Johnson, finance chairman, O. J. Sexton, clerk of the sale, and Rex C. Vermillion is secretary.

**ROAD BONDS REJECTED**

Scurry County voters rejected Saturday a \$750,000 bond issue to provide right-of-way for a four-lane freeway along the route of U. S. Highway 84 through Snyder, with overpasses where the highway intersects U. S. 180 and State 208 near the city. The vote was 1,070 against to 922 for.

Guests of Mrs. H. F. Giles on Friday night and Saturday were her son, Bill Giles, and family of Fort Worth.

**Absentee Vote—**

(Continued From Front Page) vided there is a need for it. Parents in the Graham community may send their children to Post or Graham. In any case, a school will be operated at Graham.

2. The same school buses now operated by the Graham School will be maintained in the district and cover the same route as approved by the County Board.

3. A school lunchroom will be maintained at Graham as long as any grades operate.

4. If a school should fail to operate in the future, the school building will become the property of the citizens of the Graham community.

5. The Post school board will appoint one member of the Board of equalization from the rural district to serve on this important board.

6. The Post school board will use its influence with the civic clubs and Post Chamber of Commerce in recommending that the Graham community have representation on the Post school board.

Mr. and Mrs. Boy Hart and children visited in Colorado City Sunday afternoon and night with Mrs. Hart's brother, A. L. Fowler, and family. Guests of the Harts here Monday were Mr. and Mrs. Elwood Byrd of Clairemont.

Mrs. Ed Dye spent several days last week in the home of her daughter and son-in-law, Mr. and Mrs. V. A. Lobban, Jr. of Midland.

Mr. and Mrs. turned last week where they had of their son-in-law Mr. and Mrs. Co

**Bob Collier**  
Druggist  
THE JEWEL STORE

**For a Healthy Family**

Our skilled pharmacists are always ready to fill your prescriptions with unfailing accuracy. We also carry a complete line of health aids for every member of the family.

you don't have to sit up and beg for it IF you use the **WANT ADS!**

**CHALMER FOWLER**

**INCOME TAX SERVICE**  
**AUDITING AND BOOKKEEPING**  
**NOTARY PUBLIC**

Office In City Hall — In Quarters  
Formerly Occupied By School Tax Collector

**PROFITS**  
your aim?  
read these facts!

More sales mean more profits. The question is: How to get them. The answer is: tell more people what you've got for sale. Do your telling where folks in-the-market-to-buy look for shopping information: in the advertising columns of this newspaper.

**the Post Dispatch**  
Purchased And Read By 1,800 Families For News And Advertising Information.

**Shop here for the best in FOOD VALUE SERVICE**

**EGGS** GRADE A LARGE, 3 DOZEN **\$1.00**

**FLOUR** EVERLITE, 5 POUND BAG **35c**

**MELLORINE OLEO SHORTENING** BORDEN'S, 1/2 GALLON **39c**  
SILVER BELL, 4 QUARTERS **19c**  
ARMOUR'S VEGETOLE, 3 POUND CAN **73c**

**Salad Oil AND Liquid Shortening** CAPRI, PINT BOTTLE **29c**

**Fresh Produce**

CRISP, GREEN, POUND **LETTUCE** **10c**  
RUBY RED, 5 POUND BAG **GRAPEFRUIT** **29c**  
FRESH BUNCH **GREEN ONIONS** **7 1/2c**  
FRESH BUNCH **RADISHES** **7 1/2c**

**STEAK** GRADED GOOD T-BONE, POUND **69c**

**BACON** ARMOUR'S STAR, 2 POUND **\$1.00**

**SAUSAGE** ARMOUR'S STAR, PURE PORK, POUND **39c**

**Spiced Luncheon** WILSON'S CERTIFIED, POUND **49c**

**HOUSEHOLD HINT**  
For a more professional job of laying linoleum a rolling pin to roll out air pockets and to get seal.

**SWEET PICKLED, NO. 303 CAN BEETS** .....  
**GEBHARDT'S NO. 300 CAN TAMALES** ..... **2 cans**  
**MAXWELL HOUSE, INSTANT, 6 OZ. JAR COFFEE** .....  
**NABISCO, POUND BOX GRAHAM CRACKERS** .....  
**SUNSHINE, 12 OZ. PACKAGE HYDROX COOKIES** .....  
**KRAFT, QUART JAR MIRACLE WHIP** .....

Save today! THE "BUDGETER WAY." Budgeter Savings are your Savings. All items are on display at Parrish Grocery. Use Budgeter Stamps as a down payment on your lay-away gifts. Save the Best-Save Budgeter Stamps. Don't forget to use Budgeter Stamps Every Tuesday.

**PAYROLL CHECKS CASHED** **PH. 127-J FREE DELIVERY** **OPEN 7 DAYS A WEEK**

**PARRISH GROCERY AND MARKET**



# Antelopes Finish Second In District; Win 20, Lose 10

Antelope schedule, the basketball team under Coach Burt McCoy completed during the district which closed Friday.

The Antelopes finished second in the district with an 8-4 record. The district teams to be played were Floydada, which won consolation at Meadow and Jayton.

The Antelopes' highest single game point total, 81, was scored against Spur in the locals' second conference win over the Bulldogs. The lowest score to which Post was held was the 25 points scored against Colorado City, which managed only 30 in the same game.

Following is the season record:

- Post 45, Rotan 30
- Post 25, Colorado City 30
- Post 39, Jayton 35
- Post 39, Ralls 35
- Post 38, Ropesville 48
- Post 51, Wellman 33
- Post 58, Smyer 46
- Post 55, Rotan 28
- Post 29, Colorado City 30
- Post 57, Hermleigh 39
- Post 45, Floydada 47
- Post 53, Lockney 40
- Post 53, Crosbyton 57

- Post 47, Aspermont 50
- Post 57, Rotan 40
- Post 76, Girard 35
- Post 55, Patton Springs 42
- Post 53, Lockney 63
- Post 55, Spur 54
- Post 61, Floydada 77
- Post 75, Abernathy 61
- Post 55, Slaton 53
- Post 70, Tahoka 52
- Post 70, Ralls 52
- Post 53, Lockney 54
- Post 82, Spur 49
- Post 56, Floydada 74
- Post 77, Abernathy 60
- Post 67, Rotan 45
- Post 69, Tahoka 64

## Junior High Cagers To Play New Deal

Post's junior high school basketball team is to play New Deal at 5 o'clock this afternoon in a second round game of the Lorenzo Tournament, in which the junior high girls and freshman boys are also competing.

Coach Raphael's junior high boys defeated Ropesville, 33-17, Monday evening in a first round game.

Wayne Hair hit 13 points to pace the Post scorers. Other points were Gary Howell, 10; Donnie Hays and Kenneth Williams, four each, and Richard Ray, two.

## SECTION TWO

# The Post Dispatch

THURSDAY, FEBRUARY 21, 1957



**STUDY TOURNAMENT PLANS**—Shown taking a look at rules and regulations for the District 2 TAAF Basketball Tournament to be held here beginning Monday are, from left, Bob Poole, post commander of VFW Post 6797; Buddy Hays, tournament director, and Nicholas Vukad, VFW post adjutant. The VFW organization is sponsoring the tournament, which will attract 16 of the area's outstanding independent cage teams.—(Staff Photo)

## 16 Teams To Play In TAAF Tourney Beginning Monday

Sixteen teams will compete in the District 2 TAAF Basketball Tournament to be held here beginning Monday under the sponsorship of VFW Post 6797. Tournament finals will be held Saturday night, March 2.

With Wednesday of this week as the deadline, 10 teams had entered the tournament up to noon Tuesday, according to Buddy Hays, tournament director.

Entries which had been received by Dick Walker, director of athletics in Lubbock, included K&K Food Mart and Brown Bros., both of Post; the Three Way Sandhill Cranes, Anton Acrobats, Crosbyton Independents, Primm Drug of Brownfield, Hearne Independents of Seagraves, Muleshoe Independents, Klondike, and Plainview Independents.

Post took a 20-17 first quarter lead and had a 39-30 bulge at half-time.

The tournament director said the brackets will be drawn here Saturday afternoon.

Three trophies will be awarded—winner, runner-up and consolation winner, and an all-tournament team probably will be named following the March 2 finals, the tournament director said.

All games will be played in the Post High School gymnasium, with admission charges of 25 cents for children and 50 cents for adults.

The winning team is guaranteed a \$200 cash prize, to be used as expense money to the state TAAF tournament in Lubbock.

Since both Post independent teams will compete in the tournament, the meet is expected to prove especially attractive to Post fans. Every team entered will have its following, with the result that large crowds are expected for all sessions of the tournament.

## Antelopes Stage Fourth Period Rally To Defeat Tahoka Bulldogs, 66 To 64

With guard Jerry Hays sparking the rally, the Post Antelopes staged a gallant fourth-quarter comeback to defeat the Tahoka Bulldogs, 66 to 64, Friday night on the Tahoka court. It was the final game of the season for Coach Burt McCoy's Antelopes, who finished second to Floydada in District 2-AA standings.

Post took a 20-17 first quarter lead and had a 39-30 bulge at half-time. But the Bulldogs rallied to outscore the Antelopes, 24-11, in the third quarter for a 54-50 lead. Post racked up 16 points to Tahoka's 10 in the final period to emerge with the two-point victory.

Jerry Brown of Tahoka took game scoring honors with 26 points. Daymon Ethridge had 21 points for Post, followed by Noel White with 14 and Hays with 13. The Post girls also won, 42 to 32, with Marie Howard hitting 23 points and Louise Gerner, 12, for Post.

## Freshmen Continue Mastery Over Spur

The Post freshman basketball team made it two in a row over the Spur freshmen last Thursday night by taking a 29-22 decision on the Spur court. The previous week, Coach Frank Krhut's team had won here by a score of 27 to 15.

In Thursday's game, the teams were tied, 4-4, at the end of the first quarter and 13-13 at the half. Post scored eight points to Spur's seven in the third period to lead, 21-20, going into the fourth quarter. They held Spur to one field goal in the final stanza while racking up eight to gain the seven-point victory margin.

Curtis Didway, with 10 points, was high scorer for Post. Ralph Carlisle of Spur took game honors with 12 points.

The Post box score follows:

	fg	ft	pf	tp
Smith	3	1	1	7
Pierce	1	2	4	4
Rankin	4	0	4	8
Claborn	0	0	0	0
Didway	4	2	1	10
	12	5	10	29

## K&K Team Winner Over Petersburg

K&K Food Mart defeated the Petersburg Independents, 89 to 44, at Petersburg Saturday night for their fifth league victory of the season, leaving them tied with the Plainview Independents for the top spot in the TAAF Texas League. Each team has won five and lost one.

The Post team had no trouble against Petersburg, leading 26-7 at the end of the first quarter, 44-16 at halftime and 67-38 at the end of the third quarter.

Frank Krhut, with 28 points, was high scorer for the winners. Pete Blasingame paced the losers with 10 points.

The box score follows:

	fg	ft	pf	tp
Fenstermaker	9	4	0	22
Krhut	14	0	3	28
B. Hays	6	1	2	13
Hester	2	2	1	6
Eddins	10	0	1	20
	41	7	7	89

## Post Junior High Teams Beat Spur

The Post 7th and 8th grade boys' basketball teams won two games at Spur last Thursday night, the 7th graders, 22 to 7, and the 8th graders, 34 to 16.

In their triumph, Coach Herman F. Raphael's 8th grade team avenged a 39-21 loss to the Spur 8th graders here Feb. 7.

Bobby Beard scored 10 points in the 7th grade team's win. Other scorers were Leslie Acker, eight, and Joe Cook and Clarence Ivie, two each. Tommy Bouchier, one of the team's high scorers, was well-guarded, but turned in a good floor game, according to the coach.

Other 7th graders seeing action were Dwain Capps, Gerald Bradlock, Bobby Cowley, Floyd Hair, Lee Williams, Dean Johnston, J. D. Chancellor and Neal Francis.

In the 8th graders' win, Wayne Hair paced the Post scoring with 13 points. Gary Howell scored seven; Donnie Hays and Kenneth Williams, five each, and Richard Ray, four. Others in the Post lineup were James Minor, Troy Holley, Mike Cornell, Jimmy Hodges, Jerry Ligon, Kenny Passmore and Calvin Davis.

7th, GRADERS WIN

The Post 7th grade boys' basketball team edged Graham, 34 to 32, Friday night in a game at Graham. High scorer for the winners was Leslie Acker with 10 points. Others contributing to the Post point total were Tommy Bouchier, nine; Joe Cook, six; Neal Francis, four; Bobby Beard, three, and Clarence Ivie, two.

Mr. and Mrs. Ed Warren, accompanied by Mr. and Mrs. Tom Blakemore of Lubbock, attended the mid-winter meeting of the Texas Press Association held last weekend in Del Rio.

*You'll want a new hat!*

You will love these Bury Originals

Come In Early And Make Your Selections While Our Stock Is Most Complete.

Levens' Style Shop

"Quality Merchandise"

# This Week's Specials!

## MODERN SPOT CHAIRS

- \* CHOICE OF QUALITY COVERS
- \* CHOICE OF COLORS
- \* BLONDE WOOD TRIM

SPECIAL FOR THIS WEEK **\$14.95**

5TH YEAR

# Mason and Company

1956.....41 YEARS SERVICE TO WEST TEXANS

**3 Lower** FRIDAY - SATURDAY FEBRUARY 22-23

**SAL and JOHNNY!**  
The HOTTEST Young Star Discoveries Since JAMES DEAN!

Here is the true story of the teenagers—their fun and laughter, their excitement—and yes, their heartaches! It's a story for young and old to see—enjoy—and understand!

**ROCK, PRETTY BABY!**

SAL MINO  
JOHN SAXON  
LUANA PATTEN

ROCK TO 12! WONDERFUL TUNES!

—EDWARD C. PLATT · FAY WRAY · ROD MCKUEN

SUNDAY-MONDAY, FEB. 24-25

**"THE PROUD ONES"**

CINEMASCOPE COLOR BY DE LUXE

ROBERT RYAN  
VIRGINIA MAYO  
JEFFREY HUNTER  
ROBERT MIDDLETON

THE EPIC DRAMA OF THE MEN WHO WERE TOO PROUD TO TAKE EVEN ONE STEP BACK!

TUESDAY ONLY FEBRUARY 26

JACKPOT AWARD **200** ON THE SCREEN

**Bigger than Life**

JAMES MASON BARBARA RUSH

WEDNESDAY-THURSDAY, FEB. 27-28

**ROBERT MITCHUM** in *FOREIGN INTRIGUE*

Full-Length Production in *COLOR*

Check The Dispatch For Quality Printing!



**NO!**  
I had no idea . . .

You must be the exception that proves the rule, lady! Nine women out of ten know the easiest, quickest way to get the most useful buying information is to study the advertising columns of this newspaper. Here's where they start their shopping . . . because here's where the smartest merchants start their selling!

**the POST DISPATCH**

Purchased And Read By 7,800 Families  
For News And Advertising Information.

### Surprise Silver Anniversary Party Honors Mr. And Ms. Walter Stolle

Sunday visitors at the Baptist Church were Mr. and Mrs. Bill Spikes and Mrs. Edith Benson of Lubbock.

Mr. and Mrs. Alva Albright and Mr. and Mrs. Bob Coffee spent Sunday visiting relatives in Snyder.

Mr. and Mrs. Grady Baker, his nephew and niece, Sammy and Barbara Baker of Bronco, visited Mrs. Baker's parents, the Rev. and Mrs. Silas Dixon, and attended church at the Methodist Church Sunday. Other visitors at the church Sunday were Raymond Gatzki and sons.

Karen Gale Pennell is recuperating at home following an appendectomy in Slaton Mercy Hospital. Her uncle and aunt, Mr. and Mrs. A. A. Ferguson of Post, visited her and the Pennell family last Thursday night.

Speaker at the Gordon Church of Christ Sunday was Lindell Grigsby of Abilene Christian College. Visitors in the church were Mr. and Mrs. Travis Dabbs and children, Mr. and Mrs. Neil Crosby, Mrs. Bill Smith, Charlene and Roland.

Mr. and Mrs. Earl Lancaster visited her sister and niece, Mrs. Carl Foster and Snappi, in Lubbock Sunday afternoon.

Mr. and Mrs. Walter Stolle were honored with a surprise Silver Anniversary party in their home Monday night. Hostesses for the occasion were Mrs. Elmer Gindorf and Mrs. Chris Gindorf. Party decor was silver and white, including a centerpiece of white geraniums and a white cake with silver bells. Coffee and cake were served to approximately forty friends and relatives of the honorees.

After a visit with his parents, Mr. and Mrs. Earl Lancaster, Sue and Jimmy, Mr. and Mrs. Billy Lancaster and son have returned to their home in Temple.

Mr. and Mrs. Freeman Rackler of Portales, N. M., and Jess Rackler of Lubbock visited Mrs. J. F. Rackler last Friday.

Forty Masons and their families were given a supper at the school lunchroom last Friday night. Mrs. F. W. Callaway, Mrs. Don Siewert and Mrs. Horace Wheeler were hostesses.

Mr. and Mrs. Joe Spikes and two children of Lubbock visited her father, A. F. Davies, last Thursday.

G. D. Ellis entertained in his home Saturday night with a chili supper and "42" party honoring Mr. and Mrs. Bill Spikes and Mrs. Edith Benson of Lubbock.

The ladies of the WMU met at the Baptist Church Monday afternoon for their Royal Service program with Mrs. Kenneth Davies as leader.

Mrs. W. A. Lyman and Marc of Dallas are visiting her parents, the Earl Morrises. Sunday visitors in the Morris home were another daughter and family, Mr. and Mrs. C. A. Maeker, Marilyn and Pam, and Mrs. Theresa Bell of Lubbock.

Mrs. R. R. Jones is at home after visiting her sister, Mrs. W. H. Foster, in Quanah, and a niece and husband, Mr. and Mrs. Roy Cooper, in Memphis.

A weekend guest in the Aubrey McNeely home was Tommy Ways of Lubbock.

Warren Lancaster of Stephenville visited his brother and family, the Earl Lancasters, Sunday.

Mr. and Mrs. Ferrell Wheeler and daughter visited her parents, the Gill Starnes, in Cotton Center Sunday.

Guests in the Sam Ellis home last Thursday were Mr. and Mrs. T. C. Onstott and son of Carlsbad, N. M.

Mr. and Mrs. Ed Denton spent Sunday with their cousins, the Haydens Williams, of Draw.

Mrs. Sam Martin, H. D. Hallman, Herman Dabbs and Aubrey McNeely were among those who attended a cooking school in Lubbock last week.

Mr. and Mrs. Noble Wynn spent Sunday with his sister, Miss Tommy Wynn, in Odessa.

Mr. and Mrs. I. J. Duff and children of Levelland were Sunday afternoon guests of her parents, the William Lesters.

Mr. and Mrs. H. D. Hallman went to Lamesa Monday to attend the funeral of Mrs. Alice Banta. Mrs. Banta was Mrs. Floyd Hallman's mother.

Mrs. J. B. Bybee and children of Lubbock visited in the H. D. Hallman home last week. They were en route to California to visit relatives.

Mr. and Mrs. Spencer Brewer received word that his sister, Mrs. J. B. Stokes, had died in a Dallas hospital. Mrs. Stokes formerly lived in this community.

Mrs. H. D. Hallman visited her



DESIGNATES FFA WEEK IN TEXAS—Gov. Price Daniel has designated the week of Feb. 16-23 as National Future Farmers of America Week in Texas. Governor Daniel is shown presenting the proclamation to Kenton Harvey, state FFA president, and E. C. Weekley, executive secretary of the Texas Association of Future Farmers of America.

### Production Concentration In Limited Areas Big Need Of Poultry Industry

Many of today's poultry marketing and distribution problems can be traced to a definite need for concentration of the industry's production in limited areas, according to Extension Poultry Marketing Specialist Kermit Schlamb. He says this would result in a superior product for the consumer with more of it available at lower costs.

Per-man-output in all phases of the poultry industry is increasing rapidly, he adds, but even greater specialization and more concentration is needed for more efficient production. For instance, Schlamb points out that the average broiler farm in Texas turned out about 25,000 birds last year or enough to feed 3,000 people.

Problems and costs of assembling and marketing eggs under scattered population conditions must be remedied if the Texas egg industry is to keep pace with that of other areas, Schlamb warns. Not one Texas county has a sufficient concentration of layers to rank in the nation's top 100 counties, and production per hen is about 19 eggs a year lower in Texas than the national average, continues the specialist. This situation, he adds, results in the production of only 85 per cent of the

all the broilers they would normally consume in a year. Two 3,000 bird houses filled 4 times a year—enough for a half-time operation—can just about produce that 25,000 broilers. Texas' 103,000,000 broilers last year were produced on less than 4,000 farms and amounted to 40 per cent of the state's total poultry income, the specialist says.

### Evangelistic Party Australia To Be In

The Wakeman Evangelistic Party, here from Australia, will appear at the high school auditorium Thursday night, March 7, in a special program sponsored by the Church of God of Prophecy.

The Rev. A. W. West, pastor of the Post church, said the Wakemans' program will include special singing, prayers for the sick, anointed preaching and illustrated sermons.

This is the first visit to America of this family of four evangelists. Tim Wakeman, a former advertising executive, editor and business consultant, is now Australian overseer for the Church of God of Prophecy. Helen Ann Wakeman, a commercial artist, will do sermon sketches. John Wakeman ministers to youth and Mark Wakeman is a good singer and musician.

Currently, the Wakeman party are giving lectures about the "Land Down Under" at the Church of God of Prophecy in Fresno, Calif. Their appearance in Post will be the only one in this immediate vicinity. From here, they will go to Broken Arrow, Okla., and then to Cleveland, Tenn., for similar appearances.

At the meeting here, Tim Wakeman, in addition to regular sermons, will tell about the animals and birds peculiar to Australia—the kangaroo, the laughing kookaburra, the duck-billed platypus. He will also speak about the boomerang and show how these things

the state's shell egg needs.

More concentration is also needed in the turkey industry of the state. Texas production is small from the standpoint of average flock size although the state ranks 6th in total production, Schlamb declares. He says the average flock in 1954 was about 119 birds as compared with 2,100 for Iowa and adds that Texas has only one county ranking in the nation's top 100 turkey-producing counties. Texas does export a large number of turkey hatching eggs to other states, however, and last year this business brought over two million dollars to producers, Schlamb says.

COME IN! SEE THE BIG M FOR '57—IT'S THE AUTOMOTIVE WORLD'S NEW

# Shape-Setter

starting a brilliant new trend with its clean-cut, dramatic lines, bold new size, its Dream-Car Design

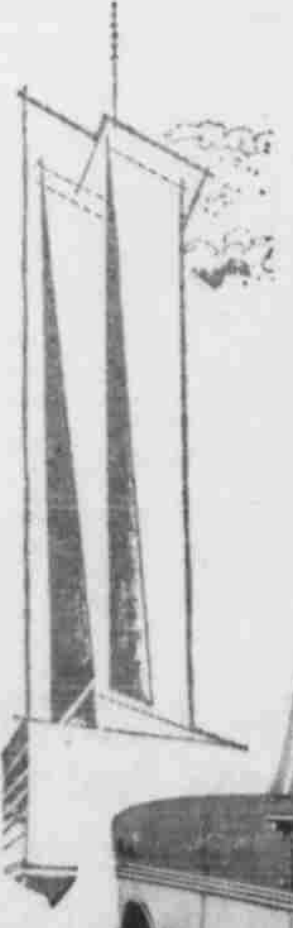

Everywhere you look there's news—and the price is the best news of all!

Mercury for '57 is America's most changed car—but it is still in the same popular price class!

EXCLUSIVE DREAM-CAR DESIGN. It's in the visored Quadri-Beam headlights, the massive Jet-Flo bumpers, the straight-lined roof, in the distinctive V-angle tail-light. No other car shares this look!

FAR MORE HEADROOM, BIGGER ALL OVER! The biggest size increase in the industry. Mercury is bigger in 8 important dimensions inside, 4 dimensions outside. Mercury is now more than 17 1/4 feet long, over 6 feet wide, with a passenger compartment almost 9 feet long. Everything's big about THE BIG M but the price. Stop in today.

## WE ARE IN THE READY-BUILT HOMES BUSINESS, TOO!



In some particular cases . . . READY-BUILT HOMES are the most economical investment for local home-buyers. They usually run cheaper than houses that are built from the foundation up.

That is the reason FORREST LUMBER COMPANY has gone into the READY-BUILT HOMES business on a large scale. It is now possible for you to purchase a home, built to your specification, or select one from our large assortment of conservative plans, have it built in Lubbock by our reliable firm and move it to Post to be completed, as are all other ready-built houses.

We are prepared to give you estimates on construction of any type house, without obligation, build it for you and move it to Post and place it on its foundation. We can also assist you in finishing the interior, or will be pleased to contract this work with you.



You Can't Beat Our Prices  
THEY BEGIN AT \$3.00 PER SQUARE FOOT.



Come In Today For Free Estimates  
PHONE 80

## Mercury for '57

STRAIGHT OUT OF TOMORROW with DREAM-CAR DESIGN  
Don't miss the big television hit, "The Ed Sullivan Show," Sunday evening, 7:00 to 8:00, Station KDUB, Channel 13.  
**Storie Motor Company**  
112 NORTH BROADWAY



### Grazing Is Seen As Most Effective Range Recovery Method

Hoffman. He says the pasture improved in range condition and boosted beef production 17 pounds an acre above a neighboring brush pasture average.

Flexible stocking cut out any need for supplemental feeding on a McMullen County pasture. It was stocked at 75 per cent of normal carrying capacity with mother cows, Hoffman explains, then during good years calves were retained to eat the excess grass and marketed heavier. In dry years, calves were sold early to conserve grass for the mother cows.

A Duval County stockman combined all range management practices and in a sense licked the drought, Hoffman declares. The stockman used brush control, deferred and rotation grazing, proper stocking, good fencing, water conservation, and range reseeding. Hoffman says the resulting calf crop has averaged 98 per cent over the past nine years with weights at about 535 pounds. Beef production per acre has registered 23 pounds, adds the specialist.

Use range practices which will give your pasture the fastest range recovery with the most economical livestock gains, advises Hoffman. Stock pastures on the basis of actual forage production, not on a long time stocking average and your range will recover even in a drought year, the specialist says. See your local county agent for help in determining the best-suited range practices for your area.

### THRITIS

from arthritis and successfully you will be not only a relief from your present pain, but also a preparation for the future. We have been benefited by the world's best waters... baths... trained attendants... delicious... all in the... baths, food, mineral water for one person, two people, per reservation today.

### Two Million Bales Cotton Is Disease Toll In Five Years

Estimates place the loss to Texas cotton producers during the past five years from diseases at more than 2,000,000 bales. About 20 per cent of the total is charged to seedling diseases. Angular leaf spot or bacterial blight, root rot, boll rots, fusarium wilt, verticillium wilt, root knot, nematodes and rust, says Dr. Harlan Smith, extension plant pathologist, are other diseases of great economic importance.

The loss during the last five years amounts to about 10 per cent of the total yield but last year's loss was 11.5 per cent, the highest on record for the state. The increase last year is attributed to the widespread appearance of verticillium wilt in the High Plains and Pecos areas and (apparent) increases in cotton root rot in the Lower Rio Grande Valley and in the Pecos, Fort Stockton, Bakersfield areas of West Texas. Too, rust was found in South Texas for the first time since 1943 and fusarium wilt in West Texas for the first time ever. Losses to root rot in the Central Blackland area last year were less than usual. This loss normally ranges from 10 to 25 per cent annually, says Smith.

In addition to the direct loss of stands and plants, cotton quality is often lowered because of disease damage. Angular leaf spot and boll rots each are often cited as the reason for lowered cotton grades.

Smith urges cotton growers to give more attention to practices which can be used in cutting these losses. These include seed treatment, planting disease resistant varieties, crop rotation and the use of chemicals. Local county agents, he adds, can supply information on the control practices.



"QUEEN OF HEARTS" IN THE HEART OF—Dinah Shore, chosen "Queen of Hearts" by the nation's disc jockeys for the 1957 Heart Fund now in progress across the country, is shown being welcomed to Texas and Dallas by Mayor R. L. Thornton, Sr., of Dallas. Miss Shore made her only Texas stop in Dallas on a 10-city tour, appearing in behalf of the 1957 Heart Fund of the American and Texas Heart Associations. In urging generous support of the annual drive for funds with which to fight the nation's Number One Killer-disease, the songstress pointed out that "heart disease has touched every one of us in some way." Miss Shore's mother died of coronary thrombosis, one of the forms of heart disease for which medical science still seeks a cure. Funds contributed to the annual Texas and American Heart Funds are used to further research into the causes and cures of heart disease, for medical and lay educational work and for community heart service programs.

### Texas Farm Income Sags To Its Lowest Point Since 1946

Texas farm income has sagged to its lowest point since 1946, and without rain the "sick man" of Texas' economy is not likely to recover much in 1957, the University of Texas Bureau of Business Research reports.

"While there were declines in some other areas of the state's economy during the past year (notably residential construction and sales of durable goods), agriculture was the only seriously unfavorable part of the total business picture," Staff Writer James H. Keahey says in Texas Business Review.

Keahey surveys the state's major commodities—cotton, livestock, grain sorghum, rice and citrus fruit—and notes the drought's effect on each. He points out that wheat, once one of the mainstays of the state's agriculture, can no longer be classed as a major Texas commodity.

"While the cost of living showed signs of another upward spiral, prices Texas farmers received for their products decreased 3 per cent in 1956 from the year before," Keahey reports. "Crop prices during 1956 declined 2 per cent, and prices for livestock and related products dropped 5 per cent."

Farm income was 9 per cent less in 1956 than in 1955, reflecting the decline in prices, as well as acreage decreases in many commodities and the cumulative effects of another year of drought, the writer says. Total income for the year was \$1.7 billion, compared with \$1.9 billion in 1955.

Mr. and Mrs. Lee Bowen visited their son and daughter-in-law, Mr. and Mrs. Carroll Bowen in Levelland Friday night.

### SPUR STATION ANNOUNCES TEST RESULTS

### Land Leveling Pays Off For Dryland Cotton Farmers, Experiments Show

Dryland cotton lint yields have been stepped up 59 per cent by land leveling clay loam soils on terraced land having less than one per cent slope and receiving supplemental runoff water, says C. E. Fisher, Spur substation superintendent.

It's an economical investment too, according to Fisher who says land at Spur was leveled for \$17.88 an acre and will be effective for several more years. He says annual gross return per acre was increased \$23.76 on leveled land with supplemental runoff water and \$8.10 on leveled land without supplemental runoff.

Fisher believes a more uniform distribution of moisture increases uniformity of yields on leveled lands. He says land leveling increased the average yield of cotton 30 pounds per acre in Spur tests without supplemental runoff. Greatest benefits, however, occur from leveling the land between terraces on relatively flat areas of fine textured soils receiving supplemental runoff, he adds.

Work for the Spur tests was done with a 4-plow tractor and a combination hydraulic scraper and land leveler.

Fisher urges farmers to use special precautions in land leveling since it has a tendency to pulverize topsoil and can result in a serious wind erosion hazard if done incorrectly. Technical assistance from Texas Agricultural Extension Service and Soil Conservation Service personnel is available, and should be sought says Fisher, especially if water spreading is to be undertaken.

More details on the work are available in Progress Report 1914 which is available from the Agricultural Information Office, College Station, Texas.

Herman Tanner, Joann Odem and Peggy Butler were Sunday afternoon visitors in the home of Jerry Hitt, son of Mr. and Mrs. Elmer Hitt of Southland. The previous Saturday evening the group went to Lubbock for a show and dinner.

### GAS-TOONS

BY BILL WINDHAM



WINDHAM GROCERY & SERVICE STATION  
We Give Double Thrift Stamps  
Phone 518-J  
South On Highway 84

### HELPFUL COMPETITOR

DES MOINES—Des Moines clothier Heck Ross dropped in a competitor's store, found only one clerk to handle three customers, so he sent a clerk from his own store to help out. The substitute sold a \$40 suit.

Mr. and Mrs. Lowell Scrivner and son, Larry Glenn, visited Scrivner's parents, Mr. and Mrs. T. B. Scrivner, in Snyder Sunday. Monday was Larry Glenn's fourth birthday.

Mr. and Mrs. R. H. Tate visited their daughter and son-in-law, Mr. and Mrs. W. C. Mask in DeCatur and also Tate's parents, Mr. and Mrs. R. C. Tate, in Graham this weekend.

# Unlap's FABULOUS FEBRUARY

# FESTIVAL

# of BARGAINS!

Pink, Yellow or Green  
**NYLON PANELS**  
Nylon panels to add that right touch to your home. Fully washable and quick.  
**99¢ each**

Full Size  
**CHIFFON SPREADS**  
Fully washable and covered upon row of silky Cottons. So closely tufted that they hide the heavy bottom! And there is also protective Chenille over the bottom! Select your color: pink, brown, blue, green and yellow.  
Regular \$7.95  
**4.99**

Boys'  
**SPORT SHIRTS**  
Fantastic assortment of Ivy stripes, Woven Cottons, Novelty Patterns and Novelty. The newest colors in long sleeve sport shirts 6 to 16. Reg. \$2.98.  
**ea. 5 for 5.25**

Save 1/2  
Port Silk Blend  
**SCARFS**  
Silk Blend Scarfs in a fast collection of new Spring styles, hand rolled edges. Order print patterns. Reg. \$1.00 each  
**50¢**

Save 1/2  
Gauge 15 Denier  
**NYLON HOSIERY**  
Worn under the most critical conditions. Perfectly paired. Reg. \$1.35 pair  
**66¢**

A Very Special Buy  
Andell-May Casuals of Dallas  
Woven Baby Check Gingham  
**SISSIE DRESS**  
Sizes 8-18, black or brown checks. It is a checked copy of a much more expensive dress. Bouffant, shirtwaist style that is trimmed with ruffled nylon lace. Completely washable. Can be dressed up or down. Two way collar, huge pockets, self belt, sleeves forgotten.  
**12.99**

Self Ruffled  
Spring Fresh Beauty  
**SISSIE BLOUSES**  
Enjoy a terrific Bargain Buy on these beautiful blouses. Fresh white combed Broadcloth, prettily trimmed with self ruffled lace. The tailoring and detail on these lovely blouses are comparable to, much, much higher priced fashions.  
**1.98**

Seamless Nylon  
**HOSIERY**  
A fabulous value on fine 400 needle seamless nylons. Made possible through one of our Great Resource Inventory Clearance. Buy a box of 3 pairs and save \$1.95. Lovely seamless beauty that lets you forget the worry of straightening seams.  
**1.00 pair**

Ladies' Full Fashioned  
Rayon Tricot  
**BRIEF PANTIES**  
At this small price you should buy several months' supply. Full-fashioned and perfect quality. Hollywood brief style with elastic leg and waist band. Sizes are medium and large. Colors of pink, blue, maize or white.  
**5 pairs for 1.00**

A Fabulous Special Purchase  
**BATES DISCIPLINED PRINTS**  
All first quality — All full bolts. Lights, Mediums, Darks! The world's most famous cotton fabrics! Made of all combed yarn. Launder easily resist dirt, iron smooth with a single stroke. They are all mercerized, shrinkage will not exceed 2%. The first fine cotton to behave permanently!  
Regular \$1.49 yard, now only  
**77¢**  
Save 1/2  
Fine Cotton Broadcloth  
**BRASSIERES**  
A stupendous bargain bonus on these high quality bras! Guaranteed for one full year and made of high count Sanforized Broadcloth. Firm, comfortable stitched cups and adjustable shoulder straps. Sizes: A Cups — 32 to 36, B Cups — 32 to 38, C Cups — 34 to 40. Packed in clear cellophane wrapper.  
Regular \$1.00, just  
**50¢**

No-Iron High Count Cotton  
Cafe's "Carefree"  
**CURTAINS**  
Famous Panda brand "Drip 'n Dry Cafe Curtains! These delightful High Count Cottons put joy into washday because they need no ironing. All are laboratory tested and approved. Absolutely color-fast and shrink-resistant! Perky prints and solid colors are coordinated for good home decoration. A smashing \$1.98 value reduced to just... pair.  
**99¢**

Made of Wonderful "Cupioni"  
**GIRL'S DRESSES**  
Sizes 3-6x — Sizes 7-14  
Cupioni is a light as air fabric that is sure to be a favorite this season. A fine blend of cotton and rayon bemberg. Completely washable. Crease-resistant and shrinkage controlled. See these exciting styles, solids and colors.  
**each 2.99**

1/2 Price Sale  
Beautiful Martex  
**TOWELS**  
Luxuriously thick and absorbent Martex Towels. So velvety full that they can literally mop up water and you can choose from 12 gorgeous Martex colors! Minor imperfections in the weave will in no way effect their beauty or durability, but allow us to bring them to you at a stupendous reduction.  
Jumbo size towels, 25"x50" **99¢**  
Martex hand towels **69¢**  
Martex wash cloths **24¢**

Save 50%  
Power Net  
**PANTY GIRDLES**  
The lowest possible price on these great Power Net Panty Girdles! A delightfully firm and controlling foundation that gives you absolute ease of action. Full all-over control that lets you walk, but never rides up. The perfect foundation for Spring and Summer comfort.  
Regular \$3.98  
**1.99**

Pink, Yellow, White or Green  
Dacron Ruffled  
**CURTAINS**  
Exceptionally pretty and durable curtains of Quick-dry Dacron. Pre-shrunk and they resist dirt, heat, fumes and sunlight! Beautifully styled with extra wide ruffles that add beauty to every room. Constantly fresh and perky. So easy to care for. Rinse in a moment and dry in an instant.  
Regular \$5.95 value  
**3.98**

Men's  
**FINE SOCKS**  
Sizes 10-13  
\* Famous Brands  
\* Fine Combed Cottons  
\* Argyle Patterns  
\* Clock Patterns  
\* Diamond Patterns  
\* Ingrin Knits  
\* Fancy Patterns  
Regular 75¢ pair  
**39¢**  
or  
**3 pairs for 1.10**

Men's Long Sleeve  
**SPORT SHIRTS**  
Handsome, famous name sport shirts at a terrific bargain price! A multitude of the latest and best looking patterns and colors. Shirts to please every man. Sizes Small, Medium, Large. Stripes, Plaids, Checks, Solid Colors and Fancy Patterns.  
Reg. values to \$4.95  
**2.70**  
or  
**3 for 8.00**

Save \$4.10 on Each Pair  
The Most Important Fabrics of The Season  
All The Right Colors!  
**MEN'S SLACKS**  
No charge for alterations. Handsome fabrics. Tailored to Perfection. Wanted colors. Greatest slack bargain in our history!  
All-Wool Gabardine  
Regular \$12.95  
**8.85**  
All-Wool Flannels  
Regular \$12.95  
**8.85**  
All-Wool Sharkskins  
Regular \$12.95  
**8.85**  
All-Wool Worsteds  
Regular \$12.95  
**8.85**  
**3 pairs for 26.00**  
Save \$12.85 on 3 Pairs!

**MEN'S UNDERWEAR**  
Fine Mercerized Ribbed  
**COTTON UNDERSHIRTS**  
Regular 69¢  
**48¢**  
or  
**2 pairs for 89¢**

Extra Good Quality  
Fine Combed Cotton  
**"T" SHIRTS**  
Regular 89¢ pair  
**68¢**  
or  
**2 for 1.25**

Nylon Reinforced  
Combed Cotton  
**BRIEFS**  
Regular 69¢  
**48¢**  
or  
**2 pairs for 89¢**

Premium Quality  
**BROADCLOTH SHORTS**  
Regular 79¢ pair  
**54¢**  
or  
**2 pairs for 98¢**

News From Around

## POSTEX MILLS

By A. LEE WARD

Well, it's Tuesday again and it did rain.

We would like to congratulate the Sewing Room on our production last week. The number of dozens hemmed on sheets and pillow cases set an all-time high. We had several people out sick last week, and if they had all been at work, we would have done even better.

Mr. and Mrs. Charles Kirkland and children of Haskell spent Sunday in the home of Mr. and Mrs. Wiley Johnson.

Diane Brandon of Tahoka spent Sunday with Carol Hodges.

Frances Buchanan spent the weekend in Lubbock visiting her sister and family, Mr. and Mrs. Jackson.

Sunday guests in the Lee Long home were Mr. and Mrs. Billy Long and son of Turkey, and Mr. and Mrs. Charles Long. Charles is home on a 30-day leave.

Margaret Thompson, Freda Kennedy, Betty Sue Thompson, Dixie Felder, Reba Hays and Mozelle Edwards were shopping in Lubbock Thursday night.

Mr. and Mrs. Monroe Gage and Nancy of Dickens were weekend guests of Mr. and Mrs. Clarence

Maddux.

Mr. and Mrs. Wayne Thomas and family of Lubbock and Granny Martin were weekend visitors in the home of Mrs. Innis Thomas.

Mr. and Mrs. Orin Clary attended a birthday dinner with their grandson, Dale Lynn Sunday. He celebrated his second birthday.

Mrs. Ed Mitchell and baby have returned to their home in Garden City. They have been visiting two weeks with Mr. and Mrs. Dan Mitchell and Mr. and Mrs. Joe Haire.

Sunday guests in the Doyle Nelson home were Mr. and Mrs. Arthur Nelson and Betty, Mr. and Mrs. Dale Nelson, Mr. and Mrs. Charles Nelson and Mike of Abernathy and Sherrell Wilson of Slaton.

The people of the Postex Sewing Room were very sorry to learn that our Inez Ritchie had to take her husband to Temple Tuesday night. Mr. Ritchie has been ill for some time. We were informed that he had a heart attack.

Mrs. H. F. Giles has been visiting her daughter and family in Tahoka.

## Garrison Predicts Last Minute Rush For Auto Stickers

Col. Homer Garrison, Jr., director of the Texas Department of Public Safety, prevailed upon Texas automobile owners to "do their shopping early" this year in an effort to reduce the last minute rush for inspection stickers at the close of the 1957 motor vehicle inspection period. The deadline is April 15.

On information received from George W. Busby, chief of the department's Motor Vehicle Inspection Division, the state police director said only one-third of the state's four million vehicle owners have obtained their 1957 inspection stickers to date. He urged motorists to have their cars and trucks inspected now, as a means of saving time for themselves and to avoid a last minute congestion at inspection stations throughout Texas.

Last year, as was true in most preceding years, vehicles overcrowded inspection stations during the last week of the inspection period. More than a million automobiles were caught in the last minute rush, resulting in a loss of even more millions of manhours for the owners of those vehicles.

Garrison called upon the motoring public to adopt a "shop early" policy in this year's inspection program as a means of saving time and to afford better convenience for the vehicle owners involved.

## Dual Oiler Finaled Near Justiceburg

Neville G. Penrose and R. S. Anderson No. 2-GX Miller has been dually completed from San Andres and Glorieta pays two and one-quarter miles southwest of Justiceburg in the South Rucker "A" field.

Glorieta production is from pay topped at 3,005 feet, with perforations between 3,005-09, 3,014-18 and 3,072-82 feet. The well pumped 60.5 barrels of oil per day plus 31.6 per cent water on 24-hour potential. Gravity figured 37 degrees and gas-oil ratio was too small to measure. Treatment was with 2,500 gallons of regular acid.

From San Andres perforations ranging from 2,402 to 2,638 feet, the dual oiler made 36.17 barrels of oil plus 57.6 per cent water per day. Top of the San Andres was called at 2,402 feet. Oil gravity tested 37 degrees with a gas-oil ratio that was too small to measure. Operator used 2,000 gallons of acid.

Total depth was reached at 3,134 feet and 5½-inch long string was cemented on the bottom.

Well-site spots 990 feet from north and west lines of Section 39, Block 5, H&GN Survey.

Miss El Wanda Davies and Wayne Culvahouse of Snyder spent the weekend with her parents, Mr. and Mrs. Curtis Davies. Sunday the group spent the day with Mr. and Mrs. Roy Stevens where Mrs. Davies was honored with a birthday dinner.

MRS. DILLARD THOMPSON WRITES

## '57 Rural School Play Day To Be Held Friday, April 26, At Graham School

Sunday visitors in the home of Mr. and Mrs. Jess Propst were Miss Ida Montgomery of Slaton, Jimmy Napier of Lubbock, Mr. and Mrs. Morris Huff and Tracy, Mrs. W. A. Oden, Mrs. Nellie Babb and Mrs. Ima Oden, Mr. and Mrs. Tommy Markham and daughter of Anton were Monday visitors.

Mr. and Mrs. J. M. Watkins returned last Wednesday to their home in Amarillo after a trip to New York City. They were guests in Post Wednesday night of her mother, Mrs. Nellie Babb, Mrs. Watkins and her brother, Truett Babb of Slaton, visited Wednesday afternoon in the home of Mrs. W. A. Oden and Mr. and Mrs. Fred Babb.

Mr. and Mrs. C. R. Baldwin spent from Tuesday until Sunday on their ranch at Graham.

Mr. and Mrs. Murray attended a county teachers' meeting in Post Saturday, and it was decided to hold the annual Garza County Play Day on April 26 at Graham.

Mr. and Mrs. Jimmy Parrish and sons of Post visited Sunday in the home of his parents, Mr. and Mrs. A. O. Parrish.

A Saturday visitor in the home of Mr. and Mrs. Luther Bilberry was Tom Gilmore of the Grassburr community.

Mr. and Mrs. Grover Mason, G. T. and Tommy Mason spent last Tuesday night in Bowie with Mrs. Mason's cousin, Miss Abshier, who was seriously ill, and on Wednesday the Masons went on to Dallas to the hospital for G. T. a medical check-up. On Friday, the Masons received word that Miss Abshier had died that morning.

Mr. and Mrs. Quannah Maxey and daughters were Sunday dinner guests in the Bryan Maxey home and Mr. and Mrs. Delmer Cowdrey were afternoon visitors.

Homer Jones of Wellman was guest speaker at the Church of Christ Sunday. He was a guest in the home of Mr. and Mrs. S. D. Lofton.

Mr. and Mrs. P. E. Stevens and Mr. and Mrs. Emory Stevens fished over the weekend at Corpus Christi.

Visitors in the home of Mr. and Mrs. James Stone over the weekend were their son and family, Mr. and Mrs. Jerrel Stone and baby of Lubbock.

Mrs. Jewel Graham of Post was a supper guest Monday night of Mr. and Mrs. Glenn Davis.

Mrs. Gus Porterfield and Mrs. O. H. Hoover visited in Lubbock Friday with Mrs. J. C. Walker of Grassland, who is in a rest home at Lubbock.

Mr. and Mrs. Perry Graham of Lipan were Saturday night and Sunday guests of Mr. and Mrs. C. N. Chandler.

Mrs. Nellie Babb of Post spent Saturday night with Mrs. W. A. Oden. She, Mrs. Oden and Mrs. Ima Oden had dinner Sunday in the Dillard Thompson home. Alfred Oden was an afternoon visitor.

Mrs. Jimmy Campbell and daughter, Vicki Lee, of Amarillo and her mother, Mrs. I. M. Steen of Canyon, were weekend guests of Mr. and Mrs. Bill McMahon and Linda. Mrs. Campbell and Vicki Lee returned home Sunday, but Mrs. Steen remained here for an extended visit with her daughter and family, the McMahaons.

Mrs. Kenneth Turner returned home last Thursday from Rochester, Minn., where she has been with her father, who underwent surgery three weeks ago in Rochester Methodist Hospital. Kim, Kenneth and Keith Turner have been guests of their grandparents, the L. S. Turners, while their mother was away, and they also returned home last Thursday.

Mrs. Bryan Maxey, Simeon, and Mrs. Arthur Floyd were in Lubbock Friday where Simeon underwent a medical check-up.

Mr. and Mrs. R. G. Murray and Charles attended the Golden Wedding anniversary of his uncle and aunt, Mr. and Mrs. Homer Mur-

## Mrs. H. N. Clary's Mother Is Buried

Mrs. Alice Margaret Hadaway, 83, mother of Mrs. H. N. Clary of Post, died Wednesday of last week at her home in Kermit after an illness of about a year.

Funeral services were held at 2 p. m. Thursday in the Eastside Church of Christ, with burial in Kermit Cemetery.

Mrs. Hadaway, who was born in Caddo Gap, Ark., married George Washington Hadaway Dec. 29, 1890, in Caddo Gap. The family moved to Eastland County, Tex., in 1895 and to Bosque County in 1927. A member of the Church of Christ for 60 years, Mrs. Hadaway had lived in Kermit since 1929.

Besides the daughter of Post, she is survived by three other daughters, two sons, 10 grandchildren and 14 great-grandchildren.

Palbearers were her grandsons, three of them being Alton, Neal and Don Clary of Post.

Those from here attending the funeral were Mr. and Mrs. H. N. Clary and Don, Mr. and Mrs. Neal Clary and Mr. and Mrs. Alton Clary and Judy.

## BITS-OF-NEWS

Miss Jessie Pearce, home demonstration agent, attended a meeting of all District II home demonstration agents at the Co-op Cotton Oil Mill in Lubbock Monday. Miss Bonnie Cox, extension organization specialist, presented a program on integrating the work of the program building committee and the home demonstration council.

Miss Nora Stevens has returned from Dallas where she attended the annual gift show and purchased merchandise for her gift nook and beauty shop.

cat about daylight Monday.

Mrs. Carl Fluitt spent Sunday at Tahoka with her parents, Mr. and Mrs. L. W. Gandy.

Grover Mason attended conference Sunday at the Smyer Methodist Church.

Jerry Bush was a Sunday guest of Jacky Fluitt.

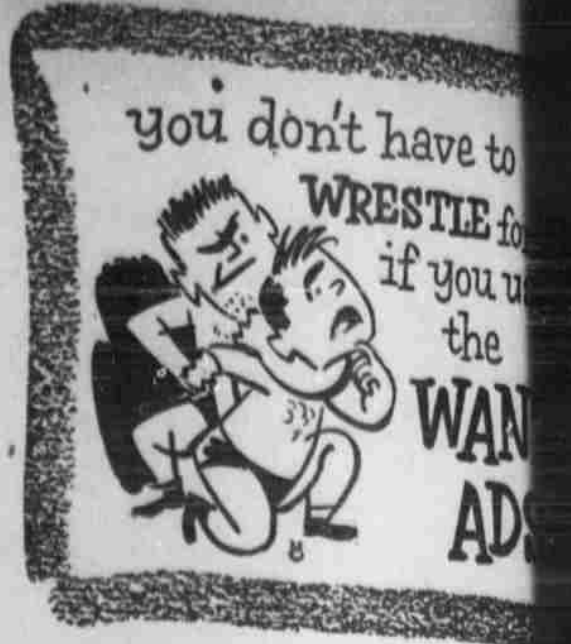

## OPEN HOUSE ---- GILES-REEP DINING ROOM

McCAMPELL ROOMING HOUSE  
NORTH BROADWAY AND 10th STREET  
**SATURDAY, FEB. 23**  
FREE COFFEE AND DOUGHNUTS  
SERVED SATURDAY  
FROM 6 A. M. TO 6 P. M.

**First Meal To Be Served Sunday**  
Noon Beginning At 11:30 O'Clock

WHOLE SOME HOME-COOKED MEALS  
Breakfast 5:30 a. m. to 8:00 a. m.  
Lunch 11:30 to 2:00 p. m.  
Dinner 5:30 to 7:00 p. m.

SPECIAL ORDERS AND PASTRIES FILLED ON REQUEST

Bring Your Carton And Take Food Home With You

ROOMS BY DAY, WEEK, MONTH

Mrs. H. F. Giles — Mrs. Hetman Reep

## Here's Good News!

Announcement Of Dealership Of

# PHILCO TV'S

AND APPLIANCES

It is with much pleasure that we announce adding the complete line of PHILCO TV's and appliances to our stock.

We have already received a nice selection of fine PHILCO TV's and have sold a number of their higher priced machines, including their fine combination TV and record player.

We invite you to come in and see these beautiful machines before you buy.

## GOOD BUYS IN USED TV'S

In recent week we have traded for a number of good used televisions . . . You can save money on any one of them.

SEE THE NEW PHILCOS

# R. J.'s. Furniture Co.

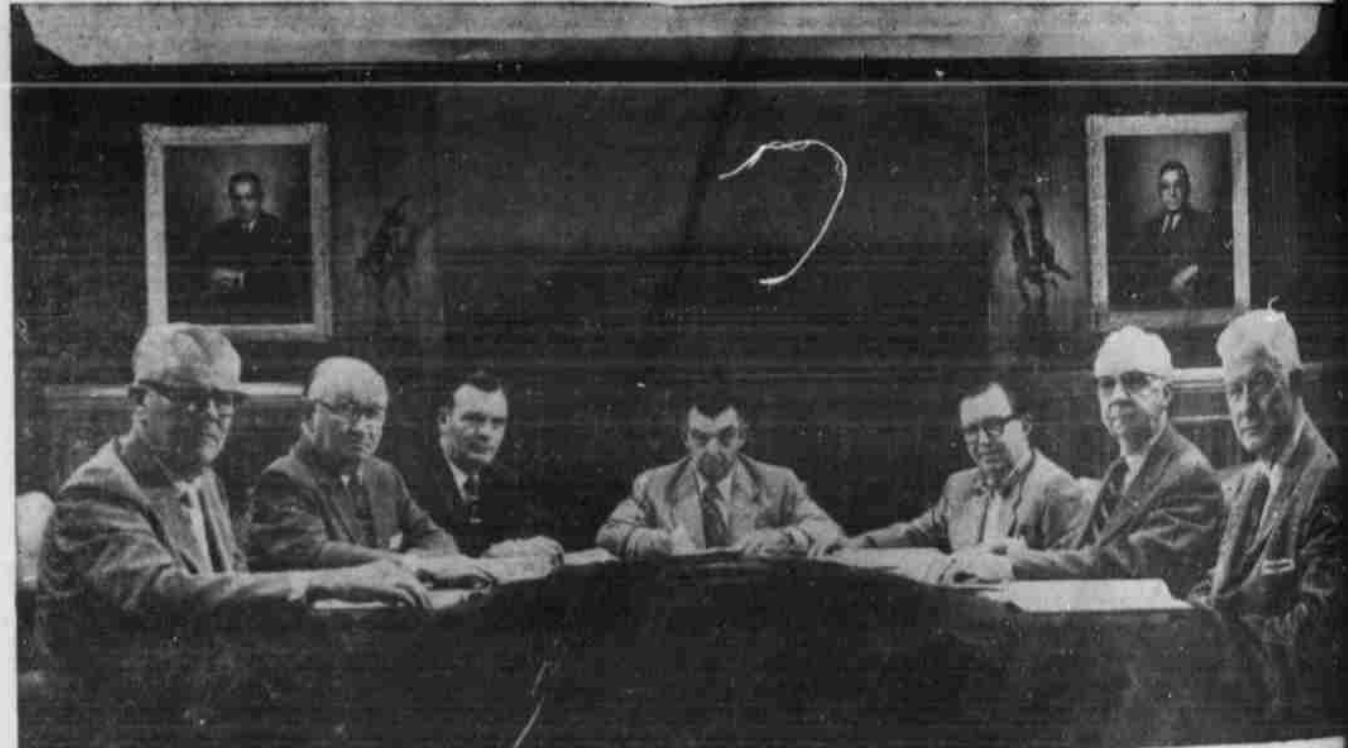

## Pertinent Facts from our 48th ANNUAL REPORT

SERVICE	STRENGTH
To new policyowners in 1956	Admitted Assets \$179,411,121
16,858 contracts for \$108,593,401	Principal Asset Items are
To reach a total of 261,826 policies for protection	Real Estate, at cost 1,123,182
payments to policyowners and beneficiaries	less depreciation 19,521,358
During 1956 9,423,689	Government Bonds 15,187,316
During our 48 years 155,488,709	Municipal and Corporate Bonds
	Selected First Mortgages on Real Estate 112,430,763
	Corporate Stocks, at Market 7,619,819
	Policy Loans 12,170,866
	These Assets are Pledged for Fulfillment of Policy Obligations 151,706,095
	Additional Protection to Policyowners in excess of our ascertained liabilities 23,917,517

### OUR PLANS FOR THE FUTURE

As one of the nation's great life insurance companies, Great Southern will provide security and protection to an ever-increasing number of prudent and self-reliant people. And as one of the South's strong and conservative financial institutions, Great Southern will continue to make available money for the economic and industrial growth of the communities where it operates.

## GREAT SOUTHERN Life Insurance Company

Founded 1898  
Home Office - Houston, Texas

V. F. (Bing) BINGHAM

412 10th Street, Post, Texas Phone: 406-J

Check The Dispatch For Quality Printing!

Get it all done at once—**HERE!**



• We not only service any make of car, but we stock a full line of popular brand tires, batteries and the many accessories folks are always needing for their cars. So, save time and trouble — use our "one-stop" service for practically all your car's needs. Drive in soon!

**GANDY'S TEXACO SERVICE**

GENE GANDY

515 N. BROADWAY



# SPORTS

## Post Pivotman Finishes Season With 352 Points For 11.7 Game Average

Daymon Ethridge, the only Post Antelope to see action in all 30 varsity games, finished the season with 21 points at Tahoka Friday night to run his season scoring total to 352 points on 124 field goals and 104 free throws. The big center, who will graduate this year, averaged slightly more than 11.7 points a game. The best scoring average, however, was compiled by sophomore Jimmy Short, who hit a total of 294 points in 23 games for a 12.8-point average. He scored only three less field goals than the 124 registered by Ethridge, but was 52 off the number of charity tosses marked up by the Post pivot man.

Also breaking the 200-point mark with 223 was senior Noel White, who appeared in all except one of the varsity games. The scoring totals for the season are as follows:

G	FG	FT	PF	TP	
Ethridge	30	124	104	65	352
Short	23	121	52	44	294
White	29	99	25	52	223
Cartmill	28	87	18	73	192
Martin	25	42	38	49	122
McBride	24	49	18	32	116
Hays	19	39	32	56	110
Stephens	21	26	15	24	67
Runkles	21	21	7	21	49
Smith	17	19	11	20	49

## Freshmen Beat Ralls In Lorenzo Tourney

The Post freshman basketball team defeated Ralls, 39 to 17, Tuesday night in a first round game of the Lorenzo Tournament.

The victory moved Coach Frank Krhut's team into the semi-finals at 9 o'clock Friday night when they play Petersburg. If they win, they play for the championship Saturday night.

The Post box score follows:

	fg	ft	pf	tp
Pierce	5	0	4	10
Poole	0	2	2	2
Rankin	4	1	2	9
Claborn	4	2	1	10
Didway	1	2	3	4
McClellan	1	2	0	4
Crispin	0	0	0	0
Guy	0	0	0	0
Welch	0	0	0	0
Jones	0	0	0	0
	15	9	12	39

## BITS-OF-NEWS

Mrs. Gene Tyer of Wolfarth spent Saturday in the home of her parents, Mr. and Mrs. B. F. Evans.

Mr. and Mrs. B. F. Evans visited Mr. and Mrs. Charles Tyer in Snyder Sunday.

Mr. and Mrs. W. F. Clayton visited their son, Gerald Clayton, and family in Lubbock this weekend.

Mrs. W. R. Graeber and her brother, L. A. Presson, returned Sunday night from a trip through the Deep South and Florida. A cousin, Mrs. Perry Chambers, of Sherman accompanied the pair.

## 8th Grade Girls Lose To Ropesville, 32-27

Post's 8th grade girls' basketball team lost to Ropesville, 32 to 27, Monday in a first round game of the Lorenzo Junior High School Tournament.

The Post team, coached by Mrs. Claudia Monk, was to play Lorenzo at 4 p. m. Wednesday in a consolation game.

Ann Morris, with 12 points, led the Post scoring in the five-point loss to Ropesville. Peggy Ramsay scored 12 points and Beth Kemp, two.

In a game at Graham Friday night, the Post girls were edged, 37-35, with Peggy hitting for 14 points, Beth chipped in with 12 and Ann with nine. Starting guards for the Post team were Carolyn Martin, Jane Francis and Donna Bailey.

## BITS-OF-NEWS

Mrs. Lathan Johnson of Carlsbad, N. M., spent Monday night in the home of Mr. and Mrs. Tom Johnson. She left Tuesday for Tulsa, Okla., to visit her parents.

Houseguest of Mrs. Ella West and Mrs. Eva Bailey is Charles Art Geirth of Independence, Ore., formerly of Mrs. West's home town, Poplar Bluff, Mo.

Mr. and Mrs. Bud Everett of Ballinger were recent guests of Mr. and Mrs. Buck Gossett.

## MRS. R. J. KEY OF JUSTICEBURG WRITES

### 'Mothers Of The Community' Help Children Enjoy Valentine 'Box'

The "Mothers of the Community" met at the school Thursday for a valentine box with their children. Refreshments of cake and cold drinks were furnished and served by the "Mothers of the Community," as they are now called instead of the P.-T. A.

The following mothers attended: Mrs. Riley Miller, Lee Morgan, Mason Justice, Albert Bevers, Bandy Cash, Lee Reed, Elmer Pettigrew, R. J. Key, Clyde McAlister, Sam Bevers, Jr., Sam Bevers Sr., Shorty Milton, Billy Blacklock, Hardy Ainsworth, Tommy Forrest and Fred Bowen and the teachers, Mr. and Mrs. Dennison.

Twenty-seven attended Sunday School here Sunday.

Mr. and Mrs. Shorty Milton of Lubbock visited recently with their daughter and family, Mr. and Mrs. Billy Blacklock.

Mr. and Mrs. Bobby Page of Texline spent the weekend with her parents, Mr. and Mrs. Henry Key. Mrs. Page remained for an extended visit with other relatives here.

The Rev. and Mrs. A. T. Nixon spent Sunday in the home of Mr. and Mrs. Claude Pettigrew.

Jerry Key, who is attending Howard County Junior College at

Big Spring, spent the weekend with his parents, the R. J. Keys. Steve McNabb of Ropesville spent the weekend with his grandparents, Mr. and Mrs. Cameron Justice.

Mr. and Mrs. Clay Vaughn and family of Post visited friends and attended Sunday School and church services here Sunday.

Mr. and Mrs. V. Harris of Penwell spent Sunday with their daughter and family, Mr. and Mrs. Riley Miller and son, Ben.

Mr. and Mrs. Jack Russell and son of Smyer were Sunday visitors of Mr. and Mrs. Son Morgan.

Mr. and Mrs. W. C. Cantrell and Mrs. Gene Caffey of Lubbock visited Mrs. John Reed, Mr. and Mrs. Milton Woodard and Mr. and Mrs. Bandy Cash here Monday.

Mr. and Mrs. Bill Mize and daughter were called to Andrews recently by the serious illness of her father, Mr. Timmons.

Mrs. Charles Gay of Brownfield spent the weekend with her parents, Mr. and Mrs. Roy Stevens. Charles Gay spent Friday night in the Stevens' home and the rest of the weekend transacting business and visiting his parents, Mr. and Mrs. H. L. Gay, in Abilene.

## Wolds Lead Scoring

Thursday's victory by Pierce maintained the Post freshman leadership with an average of 9.2

points behind Pierce, who scored 10 points in 19 and third leading standings.

The most field goals, the most personal fouls, and the most points in a game were by the number of fouls, with 10—an average of 1.5 per game.

The following: G FG FT PF TP

13	53	13	41	139
15	39	11	32	129
15	41	19	25	101
15	41	19	25	101
15	37	12	10	86
15	28	13	23	65

Glenn Edwards were weekend visitors at Harmon home.

## BLAIR PAINTS



... the Southwest... and just as beautiful!

sun and stingers don't get to

with Jones-Blair paint—it's made in resistance to western climate!

Blair exclusive developed in J-B's intensive laboratory paint its specialities—makes with a tough, film in the correct

ways to stick weather right. It peeling or blisters out harmful seals in beauty

and durability for years of bright unfading life.

Jones-Blair House Paint has a self-cleaning action—doesn't collect dirt or stains. It goes a long way, too, because it has great hiding qualities. You get all this protection and economy plus superb beauty with Jones-Blair House Paints. They come in 24 colors—soft Southwestern tones and unusual intermixes—colors that are so nice to come home to!

**BIG STOCK OF PAINTS**

Jones-Blair House Paints are the finest you can buy—we say that without reservation. Be sure you see them before you repaint.

## Short Hardware

WE'RE HAVING A

# BIRTHDAY PARTY

OUR FIRST ANNIVERSARY OF OPERATION OF THIS BUSINESS WE ARE OBSERVING THE OCCASION BY STAGING A GROCERY SALE FRIDAY AND SATURDAY - - - SO COME TO SEE US SAVE MONEY ON YOUR GROCERY BUYS.

FREE AND DOUGHNUTS SERVED FREE BOTH DAYS

1 lb. Graded Good, Pound STEAK	75c
1 lb. BURGERS MEAT	39c
1 lb. Meat, Pound CORN	35c
1 lb. Whole Grain, 303 Can	2 for 25c
1 lb. 18 Oz. Can, Fancy Tot	22c
1 lb. Quinces, Donald Duck	2 for 29c
1 lb. PEACHES	29c
1 lb. QUART JUICE	38c
1 lb. 1/2 Oz. PEPPER	10c
1 lb. 4 Oz., Reg. 25c Seller	15c

## BIG BASKET OF GROCERIES

will be given each day to a lucky adult.

BRING THE KIDDIES WE HAVE FREE BALLOONS FOR ALL WHO COME

Betty, Sour, Pint Jar PICKLES	19c
Kraft, 1/2 Pound CARAMELS	20c
Supreme, 1 Lb. Box CRACKERS	28c
Jean's, Frozen ROLLS	2 doz. 39c
Giant Size Box TIDE	75c
Swift's Honeycup, 1/2 Gallon MELLORINE	49c

WE GIVE AND REDEEM TREASURE STAMPS

# KFOOD STORE

E. E. AND ESTELLE PIERCE

# Shamrock Days IN POST



**FREE 5 lbs. of SUGAR**

A 5-pound sack of sugar will be given free with the purchase of 10 gallons or more of powerful Shamrock Gasoline

**FREE GIFTS for LADIES and CHILDREN**

**COMING SOON**

Celebrating the Formal Opening of...

# Shamrock Service

North Broadway at 15th

DON JONES, Operator

COME HELP US CELEBRATE... BRING THE FAMILY

The opening of our station is a big event for us and we're going to try to make it even bigger for you. In addition to the free sugar with your gasoline purchase there are favors for Mom and the kids. We want to give you a sample of the top-drawer service for your car... the kind you can expect every time you stop at our big green and white Shamrock sign.

AND GIVE YOUR CAR A TREAT

It's truly said that, "you just can't buy better for your car than Shamrock." One of our two great gasolines is exactly the right fuel for your car, no matter what kind or model it is. And Shamrock gives you a selection of 6 fine motor oils... the star performer being the new 10W-30 which is never too thick no matter how cold... nor too thin, no matter how hot. We'd like for you to try Shamrock during the opening.

YOU ALL COME! HEAR?

SHAMROCK PETROLEUM PRODUCTS



Quality you can measure by your car.

### Tech Enrolls 7,380 For Spring Term

LUBBOCK (Spl.)—Texas Tech has a new all-time record enrollment for the Spring semester—7,380 students.

The total, compiled by the registrar's office at the official close of registration, includes 5,515 men and 1,865 women.

Arts and Sciences upholds its tradition as the largest of Tech's six schools with 2,277 enrolled. Close behind is Engineering with 2,165. Business Administration has 1,377. Agriculture, 741; Graduate, 434; and Home Economics, 386.

The old Spring semester record of 6,430—set last year—was broken before official registration days arrived. A total of 6,471 had pre-registered before that time. That is, they had already taken the first steps in enrollment.

Tech's Fall semester enrollment was 8,955, making it the second largest state-supported educational institution in Texas. At all colleges and universities, Spring semester enrollment traditionally is lower than that in the fall.

Tech is now a state-wide institution, with students from 222 of Texas 254 counties.

### 5 Locations, 4 Completions Reported For Garza County

Five locations and four completions have been reported for Garza County in recent Railroad Commission filings.

The new locations are:  
 Dorward—Humble Oil & Refining Co. Nos. 5 and 3 Birdie R. Alexander. No. 5 is 1,650 feet from north and 2,310 feet from west lines of Section 140, Block 5, H&GN Survey. No. 3 is 2,310 feet from south and 1,800 feet from east lines of same section, block and survey, six miles southeast of Justiceburg; rotary to 2,700 feet, to be dual-completed.

Huntley, East-San Andres—Continental Oil Co. No. 3 Citizens National Bank of Lubbock, 1,650 feet from south and 330 feet from east lines of Section 1205, H&OB Survey, six miles northwest of Post; rotary to 3,500 feet.

Justiceburg-Glorieta — Cecil Oil Corp. No. 4-E J. S. Reed, 330 feet from north and 2,310 feet from east lines of Section 117, Block 5, H&GN Survey, five miles east

of Justiceburg; rotary to 2,600 feet.  
 Amended: Garza—Alamo Corp. No. 5 W. A. Gray, 330 feet from south and 442 feet from east lines of lease in Section 1215, TTRR Survey, four miles northwest of Post; rotary to 3,239 feet.  
 East Huntley-San Andres — Oceanic Oil Co. No. 1 Ward, 2,310 feet from south and west lines of Section 1205, H&OB Survey, four and one-half miles northwest of Post; rotary to 5,000 feet.

The completions are:  
 Post—Slade Oil & Gas Co., Inc. No. 4 McCrary, 685 feet from east and 636 feet from south lines of Section 60, Block 5, C&H Survey, at total depth of 2,815 feet. Pay topped at 2,721 feet and perforations made from 2,721-778.5. Pumped 43.42 barrels of oil per day plus 65 per cent water; gravity, 32.2; gas-oil ratio, 60-1. Acidized with 500 gallons.

Garza—Alamo Corp. No. 5 W. A. Gray, 330 feet from south and 2,196 feet from west lines of Section 1215, TTRR, at total depth of 3,239 feet. Pay topped at 3,167 feet. Pumped 66.01 barrels of oil per day plus 20 per cent water; gravity, 37.1; gas-oil ratio, nil. Acidized with 2,000 gallons.

Dorward—Humble Oil & Refining Co. No. 4-L.T.B. M. A. Fuller et al. 1,650 feet from north and east lines of Section 112, Block 5, H&GN Survey, at total depth of 2,533 feet. Pay topped at 2,496 feet and perforations made from 2,496-521. Pumped 132.38 barrels of oil per day plus 32 per cent water; gravity, 37.

Huntley, East-San Andres—Continental Oil Co. No. 2 Citizens National Bank of Lubbock, 990 feet from east and 1,650 feet from north lines of Section 1205, H&OB Survey, at total depth of 3,365 feet. Pay topped at 3,152 feet and perforations made from 3,298-326. Pumped 84 barrels of oil per day plus 40 per cent water; gravity, 36; gas-oil ratio, 311-1. Acidized with 3,250 gallons.

#### Beef And Eggs At Top Of Plentiful Food List

Beef and eggs top the U. S. Department of Agriculture's plentiful foods list for March, according to Miss Jessie Pearce, Garza County home demonstration agent. These two popular and nutritious food items got the top spot after the regular monthly check on food stocks in local trade areas revealed that supplies of both were much heavier than usual for this season.

In addition to beef, good supplies of lambs and hens as well as frozen fillets of perch and halibut are also available.

The only vegetables on the March list are potatoes, canned sweet corn and pinto beans.

Rice, peanuts, peanut butter, dried prunes, milk and other dairy products round out the plentiful list for this area.

#### BITS-OF-NEWS

Dr. and Mrs. Jess Cearley of Amarillo visited in the home of Mr. and Mrs. Stanley Butler and O. R. Cearley this weekend. Other visitors in the Butler home recently were John Cearley of Pecos; Mrs. Alma Murdock, her son, Mickey, and Mrs. Bob Smith of Lubbock; J. B. Cearley of Woodrow and Wayne Cearley of Leveland, O. R. Cearley who has recently been hospitalized is now reported in good condition.

# FAMOUS Esso Extra GASOLINE

prevents the "knock you cannot hear!"

Engineers call it "trace knock," and only the trained ear can hear it.

But trace knock, like any knock, robs your engine of its power, forecasts engine damage.

If yours is a modern car in any price class—especially if it's a 1957 model—prevent trace knock with Humble's famous Esso Extra, the gasoline that gives you extra anti-knock performance.

And that's not all! Esso Extra delivers full power output from modern engines. It gives maximum mileage and extra protection against vapor lock. It gives extra quick starting and warm-up.

HUMBLE OIL & REFINING COMPANY

Fill up with Esso Extra gasoline under your neighbor's Humble sign—it's famous for performance.



## Now! You Can Have a Built-In GAS RANGE without the "Build"!

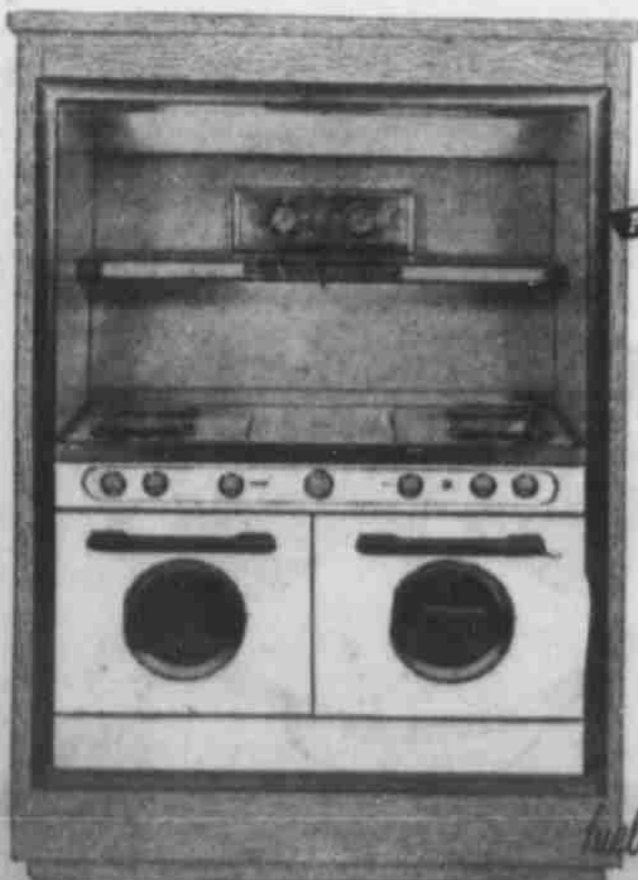

A complete cooking center in one compact unit... designed to fit into standard cabinet arrangements WITH NO COSTLY REMODELING!

Available in 36" or 42" sizes, GAS ranges now come in brilliantly designed "built-ins" that let you enjoy your Kitchen of Tomorrow — TODAY! Here is the glamorous WESTERN-HOLLY "Kook-Center", with such custom features as Built-in Ventilating Fan; Full-Width Fluorescent Lights; Oven-on, Oven-Ready Light; Thermostatically Controlled Top Burner; Built-in, Motorized Rotisserie; Automatic Cooking Timer Clock... and many more. For full details on this modern new cooking appliance, see your gas appliance dealer, or call us.



fuel for a growing empire Pioneer Natural Gas Company



FRIDAY & SATURDAY  
 In addition to giving away, absolutely free, ELECTRIC CLOTHES DRYER, we have our 2-day ANNIVERSARY SALE, have a number of fine gifts to make to customer purchase appliances.

**12 PC. SET OF Princess WATERLESS COOKWARE**  
 EXTRA HEAVY ALUMINUM

SET CONSISTS OF THE FOLLOWING:  
 1 12" CHEF'S WYER  
 3 8" MULTI-USE COMBINATION COOKERS (STOVE TOP, TRAY AND 3 1/2" DIA. PRESSURE-COOKED COOK)  
 4 8" BUTCH OVEN  
 1 10" FAT PAN

IN THE Princess Treasure Chest \$49.95

BUY THIS FINE MAYTAG GAS RANGE at the low price of only **1788**

3 times as much INSULATION — by actual weight — as any ordinary oven. Keeps heat in!

AND RECEIVE THE 12-PIECE PRINCESS WATERLESS COOKWARE ABSOLUTELY FREE!

You Can Receive This Beautiful Silver Coffee Service ABSOLUTELY FREE! \$100.00 Value WITH THE PURCHASE OF ANY MAYTAG AUTOMATIC WASHER Priced 249.88 Up

4-PIECE SILVER COFFEE SERVICE WITH TRAY

17-Jewel Gruen Man's Wrist Watch ABSOLUTELY FREE! \$89.95 Value WITH THE PURCHASE OF ANY MAYTAG AUTOMATIC WASHER As Low As 249.88

COMPLETE 34-PIECE SET OF STAINLESS STEEL CUTLERY ABSOLUTELY FREE! \$49.95 Value WITH PURCHASE OF ANY MAYTAG DRYER

8-PLACE SETTING WM. ROGERS SILVERWARE ABSOLUTELY FREE! \$54.50 Value WITH PURCHASE OF ANY MAYTAG DRYER

COFFEE AND DOUGHNUTS SERVED BOTH DAYS  
 "WE SERVICE WHAT WE SELL"  
**TV-APPLIANCE CENTER**  
 HANK HUNTLEY PHONE 376

Included, a former National President of the Scouts of America. A 1,500-acre tent city will house the Fourth National Scout Jamboree at Valley Forge, Pa., next July 12-18.

**Here!**  
New Chevrolet Task-Force 57 Trucks

**THE ONLY TWICE-PROVED NEW TRUCKS**  
Economy proved and performance proved on the world-famous G.M. Proving Ground and on the Alcan Highway to Alaska. Already proved in the hands of nearly 100,000 owners.

Most modern and efficient power...most advanced truck features...most distinctive design with the only Work Styling in any truck...all proved and ready to work for you!

Modern features you can be sure of  
**Get a new Chevrolet**  
Biggest Sellers...Biggest Savers



Rock Chevrolet, Inc.  
"Good Deal Depends On Your Dealer"

JUST A REMINDER!  
DON'T FORGET  
**Wanleigh Fashions'**  
**SPRING STYLE SHOW**  
And Antelope Band Concert  
Tuesday Evening, Feb. 26  
At The  
**GRADE SCHOOL AUDITORIUM**  
At 8 O'Clock  
See All Our New Spring Merchandise  
And Enjoy High School Band Music  
Proceeds From The Entertainment  
Go To The Band Uniform Fund

**HAPPY BIRTHDAY**  
Please Call Or Mail Your Family's Birthday Dates To The Post Dispatch.

- February 23  
Mrs. W. W. Stephens  
H. J. Bingham  
J. Lee Bowen  
Mrs. J. A. Johnson
- February 24  
Mrs. Dillard Thompson  
Mrs. Iven Clary  
Mrs. C. A. Batchelor  
Billy Carl Claborn
- February 25  
A. M. Lucas  
Mrs. Roy Stevens
- February 26  
Louella Eades  
H. C. Drake  
Mrs. Dan Altman, Tulia  
C. B. Everett  
Mrs. Margie Lewis  
Jayne Claborn
- February 27  
Dee Cecil Justice  
Linda Williams  
Shelia Morris  
Mrs. J. W. Rogers  
Herbert Hoover, Crosbyton  
Shelia Lawrence  
Charlie Benson  
Don Tatum  
Lana Haynie  
Rogene Wall, Clairemont  
Geneva Turner
- February 28  
Janice Barrow  
Sharla Faye Pierce  
Patsy Ann Pierce  
Larry Ramage
- March 1  
Mrs. O. L. Weakley  
Victor Hudman  
Michael James Mathis  
Billy Williams  
Tommy Messer

**Booklets Available On Insect Control**

Entomologists of the Texas Agricultural Extension Service have prepared informational guides covering control measures for the worst offenders in the insect world.

The recently released series includes L-217, Stored Grain Insects; L-218, 1957 Texas Guide for Controlling Cotton Insects; L-219, Ways to Fight the Pink Bollworm and L-245, Texas Guide for Controlling Insects and Diseases on Fruits and Nuts.

The publications are available through the offices of local county extension agents or from the Agricultural Information Office, College Station, Texas. All have been prepared to save time for those needing information on control programs or practices for combating the losses which insects cause each year. The control measures are listed in chart form along with the recommended chemicals for dusting and spraying.

The entomologists point out the great need for careful handling of insecticides as well as using control measures before insect infestations become so heavy that control is made difficult and expensive. Too, the entomologists point out that the recommendations given in the new publications are based on research and field findings which not only cover the insect-killing power of the chemical but also such items as residues, safe handling practices and methods and rate of application.

**PACKED OFF TO SCHOOL**  
NORFOLK, Va.—Dorothy Wilson Moore was just being neighborly and driving the children to school but it cost her a \$10 traffic fine. The judge said sixteen 6 and 8 year old passengers plus driver constituted driving an overloaded sedan.

**COMMITTEE WORK PRINCIPAL ACTIVITY**  
**90th District State Representative Summarizes Some Of House Action**

By ROBERT R. PATTERSON

Committee consideration of proposed legislation continued as the principal activity of most of the members of the Legislature as the sixth week of the session comes to an end.

This week the House Committee on Constitutional Amendments, of which I am a member, completed two weeks work on an amendment to set up a revolving fund to finance water projects in the State, and sent the resolution back to the floor of the House for consideration there. The resolution provides for the appointment by the governor of a three-member board to handle the administration of a \$100,000,000 water development fund. The fund will be available to political subdivisions of the state in accordance with the terms of an enabling act which has already been passed out of committee in both the House and the Senate. Originally prepared and offered by representatives of the Texas Water Resources Committee, the proposed amendment was altered by the House Committee by the elimination of a provision appropriating funds from the first money received by the State Treasury during the life of the bonds, to pay delinquency in the revolving fund. Proponents of the resolution explained that this feature would make the water bonds more attractive to bond purchasers, while members of the committee felt that future Legislatures could better work out the problem, rather than have it written into the Constitution.

In the Judiciary Committee members were taking a long, hard look at a proposal to make substantial changes in the law with reference to the acquisition of private property for public use. Introduced at the request of the state Highway Department, in connection with the Federal Highway program, the bill, if passed by the Legislature, would permit the State Highway Department to take immediate possession of lands necessary for right-of-way for the program. Proponents of the measure said that the bill was necessary in order to expedite the program, and to assure the state of the federal funds to be made available by Congress for this purpose. Opponents of the bill insisted that the present statute covering condemnation of private property for public use is adequate, and that the proposed changes were both arbitrary and discriminatory. The bill was sent to a subcommittee of the Judiciary Committee for further study. It promises to be one of the controversial subjects confronting this session of the Legislature.

Considerable interest was being expressed in the House this week in a proposal to adopt flexible rating law for automobile and casualty insurance rates. The bill, now in committee, would permit each individual insurance company to set its own rates, subject to approval of the State Board of Insurance Commissioners. Those for the legislation say that it would benefit the public by making the insurance business more competitive, and thus resulting in cheaper rates. Opponents of the measure say that the coverage afforded by the insurance would be weakened, and that the insurance buying public would suffer accordingly.

Also receiving attention was Gov. Price Daniel's proposal to reorganize the Insurance Commission along the lines of the Railroad Commission and Highway Department. The governor has pointed out in his message that this system worked out by Gov. Jim Hogg has been highly successful.

Visiting in the home of Mr. and Mrs. Isaac Brown Saturday were Mrs. Brown's sister and brother-in-law, Mr. and Mrs. Howard Barnes of Raton, N. M. The Barnes brought her mother, Mrs. J. W. Franklin, back to her home after a visit with them.

**Children Should Learn About Money Matters With Other Education**

When children beg and tease for nickels, dimes and quarters, parents may use the wrong approach to the problem. Money management has to be learned as does reading, writing or arithmetic, according to Miss Jessie Pearce, Garza County home demonstration agent. Learning this job, one step at a time, is part of a child's education.

Parents who have tried allowances for children report that usually less money is required than by the unplanned "hand-out" method. Even more important, the child gets valuable training and satisfaction from learning how to get the most for his money. A personal allowance increases a child's pride and interest in cooperating with the family group.

A child needs opportunities to practice making decisions — to weigh wants and needs in terms of what he has to spend. This helps him to develop self-control and respect for the value of money.

He needs to learn the value of savings. The practice of saving a part of his allowance for his larger wants and needs will help him in the future to save for a home, car, furniture, education and emergencies. A plan achieved is encouragement for other plans.

Early training in record-keeping will be helpful throughout life. A simple record of expenditures can be kept by the older child, who earns some of his money or has a larger allowance.

**A FADING OCCUPATION**  
PASADENA, Calif.—Pasadena is one of just a few cities in the nation that still has a movie theater organist. Bill Wright is on duty for most of the shows. He reports that 30 years ago there were more than 5,000 organists playing in movie theaters of the United States. Today, he says, there are not more than 20 theaters throughout the nation using live pipe organ music to supplement sound films.

Check The Dispatch For Quality Printing!

**NEW PAINTS**

**COX'S**

Use Cox's Finance Plan

Up to 5 years to pay  
No money down

Call us for carpenters  
Call us for painters

We can furnish the complete job:

ESTIMATES  
MATERIALS  
LABOR  
FINANCING

"LIVE BETTER WHERE YOU ARE"

SEE

**R. E. COX LUMBER CO.**  
IN POST

THAT GO WITH ANYTHING IN YOUR HOME!

**1,322 COLORS**

**BUTE Colorizer PAINTS**

You are invited to celebrate our **ANNIVERSARY**

**Friday and Saturday**  
**FEBRUARY 22 - 23**

Every Appliance In Our Store Has Been Drastically Reduced For Our 2-Day Birthday Sale  
Coffee And Doughnuts Served Both Days

**Exclusive FROST-FREE\***  
Plus all these deluxe Features!

- ✓ No more messy defrosting! No defrost water to empty!
- ✓ Two appliances in one—each with its own door!
- ✓ True zero-degree 73-lb. Freezer... lets you sharp freeze at below zero temperatures!
- ✓ Patented Meat Keeper® keeps 18 lbs. of meat fresh for a week!
- ✓ New Cheese, Butter and Egg Dairy Pantry... Sliding Doors... Lift-Out Egg Keepers!
- ✓ Porcelain Humidrawlers® keeps 3½ bu. of vegetables dewy-fresh!
- ✓ Available in 5 Confection Colors... Brushed Chrome or Antique Copper Door Panels!

REGULAR \$500.00 VALUE  
Special Price For 2-Days Only  
**349.88** With Trade

**YOU CAN BE SURE...IF IT'S Westinghouse**

BE SURE TO REGISTER FREE FOR THE WESTINGHOUSE ELECTRIC CLOTHES DRYER WE ARE GIVING AWAY AT A DRAWING SATURDAY EVENING.

**TV-APPLIANCE CENTER**

"WE SERVICE WHAT WE SELL"

HANK HUNTLEY      PHONE 316      ED SAWYERS

Automatic Defrosting in the Freezer

No Defrosting in the Refrigerator

It's "branding" time again at Piggly Wiggly



**COFFEE**  
1 LB. CAN 94c



**PIGGLY WIGGLY PUTS A 'STAMP OF APPROVAL ON ANOTHER WELL-KNOWN TEXAS BRAND!**

Breathes there a Texas who doesn't like a steaming cup of good Coffee? With White Swan Coffee, you can make sure it's good. White Swan Coffee is made in Texas for Texas' taste. Shop for and enjoy White Swan Coffee today. Another famous brand from your neighborhood Piggly Wiggly.

**CHERRIES** RED SOUR PITTED, NO. 303 CAN ..... **19c**  
**MELLORINE** FESTIVAL, 1/2 GALLON, VANILLA ..... **39c**

JIFFY, 9 OZ. BOX, ASSORTED CAKE MIX ..... 10c

LIBBY'S FREESTONE HALVES OR SLICED, NO. 303 CAN PEACHES ..... 25c

**ORANGE DRINK** REAL-LEMON, 46 OZ. CAN ..... **17c**

ROSEDALE, CUT, NO. 303 CAN GREEN BEANS ..... 2 cans 25c  
 NEW, STILLWELL, NO. 300 CAN POTATOES ..... 12c

ROBNETT'S, USDA, GRADE A, LARGE EGGS ..... **49c**

PAR PURE STRAWBERRY, 20 OZ. TUMBLER PRESERVES ..... **39c**

GOLD MEDAL, PRINT BAG, 10 LB. FLOUR ..... **89c**

ARMOUR'S, NO. 1/2 CAN VIENNAS ..... 19c  
 CLUB, SUPREME, 1 LB. BOX CRACKERS ..... 38c

WHOLE BABY, HILLS-O-HOME, 10 OZ. PKG. FROZEN OKRA ..... **15c**

FRESH PACT, FROZEN, 10 OZ. PKG. STRAWBERRIES ..... **17c**

HILLS-O-HOME, 12 OZ. PKG. FROZEN SPINACH ..... 15c  
 LIBBY'S, 6 OZ. CAN FROZEN ORANGE JUICE ..... 2 for 29c

SHAMPOO, 75c SIZE ..... **36c**

400 COUNT BOX KLEENEX ..... **25c**

LARGE BOX TREND ..... 2 for 39c  
 GIANT BOX TREND ..... 49c

LIQUID, LARGE CAN TREND ..... 2 for 59c  
 ALUMINUM, ALCOA, 25' ROLL FOIL ..... 29c

COLGATE, 50c SIZE DENTAL CREAM ..... **39c**



HUNT'S NO. 2 1/2 CAN APRICOTS ..... 25c  
 MARSHALL, TALL CAN MILK ..... 2 for 25c  
 LIBBY'S, DEEP BROWN, NO. 2 1/2 CAN BEANS ..... 25c

LIBBY'S, SOUR OR DILLS, 22 OZ. JAR PICKLES ..... 35c  
 SPANISH, BROWN BEAUTY, NO. 300 CAN RICE ..... 2 for 35c

RAZOR, SCHICK INJECTOR BLADES ..... 20 blades 69c  
 Cleanser, Reg. 2c Off Can, Net Price  
 B A B O ..... 2 cans 21c

FIRM HEADS, POUND LETTUCE ..... **12c**

GOLDEN FRUIT, POUND BANANAS ..... **12c**

COLORADO REDS, U. S. NO. 1, 10 LB. BAG POTATOES ..... 49c  
 MEXICO, POUND CANTALOUPE ..... 19c

LARGE BUNCH, EACH TURNIPS & TOPS .....  
 FRESH, GREEN, LB. CUCUMBERS .....

WILSON'S CERTIFIED, FULLY COOKED, TENDERMADE HAM 1/2 OR WHOLE LB. ..... **59c**  
 SHANK END, LB. ..... **45c**  
 BACON WILSON'S, SLICED, CORN KING, LB. ..... **49c**

BREADED, BOOTH'S, 10 OZ. PKG. SHRIMP ..... 53c  
 STEAK, FRESH, LB. PORK SHOULDER ..... 43c  
 Kraft's Deluxe, Sliced, 1/2 Lb. Pkg. SWISS CHEESE ..... 37c  
 FRESH GROUND, LB. HAMBURGER ..... 29c

U. S. GOOD BABY BEEF LOIN STEAK ..... lb.  
 T-BONE STEAK ..... lb.  
 CLUB STEAK ..... lb.  
 SHORT RIBS ..... lb.  
 CHUCK ROAST ..... lb.  
**RED SNAPPER** FILLETS, BOOTH'S, 1 LB. PKG. ..... **69c**

SALAD BOWL, QUART SALAD DRESSING .....  
 PAPER, PERT, 60 COUNT BOX NAPKINS ..... 10c  
 PAPER, NORTHERN, 150 COUNT ROLL TOWEL ..... 20c  
 FURNITURE, O'CEDAR, ALL PURPOSE, 12 OZ. POLISH ..... 47c

DEL MONTE, NO. 303 CAN PEAS .....  
 HEINZ IN GLASS BABY FOOD .....

GOLD SEAL, 20 OZ. PKG. SNOWY BLEACH ..... 47c

