

8nz Bookings  
514 W. 7th St.

# Coming Sunday in Your Post Dispatch

NEW — Complete Weekly Schedule of Local TV Programs ...

Crossword Puzzle, Horoscope and Other Features

## 'Histerical' Wedding Planned Saturday

By WES BURNETT

A possibly historical event will take place this Saturday at 7 p.m. in the Post Community Center as "Miss Piggy Bold" and "Mr. Kermit Gold" are to be united in marriage.

The all male wedding...that's right, no women in this staged event...is sponsored by the Post Antelope Booster Club...and is designed to raise some needed funds for up-coming projects.

Entry into the "womanless wedding" will be \$2 per person...at the door...no advance ticket sales.

The ticket also includes the reception with refreshments following the "wedding."

Booster club members Prudencio Basquez and Larry Mills will dress the parts of "Miss Piggy Bold" and "Mr. Kermit Gold."

The bride's parents are father, Jack Alexander, and mother James Dye.

Serving as the groom's parents will be father, Dwayne Binford and mother, Lane Tannehill.

Ronnie Gradine and Johnny Kemp will be flower girls.

Jimmy Jones is set to be ring bearer.

Bride's maids, groomsmen and ushers will be Jerry Hays, David Nichols, Bo Jackson, Charles McCook, Jimmy Redman,

Ronnie Hardin, Bud Davis, Jack Kirkpatrick, Tom Drake, Donnell Harper, Bill McBride, Lewis Holly and Wayne Thomas.

Music and entertainment will be provided by Noel White and David Morrow.

Preston Poole and William Scott will serve as ministers.

A special guest performance is slated by Jack King, Bob Palmer, Monk Palmer and Jim Jackson.

Wynelle Craft and Delores Redman will handle serving and tickets.

Wanda Osborn and Maurine's Flower Shop will provide decorations.

## Garza County News Briefs

### Football Banquet

R. C. Slocum, defensive coordinator-linebackers at Texas A&M University, will be the featured speaker at this year's Post Antelope Football Banquet, Thursday, Feb. 10.

The Football Banquet will open at 7 p.m. in the Community Center and the Antelope Booster Club sponsored event is designed to pay special recognition to the 1982 Post Antelope Area Championship team.

Tickets for the banquet, which may be purchased at either the First National Bank or at The Post Dispatch, are \$7 per person.

### Outstanding Citizen

Nominations for the Post Chamber of Commerce' 1983 Outstanding Citizen award are now being sought.

A form will be found in today's Dispatch to be used for that purpose.

The form should be filled out and returned to the Chamber of Commerce by February 14 with the presentation to be made at the annual Chamber banquet set for February 28.

Last years 'outstanding citizen' Margie Pennell will make the presentation to the winner.

The First National Bank is going to present an engraved watch to this years winner instead of the traditional plaque.

The final selection of the winner will be made by a Chamber committee.

### Grassland Game Night

There will be a Game Night at the Grassland Community Center, Thursday January 27, beginning at 6:30 p.m.

42 and other table games are planned with prizes to be given for top score.

Admission is \$1 each, and sandwiches, drinks and desserts will be served. Everyone is invited to attend.

### "Grandparents Page"

The popular "Grandparents Brag Pages" will be published in The Post Dispatch Sunday, Feb. 13...just in time for Valentine's Day, which is Monday, Feb. 14.

Last year almost 90 grandparents published photos of their grandchildren for the Valentine special.

The special promotion features individual photos of grandchildren, displayed inside a heart with names.

Interested grandparents should bring or mail a cute photo of their grandchildren and \$6 for each photo to be included in the promotion to The Post Dispatch at 123 East Main, or P. O. Box 10.

All photos will be returned.

The deadline for this special Valentine edition is Thursday, Feb. 10 at 5 p.m.

### Bi-Polar Seminar

Dates for the next Bi-Polar Personal Growth Services were announced this week. Travis Ellis will head the seminar on February 17-19, at the First United Methodist Church. Registration deadline is Tuesday, February 1.

Seminar sessions will be conducted from 6:30 to 9:30 p.m. on Thursday and Friday, and from 9 a.m. to 12 noon on Saturday.

The Bi-Polar Seminar is designed to help participants discover their unique patterns of strengths, using personality inventories completed by the participant and five other persons, (family, friends, co-workers). The inventories are used, following computer evaluation, to place the participant into one of eight basic personality types.

The main thrust of the seminar is then to help the participant recognize and use all the strengths of his or her own basic type. Specific goals resulting from this effort are better understanding-acceptance of self and others, and improved relationships with others.

Cost of the seminar is \$45.00 per person. Anyone wishing to repeat the seminar may do so free of charge, if space is available.

For further information call Travis Ellis at 495-2480, or Kenny Kirk at 495-2942.

### 50th Anniversary

The 50th Wedding Anniversary Party for Mr. and Mrs. Elva Peel, has been re-scheduled for Sunday, January 30th from 2:30 to 4:30 p.m. at the Bank Community room. Everyone is invited to attend.

Inside:  
1983 Salute  
to the  
Petroleum Industry

# The Post Dispatch

25¢

USPS 439-620

Fifty-Sixth Year

Number 44

Serving the People of Garza County

Wednesday, January 26, 1983

## Payment in Kind Rules Issued

A special bulletin on the new Payment in Kind program was distributed this week by Victor Ashley, Garza County executive director of the Agricultural Stabilization and Conservation Service (ASCS).

The bulletin describes the rules and procedures for producers who are interested in participating in the program.

Ashley's comments:

### Payment in Kind Provisions

This is what we have all been awaiting anxiously. The payment in kind program was announced by President Reagan and details of the program were released by Secretary Block on January 11th. The threefold objective of PIK is to reduce production, reduce surplus stock holdings, and avoid increased budget outlays under price support programs.

Commodities eligible for the program include: wheat, rice, corn, grain sorghum, and upland cotton.

### Signup

Signup will begin on January 24th and end on March 11, 1983.

### Producer's Alternatives

To participate in the PIK program, farm operators must enroll in the previously announced acreage reduction and required land diversion program.

Operators may enroll the farm in the 10-30 percent of the base PIK.

Operators may bid on the whole base for the farm.

Producers who are projected to receive deficiency and diversion payments in excess of the \$50,000 limit may request a reduction in the required conservation use acreage, or may request PIK to 50 percent of the farm's effective yield for the applicable commodity on the conservation use acreage that would have been reduced.

### Enrollment

PIK contract must be signed by March 11th. All producers who share in the PIK must sign the contract.

## George R. Brown Funeral Held Mon. in Houston

One of Garza County's best known names, George R. Brown, died in Houston last Saturday.

Brown's name appears on oil wells throughout Post and Garza County and he was instrumental in unitizing the field inside the city limits of Post.

Brown was chairman of the board of Brown and Root Inc., and he was considered one of the wealthiest men in the nation...but was also a philanthropist.

Funeral services were held Monday, following his heart attack Saturday.

Brown had been hospitalized at St. Luke's Hospital in Houston. Services were conducted at St. John the Divine Episcopal Church.

During his lifetime, Brown donated almost \$170 million to colleges, universities and cultural programs through a foundation he established with his late brother, Herman Brown.

George R. Brown was born the son of a Belton hardware merchant, and entered Rice Institute in 1917 with dreams of becoming a doctor.

He changed his mind while serving in the U.S. Marine Corps in World War I.

Among his earlier accomplishments in petroleum was the joint effort with Kerr-McGee Oil Industries to construct the first offshore drilling platform, from where offshore drilling became a success.

Brown served on the board of several corporations, including International Telephone and Telegraph, Armco Steel, and Louisiana Land and Exploration Corp.

He is survived by his wife, Alice; three daughters; 14 grandchildren and seven great-grandchildren.

### Whole Base Bids

The amount of base accepted will depend on signup and other relevant factors. In no event, however, will the amount diverted exceed 50 percent of the total base for the commodity in the county. Bids will be made as a percent of the farm's program yield not to exceed the yield offered for the 10-30 percent PIK.

### Compensation

Compensation for the 10-30 percent PIK will be the announced percentage (95 percent for wheat and 80 percent for cotton and grain sorghum), times the farm program yield, times the PIK acreage.

Compensation for accepted whole base bids will be the bid percentage times the farm program yield times the commodity base.

Compensation will be in standard amounts

for grain (No. 1 wheat No. 2 sorghum) or the historical area average quality for cotton.

### Conservation Use Acres

Producers who have planted wheat before PIK program announcement will be permitted to graze or hay the CUA before the disposal date.

Other eligibility requirements will be the same as for the previously announced program.

### Commodity Under Loan

Producers entering PIK with outstanding price support loans (regular or reserve) must make their commodity pledges as security for their loans available to CCC for use in the PIK.

The quantity made available must at least equal the quantity they would receive as PIK. (Continued on Page 7)

## Hospital Adds Cardiac Monitor

Bids on a cardiac monitoring system were opened by Garza Memorial Hospital Board of Directors in regular session recently with three cardiac systems reviewed. The bid was awarded to Physio-Control of Arlington, Texas and should be delivered to Garza Memorial within the next 60 to 90 days.

Bids on rearranging location of Administrator's Maritta Reeds office, medical records, lab and Emergency Room Number 2 were also awarded with Dewayne Capps receiving the bid. The rearranging will also establish a waiting room for families of obstetrics, emergency rooms and surgery patients.

The directors also heard an indigent application but refused it because of insufficient information.

In new business of the board, they voted to purchase a new saw with vacuum system for the cast saw and also approved the purchase of cool down relay and re-transfer delay relay for the emergency generator.

In other new business, directors accepted donations in the amount of \$1,000 each from Mr. and Mrs. K. W. Kirkpatrick, and E. A. Franklin Trust and Giles McCrary for the scholarship fund.

Before adjourning, the board voted to pay the bills, approved invoices and wrote off delinquent accounts in the amount of \$2,489.65.



WHAT A SNOWMAN — Michael, LouAnn and Tommy Ammons, with the help of their uncle, Richard Cisneros, built one whopper of a

snowman, during the big snow last Friday. The "muscleman" ended up to be about 10 feet tall and was 'flexing' his muscles. To show the size of the snowman, a trash can was used as his hat.

## Free Cheese...for Qualified People

A five pound box of cheese will be given away to eligible Garza Counties Thursday, Jan. 27 at the Human Resources Building, located on US 84, south.

Cheese is given away each second and fourth Thursdays while supply lasts, but can

only be received one time each month by those qualifying.

The intent of the surplus cheese program is to provide surplus cheese to needy households and is designed to provide one (1) five (5) pound box of cheese, per eligible household, for each calendar month.

One member of an eligible household will be permitted to obtain the cheese from the distribution center after signing an application, but even though an application is signed does not guarantee that a person will receive a box of cheese, because the program is designed to operate on the plan, "First Come, First Served."

It has been determined from local signature records, that some households are abusing the surplus cheese program. Records show that ineligible households are receiving cheese fraudulently and also show that some households are obtaining more than one box of cheese during a calendar month without establishing further need.

Income criteria is one measure of establishing need, a local community action committee may establish further criteria such as SSI participant, AFDC family, elderly, community action program participant, persons in need because of emergency circumstances or other such persons or families in need.

Distribution centers will make every effort possible to see that shut-ins handicapped, etc, will receive their cheese.

Affidavits may be had and filled out at the Human Resources Building in obtaining the cheese Thursday, January 27.



Some say if a ladybug lights on your hand, you will receive new gloves.

**DR. LEWIS MOORE**  
Soft Contact Lens Fitted  
Monday 9:30 - 5:30

**DR. FRANK BUTTERFIELD**  
Optometrist 9:30 - 5:30  
206 W. Main Ph. 495-3687

**COW POKES** By Ace Reid

"Awright, I've heard yer story of tight money, wul tufernal, I've banked with you fer forty years and yore money has always been tight!"

IF READY CASH ISN'T AVAILABLE RIGHT NOW WE KNOW WHERE YOU CAN GET SOME! IT'S OUR BUSINESS TO LEND MONEY AND IF YOU NEED SOME WE WOULD LIKE TO DO BUSINESS WITH YOU! NO RED TAPE — CONFIDENTIAL, EFFICIENT SERVICE...AND EASY REPAYMENT SCHEDULES CAN BE ARRANGED FOR YOU!

**Wilson State Bank**  
WILSON, TEXAS

FDIC

A FULL SERVICE BANK

The Post Dispatch  
Published Sundays and Wednesdays  
P.O. Box 10  
Post, Texas 79256

Entered at U.S. Post Office, Post, Texas for transmission through the mails as second class matter, according to an Act of Congress, March 3, 1879.

Subscription Rates:  
Garza and Adjacent Counties...\$8.50 per year  
Other Texas Counties...\$10.00 per year  
Outside of Texas...\$15.00 per year

Wesley W. Burnett  
Publisher  
Norma Baumann  
Editor  
Beth Short  
Office Assistant  
Rachelle Braddock  
Circulation  
Timothy W. Burnett  
Photography



EVEN "OLDSTERS" ENJOY THE SNOW — Mike Mitchell and Larry Mills were caught by the Dispatch photographer last week during all the snow trying out their skills on a sled pulled by Jack King. (Photo by Tim Burnett)

## — Obituary —

### Neva Bishop

Graveside services for Neva Bishop, 65, of Post, will be held at 2 p.m. Friday in Cedar Point Cemetery in Brownwood, under the direction of Davis-Morris Funeral Home of Brownwood.

Mrs. Bishop died Sunday, Jan. 23, in Mercy Hospital in Slaton following a lengthy illness.

Born, Jan. 10, 1918 in Brownwood, she married Woodrow Bishop Feb. 15, 1936 in Brownwood, then they moved to Post in 1976.

She was a member of the Baptist Church.

Local arrangements are under the direction of Hudman Funeral Home of Post.

Survivors include her husband of Post; her mother, Arravella Hall of Comanche; three sons, Jan Lee Bishop and Lew Arno Bishop, both of Fairbanks, Alaska, and Kenny Dale Bishop of Nacogdoches, Tx.; three daughters, Barbara Lindemann of Fairbanks, Alaska, Judy Atwood of Des

Moines, Iowa, and Jenifer Fumagalli of Post; three brothers, James T. Hall of Comanche, A. D. (Buster) Hall of Goldwithe, and W. J. Hall of Clyde; three

sisters, Lorraine Wagner of Roseville, Calif. Rosemary Horton of Post and Francis Griffin of Brownwood; 15 grandchildren and one great-grandchild.

### SUNDAY VISITS

Shirley and Margie Young of Midland, visited in the home of his mother Mrs. Artie Young, Sunday.

Snakes have an "egg" tooth which they use to hatch out of their shells. This tooth falls off shortly after hatching.

The Post Dispatch welcomes new subscriber Jewel Long Post.

## Some Like it...Some Don't

Wesley: Thank you for the fine job you are doing to get out a top grade newspaper.

Our biggest surprise lately was seeing the complete LOCAL TV program schedule.

I have been paying 75 cents each Sunday for one, but no more. Chief Runkles

Mr. Wes Burnett:

I have never met you but I have become very disappointed in the paper. I was raised in Post and at one time my mother and I had a business there so we are still very interested in the town and people as a whole because we have only been gone since 1965.

What I find so different is the amount of sports articles that appear on the front page, the second page and almost every page of the entire paper. The people in Post know about all of these sport events and we are more interested in what is happening otherwise. I am only one person so if I am wrong please excuse what I have written.

Jewel Parsons  
1306 Edgewood  
Graham, Tx. 76046

**Happy 18th DICKY**

Love,  
Mom, Dad,  
Carla & Aaron

**AEROBICS**  
Rhythmic  
Aerobics

6 Weeks Session  
Thursday, 7 p.m.  
Elementary Gym  
Beginning Jan. 27

**PATRICIA REYNOLDS**  
Certified Aerobics Instructor  
Call 495-3611

## Partners map progress.

Lewis and Clark were men of destiny who challenged over 2,000 miles of trackless wilderness west of the Mississippi. Captain Meriwether Lewis, army officer and frontiersman, chose the artist and mapmaker Lieutenant William Clark for his partner. From 1803 to 1806 the two young men combined their skills and talents to search for a northwest passage to the Pacific Ocean.

As partners, Lewis and Clark provided detailed maps and valuable scientific journals which later encouraged rapid settlement and development of the West.

Today there is a new frontier to challenge — an energy frontier. You and Southwestern Public Service Company are partners like Lewis and Clark. Partners working together making energy decisions to make a difference. For instance, when you install a High-Efficiency Add-On Heat Pump in your home, you and SPS work together to better manage electricity. And when electricity is efficiently managed, it makes the difference.

Together, Lewis and Clark charted the maps that made the difference which helped win the West. Together, you and SPS can work as partners, charting progress for a new frontier in electricity management.

You and SPS, partners managing electricity, make the difference.



SOUTHWESTERN PUBLIC SERVICE COMPANY

## SALE DAZE

- Levi's (501 Shrink to Fit Men Sizes 30 to 42) SALE PRICE \$14.00 Reg. Price \$19.50
- Shirts Mens Long Sleeve 1/2 Price
- Coats & Vests Mens and Boys (Down & Poly Filled) 1/2 Price
- Jeans One Rack, Men and Student \$13.98
- Insulated Coveralls \$42.50

We have mens and womens overshoes in stock now for wet weather

NO VISA & MASTER CHARGE ON SALE ITEMS

ALL SALES FINAL ON SALE ITEMS

**Bob West SADDLER & WESTERN WEAR**

503 South Broadway

## Students Named to Honor Roll

Ten local students are listed on the all "A" honor roll for the first semester, with 47 listed on the "A-B" honor roll. The list was released to The Post Dispatch early Tuesday morning.

Listed on the all "A" honor roll were Cynthia Poole, and Wade Giddens, both seniors; Leigh McCook and Darla Sherrill, both juniors; Mendy Tatum, a sophomore, and Keith Craig, Donny Payne, Brad Sharp, David Shults, and Kerry

Thuett, all freshmen. Listed on the A-B honor roll were Rhonda Adams, Bill Black, D'Linda Chapman, Becky Cook, Vickie Doss, Dana Hodges, Darla Jackson, Will Kirkpatrick, Esther Lopez, Crystal Mason, Dawn Pierce, Alphonso Reyna, Robert Shults, Tim Tannehill and Scott Lewis, all seniors; Pamela Ehret, L.D. Harper, Cindee Jackson, Paul Maestas, Leslie Mannis, Dale McVay, Renea Melton, Missy Morrow,

## Ambulance Runs are Frequent

**January 17**  
9:15 a.m. patient transferred from home to Mercy Hospital in Slaton. Glen Barley and Weaver McKamie were attendants.

**January 18**  
10:52 a.m. patient transferred to Garza Memorial from home. Rick Maestas and Jim Jackson were attendants.

**January 19**  
1:52 p.m., patient taken from home to West Texas Hospital in Lubbock. Rick Maestas and Jim Jackson were attendants.

**January 20**  
9 a.m., patient taken to home from Garza Memorial. Rick Maestas and Bonnie Medlin were attendants.

**January 21**  
6:35 a.m., five members of a family taken to Garza Memorial Hospital emergency room following a heating accident in their home. Jim Jackson, LaVena Palmer and Kay Hays were attendants.

**January 22**  
4:01 patient taken from Garza Memorial Hospital to St. Mary's Hospital in Lubbock. Attendants were John Redman, Dawn Olive, and Weaver McKamie.

**January 23**  
10:44 a.m., patient taken to Methodist Hospital. Bonnie Medlin, Kay Hays and John Redman were on call.

**January 24**  
1:07 a.m., patient transferred to West Texas Hospital in Lubbock, with John Redman, Ronnie Ammons and Diane Stelzer as attendants.

## Church Plans Program

By ANNIE GILBERT  
The Spiritual Soul Seekers and Spiritual Wonders of Lubbock will render a musical for the Junior Mission Sunday, January 30, 1983 at 3 p.m. and the public is invited to attend these services at the Pleasant Home Baptist Church.

Weather permitting this will take place as scheduled.

Hydrogen bomb  
President Truman announced that he had ordered the Atomic Energy Commission to work on a hydrogen bomb on Jan. 31, 1950.



**DOWE MAYFIELD, CLU**  
Jefferson Standard Life  
7204 Joliet No. 3, Lubbock  
806-797-8089  
Life, Health, Mutual Funds  
IRA HR-10

## NOMINATION FOR Post Outstanding Citizen Award (Man or Woman)

NAME \_\_\_\_\_

For following reasons: \_\_\_\_\_

Clip and Mail by February 14th

POST CHAMBER OF COMMERCE  
106 S. Broadway  
Post, Texas 79356  
Award to be made at the annual banquet February 28, 1983

Jeff Sharp, Denise Smith, Mark Stark, and Judy Tanner, all juniors;  
Marie Albert, Frances Cendalski, La Donna Craig, Roxanne McClellan, Jana Middleton, Tommy Payton, Kayla Peel, Barbara Sturdivant, and Jackie Wartes, all sophomores;  
Greg Adams, Lisa Brown, Jay Fluitt, Rudy Garza, Joel Kirkpatrick, Krishna Mason, Elizabeth Medina, Bobby Redman, Patti Simecek, Marcie Sneed, and Jo Dan Williams, all freshmen.

## Diane Josey Hosts Gamma Mu Club

Diane Josey was the hostess for Gamma Mu's Jan. 11th meeting at the Bank community room. The program was presented by Orabeth White on the techniques of wallpapering. She discussed how to ready your walls for the wallpaper once you've decided the type texture you want. Following refreshments of Mexican

The Post Dispatch Wed., Jan. 26, 1983 Page 3

## Retirement Planning

If you or close relatives are almost 65 and thinking about retiring, you probably have some questions about Social Security.

Here, to make your retirement planning a little easier, are tips from the folks at Colonial Penn Insurance Group.

1. Be sure to apply for benefits 2 or 3 months before you reach 65.

2. Make sure you have your social security card or number.

3. Have proof of your date of birth.

4. Bring your W-2 forms for the last two years of your employment.

If you have any questions, contact the Social Security office.

## Next Bi/Polar Seminar

Feb. 17, 18, 19

Registration Deadline

Feb. 1, 1983

Contact Travis Ellis

495-2480

# Low prices on the names you trust for your family's care!

All items limited to stock on hand-  
No rainchecks

Prices Good Thru Jan. 29  
Slaton Plaza Only  
Phone 828-6241



Charmin <b>Bath room Tissue</b>	4 Roll Pack <b>1.00</b> <small>* Limit 2</small>	Fab <b>Laundry Detergent</b>	<b>2/3.00</b> <small>Limit 4</small>
Wrigleys <b>Plent-Pak Gum</b>	<b>3/1.00</b> <small>Limit 6</small>	Purina <b>Dog Chow</b>	25 lb. bag <b>6.00</b> <small>Limit 2</small>
<b>Tubular Hangers</b>	Molded Plastic <b>10/1.00</b> <small>Limit 20</small>	Bounce <b>Fabric Softner</b>	40 ct. <b>2.00</b> <small>Limit 3</small>
TG&Y <b>Light Bulbs</b>	4 per pack <b>1.00</b> <small>Limit 4</small>	Wild <b>Bird Food</b>	20 lb. bag <b>3.00</b> <small>Limit 3</small>
Silver <b>Duct Tape</b>	<b>3.00</b> <small>2" X 60 yards Limit 3</small>	Cheddar Cheese or Wheat <b>Crackers</b>	5 1/2 oz. <b>2/1.00</b> <small>Limit 6</small>
<b>Cracker Jacks</b>	<b>1.00</b> <small>Large Twin Bag Limit 4</small>	<b>Picture Clocks</b>	<b>1/2 Reg. Price</b> <small>Limit 2</small>
<b>Foam Cups</b>	51 ct. package <b>2/1.00</b> <small>8.5 oz. Limit 4</small>	<b>House Plants</b>	<b>25% off</b>
<b>Scotch Pine</b>	<b>2/1.00</b> <small>Cleans, deodorizes, disinfects Limit 4</small>	<b>Corn Chips</b>	Half Pounder <b>2/1.50</b> <small>Limit 4</small>
<b>Mixed Nuts</b>	12 oz. can <b>2/3.00</b> <small>80% peanuts Limit 4</small>	<b>Crisco Oil</b>	32 oz. <b>2/2.50</b> <small>Limit 4</small>
<b>Giant Candy Bars</b>	Butterfinger, Baby Ruth, Block, Heath <b>4/1.00</b> <small>Limit 8</small>	<b>Stack/Storage Bin</b>	<b>2/1.00</b> <small>Limit 6</small>

**TG&Y**  
family centers

TG&Y'S ADVERTISED MERCHANDISE POLICY—TG&Y's policy is to always have advertised merchandise in adequate supply in our stores. In the event the advertised merchandise is not available due to unforeseen reasons, TG&Y will provide a Rain Check, upon request, in order that the merchandise may be purchased at the sale price when it becomes available, or you may purchase similar quality merchandise at a similar price reduction. It is the policy of TG&Y to see that you are happy with your purchases. • It is TG&Y's policy to be priced competitively in the market. Regular Sale Prices may vary market by market, but the sale price will always be as advertised. • We will be happy to refund your money if you are not satisfied with your purchase.

Your best buy is at TG&Y!

# United Convalescent News

By NELL MATHEWS  
Snow oh how pretty,  
and our patio was  
covered with snow

## School Menus

Monday, January 31  
Breakfast  
Assorted cereal,  
pears and half pint of milk.

Lunch  
Lasagna, sweet peas  
and carrot sticks,  
cookies, mixed fruit,  
hot rolls and half pint  
of milk.

Tuesday, February 1  
Breakfast  
Oatmeal, sausage,  
biscuit, apple juice  
and half pint of milk.

Lunch  
Taco, lettuce, pinto  
beans, peanut cluster  
and half pint of milk.

Wednesday, Feb. 2  
Breakfast  
Muffin, mixed fruit  
and half pint of milk.

Lunch  
Fried chicken,  
gravy, green beans,  
whipped potatoes,  
sliced peaches, hot  
rolls and half pint of  
milk.

Thursday, Feb. 3  
Breakfast  
Eggs, bacon, bis-  
cuits, orange juice,  
and half pint of milk.

Lunch  
Pizza, fried okra,  
battered corn, pudd-  
ing and half pint of  
milk.

Friday, Feb. 4  
Breakfast  
Apple coffee cake,  
applesauce, and half  
pint of milk.

Lunch  
Fish, tomato and  
macaroni, sweet peas,  
peanut butter cake  
with icing, hot rolls  
and half pint of milk.

and on our table was a  
white cake about 12  
inch high. Several of  
our residents had  
there picture made  
with our look alike  
cake.

We know that the  
horse is still a very  
depenable way of  
travel. Olene our LVN  
got stuck in the snow  
on her way home,  
Thursday night and  
her husbon came to  
look for her on his  
horse, we know she

didn't thank it was  
fun.

There were a lot of  
cars stuck in snow,  
but everyone was  
helpign each other to  
get to work and back  
home. Everyone came  
to work but Olene and  
our administrate, who  
got snowbound in Lub-  
bock after getting on a  
plane for Austin and  
plane sled off the  
runway and couldn't  
take off. Everyone  
had a way home even

Estella Moreno who  
couldn't decide which  
of the three rides that  
came after her, was  
someone hungry.

Ruby Woodard,  
Henrietta Nichols,  
Winnie Henderson,  
Dorothy Sparlin,  
Lewis Babb and John  
Warren are our dom-  
ino players, we sure  
have some big games  
going on around here.  
We also have movies,  
popcorn, bingo, sing-  
ing, exercise along  
with our crafts, and  
parties.

In the hospital at  
Lubbock are Mrs.  
Barrow and Bonnie

McMahon hope they  
will be home soon.

Our grand prize  
winner in Bingo this  
week is Winnie Hen-  
derson.

Our Employee of  
the last week was  
Debbie Whitfield and  
this week it is Juanita  
Smith. See you next  
week.

## Professional Income Tax Service

Also W-2 Forms, Bookkeeping  
and Copying

## Co-Ed Income Tax & Bookkeeping Service

202 E. Main

Dial 3721

## NOTICE

Mitchell Williams announces  
that, effective immediately, his  
office will be open for the general  
practice of law from 8:00 a. m. to  
6:00 p. m. Monday through Friday  
at 227 West Main, Telephone  
495-2174 in Post. He will be  
available to handle a general civil  
and criminal practice including:

Probate & Estate Matters  
Civil & Criminal Trials  
Real Estate  
Oil and Gas Matters

PRICES GOOD  
JAN. 26  
THROUGH  
JAN. 29



NO SALES  
TO DEALERS

QUANTITY  
RIGHTS  
RESERVED

## DR. PEPPER REG. & SUGAR FREE

6 PK. 32 OZ.

\$1.88  
PLUS DEPOSIT



ALL Regent Sheffield QUALITY  
CUTLERY NOW THRU FEB. 5 PLUS S&H GREEN STAMPS  
SALE PRICED

MAXWELL HOUSE COFFEE 1 LB. CAN \$2.29

KELLOGG'S SUGAR FROSTED FLAKES 20 OZ. \$1.69

JIF PEANUT BUTTER CREAMY & CRUNCHY 18 OZ. \$1.49

SHEER ENERGY L'EGGS PANTY HOSE \$2.49

SOFT SENSE SKIN LOTION 10 OZ. \$1.59

## Twin Cedars News

By Tina Rodriguez  
To start our news  
this week we would  
like to remember the  
family of Mr. Robert  
Jones, following his  
death this past week.  
Our prayers are with  
the family.

We would like to  
thank Patsy Craig for  
the wonderful pro-  
gram she showed us.  
She was very nice to  
show us what she  
brought back with her  
from Isreal, that was  
very thoughtful of her.

We would also like  
to thank Lisa Claborn  
for bringing films  
from the public lib-  
rary to show us, they  
were all very good.

We hope that Billie  
Caylor will feel better.  
She hurt her side  
while playing ball  
with us.

We would like to  
thank Mr. and Mrs.  
Mack Ledbetter for  
the cakes they  
brought, they were all  
delicious.

Our bingo winner  
was Blanche Graham  
and our domino win-  
ners were Billie and  
Lee. This week the  
activities have been  
exercises, arts and  
crafts, films and Bible  
lessons.

We wish Pauline  
Kilpatrick and Rebeca  
Brewster a very happy  
birthday.

Our visitors this  
week have been: B  
Bertie Beard of Post,  
Opal Nowell of Post,  
J.D. and Jan Spencer  
Jr. and children, Mr.  
and Mrs. Mack Led-  
better of Post, Ray  
Reeves, and Randy  
Jones.

We would also like  
to thank all our other  
visitors and we hope  
you keep coming.

GREEN GIANT GREEN BEANS 16 OZ. REG. CUT FRENCH STYLE KITCHEN SLICED \$3.11 FOR

GREEN GIANT CORN 17 OZ. WHOLE KERNEL & CREAM STYLE \$3.11 FOR

DOUBLE S & H GREEN STAMPS WED. WITH A 2.50 OR MORE PURCHASE EXCLUDING CIGARETTES

GREEN GIANT SWEET PEAS 17 OZ. \$3.11 FOR

GREEN GIANT MUSHROOMS WHOLE & SLICED 4 1/2 OZ. \$1.00

"BEEF CHUNKS" DOG FOOD ALPO 14 OZ. CAN \$3.11 FOR

DETERGENT CHEER 25' OFF LABEL 49 OZ. \$1.79

FINE FARE AUTOMATIC DISH DETERGENT 50 OZ. \$1.49

FINE FARE FABRIC SOFTENER SHEETS 40 CT. \$1.29

ANTI-FREEZE PRESTONE GAL. \$3.98

NO. 1 RUSSET POTATOES BAKER'S SIZE 4 LBS. FOR \$1.11

GREEN PASCAL CELERY STALK 38¢

BELL PEPPER 3 FOR 99  
FINE FARE VEGETABLE OIL 48 OZ. \$1.49

## JV Girls Lose at Childress

Coach James East-erling's Junior Varsity girls had a make up game with Childress Monday night at

Childress and were defeated 16 to 34. The Post girls could only manage two points in the first and

second period and was behind 22 to 4 at the half.

The JVs did out-score Childress in the third when they scored nine to eight for the hosts.

Kayla Peel and Jackie Wartes each had five points for the locals followed by Patricia Price and Roxanne McClellan each with two and Misty West and Cynthia Samora each

had one. The girls played Floydada in another district clash here Tuesday night.

1 pension for 2 workers  
If Canada's population trends continue, Statistics Canada predicts that by the year 2031 there could be one pensioner for every two workers, compared with the current rate of about one pensioner for every five workers.

## Lockney 7th Boys Win

The seventh grade boys, under Coach Fred Postell lost to Lockney there Monday night 33 to 18.

Post led at the end of the first period six to zip, but Lockney

exploded with 16 points in the second period with Post adding but six.

Scoring for Post were Melvin Lee with 12, Jay McCook had four and Eddie Moat had two.

## More Sports on Page 8



Happy Birthday "BUD" Love, MOM & DAD

## VFW Fish Fry Saturday, Jan. 29

5:30 til 8:30

DANCE

Kenneth Cook & Band

# PLUS PRICE=VALUE!

## S&H GREEN STAMPS!

## FRIENDLY COURTEOUS FULL SERVICE!

QUANTITY RIGHTS RESERVED • NO SALES TO DEALERS

WRIGHT STAK PAK BACON 1 1/2 LB. PKG. **\$2.29**

OSCAR MAYER CHEESE HOT DOGS 1 LB. PKG. **\$1.59**

OLD MEDAL FLOUR 5 LB. BAG **88c**

SWEET SPANISH YELLOW ONIONS LB. **10c**

RED DELICIOUS APPLES 3 LBS. FOR **98c**

FULL O' JUICE ORANGES 4 LB. BAG **98c**

UNITED TRU TENDER OR CHOICE RIB STEAK LB. **\$1.98**

UNITED TRU TENDER OR CHOICE CHUCK STEAK BLADE CUT LB. **\$1.18**

UNITED TRU TENDER OR CHOICE SWISS STEAK ROUND BONE ARM CUT LB. **\$1.98**

CUBE STEAK EXCELLENT FOR CHICKEN FRY LB. **\$2.48**

OSCAR MAYER FRANKS 1 LB. PKG. **\$1.49**

OSCAR MAYER BOLOGNA 8 OZ. PKG. **88c**

BANQUET POT PIES 8 OZ. **\$1.31** FOR CHICKEN, BEEF, TURKEY

PATIO BURRITOS 5 OZ. ALL TYPES **\$1.31** FOR

LUNCHEON MEAT ALL TYPES 12 OZ. **\$1.18**

FINE FARE MUSTARD 24 OZ. **59c**

DRINKS HAWAIIAN PUNCH ALL FLAVORS 46 OZ. **69c**

NABISCO 'NILLA VANILLA WAFERS 12 OZ. **98c**

AMERICAN SINGLES 12 OZ. PKG. **\$1.19**

TOP ROUND STEAK LB. **\$1.88**

ORANGE JUICE REG. & MORE PULP 12 OZ. **88c**

**RECIPE OF THE WEEK: SAVORY PEPPER STEAK**

1/2 CUP CHOPPED ONION  
1 SMALL CLOVE GARLIC, MINCED  
1 TBSP. BEEF FLAVOR GRAVY BASE OR GRAVY MIX  
1 1/2 TSP. WORCESTERSHIRE  
2 LG. GREEN PEPPERS, CUT IN STRIPS

CUT MEAT IN STRIPS AND ROLL IN FLOUR, SALT AND PEPPER; BROWN IN OIL. DRAIN. ADD WATER, ONION, GARLIC AND GRAVY MIX TO MEAT IN SKILLET. COVER AND SIMMER UNTIL TENDER 1 1/2 TO 1 3/4 HOURS. STIR IN WORCESTERSHIRE AND ADD GREEN PEPPER STRIPS; SIMMER 5 MINUTES. ADD TOMATOES; SIMMER 5 MINUTES MORE. SERVE OVER HOT COOKED RICE OR NOODLES.



Drilling Applications

GARZA COUNTY

AMAX PET. CORP. WILDCAT: (1-17-83); 9500 RT; 1980 FSL, 1980 FWL Sec 1316, Blk 1, H&G; 5 mi W/Post; 331-ac lse;

Completions

GARZA COUNTY

BROWN, GEORGE R. B-25 Post-Montgomery UT. API 42-169-31883

CONOCO, INC. 65 Huntley East (San Andres) Ut. API 42-169-31943

DODSON, WAYNE CONSULTANTS, INC. 1 Blakey API 42-169-31945

EXXON CORP. 5 Exxon Fee "P" API 42-169-31841

EXXON CORP. 5 Exxon Fee "P" API 42-169-31841

EXXON CORP. 5 Exxon Fee "P" API 42-169-31841

EXXON CORP. 5 Exxon Fee "P" API 42-169-31841

EXXON CORP. 5 Exxon Fee "P" API 42-169-31841

EXXON CORP. 5 Exxon Fee "P" API 42-169-31841

EXXON CORP. 5 Exxon Fee "P" API 42-169-31841

EXXON CORP. 5 Exxon Fee "P" API 42-169-31841

EXXON CORP. 5 Exxon Fee "P" API 42-169-31841

EXXON CORP. 5 Exxon Fee "P" API 42-169-31841

EXXON CORP. 5 Exxon Fee "P" API 42-169-31841

EXXON CORP. 5 Exxon Fee "P" API 42-169-31841

EXXON CORP. 5 Exxon Fee "P" API 42-169-31841

EXXON CORP. 5 Exxon Fee "P" API 42-169-31841

EXXON CORP. 5 Exxon Fee "P" API 42-169-31841

EXXON CORP. 5 Exxon Fee "P" API 42-169-31841

EXXON CORP. 5 Exxon Fee "P" API 42-169-31841

EXXON CORP. 5 Exxon Fee "P" API 42-169-31841

EXXON CORP. 5 Exxon Fee "P" API 42-169-31841

EXXON CORP. 5 Exxon Fee "P" API 42-169-31841

EXXON CORP. 5 Exxon Fee "P" API 42-169-31841

EXXON CORP. 5 Exxon Fee "P" API 42-169-31841

EXXON CORP. 5 Exxon Fee "P" API 42-169-31841

(Continued from Page 1)

Adjustments will be made for quality and grade.

Producers have 5 months from the PIK availability date to choose which loan to liquidate.

No Commodity Loan

Producer has 5 months from PIK availability date to accept title to the commodity.

The commodity will be available at the warehouse of the producer's choice depending upon CCC's ability to locate the commodity at the warehouse.

Cotton producers who are active members of a Coop will receive their PIK through the Coop.

After taking title, the producer is liable for all storage and other charges.

Storage Payments

In order to provide the producer marketing flexibility, CCC will pay storage from the PIK availability date to the loan liquidation date, not to exceed 5 months.

For additional information contact your local county ASCS office.

Keeping on Course

By Steve Traw

First Christian Church

The task of navigating a large military aircraft can be both rewarding and challenging. There are, however, long periods of overland navigation where the large craft follows a magnetic course automatically.

Scripture tells us that man is particularly bent on losing that straight course-line. Often this is the result of poor preflight planning in not anticipating obstacles. Any good aeronautical chart annotates such areas with bold warning. So too, does God's Word guide through daily paths.

Sunday, at First Christian, spiritual flight-plans will be in order as we learn to keep on course. Our means is to gain proper understanding of our God who is just and loves us.

Safe navigating!

Griffin Named

Billy C. Griffin became state conservationist for the USDA Soil Conservation Service in Texas effective January 9, 1983.

Griffin has been state conservationist for Mississippi since January 1981. A native of Waelder, Texas (Gonzales County), Griffin is a 1950 graduate of Southwest Texas State University where he received a Bachelor of Science degree in agricultural education.

After serving in the U.S. Army during the Korean Conflict (25th Infantry Division), he began his conservation career in 1954 at Stephenville.

SALE ENDS SATURDAY 1/2 Beef \$1.33 Cut, Wrapped & Guaranteed...lb... Backbone Reg. \$1.29 lb. 1.09 Rump Roast Reg. \$1.98 lb. 1.59 Beef & Pork Liver Reg. 79¢ lb. .39¢ JACKSON BROS. MEAT PACKERS 495-3245

Directory of Post Churches

- ASSEMBLY OF GOD 12th and Avenue I J. W. Brown Church Phone 495-2359 Sunday School: 9:45 a.m. Worship Services: 11 a.m. and 6 p.m. Mid-Week Service: 7 p.m. Wednesday CHURCH OF CHRIST 108 N. Avenue M Paul D. Jones Phone 495-2326 Bible School: 9:30 a.m. Worship Services: 10:30 a.m. and 6 p.m. Mid-Week Service: 7:30 p.m. Wednesday CHURCH OF GOD OF PROPHECY 602 West 14th Street Oscar Newdigger, Pastor Church Phone 495-3474 Sunday School: 9:45 a.m. Worship Services: 11 a.m. and 6 p.m. Mid-Week Service 7 p.m. Wednesday CHURCH OF GOD IN CHRIST 812 Pine E. L. Hastings, Minister Phone 747-5612 Sunday School: 10 a.m. Worship Service Sunday 11 a.m. Mid-Week Prayer Meeting 8 p.m. CHURCH OF THE NAZARENE 202 West 10th Street J. R. Smith Church Phone 495-3044 Sunday School: 9:45 a.m. Worship Services: 10:45 a.m. and 6 p.m. Mid-Week Service: 7 p.m. Wednesday FAITH LUTHERAN 10th and Avenue K Rev. Bob Ray, Minister Sunday School: 10 a.m. Sunday Worship: 11 a.m. FIRST BAPTIST CHURCH 402 West Main Rev. Glenn Reece, Minister Church Phone 495-2814 Sunday School: 9:45 a.m. Worship Services: 10:50 a.m. and 6 p.m. Mid-Week Service: 7:30 p.m. Wednesday FIRST CHRISTIAN CHURCH 812 West 13th Street Pastor Steve Traw Church Phone: 495-3716 Sunday School: 9:45 Worship Services: 11 a.m. and 6 p.m. Mid-Week Youth: 6 p.m. Wednesday BETHEL BAPTIST CHURCH North Broadway (Hwy. 84) Rev. Paulbo Pequeno Sunday School: 9:45 a.m. Worship Services: 11 a.m. and 6 p.m. Mid-Week Service 7 p.m. Wednesday CALVARY BAPTIST CHURCH 210 East 6th Vernon Andrews Church Phone 495-2342 Sunday School 9:45 a.m. Worship Services: 11 a.m. and 7 p.m. Mid-Week Service: 7:30 p.m. Wednesday FIRST PRESBYTERIAN 910 West 10th Street Rev. Tom Pass, Minister Church Phone 495-2135 Sunday School: 10 a.m. Sunday Worship: 11 a.m. FIRST UNITED METHODIST CHURCH 216 West 10th Street Kenney Kirk, Pastor Church Phone: 495-2942 Sunday School: 9:45 a.m. Worship Services: 10:55 a.m. and 6 p.m.

This Directory Made Possible By:

- Burlington's Postex Plant Winn's Hudman Funeral Home Maurine's Flowers First National Bank United Super Market Charles Wallace & Robert Cox Mayor Giles McCrary H & M Construction Justice-Mason Funeral Home Dalby Cattle Co. Western Auto D. E. Morris Electric Harold Lucas Insurance Bostick Pump & Agri. Equipment, Rt. 3 Southland Butane The Post Dispatch



Theodore Roosevelt was the first United States President to fly in a plane.

# 'Lopes Edge' Cats 59-57

"It was a great win," said Coach Ken Plumlee of the Antelopes win over Childress Monday night at Childress. The game was a makeup of a district game missed last Friday due to the heavy snow received over the South Plains. Post Bold Gold squeaked out a 59 to 57 win with four 'Lopes in double figures. Bill Black and Irvin Price tied for scoring honors with 13 each followed by Will Kirkpatrick with 11, Milton Williams had 10 and Tim Tannehill, R. J. Greathouse and L. D. Harper each had four. Post was behind by one at the end of the first period 13 to 14, but outscored the Bobcats in the second period 12 to 10 and led by one at the half 25 to 24. Post added 19

more in the third period with Childress adding 11, but the Bobcats had a strong final period scoring 22 points with the Bold Gold hitting for 15. Bill Black was given recognition by Coach Plumlee as having his best game ever in an Antelope, not only in double figures scoring but also with 21 rebounds and a good defensive game. Milton Williams and Tim Tannehill were also given recognition for an excellent game. Ricky Hamm of Childress was high point man with 12 points.

The 'Lopes played Floydada here Tuesday night with another great game and results will be in the Sunday Dispatch. The game with the Whirlwinds will end the first half of play, but the district is no longer played in halves. Winner of the district will have its record overall with the runnerup also advancing to the playoffs. The 'Lopes now stand at 2 and 2 in district with an overall record of 15 and 5. They will see action again Friday night at Slaton with the Tigers.



Pam Ehret (background) and Bunny Miller (right) defend against Lockney here Monday night as the freshmen girls outscored the visitors. (Photo by Tim Burnett)

## Frosh Girls Slam Lockney

The ninth grade girls, under Coach Sonja Curry, took a win from Lockney here Monday night 42 to 34. Leading 13 to 10 at the end of the first half, the locals hit for nine more in the second to only four for the visitors. Post added 11 more in the third and nine more in the final period. Trasi Craft received scoring honors for the young Lady Lopes with 13 points followed by Golden Capps with eight, Bunny Miller and Stacy Bell each had seven, Heidi Ehr-et had five and Patti Simecek had two. The girls are entered in the Crosbyton tournament Jan. 27 through Jan. 29 and received bye for the first round.



Terisa Willborn goes over the head of a defender during the 7th grade girls game here last Monday night with Lockney. (Photo by Tim Burnett)

## Varsity Girls Slip to Childress 46-36

The varsity Lady Lopes, in a makeup game with Childress there Monday night, found the going tough. Post added 19

and lost 36 to 46. The game was originally scheduled to have been played Friday night but was postponed due to the inclement weather. The Lady Lopes had a strong first period scoring 12 points to only two for Childress, but only hit for five in the second with Childress scoring 15. Post led at intermission 29 to 19 but came up short in the third when they went cold with their field goal attempts and could

only hit for six with Childress having the strong period with 14. The Lady Lopes added 13 more in the final period with Childress popping the net for 15. The Lady Lopes could only hit 16 of 39 field goals for a 41 percent average and a 40 percent average on free throws, hitting four out of 10. The team had 29 rebounds, 11 steals and nine

caused mistakes in their losing effort. Jean Price led the Lady Lopes in scoring with 18 points followed by Denise Smith with nine, Doris Pringler had six, Regina Williams two and Cindee Jackson one. The girls played back to back district games when they went against Floydada here Tuesday night with results in the Sunday Dispatch.

8th Grade Girls Win Coach Lu Allen's eighth grade girls won over Lockney here Monday night 22 to 10 with three players scoring all the points. Kim Smith led the scoring with 12 followed by Tyra Alexander and Angie Holleman each with five. Starters for the team included Smith, Tammy Johnson, Alexander, Laura Crenshaw, and Hol-

## 7th Grade Girls Win 24-21

The seventh grade girls of the Post Middle School edged out a victory over the visiting Lockney team here Monday night, 24 to 21. Ahead four to two at the end of one, the local girls added 12 more in the second, only three in the third and five in the final period. Christina Martinez scored 16 points for the seventh graders to receive scoring honors, followed by Keitha White with four, Teresa Lofton three and Hattie Dorsey had one. Game recognition was given by Coach Lu Allen to Keitha White, Martinez,

Jayta Ticer, Willborn and Tammi Braddock all starters and to LaDonna Scott, Lofton, Jennifer Owen, Shan Bell and Dorsey.

ANTIQUE REPRODUCTION STOCK REPLACEMENT HIGH PERFORMANCE

PARTS ACCESSORIES SERVICE

HARLEY TEXAS SCOOTER PARTS DAVIDSON

LAMESA HIWAY SNYDER, TEXAS

RANDY DAVIS

**ALLSUP'S CONVENIENCE STORES**

PRICES EFFECTIVE JAN 27-29, 1983 WHILE SUPPLIES LAST

PEPSI - MOUNTAIN DEW - 12 OZ. CANS SIX PACK \$1.69

DIET LITE - NEW PEPSI FREE

HOT, DELICIOUS & READY TO GO AT ALLSUP'S FAST FOOD CENTER!

**BBQ SANDWICH EACH 99¢**

SHURFINE CATSUP 32 OZ. 99¢

CLOVER CLUB PUFFED CHEESE KRISPS 8 OZ. PKG. REG. \$1.19 89¢

CLOVER CLUB POTATO CHIPS 1 LB. PKG. REG. \$2.29 \$1.59

ALLSUP'S ASSTD. ICE CREAM 1/2 GAL. CTN. \$1.69

BORDEN'S HOMO MILK GAL. \$2.49

SHURFRESH BISCUITS 5 CT. CAN 20 CANS \$1

BORDEN'S HI-PRO MILK GAL. \$1.99

**THERE'S ONE NEAR YOU**

## 8th Grade Girls Win

man. Other players playing included Pam Baker, Alicia Pettyjohn, Christie Allen, Kerry Hart, Jenny Hudman, Gloria Perez, Nancy Wilson, Cynthia Brown, Diana Morales, Carmen Flores, Debbie Ethridge, Donna Boles, Tina Pena, Jana Cook, Angela Melton, Grace Rangel, D'Lynn Young and Latisia Quinonez.

Garza County Financial Statement for 4th Quarter, 1982

Name of Fund	Balance 9-30-82	Receipts	Disbursements	Balance 12-31-82	Investments
General Fund	97,809.79	447,866.46	219,514.65	326,161.60	
R&B #1	20,977.46	47,286.55	36,339.57	31,924.44	
R&B #2	16,401.21	35,933.97	19,414.68	32,920.50	50,000.00
R&B #3	1,228.95	30,074.90	23,485.21	7,818.64	
R&B #4	4,894.04	25,589.80	14,786.12	15,698.08	
R&B Equip. #1	33,364.28	27,808.12	19,053.89	42,118.51	
R&B Equip. #2	31,960.73	20,119.60	502.99	51,577.34	
R&B Equip. #3	6,461.38	20,476.69	20,154.35	6,783.72	
R&B Equip. #4	6,541.79	21,013.87	525.34	27,030.32	
City-Co. Rec. Program	13.17	-0-	-0-	13.17	
Criminal Justice Planning	912.00	6,166.00	4,934.00	2,144.00	
Voter Registration	222.57	-0-	-0-	222.57	
Garza Co. Social Security	-0-	66,101.88	66,101.88	-0-	
Revenue Sharing	2,662.33	16,567.95	19,446.44	(216.16)	
R&B Lateral #1	-0-	3,893.63	3,893.93	-0-	
R&B Lateral #2	-0-	2,816.93	2,816.93	-0-	
R&B Lateral #3	-0-	3,006.11	2,867.01	139.10	
R&B Lateral #4	-0-	2,942.13	2,942.13	-0-	
Totals:	223,450.06	777,664.59	456,778.82	544,335.83	50,000.00

Garza County Financial Statement for 4th Quarter, 1982

Co. Judge: *[Signature]*

Co. Commissioner Prec. #1: T.D. Craft

Co. Commissioner Prec. #2: *[Signature]*

Clerk: *[Signature]*

Co. Commissioner Prec. #3: *[Signature]*

Co. Commissioner Prec. #4: *[Signature]*



# FOUR 4 WAY

LOGGING AND

PERFORATING INC.

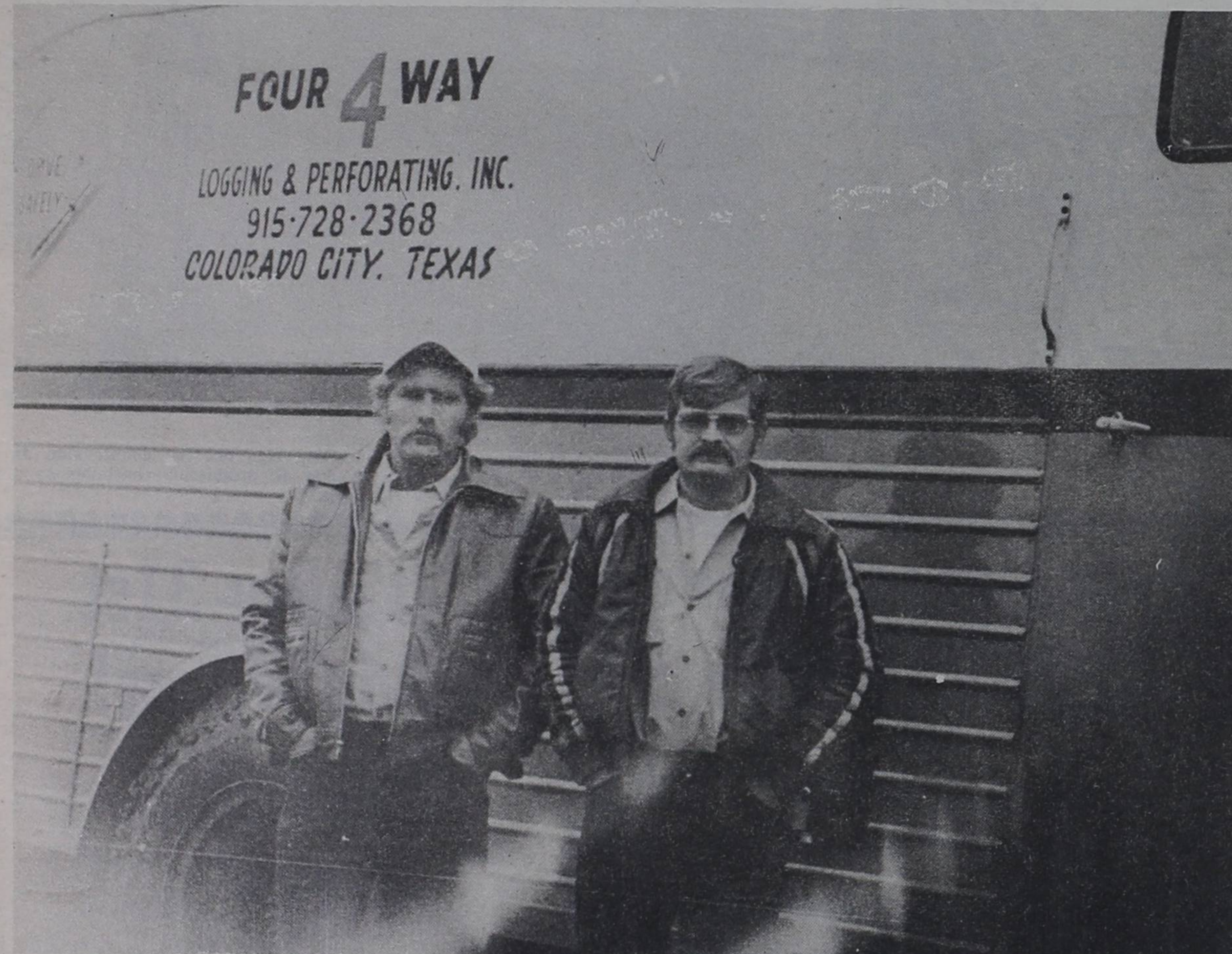

**Serving the Garza Field**

**Bobby Morris — Manager**

**Snyder**

**Post  
216 West 15th**

**Colorado City**

**FULLY INSURED**

**495-3931**

**24 Hours a Day Service**

1983  
*Salute to  
 the Garza  
 County  
 Petroleum  
 Industry*

*A special edition to  
 The Post Dispatch  
 Wednesday, Jan. 26, 1983*

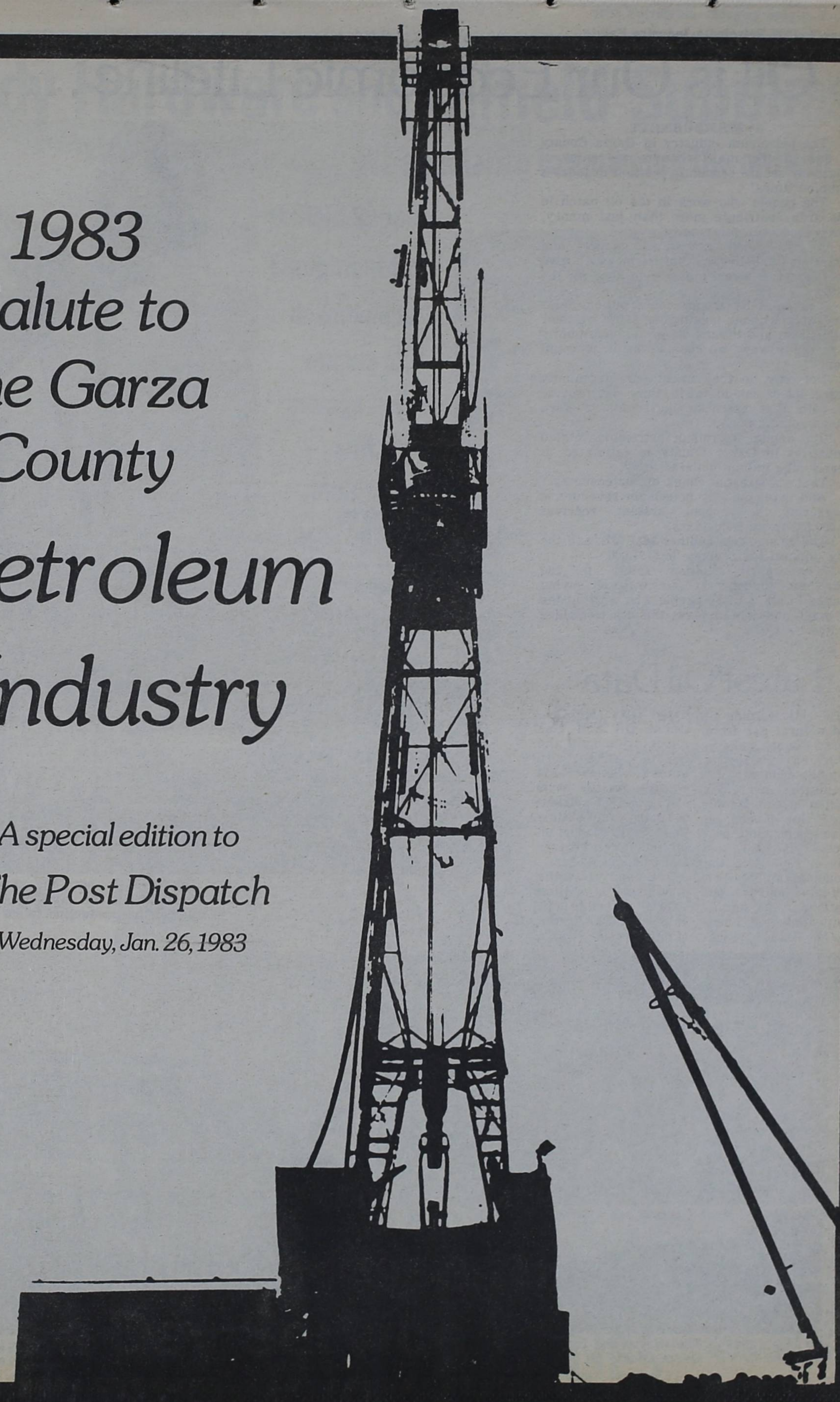

# Oil is Our Economic Lifeline .....

By WES BURNETT

The petroleum industry in Garza County is one of the main reasons we enjoy a relatively secure economic position in today's troubled times.

The people who work in the oil patch in this area contribute more than just money, however, to our community.

It is their enthusiastic spirit and sometimes unbelievable optimism which give the rest of us a real measure of hope for the future.

You can't be around these oilfield folks very long without picking up some of their enthusiasm and it rubs off in our community in so many ways we couldn't begin to count them.

Not only do they inject our community with a lot of can-do spirit...they also provide us with that essential ingredient to keep things going...money.

The annual payroll of petroleum related industries in Garza County is estimated at nearly nine million dollars.

That's a sizeable chunk of our economy.

And taxes paid by petroleum revenues is staggering...the school system receives \$2,499,533 in mineral taxes.

The county gets another \$637,707...and the city mineral tax revenue is \$191,000.

This special edition salute to the petroleum industry is our way of saying thanks to all of those people who work in the oil patch and help us make this a better place to live.

## Latest Oil Data

The sale of crude oil and natural gas from Garza County wells in 1981 enriched the county's economy and accounted for \$254.8 million of the \$44-billion value placed on Texas petroleum production last year.

In a report on the economic impact of oil and gas industry operations in the significant producing counties of Texas, Dallas-

based Texas Mid-Continent Oil and Gas Association said the county ranked 45th among Texas' 254 counties on the basis of value of its marketed petroleum production. This production includes condensate and casinghead gas.

The county's wells produced 7.8 million barrels of crude oil, valued at \$257.7 mil-

(Continued on P. 4)



Oil wells in our backyards...and all over town...that's the mark of the importance of petroleum production to our economy.

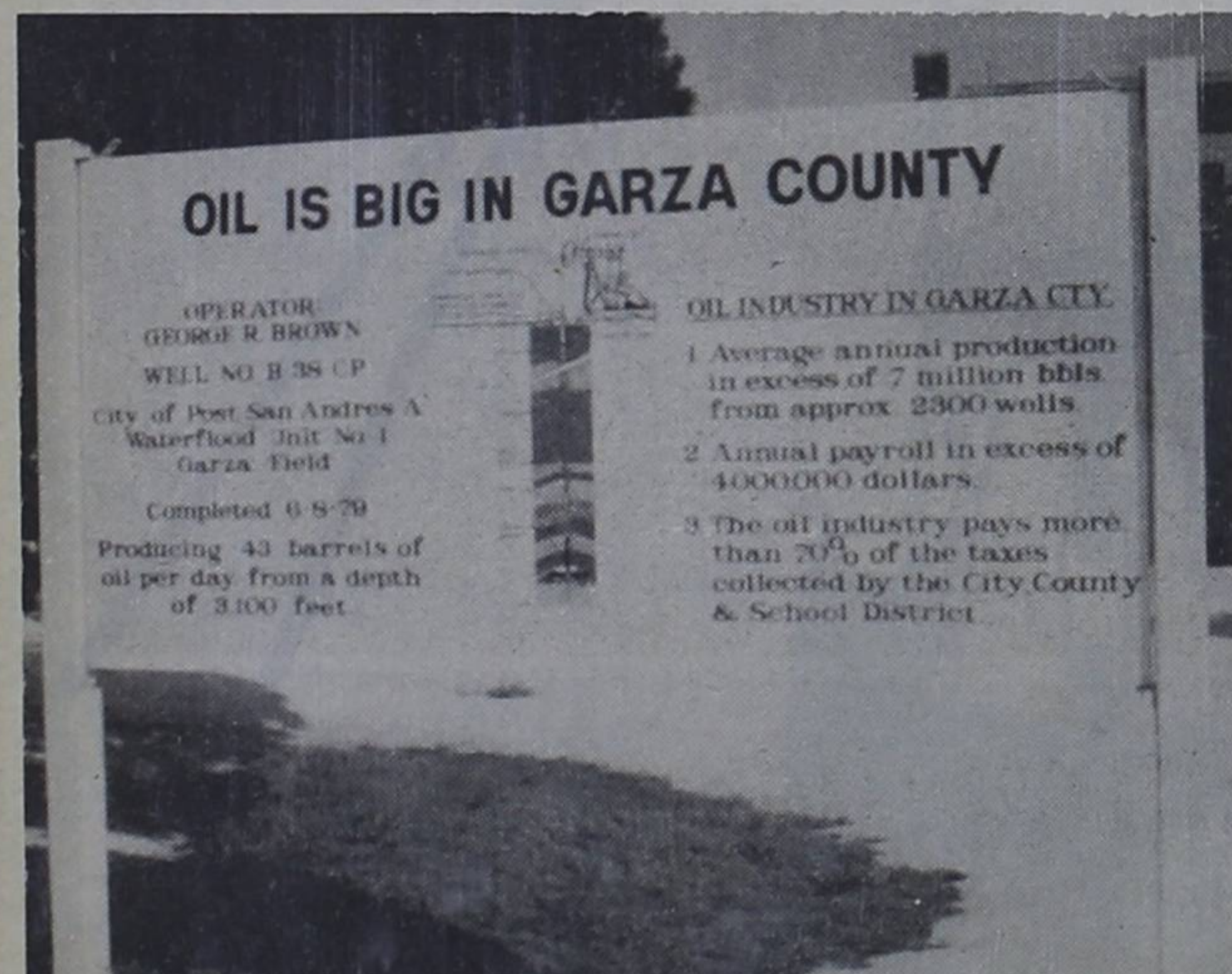

The sign at the courthouse tells the story of Garza County oil production.

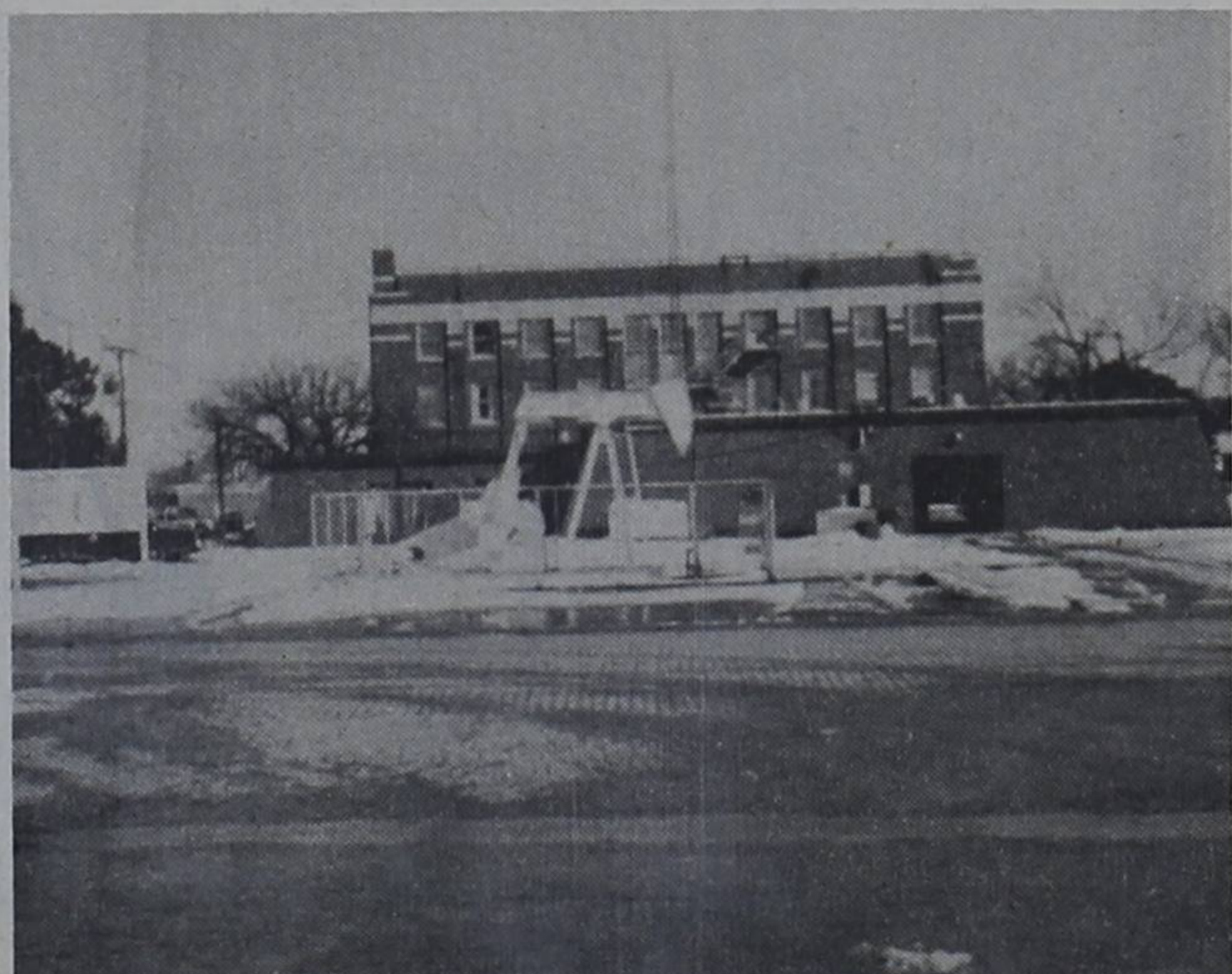

An oilwell on the courthouse lawn...that's just one of the unique aspects of Post and its petroleum related industries.

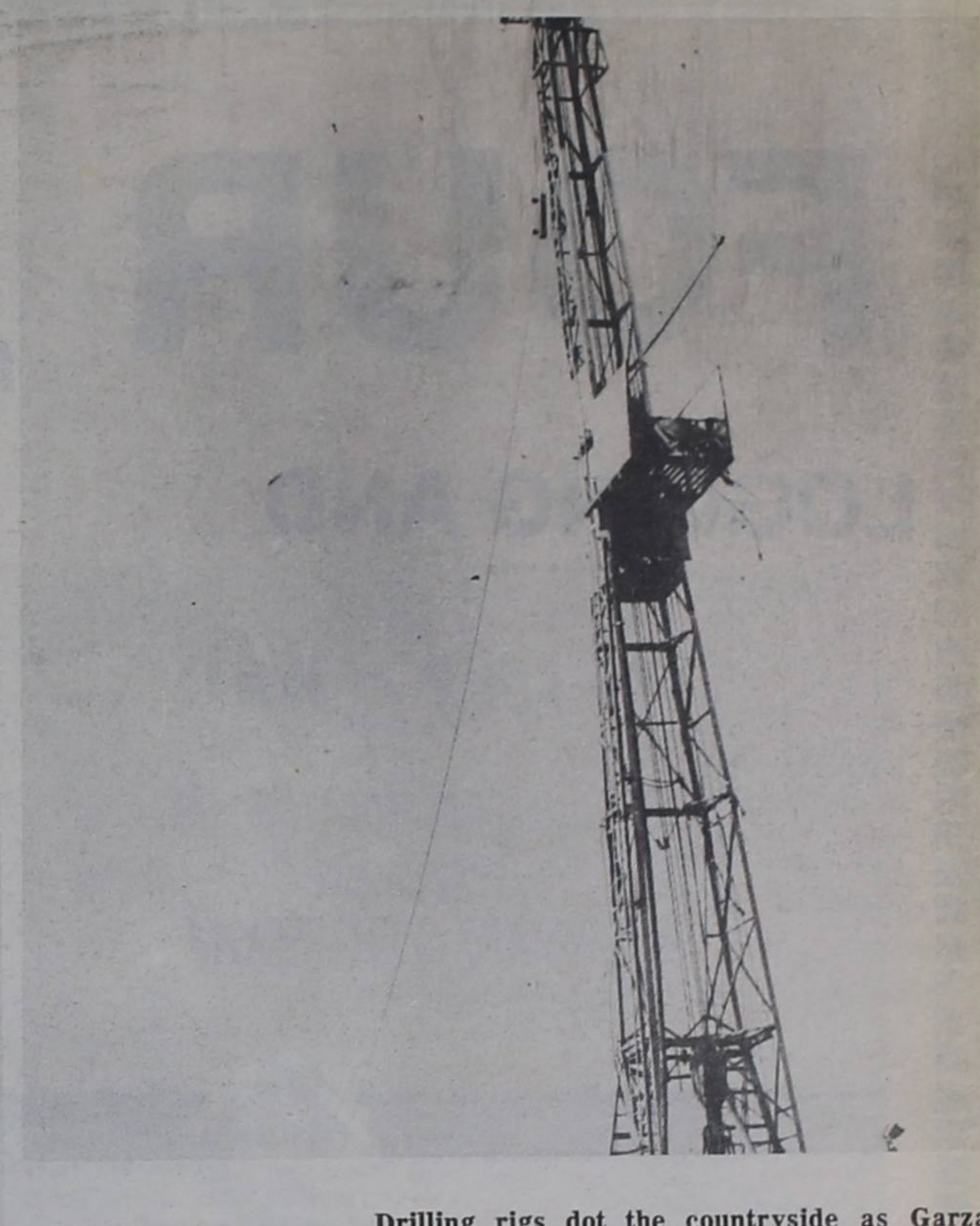
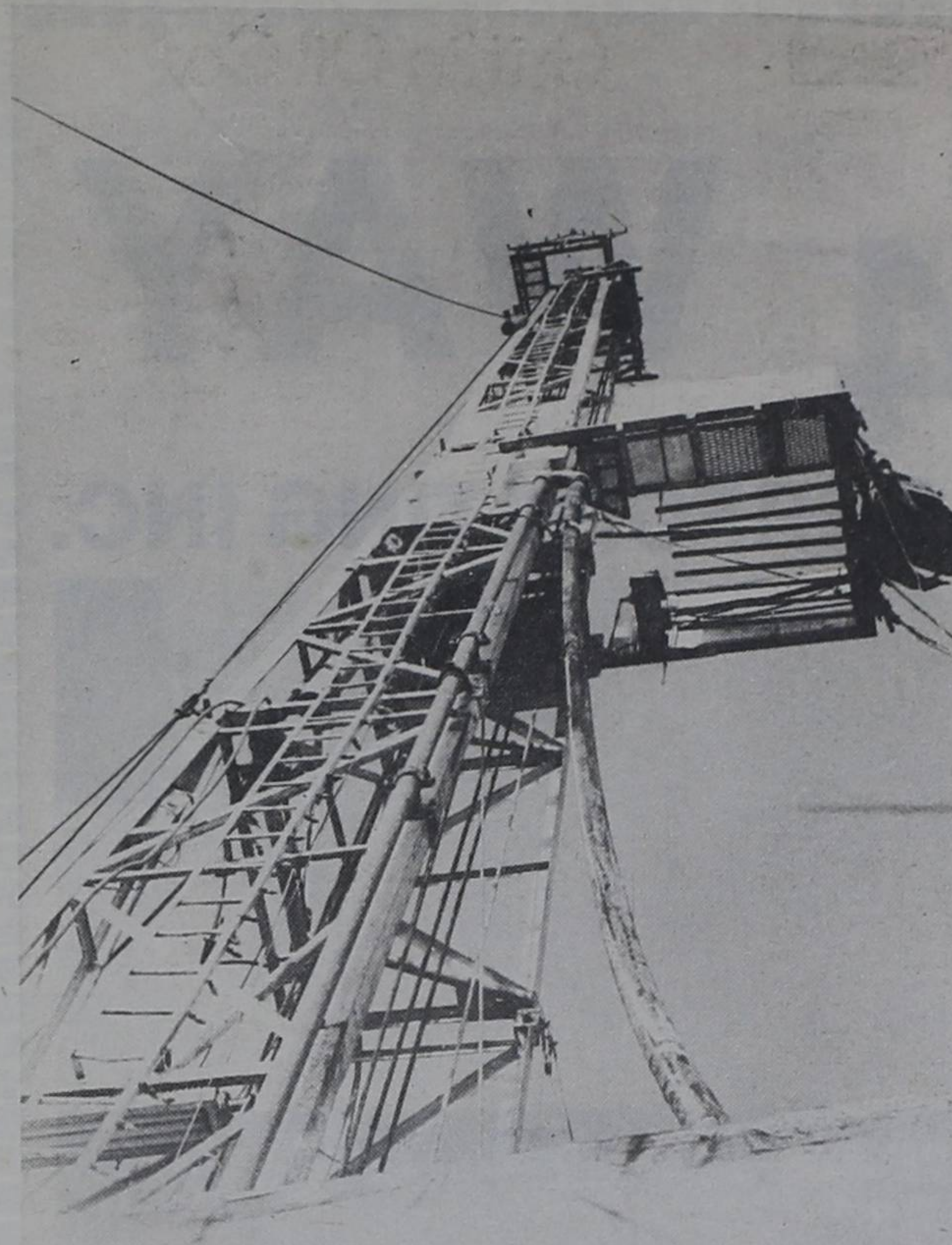

Drilling rigs dot the countryside as Garza County oil production continues as a steady pace.

### Serving Garza's Oil Industry for the last 35 years

with

- ★ Transport Trucks for Water or Oil Hauling
- ★ Pump Trucks
- ★ Frac Tanks
- ★ Vacuum Trucks
- ★ Test Tanks

### Thanks Garza County for helping us

### observe our 35th Anniversary

D. C. (Billy) Hill      Jimmy Sharp      Steve Davis

Patti Sappington & Crew

## Hill & Hill Transport

Clairemont Highway  
495-2871 or 495-2896

## It's Our 31st Anniversary!

### IN BUSINESS IN POST

A large segment of the oil industry is composed of independent business men like ourselves, working in a very competitive field to make America bigger and better.

## Caylor's SHELL SERVICE

301 S. Broadway

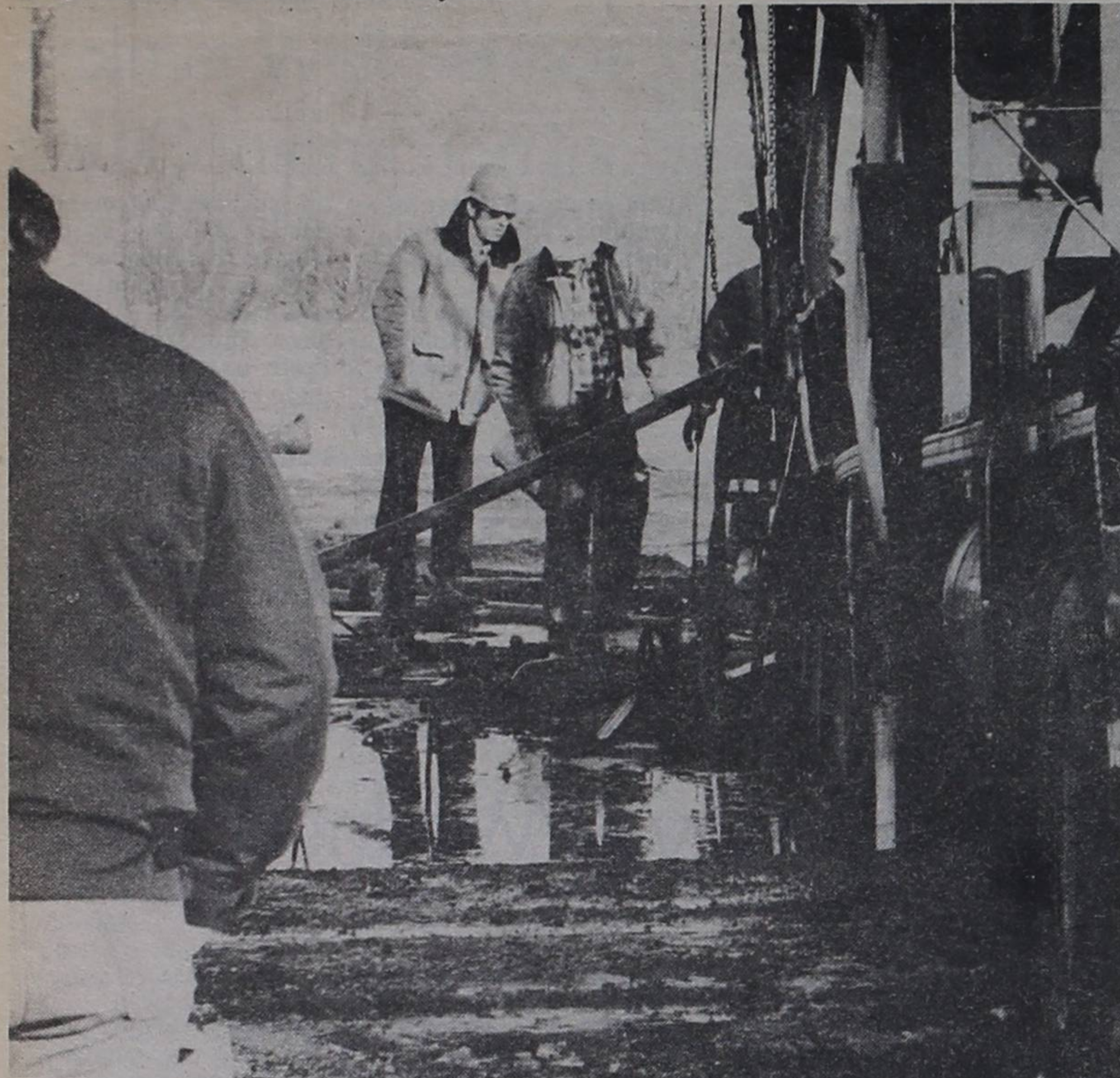

Working in the oilfield is no soft job...and it's sometimes a dangerous business...tragedy strikes every once in a while...as in this blow-out and fire recently in neighboring Kent County when two men died and three injured while they were doing a work-over.

### Griffin Oil Co.

Griffin Oil Company in Post, managed by Bobby Davis, offers a service to the oilfield by dealing in gasoline, diesel, and oils and greases used in the oil industry. They also offer a full line of anti-freeze, filters, and accessories in the oil business. The business was bought in Feb. 1981, and will soon celebrate their second anniversary in Post. Office help includes Janet Hall, bookkeeper, and truck driver, Charles Stringer. Griffin oil serves rigs, businesses, and also to their four stations, and farmers and ranchers in the area. Griffin Oil is proud to serve Garza's oil industry.

Order Your  
Post Dispatch  
495-2816  
ONLY \$8.50 Per  
Year

# Handy Hardware and Oilfield Supplies

We specialize in servicing the oilfield



Judy McAllister (left) and Debbie Redman.



Margie Johnson (left) and Doris Lester.

Oilfield Supplies  
Equipment from  
downhole to  
pumps to  
storage tanks  
and  
tools for  
service personnel  
We've also got  
great gift  
selections in our  
**HANDY GIFTS**

From All of Us  
at  
**HANDY  
HARDWARE**  
and  
**HANDY  
OILFIELD  
SUPPLIES...**



Jim Pollard (left to right), Jay Pollard, Randy McCallister and Barry Morris.

Thanks!!

**HANDY HARDWARE  
AND  
HANDY OILFIELD SUPPLIES** 495-3036  
231 E. Main



Backhoes - Maintainer - Dump Trucks  
Gear Box Cleaning Unit  
— Complete Pumpjack Repair —

**Contract Pumping**      **Machine Shop**

**GEORGE  
CHILDERS**  
PHONE  
(806) 495-2421  
(806) 495-3093

**We Appreciate  
Your Business ...**

And we are  
anxious to serve  
all the people  
in the oil business ...

**Garza Auto  
Parts Inc.**

110 West Main  
495-2888

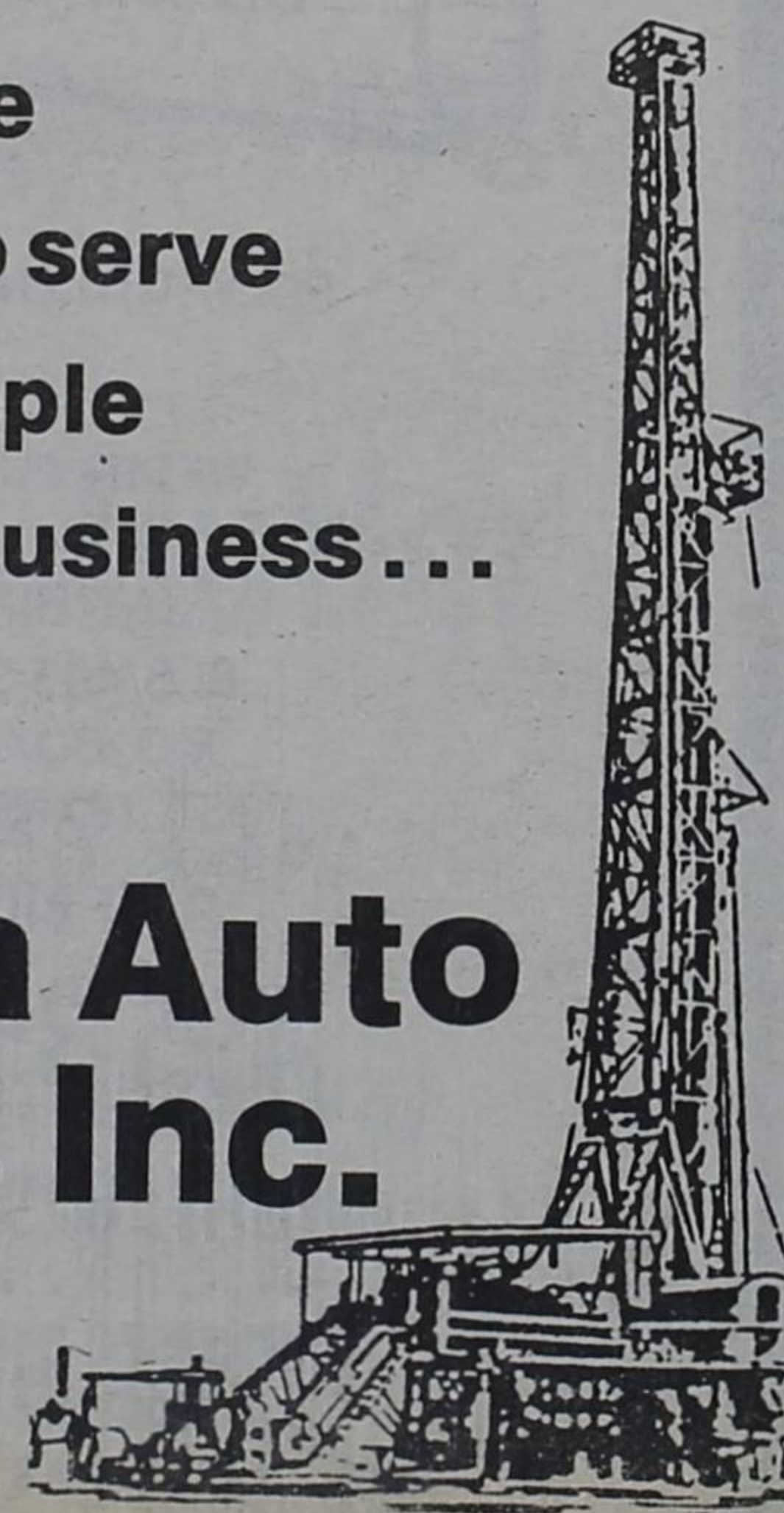

We are **GRATEFUL**  
to have  
**OIL**  
in Post  
and  
Garza County  
Fields



**OIL pays good Royalty**  
**OIL provides salaries and wages**  
**OIL pays Big Taxes**

**Tom Power**  
AGENCY



## Petroleum Industry Provides Huge Chunk of Local Money

(Continued from P. 2) lion, and 1.2 billion cubic feet of natural gas, valued at \$2.1 million. Owners of royalty in the county received \$32.5 million as their share of the output, the Association noted.

"Although the oil and gas industry is suffering through a slowdown in drilling — attributable in large part to a worldwide decline in demand for petroleum products — it continues to be the cornerstone of the economy of Texas and many of its counties," said the Association's chairman, Avery Rush, Jr., of Amarillo.

"Oil and gas producers operating in Texas remain committed to the drilling of every well that is economically feasible," Rush added.

In addition to paying local, county, and state property taxes, producers in the county supported state gov-

ernment through production tax payments estimated at \$12 million, according to the Association.

Crude oil taxes amounted to \$211.8 million, while natural gas levies totalled \$156,365.

Based on Texas Employment Commission figures, some 542 oil and gas industry employees in the county received wages of about \$8.6 million in 1981.

In the search for new petroleum reserves in the county oil and gas operators spent a reported \$57.4

### Dickson Chemical Operated Since '77

Dickson Chemical locally owned and operated by Bobby Dickson here in Post since 1977, is a custom blender of all types of oilfield production chemicals.

We service Garza and surrounding coun-

ties. Our line includes emulsion breakers, surfactants, corrosion and scale inhibitors plus a long line of speciality chemicals.

Our scope ranges from the smallest to the largest situations.

million in the drilling of 217 wells, including 39 wildcat, or exploratory, wells.

This effort resulted in the completion of 156 oil wells, although some \$18.4 million was lost in the drilling of 61 dry holes.

As of April 1, 1982, there were 1,929 producing oil wells in the county.

Petroleum processing also contributed to the county economy, with two natural gasoline processing plants, having a total daily capacity of 47.4 million cubic feet of natural gas in operation.

Our scope ranges from the smallest to the largest situations.

## Pewitt and Son Welding . . . .

Pewitt and Son Welding went into the welding business in 1975, at Two Draw Lake, and the following year bought and moved into a Welding Shop out on East 380, the Clairmont Highway.

"The Petroleum Industries have been very good to us these past eight years, and we would like to take this means of thanking everyone for their business," Pewitt stated.

We now have two full service welding trucks, with men running them that can be trusted and depended upon to do a good job. Luis Masias, one of our welders has been with us for eight years, and Nathan Pewitt has been welding for us several months now.

The last two years, we have added some new services along with the Welding business. We have a Hot Shot service, and can do hauling for you, and we also have a portable steam cleaner and high pressure washer. We can do all types of cleaning and steaming with very high water pressure. Our roustabout truck

and crew consist of Daniel Morrow, Raymie Holly and Delton Pewitt, and they will do their best to please you.

Our shop is well equipped to Fabricate

and to do all types of welding, sawing steel, drilling and laying out work.

We also appreciate the farmers, ranchers and the general public of Garza County and

the surrounding counties for helping us to stay in this business.

Again we would like to thank the Petroleum Industries for their patronage and their business.

### Palmer Well Service Inc.

(Continued from P. 24) 26 employees as we serve Garza and the surrounding counties. All units are radio dispatched, fully insured and telephones are manned 24 hours a day.

To everyone we do business with, we want to express to you our gratitude and extend our services to those of you who are looking for that "just right" company to take care of your oil field work. We are proud to be a part of the PROGRESS OF POST.

## Order Your Post Dispatch Sunday & Wednesday

# 495-2816

# SOUTHLAND BUTANE

## Serving the oil industry with propane, tanks, carburation and 23 years experience.

15th & Ralls Road  
495-2159

### QUICK LAY PIPELINES



POLYETHYLENE PIPE

WATER PUMPS

JAY BIRD  
806/495-3374  
P.O. BOX 639  
POST, TEXAS 79356

OR IF BUSY

495-3571

NIGHT: 629-4213

915/573-3160  
2702 25th  
SNYDER, TEXAS 79549

### DD&L OIL FIELD SERVICE, INC.

"Specializing In Roads & Locations"  
P. O. Box 151 — 108 E. 15th St.  
POST, TEXAS 79356



• DOZERS



• MAINTAINERS

• LOADERS

Office  
806/495-3641

Night  
806/495-2589  
806/495-3467

# Palmer Well Service and Construction Inc.

Palmer Well Service and Palmer Oil Field Construction, are family businesses owned by Bob, Monk, and Sammie Palmer.

Established in March 1973, Palmer Oilfield Co. has grown from one roustabout truck to eight fully equipped trucks, and one ditcher, nine pulling units and two hot oil trucks. We contribute the growth of our company to hard work, being available 24 hours a day, and striving to keep both customers and our employees satisfied.

Having friendly and competent employees makes it a little easier to keep our business running smoothly. They are a part of our family businesses. We are proud of the experience and professional job done by our crews. They obtain information and materials needed, that enables them to complete a job with less complications and a more satisfied cus-

tomor. We appreciate their hard work and loyalty.

Our customers are the backbone of Palmer's. The vital role that they play in keeping the oil field running is not an easy job. We salute them for their experience and for constantly being available when things go wrong in their field.

Combining business with pleasure, our yearly "Palmer's Barbeque" has grown into an annual Post affair. The food is cooked at our business by Palmer Construction tool pusher, Fernie Reed. The December 1982 barbeque served over 500 people, brisket, red beans, potato salad, and fun at a dance hosted later that evening.

Located on the Clairmont Highway, Palmer Well Service employs 50 people and Palmer Oilfield Construction employees (Continued on P. 25)



Bob Palmer shows off a new tank battery.

## First Presbyterian Church

of Post, Texas

The Presbyterians of Post gather together each Sunday to worship God and find strength for life.

We invite you to celebrate with us the love God offers.



Corner of West 10th and Ave. S

495-2135

# We thank you for your patronage . .

## L. P. Butler Gas Co.

715 N. Broadway

495-2210

# C & C Well Service Inc.



OUR CREW — (front row, left to right) David Mendez, Libario Dias, Fabian Larrea, Anastacio Dominquez, David Rodriguez,

Ramon Guerrero, Ricky Guerrero, Eddie Martinez, J. F. Clark, Felipe Romero, Frank Tobias, Linda Hernandez, Delfina Castillo, Pete Castillo, Roy Martinez, Manuel Zubia, Tino Hernandez, (back row, left to right) Marcos Saucedo, Tereso Morales, Tereso Tobias, Antelmo Saucedo and Pete Criado.

## Castillo Forms Corp.

Pete Castillo was born in Pleasanton, Texas, but raised and educated in Post, Texas. He married the former Delfina Mena in 1959 and has three children. He worked in farming and ranching before entering the oil industry.

In 1964 Pete Castillo began his career in the oil industry by hiring on as a laborer with Chapman's Rocker "A" Well Service, Inc. During his tenure with this company (12 years) Mr. Castillo was determined to learn all aspects of the oil well servicing business. His tenacity and workmanship was rewarded in 1975 to the position of tool pusher and when Rocker "A" Well Service, Inc., sold out to Palmer's Well Service he continued on for six months in 1977. There, Mr. Castillo was involved in a partnership for over a year before commencing his own corporation.

C & C Well Service, Inc. was started in 1978 with one workover unit operated by Pete Castillo and Frank Tobias, Felipe D. Romero, Jr., and Manuel Lopez Zubia as floor hands. Later the corporation expanded to six workover units valued in excess of \$1,000,000.00

and thirty-four fulltime employees earning and contributing to our community an annual payroll of approximately \$1,000,000.00.

Frank Tobias, general manager, and Felipe Romeo and Ricky Rivera operate the field supervision of the corporation. The office staff consists of Delfina Castillo, Linda Hernandez and Irene Ammons.

In 1979 Mr. Castillo was selected Business man of the Year by Business Development Center of the American GI Forum in Lubbock, Texas.

C & C Well Service, Inc., also owns and operates a \$700,000.00 operation of three reverse units, a line of downhole fishing tools and blowout preventors in Sundown, Texas. This Rental Company is managed and operated by Boyce Overton and several employees of Sundown, Texas.

Pete and Delfina Castillo want to say "THANK YOU" oil industry producers of Garza and surrounding areas who have made C & C Well Service, Inc., a reality come true.



# C & C Well Service Inc.

495-3617



Back row, (left to right), Rick Rivera and Linda Hernandez, Delfina Castillo, and Irene Felipe Romero, front row, (left to right), Ammons.

# THANKS A LOT!

Your continued great reception of our drilling firm in this area's oilfield has enabled us to add our third rig!

We now employ 45 employees to keep our rigs rolling around the clock.

## WE APPRECIATE YOUR BUSINESS!

### STELZER DRILLING CO.

Chris Stelzer, Manager

495-2219

or

495-2713

## State Leases Production

State leases in bays, inlets and the Gulf of Mexico produced 67,864 barrels of crude oil during November 1982, in contrast to 79,852 barrels in the same month of 1981 and 74,078 barrels in October 1982, according to the Texas Railroad Commission.

Through the first 11 months of 1982, state leases produced 851,930 barrels of crude oil offshore.

Gas well gas production from state leases amounted to 15,754,396 Mcf in November against 16,610,767 Mcf a year earlier and 16,774,748 Mcf in October 1982.

Total gas well gas production offshore from state leases was 226,969,303 Mcf through November.

Casinghead gas production totaled 248,199

Mcf in November against 233,323 Mcf in the same month of 1981 and 264,021 Mcf in October.

That makes 2,570,725 Mcf through the first 11 months of 1982.

Condensate production from state leases amounted to 63,217 barrels in November, up from 50,860 barrels a year earlier and down from 67,497 barrels in October.

Through November, state offshore leases produced 751,479 barrels of condensate.

In November, offshore crude production was about one-tenth of a percent of total estimated crude production in Texas.

Offshore gas well gas production was approximately five percent of the state total.

You Get the Best Local News With The Post Dispatch  
495-2816

Published Sundays and Wednesdays

## We Appreciate Your Business, Mr. Oilman!

Whether it's hauling fresh water to your drilling rig, acidizing your well, or hauling salt water away to a disposal well!

We are radio equipped to serve you most effectively and we're on call to help you 24 hours of each and every day. Of course we are fully insured.

We are also the distributors of Cardinal Chemical Products. Thanks for your patronage and helping us to grow.

JIM STRAWN  
JAY STRAWN

### STRAWN TRANSPORT & ACID CO.

Clairemont, Highway

495-2422



HAVE YOU TRIED OUR SOUP AND SALAD?

**JACKSON'S**  
CAFETERIA SERVICE & QUALITY

The MOST Affordable catering service in the southwest!

We appreciate your business...  
Let us cater your next event!

**JACKSON'S**  
CAFETERIA

LUBBOCK HWY. CATERING FOR ANY SIZE GROUP 495-2970

## Quick Lay Pipeline

Quick Lay Pipeline began business in December 1979 by Jay and Cindy Bird. They have yards in Post, Snyder and Vernon to serve a working area in the Permian Basin and North Texas.

They offer a service of Polyethylene pipe, sizes one inch through 24 inches, although most sizes used here

are from one to six inches.

The pipeline advantages for Polyethylene pipe are that it can be laid on top of the ground and burying is not required, thus saving the expense of digging a ditch for the pipe.

The pipe is flexible and can be laid on rough terrain as well

as level ground, and is rented out during the drilling process, to be picked up by Quick Lay when the drilling is finished.

Water is a necessity in drilling, but the pipeline is used as flow lines and gas lines also.

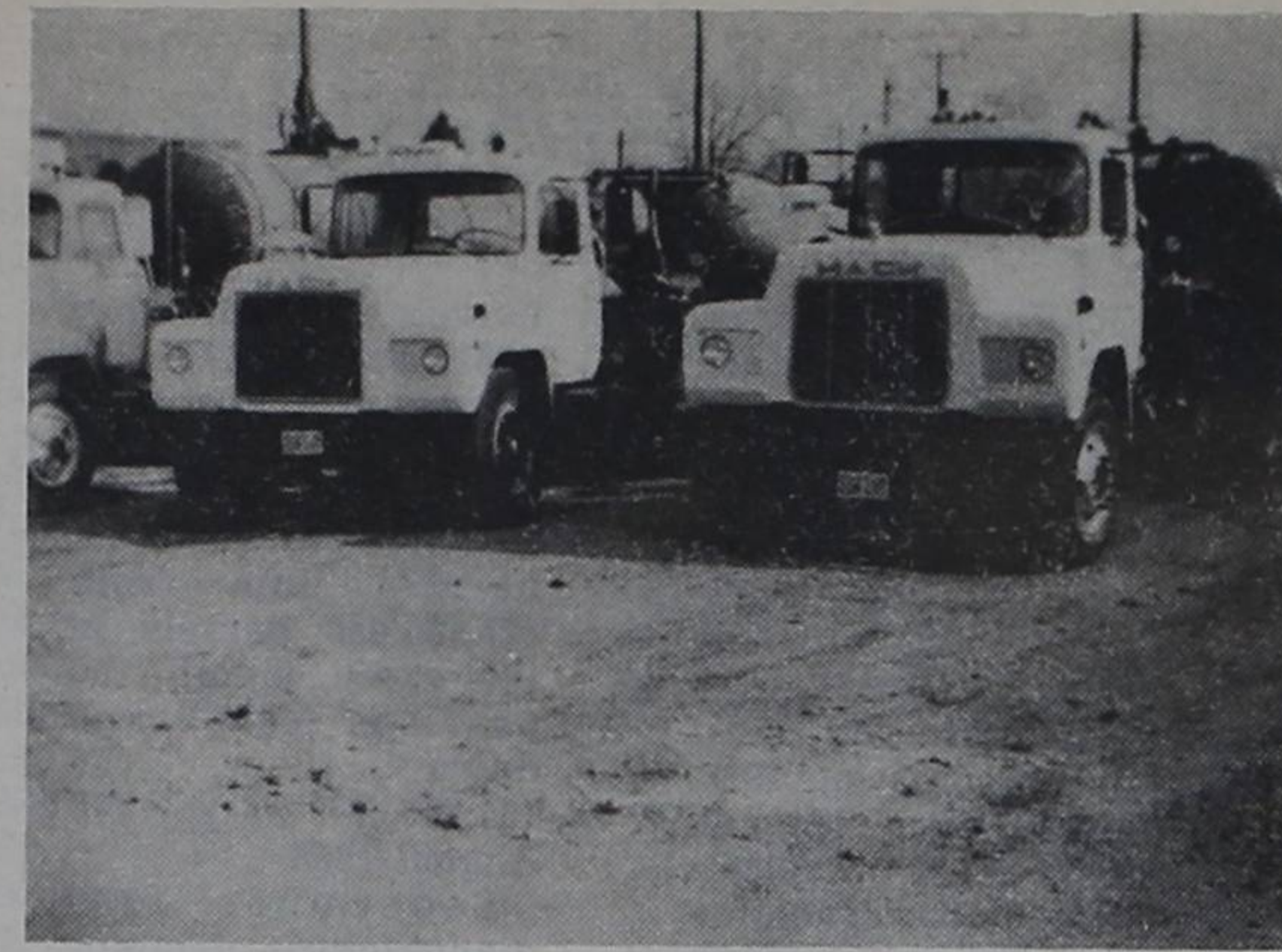

Shown above are just part of a fleet of trucks owned by Dickson Acid Co. used in servicing their customers in the surrounding oilfields. The pride taken in caring for their own equipment is passed on to their customers, who can count on the same pride in the work and services offered by the company and its employees.

## Dickson Acid Company

Dickson Acid Company, Bob Dickson owner, bought out P and W Acid in 1967 from Bobbie Pierce and Donald Windham. The business operated under the name of P & W Acid until January of 1982 when the name of the business was changed to Dickson Acid Co.

Bob Dickson moved to Post from Midland in 1967, and his experience in the oilfield includes 37 years working in several capacities.

The services offered by the company include a complete line of oil well acidizing.

The company has 5

trucks for servicing all orders.

Working with Bob is his son, Bobby, who has worked with him since 1967, except for four years when he served in Viet Nam. The company also employs Bill Aten, who has been with the company for over a year.

**WE APPRECIATE**  
THE OIL PRODUCERS OF GARZA COUNTY  
AND POST AREA FOR MAKING OUR

*Home Owned Oil  
Service Business Possible*

We offer  
complete acidizing service

**DICKSON ACID COMPANY**

**ROBERT T. DICKSON — BOBBY DICKSON**

Office - 111 S. Ave. O

24-Hr. Service

Dial 495-3016 or 3422

## Handy Hardware & Oilfield Supplies

Handy Hardware and Oilfield Supplies opened for business in November 1974 with two employees, and expanded from their one story business to the second floor modern offices completed in 1978. An added gift shop and pump shop area was added in 1980, and in May of 1981, the business opened a brand new Oilfield Supply store in Vernon, Texas.

The business currently employs 13 people, headed by Jim and Jay Pollard. Employees in the Oilfield business include Greg Pollard, Barry Morris, Dan Nelson, and Randy McCallister; Hardware,

Margie Johnson; gift shop, Doris Lester; office, Debbie Redman, Judy McAlister, Sammie Pollard, and in the Vernon business, Roy Howell, and Alvin Bounds.

Services offered include oilfield supplies, and equipment from downhole pumps to storage tanks, and tools for service personnel.

The Hardware True Value products offered range from heating and air conditioning to paints, tools, lawn mowers and sporting goods, and gifts from small appliances and tableware to microwave ovens are offered in the new Gift Shop.

## D. E. Morris Electric Co.

D. E. (Whitey) Morris of D. E. Morris Electric started his electrician business in Post in the fall of 1957. Prior to his move here, he traveled back and forth from his business in Leveland to do service work for the Post area as far back as 1946. It was during this time he recognized the need for an electrician in Post. Therefore, he and his wife, Nell, moved with their children to this area where he has since done work for most of the oil companies here.

During his 25 years in Post, Whitey has seen lots of changes; old friends retiring from the oilfield as well as the very young growing up to fill

places in the oil companies. The work Whitey does includes power line construction, oil well electrification, service work, as well as the selling of oilfield electrical equipment such as transformers, motors, panels, and all types of oilfield electric needs. Nell has kept his book work intact since the beginning of his business here.

They would like to express their appreciation to all of their customers over the extent of their years in Post. They have enjoyed working for and with the many friends they have acquired through their business and look forward to continued service in the years to come.

## D. C. Hill Butane

D. C. Hill Butane Co. Inc., has been serving the area in and around Garza County for over 30 years.

They offer sales and service of LP Gas, to the oilfield, residents

of the city, farmers and motor fuel units in the county.

The company is radio equipped and fully insured, and offers a very updated service to their customers.

## Congratulations

to Martin Nichols and Billy Hall for their  
30 years plus association with Ray Diekemper . .

Martin has done everything in the oil field from running a cable tool rig to being the top field man in our operations. He was a floor hand on the contract drilling rig that drilled our first well in the Northwest

Garza Unit in 1951. He went to work for us when the well was completed as contract pumper, and then full time when we had enough wells. He has been with us ever since.



Martin Nichols as he talks to Bob Dickson, the acid man, while swabbing the No. 2 Lela Hammons (Now the Northwest Garza Unit No. 502).

Today, his son David, runs our Post (Glorieta) Field Operation and his son-in-law, Don Greer, runs the Northwest Garza Unit. Martin isn't working as hard now as he used to work, but he is always around to help us out of the tight spots and give us the benefit of his wisdom developed in over 50 years in the oil fields of West Texas.

I don't know where we would have been without him.

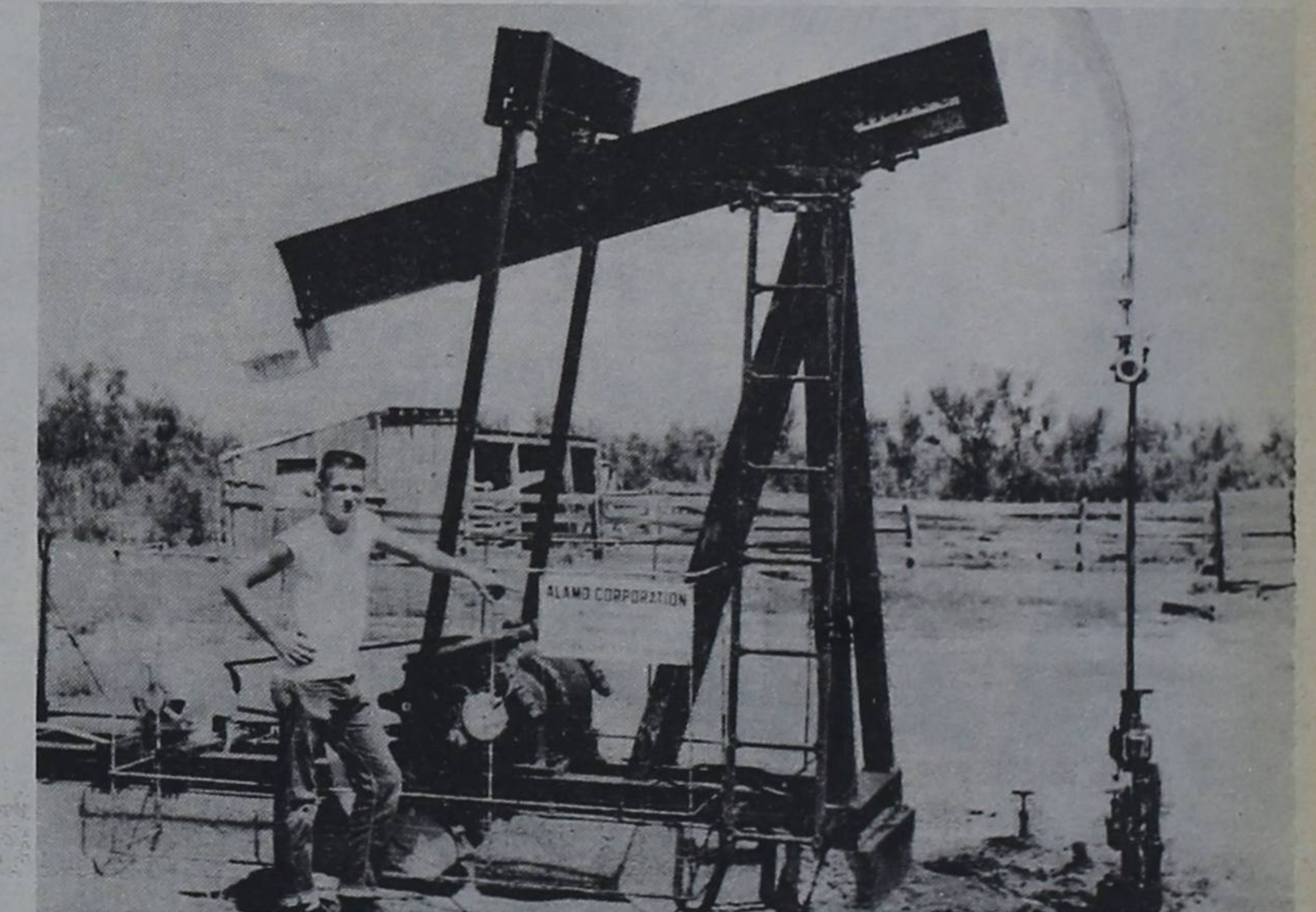

Billy "The Kid" Hall standing by the Alamo Corporation No. 1 W. A. Gray in the middle 1950's. Well is now Northwest Garza Unit No. 401 and Billy Hall is still taking care of it, as he has for the last 30 years.

over 500,000 barrels of oil. Today under flood it is producing 137 barrels of oil per day, up from 22 barrels per day when the flood started in 1975. At the current rate of production it is paying its original cost about every 10 days.

This is the first well drilled on W. A. Gray land, now farmed and ranched by J. W. "Dub" Gray.

This well and the No. 2 W. A. Cash "A" (Now NWGU No. 202) are the two best wells in the Northwest Garza Unit.

In thirty years the well has produced

Serving Garza's Oil Industry with—

**Frac Tanks and All Other  
Kinds of Oilfield Welding**

- Satisfaction Guaranteed
- Fully Insured
- 24 Hour Service
- 5 Units Available

**ABC Welding**

James Dawson, Owner and Operator

Box 537, Post

Dial 495-3852

## Texas Producers and Royalty Owners Urge Changes

Results of a pre-Christmas poll of Texas natural gas producers and royalty owners shows that an overwhelming 97 percent of respondents believe that changes in the laws governing the monopolistic transportation of natural gas would be beneficial to consumers and producers.

The poll addressed the knotty problem of bitter consumer complaints about high natural gas prices.

End users have no opportunity to shop for better prices while producers have inexpensive surplus gas not being transported by pipeline purchasers.

The survey was conducted by Lubbock independent Rex Fuller, Chairman of the National Energy Policy Committee of the 5400-member Texas

Independent Producers and Royalty Owners Association, (TIPRO).

"Pipeline companies have wrongly blamed producers for the huge increases in consumer prices for natural gas," Fuller commented.

His letter to TIPRO members said, "The pipelines have created their own distress by negotiating high cost gas contracts with

high take or pay obligations."

He noted that the real culprit of higher gas prices is the increased cost of transportation and distribution which continues to escalate the price of natural gas to consumers.

Fuller asked TIPRO members to respond "for" or "against" a proposed policy statement reading: "To assure that

maximum competitive forces work in both the producing and consuming sectors of the gas industry, steps should be taken to review and seek change as necessary, in laws and regulations to insure that pipelines, as a unique transportation system, do not preclude natural gas producers and consumers from having equal access to whatever market exists."

TIPRO president Harrold E. "Gene" Wright, Gilmer, said, "The significance of Fuller's proposed position is that producers are finally fed up with being blamed for prices they have no control over.

The pipeline companies, in attempting to shift blame from themselves, could create a Congressional steamroller which could destroy natural gas sales contracts, leaving consumers at the mercy of a pipeline monopoly which is guaranteed a profit regardless of who gets hurt."

Wright, who is also the immediate past Chairman of the Natural Gas Supply Association in Washington, quoted the recent testimony of NGSA President Nick Bush to the Senate Energy Committee.

Commenting about reports of gas bills being doubled in a time of a natural gas surplus, Bush said the wellhead price of natural gas increased by only 39 cents mcf in the last 12 months while the average consumer is paying \$5.60 mcf.

"It should be clear to all," he concluded, "that a 39 cent wellhead increase is in no way responsible for doubling anyone's \$5.60 gas bill.

Natural gas producer L. Frank Pitts, Dallas, TIPRO's Chairman of the Board, said that, "the root cause behind interstate pipeline problems and market disarray is bad legislation.

The Fuel Use Act has denied natural gas to many industrial users, and has thus placed a heavier burden of transportation

costs on the residential consumer.

Pipelines should have to become common carriers," Pitts confirmed. "Producers should be permitted to sell directly to consumers and distributors, and the gas pipelines required to make the deliveries, as is now done with oil pipelines or interstate trucks."

TIPRO attorney Scott Anderson agrees. "If the pipelines want to do away with 'take-or-pay' contracts, he said, "then they should be required to 'take-or-deliver'.

Julian Martin, Executive Vice President of TIPRO in Austin, reiterated the association's policy calling for complete decontrol of all natural gas and said, "Full decontrol can never be a reality as long as producers and royalty owners can sell only to the pipelines.

The results of Mr. Fuller's poll re-emphasizes the producer's contention that lower gas prices will come about only by opening up a true free market for natural gas," he said.

"When producers can compete for the markets against other fuels and against each other, rather than being left at the mercy of a legal pipeline monopoly to decide whose gas is bought and sold, consumers everywhere will benefit," Martin said.

The issue of the pipelines having the power to manipulate natural gas pricing by taking expensive gas and leaving cheaper gas shut in, or not hooked up at all, is gathering comment elsewhere in the nation.

FERC Commissioner David Hughes, Senator Domenici (R-NM) and Congressman Phil Gramm (D-TX) have all expressed preliminary support for equal access to pipelines.

A number of independents have formed the Association for Equal Access to Natural Gas Markets and Supplies. D. K. Davis, Senior Vice President for TIPRO comment-

(Continued on P. 10)

**Mr. Garza Oilman:**  
We're beginning our fifth year in Post offering:  
**COMPLETE WELL SERVICE  
WORKOVERS  
COMPLETIONS**

We're in the West Texas Division of the second largest well service firm in the world.

**WellTech, Inc.**  
304 Fox Street  
Dial 2823

## Refinery Production

Railroad Commission Chairman Mack Wallace announced that 63 refineries in Texas processed 130,953,909 barrels of crude oil and hydrocarbon blends during September 1982.

Through the first nine months of 1982, Texas refineries ran 1,145,609,214 barrels.

September's volume compares with 125,757,806 barrels in the same month a year ago, the Commission's Oil and Gas Division reported in its monthly recapitulation of Texas refinery operations.

Inputs of crude oil and blends totaled 131,596,343 barrels in August 1982.

Texas refineries ran 100,335,516 barrels of crude oil in September compared to 90,238,353

barrels in September 1981 and 100,753,083 barrels in August 1982.

Products manufactured in September 1982 totaled 131,592,361 barrels, up from 125,136,046 barrels in the same month the previous year, and down from the 134,105,497 barrels in August 1982.

September 1982 manufacture of motor gasoline 55,308,718 barrels, compared to 53,800,566 barrels in the year-earlier month and 58,783,592 barrels in August of 1982.

Texas refineries manufactured some 9,724,156 barrels of home heating oil in September 1982 — an increase of 2,552,018 barrels from the year-earlier volume. August 1982 output was 7,842,197 barrels.

**THANKS,  
MR. OIL MAN!**

We appreciate all you've done to make the economy of this area strong.

We appreciate, too, your contributions to this community as good citizens.

And, last of all, we appreciate your patronage.

**B&B Liquor Store**

# A TEXAS TRAGEDY

The federal windfall profits tax on oil production is taking \$13 billion annually from the state of Texas to be spent by Washington apparently for whatever political purpose the congress desires.

This is more than the \$11 billion it costs to run the state government of Texas each year.

Over half of all the windfall profits tax collected from throughout the nation will be taken from Texas.

This unjust tax not only applies to producers, but to all royalty owners as well. The after shock of this tax begun in 1980 has now set in, particularly among the small royalty owners who depend upon it in their retirement years.

In many instances, many of the purchasing companies have had difficulty in interpreting the regulations and providing proper reports for tax purposes.

This truly is a Texas tragedy.

**McCrary  
&  
Franklin**

Independent Oil Producers



Our compliments to the most successful industry in this area —

# Petroleum Industry

SIKES MACHINE SHOP has faithfully served the petroleum industry for more than 50 years!

## SIKES MACHINE SHOP INC.

2100 Industrial Drive  
Slaton, Texas  
(806) 828-6568  
P. O. Box 370

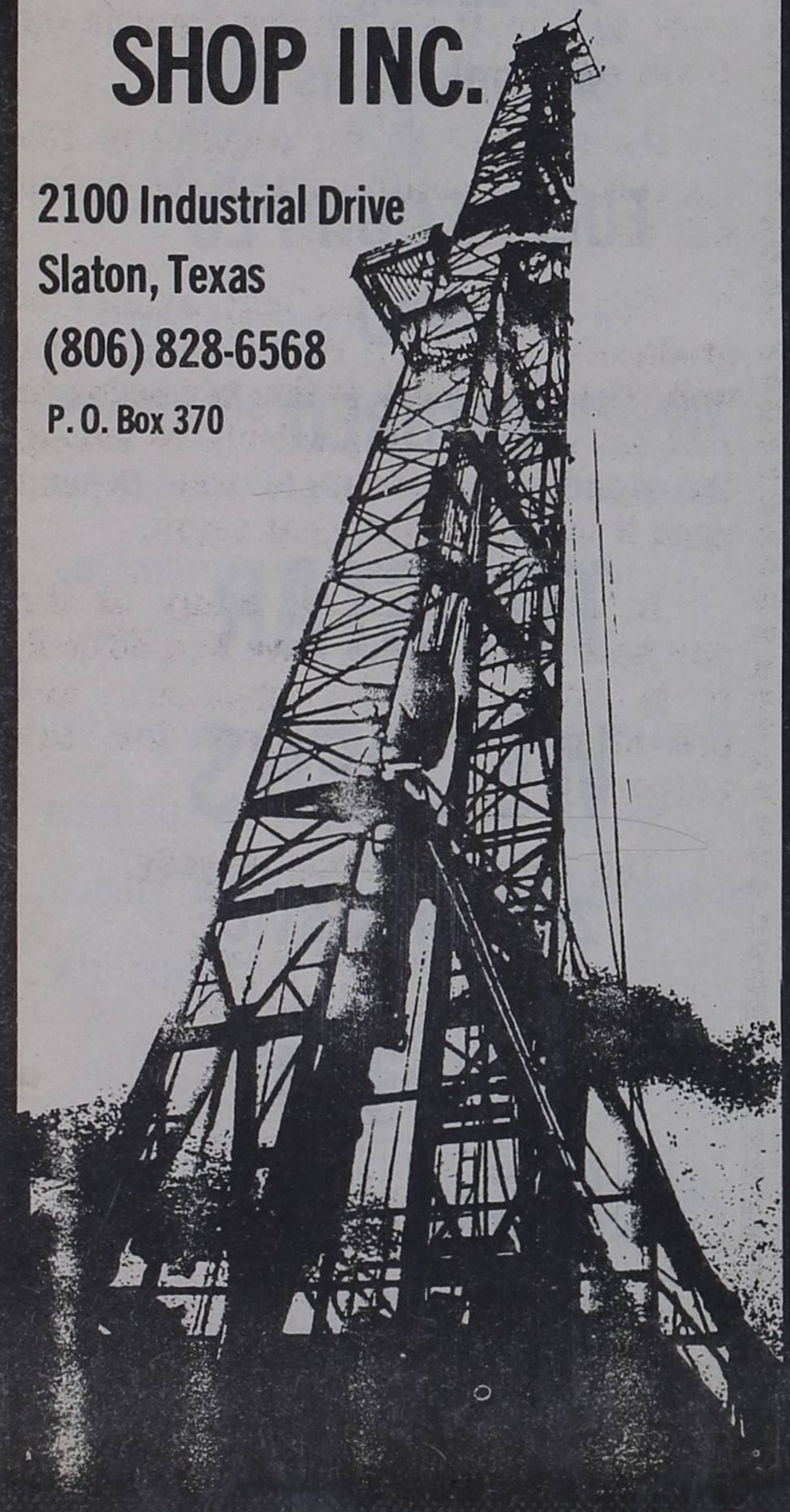

## 100% Production

(Continued from P. 19)  
126,200, unchanged; Cities Service Co., 74,000, unchanged; Conoco 56,000 unchanged; Exxon, 279,900, up 3,600; Gulf, 103,000, unchanged; Marathon, 67,420, unchanged; Mobil, 185,000, down 2,600; Shell, 169,800, unchanged; Sun Refining & Marketing Co., 76,825, unchanged; Texaco, 91,000, down 2,000; Union Oil, 26,000, unchanged.

Significant changes in nominations were submitted in writing by these purchasers of Texas crude oil:

Crown Central Petroleum, 6,155, up 1,075; Geer Tank

Trucks, 9,400, down 1,005; Getty Trading & Transportaton, 36,034, down 1,758; JM Petroleum, 27,910, up 1,355; Koch Oil, 74,345, up 4,051; Murphy Oil, 9,523, up 1,236; Olympia Petroleum, 1,300, no nomination last month; Quintana Petrochemical, 15,199, down 1,026; Scurlock Oil, 96,000, down 2,000.

Chairman Wallace reported that crude oil and petroleum products imported into the U.S. averaged 4,365,000 barrels daily for the four weeks ending Dec. 31, a decrease of 1.1 million barrels per day for the same period last year.

Order Your Subscription to The Post Dispatch 495-2816

Serving Garza's Oilfields with Pipe and Oilfield Supplies

Your Patronage Appreciated!

POST PIPE & SUPPLY GLEN BRATCHER

Clairemont Hwy.

495-2583



To our friends in the petroleum industry: Thanks for your work and your confidence in us.

THE FIRST NATIONAL BANK

Member F. D. I. C

## Mack Wallace to Chair Railroad Commission

Mack Wallace was elected to serve a two year term as chairman of the Texas Railroad Commission. Outgoing chairman James E. (Jim) Nugent made the nomination, which was supported by Commissioner Buddy Temple, at the beginning of the Commission's regular conference.

Nugent had served as chairman since January of 1981.

Wallace, who is the Commission's senior member, was appointed to the Commission by Governor Dolph Briscoe in September, 1973, to succeed Byron Tunnell.

He was then elected to serve the remainder of the term for which was appointed; and in 1978, was elected to serve a full six-year term.

This is Wallace's second term as Rail-

road Commission chairman. He previously served as chairman from January of 1977 to December of 1978.

Wallace, 53, is a graduate of the Baylor University School of Law. After four years in private law practice, he was elected Henderson County Attorney in 1957. From 1962 until 1973, Wallace served as District Attorney for the Third

Judicial District of Texas.

In January of 1973, Wallace was appointed Legal Counsel to the Governor. In April of that year, he was appointed Executive Director of the Governor's Criminal Justice Council, where he served until his appointment to the Railroad Commission.

Serving as the governor's representative, Wallace chaired

the Interstate Mining Compact Commission from January 1 to December 31, 1980, and is presently serving as chairman of the Compact's Legal Committee.

He is also co-chairman of the Legal Committee of the Interstate Oil Compact Commission, chairman of the Texas Mining Council, chairman of the Texas Solar Advisory Committee, and a member of the Texas Energy and Natural Resources Advisory Council.

Wallace also presently serves as a member of the National Academy of Sciences committee to study the emergency productive capacity of the nation's oil and gas fields.

While a member of the Texas Energy Advisory Council, Wallace chaired the Emergency Energy Preparedness Committee and the Advisory Committee on Lignite Research, Development, and Demonstration, and served as a member of the Advisory Committee on Nuclear Energy.

Until January of 1979, Wallace also served as a member of the Texas-Louisiana Steering Committee for the development of geopressed geothermal energy.

On October 2, 1981, Wallace was appointed to serve a three-year term on the Advisory Committee of the Center for Energy Studies of The University of Texas at Austin.

### Producer Poll.....

(Continued from P. 8) ed, "With equal access to gas pipelines, producers can be expected to make thousands of creative sales contracts directly with industrial users and local distributors.

Such sales are now largely made only through the pipeline companies," he said, "and they are more concerned with their rate of return than with whether the consumer is getting the best deal possible."

Wallace recently served as chairman of a special committee designated by the governor and lieutenant governor to develop a report reflecting the Texas position on federal natural gas policy.

The report was delivered to the Federal Energy Regulatory Commission and members of Congress in August, 1982.

## Swiss Grad Enters Business

Straight from a Master's degree in Economic Finance from Webster University in Geneva, Switzerland, to the oil patches in Post, Texas is quite a jump, but is just what happened to Peter Bergstein, when he was offered an opportunity to learn the oil business.

Peter began his business, Bergstein Oilfield Services, Inc. almost two years ago, offering hot oiling, vacuum service, and commercial steam cleaning to the oilfield in Garza County and surrounding counties.

He has offices in Post, Lubbock, and Levelland, and serves his customers with a fleet of six hot oil trucks, along with the vacuum truck and steam truck.

Jake Baldree is the pusher for the Post office, with Lisa Sims secretary, and operators, Huffy Huffman, Billy Bob Conner and part time office help, Delhanna Baldree.

You Get Current Petro News in your Dispatch

## February Allowable

The Texas Railroad Commission has set the Texas oil production rate for February 1983 at the market demand factor of 100 percent for the 72d month in a row and the 128th time since the Commission first went to the ceiling level in April 1972.

Chairman Mack Wallace and Commissioners Buddy Temple and Jim Nugent directed the continuance of the maximum statewide allowable after receiving and reviewing purchaser nominations for Texas oil in February totaling 2,463,653 barrels per day, a decrease of 2,124 barrels daily when compared with January 1982 buyer requests.

February 1982 nominations totaled 2,446,320 barrels daily.

Next month's permissible rate of output is calculated to average 2,860,54 b-d with actual production estimated at 2.345 million b-d.

The maximum allowable applies to all but 10 fields in Texas that are assigned lower legal rates of flow for conservation purposes.

Actual production in February 1982 was 2,407,122 barrels daily.

Wallace reported that February 1983 nominations for the purchase of Texas gas totaled 21,932,575 Mcf-d (thousand cubic feet per day).

Gas nominations for January amounted to 22,434,324 Mcf-d.

February 1982 gas nominations totaled 25,029,205 Mcf-d.

The next statewide oil and gas hearing will be held Thursday, Feb. 17 at 9 a.m. in Austin at the Railroad Commission headquarters building Room 107.

Major purchasers filed these floor nominations for Texas oil in February:

Amoco Production Co., 178,000 barrels daily, down 2,000 from the previous month; Arco Petroleum Co.,

(Continued on P. 20)

## A Salute To Garza's Oil Industry THIS OIL PROGRESS WEEK for

Your many contributions to the growth and welfare of the Post Community.

Our town appreciates each and everyone of you in our big "energy industry." And we at Cox Lumber also appreciate your business.

### R. E. Cox Lumber Co.

# TRI-STAR WELDERS

- ★ Oilfield Welding
- ★ Sandblasting
- ★ Protective Coating
- ★ Painting
- ★ Tank Liners

FULLY EQUIPPED AND INSURED

# TRI-STAR WELDERS

24-HOUR SERVICE

## 495-3447

Don Lawrence Res. 495-3647

Bill Olive Res. 495-3615

## Thanks, Oil Folks

For all your business during the past year. We certainly appreciate it.

Your contributions to this community are many. You not only add so greatly to our economy, but you live with us as good neighbors always willing to carry more than your share of the load.

### Higginbotham-Bartlett Co.

110 S. Broadway

495-2080

## ON A RIG PLATFORM ...

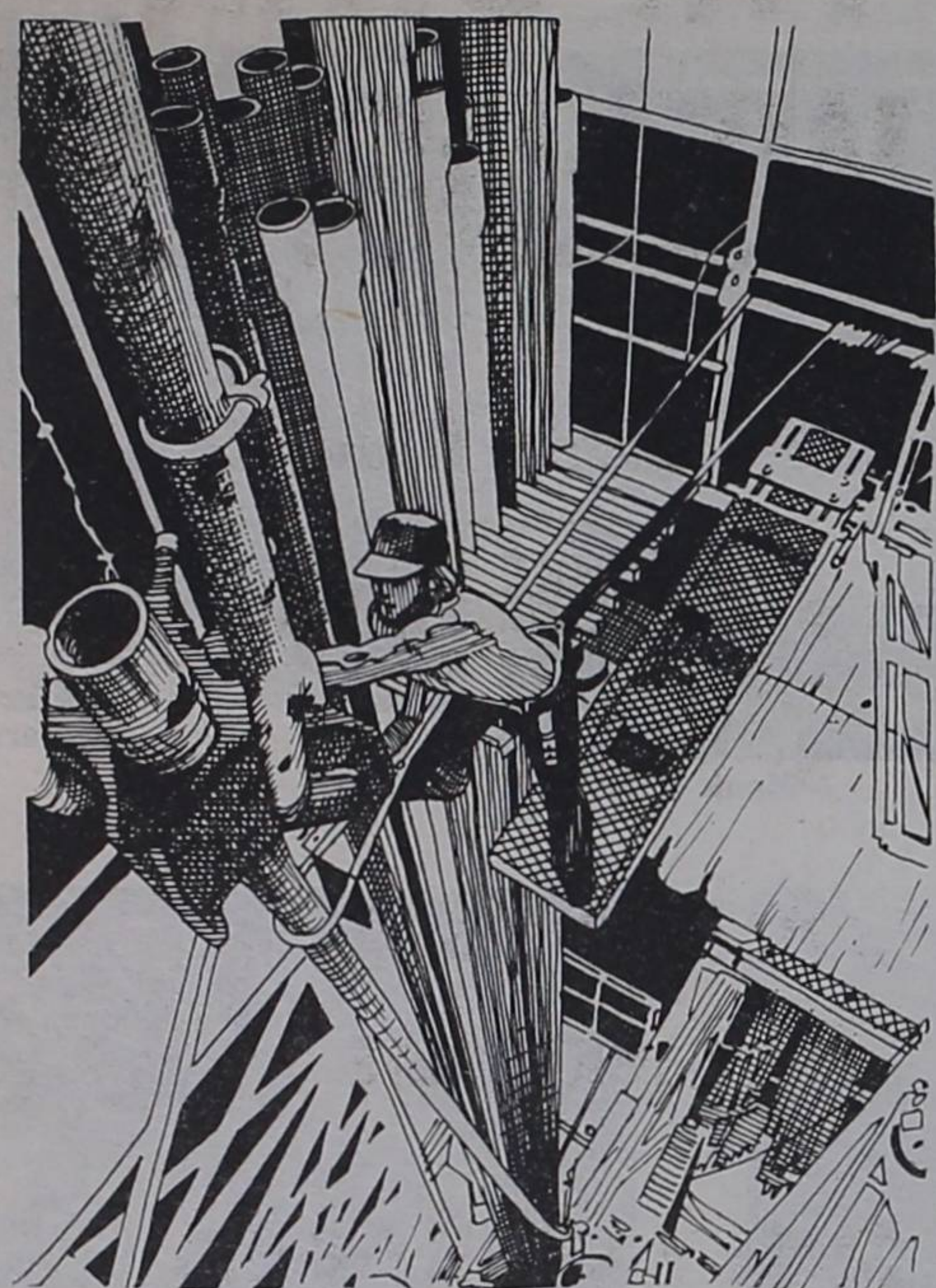

or anywhere else in the Oil Patch ... we know the tough job you face ... and we appreciate your contributions to our community, state and nation!

Thank you for your patronage — and we promise to continue serving you with the same quality furniture, carpets and bedding as you expect.

Your Friends at  
**Hudman Furniture**

301 East Main  
495-2615

## Stenholm Sees Problems

(Continued from P. 13)

Interestingly enough, the Northeast Congressional Delegation to Congress finds itself joining certain elements of the oil industry in opposition to an oil import fee.

On December 1 and 2, 1982, the Energy Subcommittee of the House Small Business Committee held hearings to consider the subject of gasoline marketing since decontrol.

Dealers, jobbers, chain retailers, independent terminal operators, and representatives from the major oil companies were on hand to discuss marketing practices.

I anticipate that there will be further hearings in this connection.

I personally feel that if we are going to further develop our

nation's energy industry and lessen our dependence on unstable foreign sources, we must work to encourage development of our own energy supplies.

Increased taxes hinder our energy industry, and in turn have an adverse effect on the economy.

For the past 10 years, the petroleum industry's profitability has been about average for all U.S. industry, and yet the

petroleum industry pays the U.S. income taxes at nearly twice the rate for non-oil companies.

The consumer is ultimately the one who pays increased costs, and further taxes only mean a new danger of shortages and even higher prices.

Congressman Stenholm represents Garza County and was reelected to Congress in the last election.

Keep Posted  
on Petro News  
in the Dispatch

Delivering Fuel to  
**Garza County  
Customers**  
A Retail Outlet of  
Garza's Oil Industry

**D. C. Hill Butane  
Company, Inc.**  
Billie Lou Thomas  
Clairemont Highway

**495-2425**

## RRC Announces December Production

Railroad Commission Chairman Mack Wallace announced that Texas operators reported 114 gas and 91 oil discoveries in December 1982.

### Tom Power Insurance

The Tom Power Agency specializes in selling - servicing Life Policies, Health, Group Hospitalization, Automobile, Truck, trailer, Recreation Vehicle, Boat, Motorcycle insurance and bonds.

Quite a bit of time is spent underwriting and insuring commercial-business properties, apartments, mobile homes and especially homeowners.

The agency tries to save the customer money by legally discounting - called premium deviation by the Texas State Board where approved by big companies as much as 35 percent off manual rates.

Tom Power studied

One year ago, 116 gas and 47 oil discoveries were filed with the state's energy regulatory agency.

Gas discoveries in the last month of the

agriculture at Texas A & M and sells crop hail and particularly All Risk Federal Crop Insurance.

The agency office staff includes Trena Woods, Nancy Norman and Patti McClellan.

Customers and prospects can be assured of efficient personal friendly service - particularly with any losses, claims any time.

They are open early and stay late six days. Tom handles customers on Sunday too.

The Tom Power Agency is proud and grateful to have the opportunity to salute the Garza County Petroleum Industry.

"Since the geologist and doodle bugs start-

year included 32 in deep South Texas, 29 in the Refugio area, 19 in Southeast Texas, 11 in West Central Texas, seven in the Panhandle, four each

ed looking for signs of oil after WWII and later the drilling rigs, service companies, pumpers, etc. actually produced the oil, here we have all prospered greatly," Power said.

in North Texas and the San Angelo area, two each in East Texas, East Central Texas, and the Midland area, and one each in the Lubbock and San Antonio areas.

Oil discoveries included 54 in West Central Texas, nine in the Refugio area, five each in Southeast Texas and the Lubbock area, four each in North Texas, three in

the San Angelo area, two each in the Panhandle and Midland and San Antonio areas, and one in deep South Texas.

In 1982 there were 1,421 gas and 702 oil discoveries throughout the state.

For 1981 there were 1,279 gas and 583 oil discoveries.

In December, operators reported 344 exploratory and field tests would up as dry holes.

New applications for permits to drill oil and gas tests totaled 2,528 in December compared with 3,382 in the same period of 1981.

Applications to drill, deepen, plug back and for service wells in December amounted to 2,836 against 3,636 a year earlier.

Operators filed 618 amended applications to drill.

A year earlier they submitted 795 amended requests.

## Garza's Oil Industry

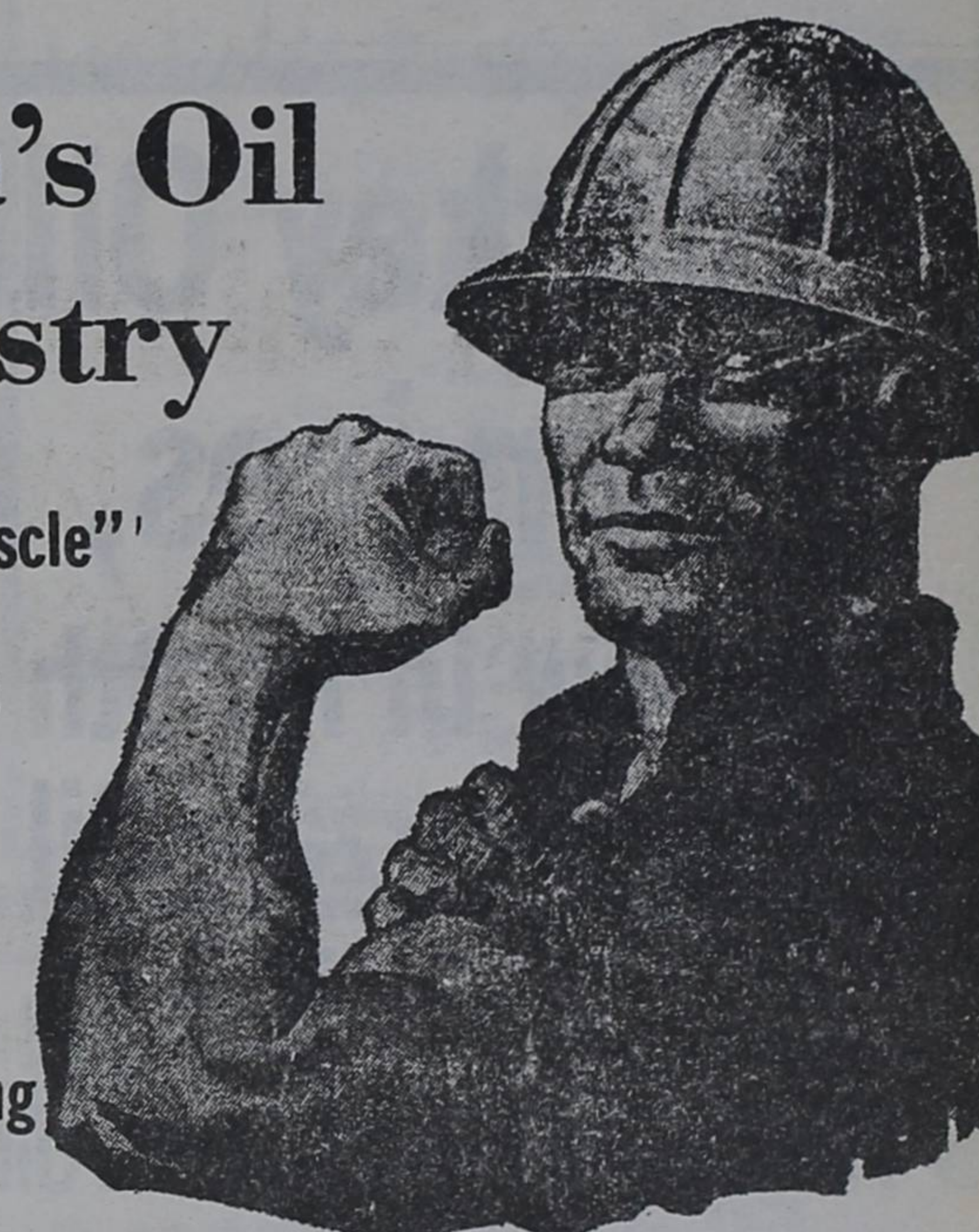

has "plenty of muscle" with over 2,300 producing oil wells — and production worth over \$85,660,061 annually.

The Bond Operating Company is proud to be a part of this important industry, composed of many production firms as well as a large variety of service companies.

### Bond Operating Company

Is pleased to cooperate with the POST CHAMBER OF COMMERCE in making our "twin triple producer" on the northwest edge of Post into a tourist attraction—thus enabling vacationers to see in operation oil being produced from six different pay zones at a single location. This certainly is OIL PROGRESS for all of us.

## Bond Operating Company

2600 Republic National Bank Building, Dallas, Texas 75201

### Mason Construction

A relatively new business to Post and Garza County is Mason Brothers Construction.

Owned by Kelly and Joe Mason, lifelong residents of Post, the business opened a year ago in February.

Offering general oil field construction services, the company has two roustabout trucks with two full-time crews.

Kelly and Joe are very familiar with the workings of the oil industry as their fath-

er has been a long time employee in the oil industry and Joe worked for an oil company previous to their opening their own business.

Mason Brothers Company is available 24 hours a day by calling 495-2285 or 495-2193.

Mason Brothers is proud to be a part of the progressive petroleum industry in Garza County and hopes to be able to serve some of its needs in the future.

Garza County  
Petro News  
in your  
Post Dispatch  
495-2816

# Bill's Welding .....

Bill's Welding began business in September 1961, with virtually the bare necessities, and a shop that was only the shade of a tree behind his residence.

Bill Criswell began business as his only employee and worked with just what he had to have to begin a welding business that has grown to a busi-

ness that offers several services to Garza County Oilfields.

The business has grown into a family affair, with his two sons, Billy and Orlan working in the business.

Services they offer include welding, roustabout crews, dirt work, dump truck service, backhoe service, loading and pulling units and hot oiling service.

"You spend a lot of time & money on your policies to meet your needs"

**Tom Power INSURANCE**



Post's Friendly Agency

495 3050 & 3051

WE'RE HERE WHEN YOU NEED US

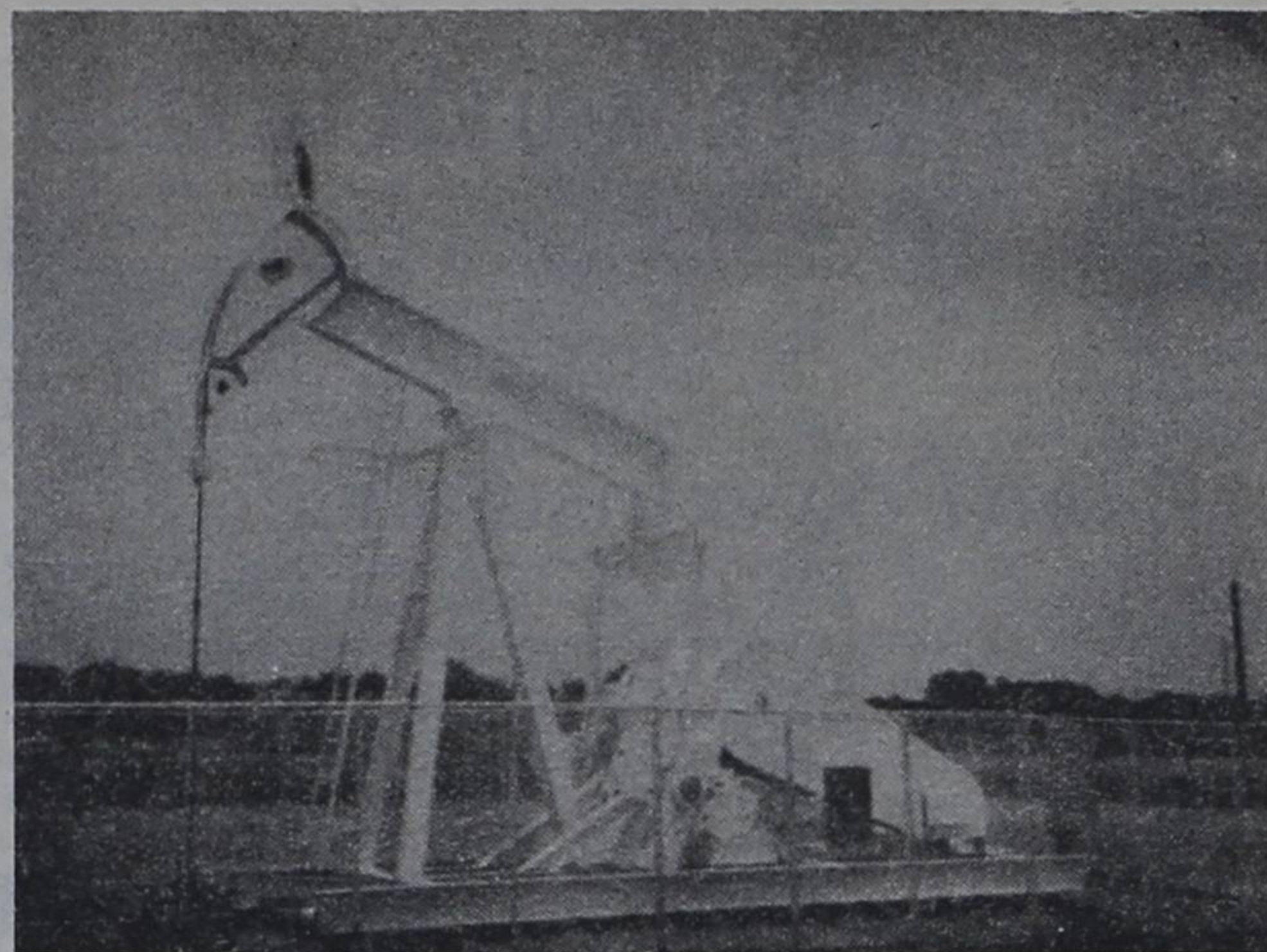

An oil well doesn't have to be ugly...as this George R. Brown well at the city park shows...we call it the Brown Mule.

## RRC Investigates Pipeline Explosion

Railroad Commission investigators were sent to the scene of a gas pipeline explosion in Southeast Texas last month even before authorities near the accident were able to notify the Gas Utilities Division's Safety section.

The RRC's promptness was the result of a cooperative program between several governmental agencies, both federal and state, and innovations in Space Age technology.

For several years now, the "hot spot" program has put data from satellites high above the earth into the hands of National Warning Center personnel. This branch of the federal government works closely with the North American Air Defense Command, a federal Department of Defense center with its head-

quarters deep inside a Colorado mountain, in analyzing data sent back to earth from satellites.

As a spinoff of this cooperation, local officials in Texas are notified of unusual "hot spots" as they are detected by infrared sensors on satellites. In the case of the recent pipeline explosion, the Department of Public Safety's Division of Emergency Management was notified Dec. 28 of an area southwest of Hallettsville that had suddenly become "hot."

DEM officials discovered that the coordinates matched those of an oil company plant and then notified the Railroad Commission and the Lavaca County Sheriff's office. The sheriff had only minutes before received news of the explosion.

## Your Post Dispatch

Gives you twice a week coverage

Wednesday & Sunday

**NOW IN STOCK - LINE OF Churchill Pumping Units**  
**Dial 495-2706 or 495-2543**  
**124 South Ave. I, Post, Tex.**

# Palmer's Busy Office Crew ...



Bob Palmer



Monk Palmer



Jerry Tyler

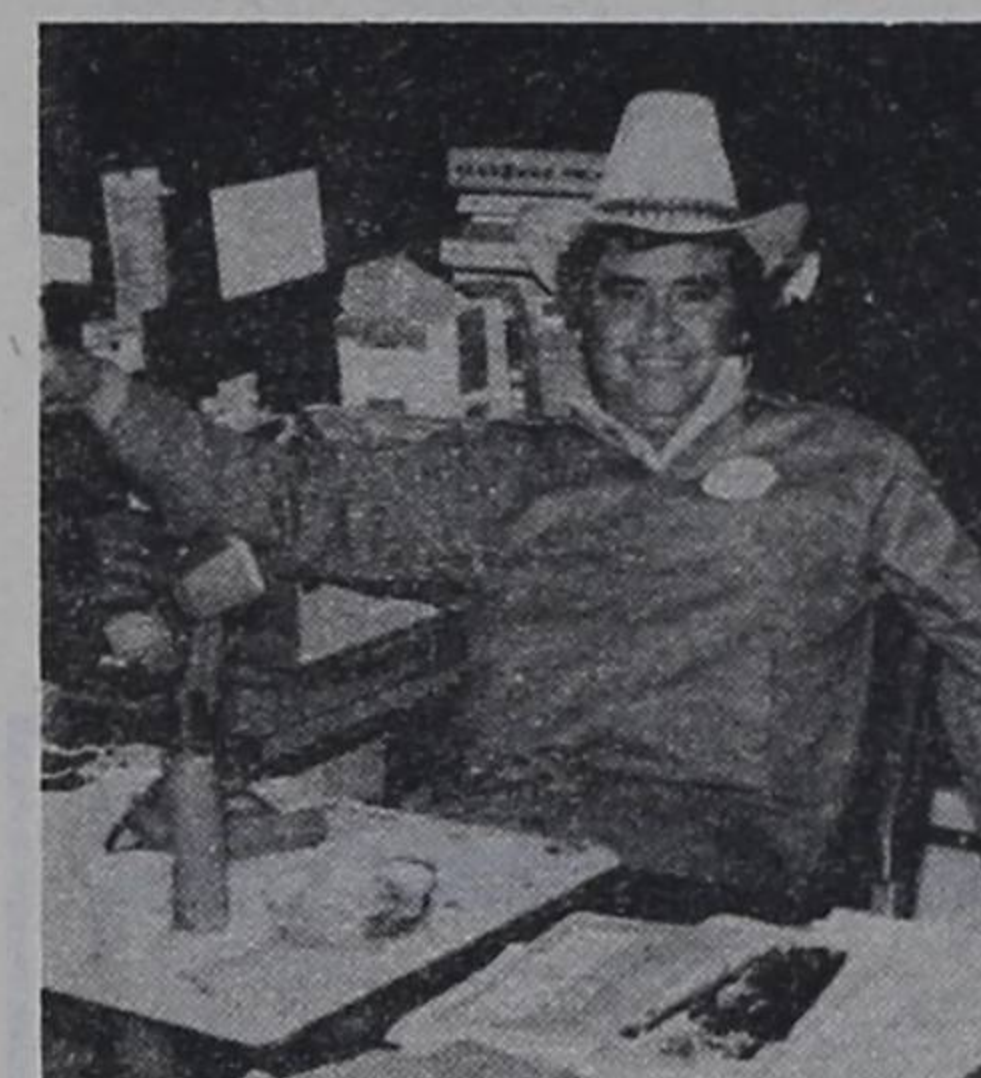

M.P. Gomez



Garland McDougle

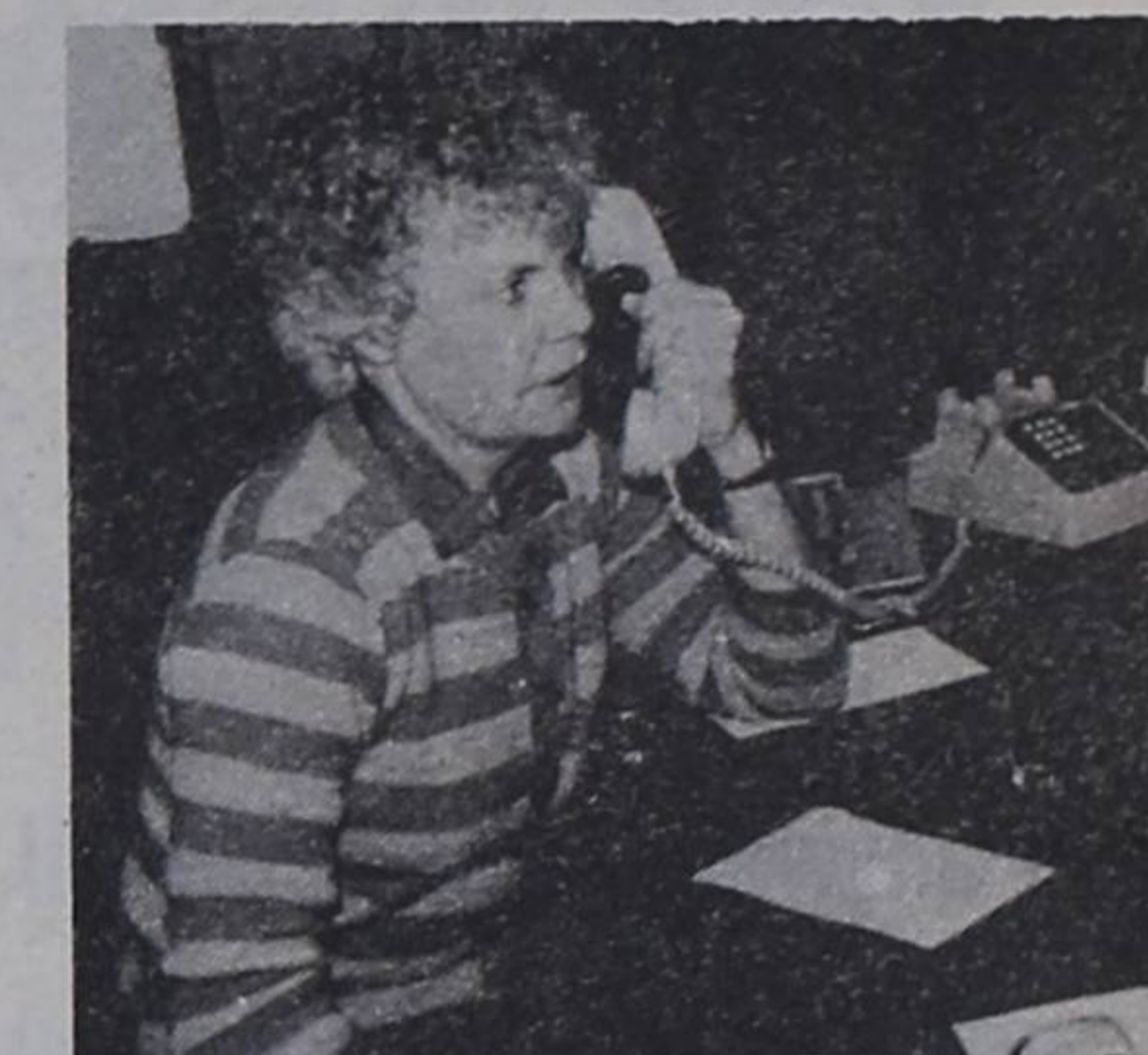

LaVena Palmer



Bunny Miller



Jody Palmer



Marilyn Williams



Sammie Palmer



Carole Hutto

**Palmer Well Service**  
**495-3460**  
**Palmer Construction**  
**495-2710**

# Palmer Oilfield Construction



Paul Troxtell



Fernie Reed



TRUCK 44 - Deb Palmer, Tony Rodriguez and Luis Zubia.

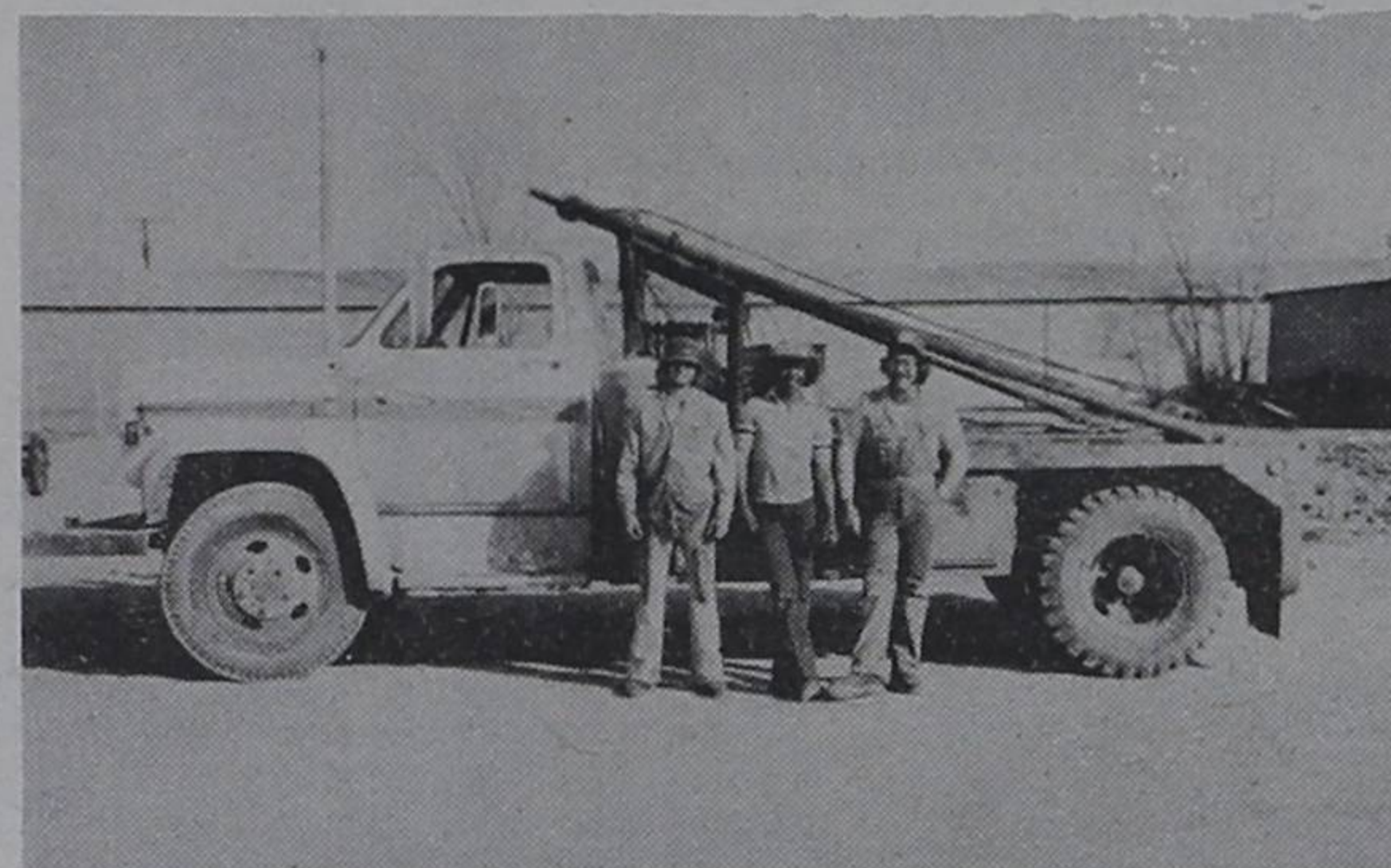

TRUCK 46 - Ronnie Eaton, Richard Parrish and Shawn Scott.



TRUCK 47 - Tommy Cole, Bobby Boyd and Jay Cook.

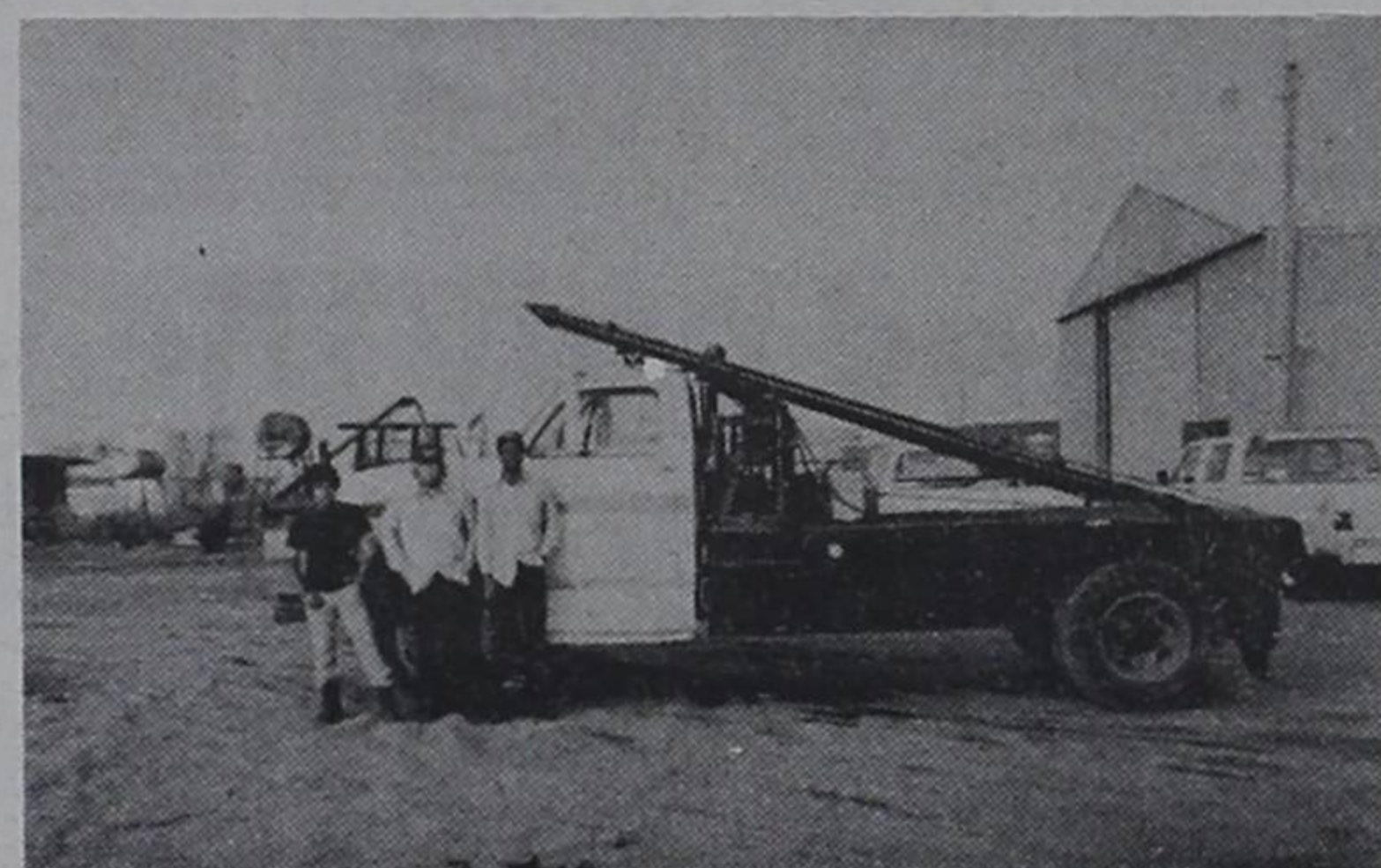

TRUCK 43 - Ronnie Cowley, Albert Quinonez and Henry Lawson.

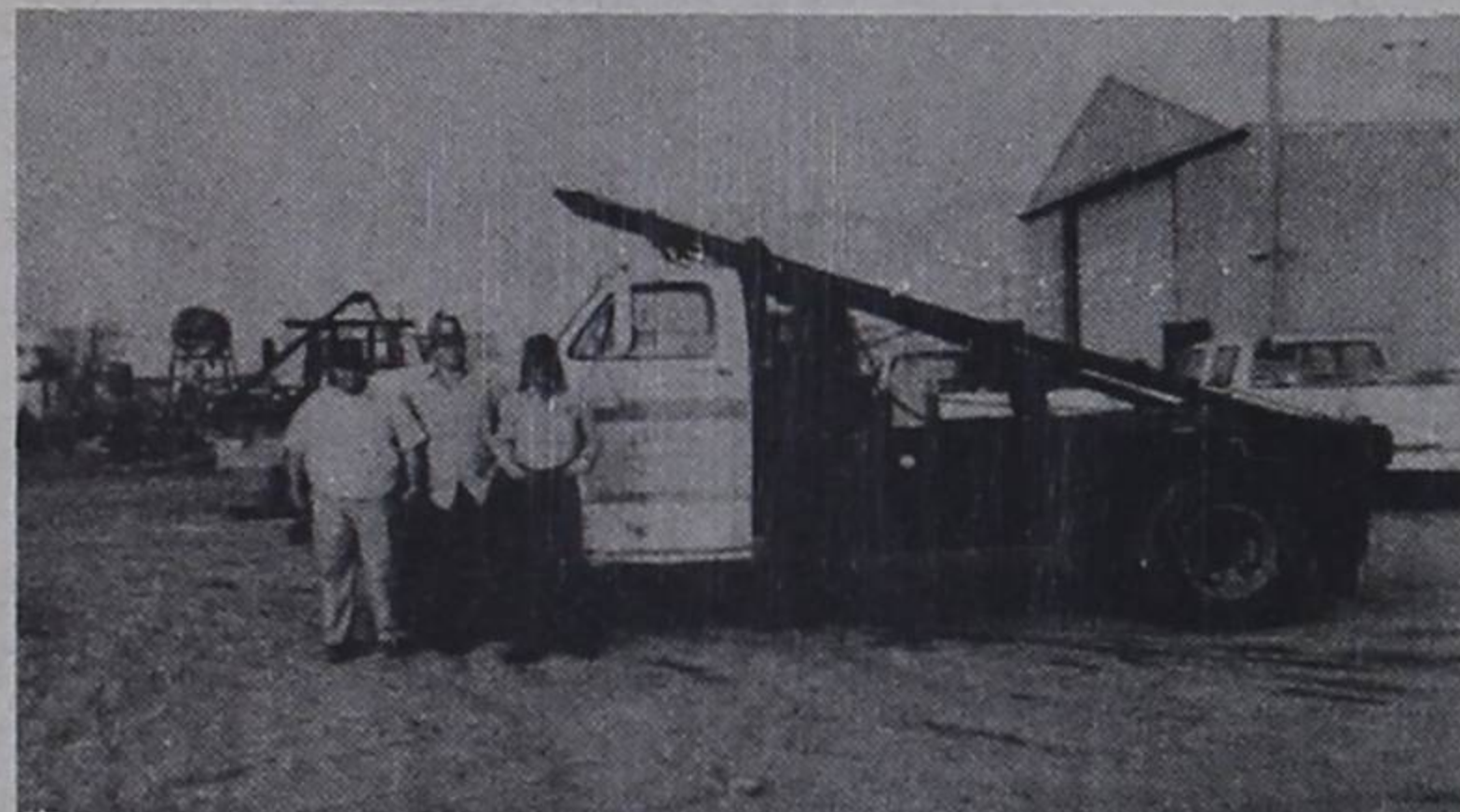

TRUCK 41 - Donnie Cowley, Ruben Storie and Eddie Sanchez.



TRUCK 42 - Archie Brown, Earl Harper and Sergio Lopez.

## Palmer Oilfield Construction

### 495-2710

# Stenholm Fights for Texas Oil Producers

Exclusive to  
The Post Dispatch

by Congressman  
Charles W. Stenholm

During the last days of the 97th Congress, the federal tax on gasoline, diesel fuel, and special motor fuels was increased by five cents per gallon - bringing to nine cents per gallon the tax on these fuels through September 30, 1988.

Enactment of this tax was a sobering prospect to those in the petroleum industry who were elated when they were not adversely affected by the Tax Equity and Fiscal Responsibility Act (TEFRA) of 1982. The fact of the matter is, additional taxes on energy are a potential problem in 1983.

With the Fiscal Year 1983 budget deficit expected to break \$200 billion, additional energy taxes remain at the top of the "tax increase list" for many people.

Many members of Congress have little sympathy or understanding of the economics of oil and gas.

They see the large federal deficit, the need for additional revenues for the U.S. Treasury, and the myth of fabulous profitability in the energy industry sets them on a course to place additional taxes on the energy industry.

Consider what took place last summer as the TEFRA (then known as H.R. 4961)

wound its way through the Congress.

The Administration had originally proposed a 15 percent tax on intangible drilling costs (IDCs - the expenses incurred in drilling and exploration for oil and gas); fortunately, this proposal was defeated.

There was also a bipartisan effort made by members from non-producing states to repeal the royalty owner, stripper oil, and newly discovered oil exemptions from the so-called windfall profits tax that was passed as part of the Economic and Recovery Tax Act (ERTA) of 1981.

The members of Congress from the energy producing areas were able to defeat these ill-conceived and unfair proposals, however there exists the possibility that the 98th Congress, with a new make-up, will again consider such proposals.

While the 97th Congress managed to sidestep the issue of natural gas, it is highly likely that the 98th Congress will consider this issue.

I think most individuals in the gas industry would agree that the National Gas Policy Act (NGPA) of 1978 is unworkable in its present form, and has led to the present situation we are expe-

riencing in which gas prices are at an all time high, despite the fact that there are large surpluses of gas on hand.

I should also point out that during consideration of the gasoline tax increase, a bi-partisan, Midwest based effort was made in the Senate to enact stopgap natural gas legislation in the form of price freeze and contract-related gas bills.

There is a chance that there will be a strong push in Congress this year to reconrol gas, however producing-state senators probably would filibuster any such attempt in the Senate.

In addition, President Reagan has repeatedly promised to remove natural gas from indefinite controls, and he would undoubtedly veto any gas legislation which would impose further controls.

A tax on the importation of foreign oil may be considered.

(Continued on P. 18)



Charles Stenholm

## You Get the Very Best Service

### with Double Bar S Construction Co.

Les Fields, Pusher 495-2232

Sam Bevers, Owner  
(806) 629-4247

Painting  
Building Tank Batteries  
All Kinds of Repair work  
We have a 210 Test Tank  
Triple Axle Pipe Trailer  
Fully Insured - Radio Equipped  
24 Hour Service

### DOUBLE BAR S CONSTRUCTION CO.

P. O. Box 102

Justiceburg, Tex. 79330

## D. E. Morris Electric

### has been serving Garza's Oil

### Industry for 25 years

### With all types of oilfield electrical service including:

- Motors ● Controls ● Power Lines
- Service Work

### 24 Hour Service - Even in the Mud!

Whitey, Nell, Dewayne, Charlie, Kay and Kathie

206 S. Broadway FULLY INSURED

495-3214

# PALMER WELL SERVICE IN. OFFERS COMPLETE, PROFESSIONAL WORK TO OILFIELD

## Our Well Service Rigs and People Bring Quality Craftsmanship to Every Job

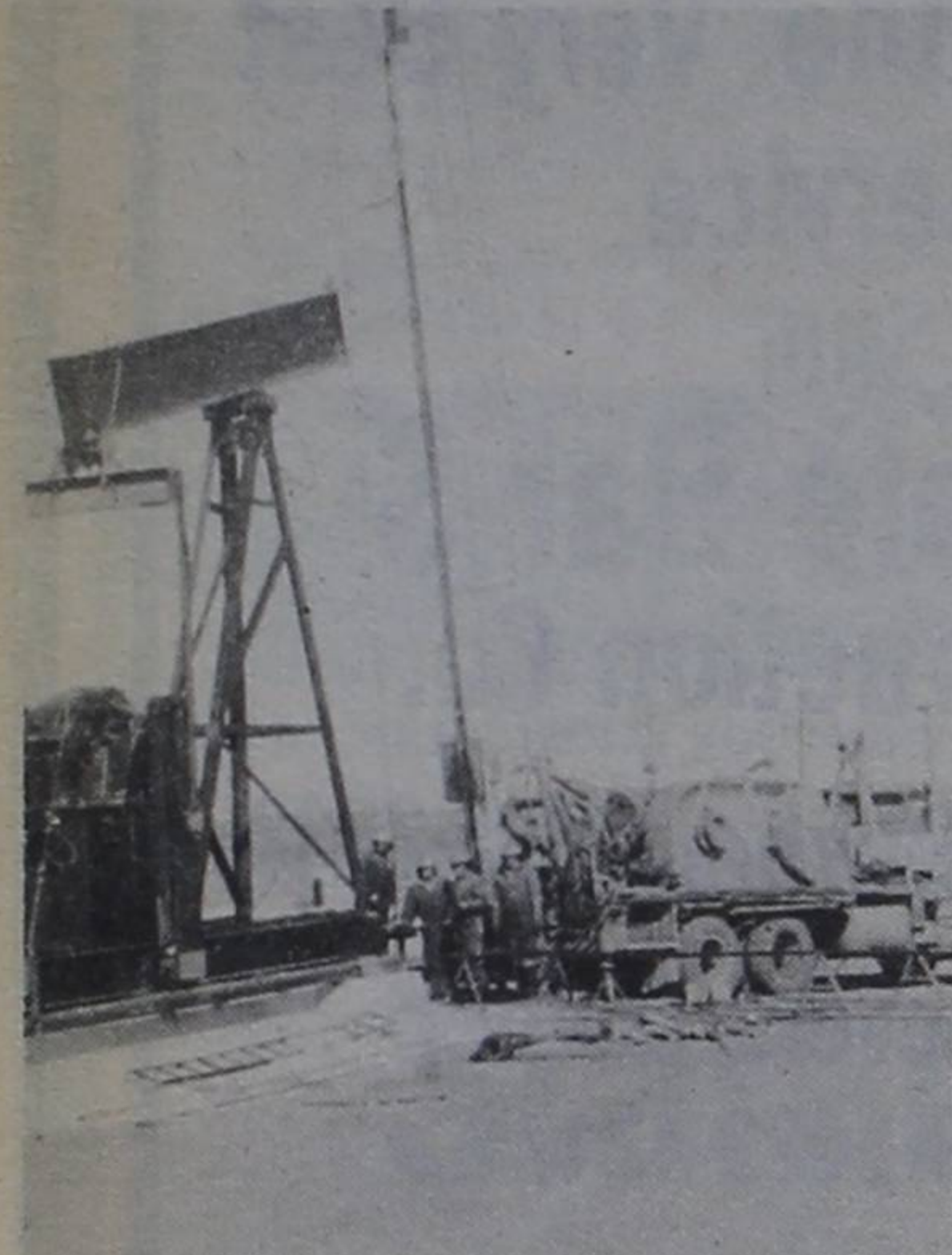

RIG 1 - Armando Rodriguez, Jerry Solis, Josebia and Manuel Rodriguez.

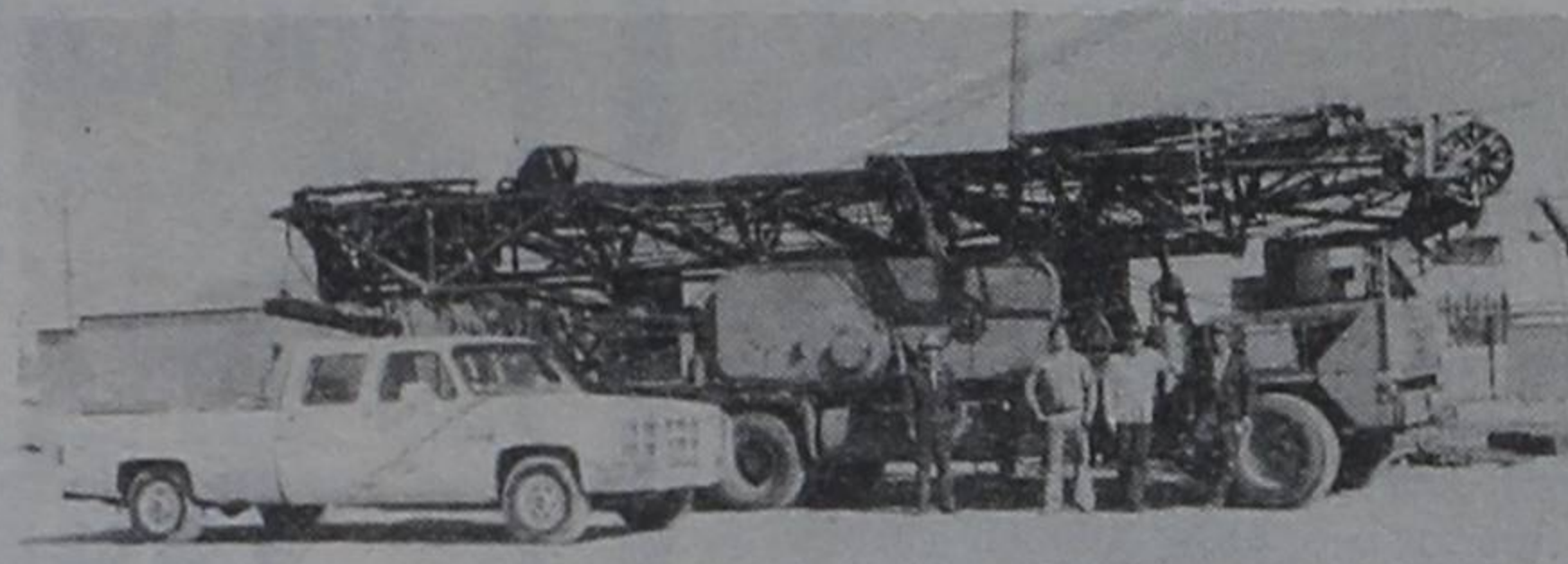

RIG 14 - Juan Armendariz, Fernando O. Moreno, Teofilo Rodriguez and Ruben Garcia.

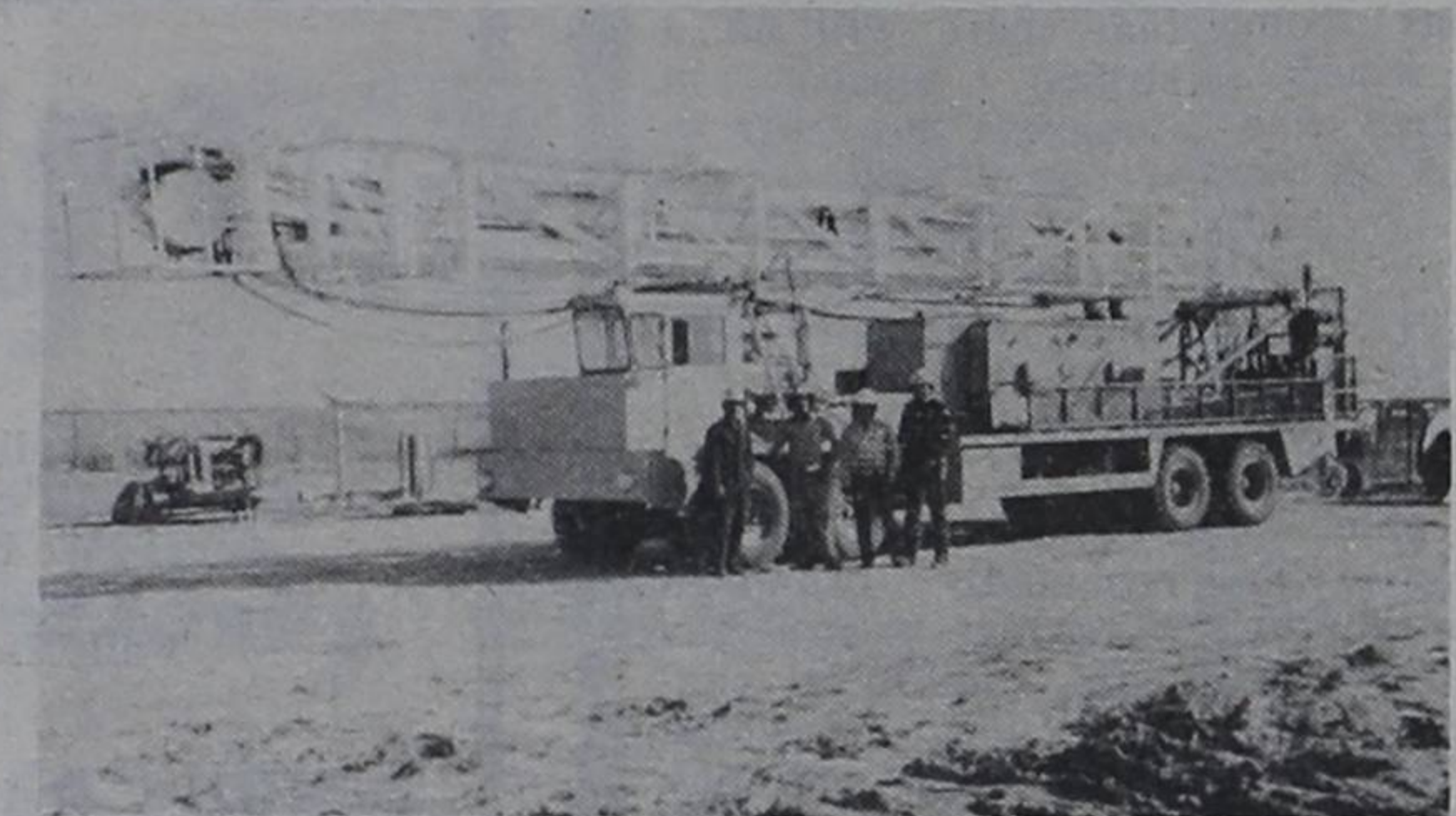

RIG 22 - Armando Chapa, Felix Leos, Ernesto Gomez and Pedro Martinez.



RIG 20 - Roque Gomez, Gustavo Gomez, Antonio Gomez and Raul Ortiz.

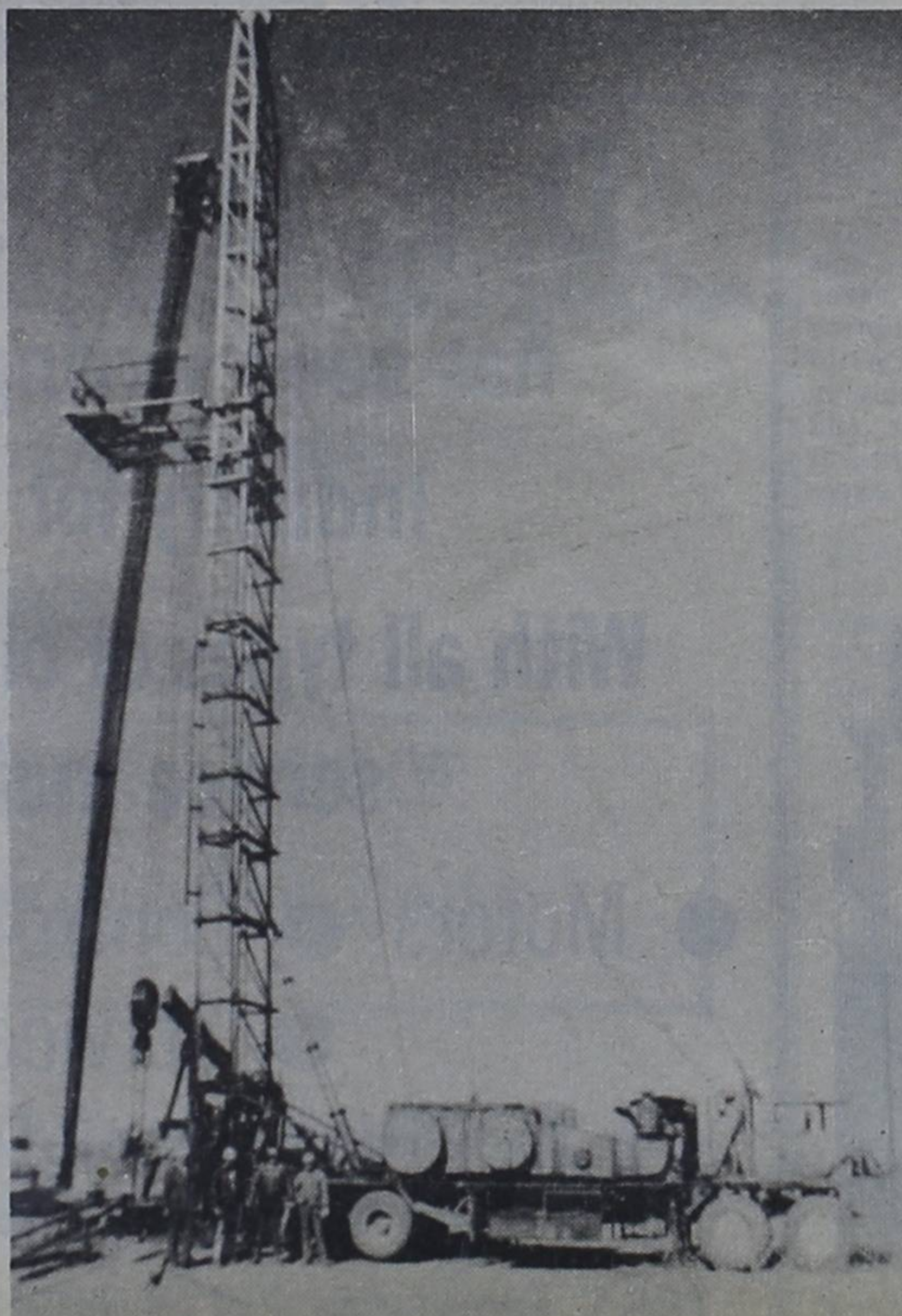

RIG 24 - Sergio Chapa, Manuel Zubia, Cesar Gomez and Joe Vega.

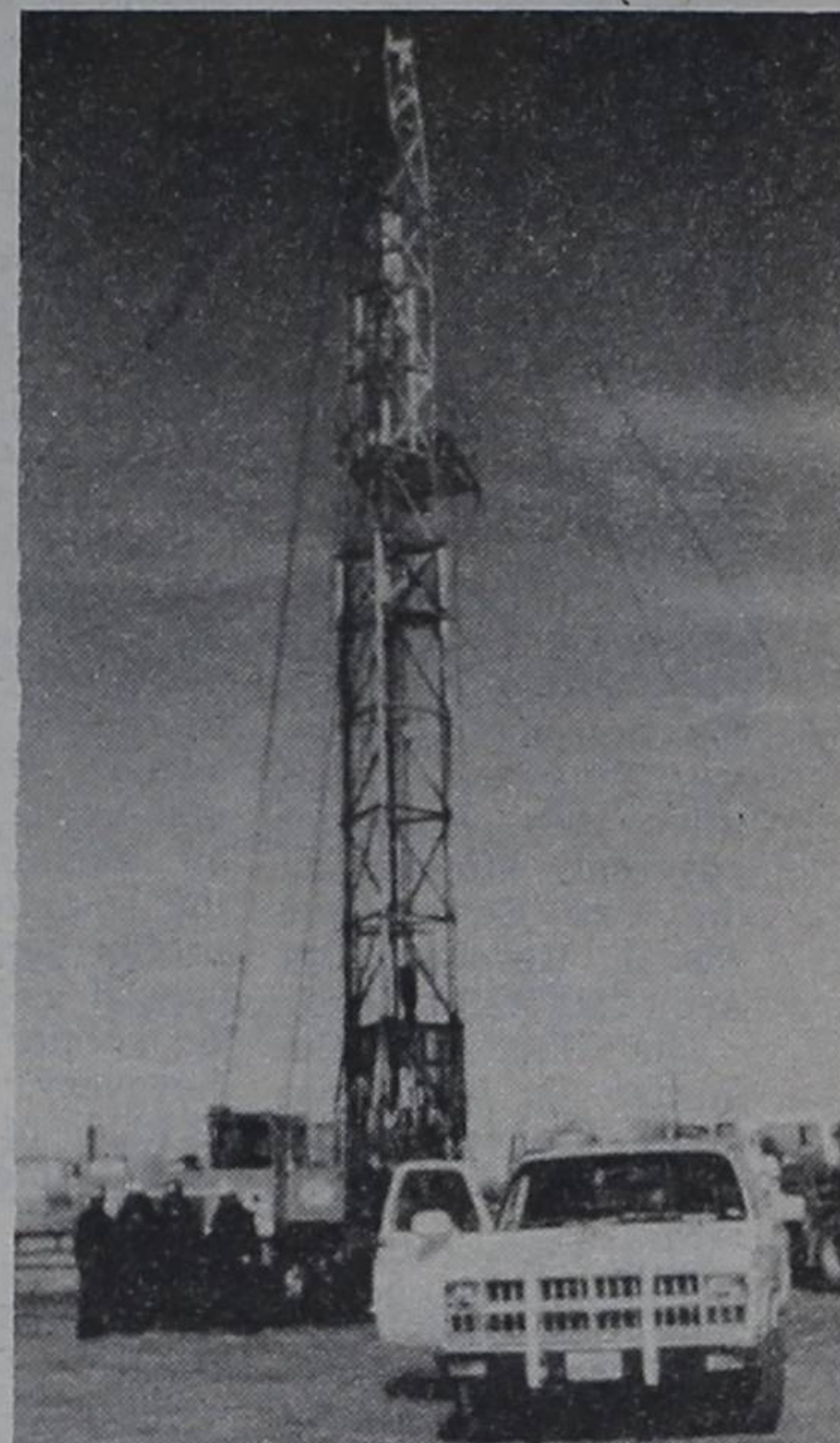

RIG 18 - Jessie Collazo, Daniel Alaniz Alomari Doraid, David Mendez.

### The Leader in Oilfield Service!

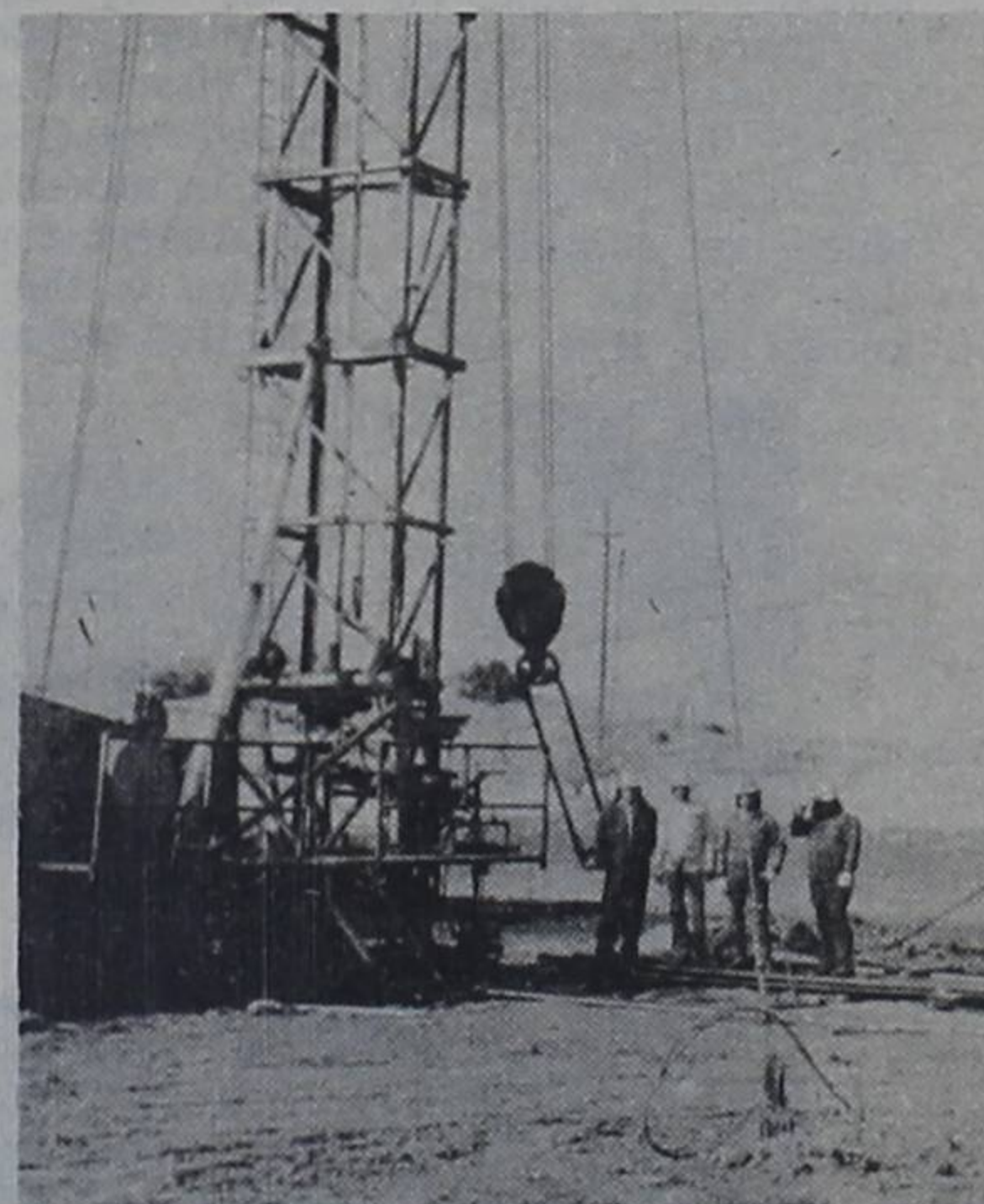

RIG 30 - Tino Guerrero, Andres Ortiz, Roy Martinez and David Espinoza.

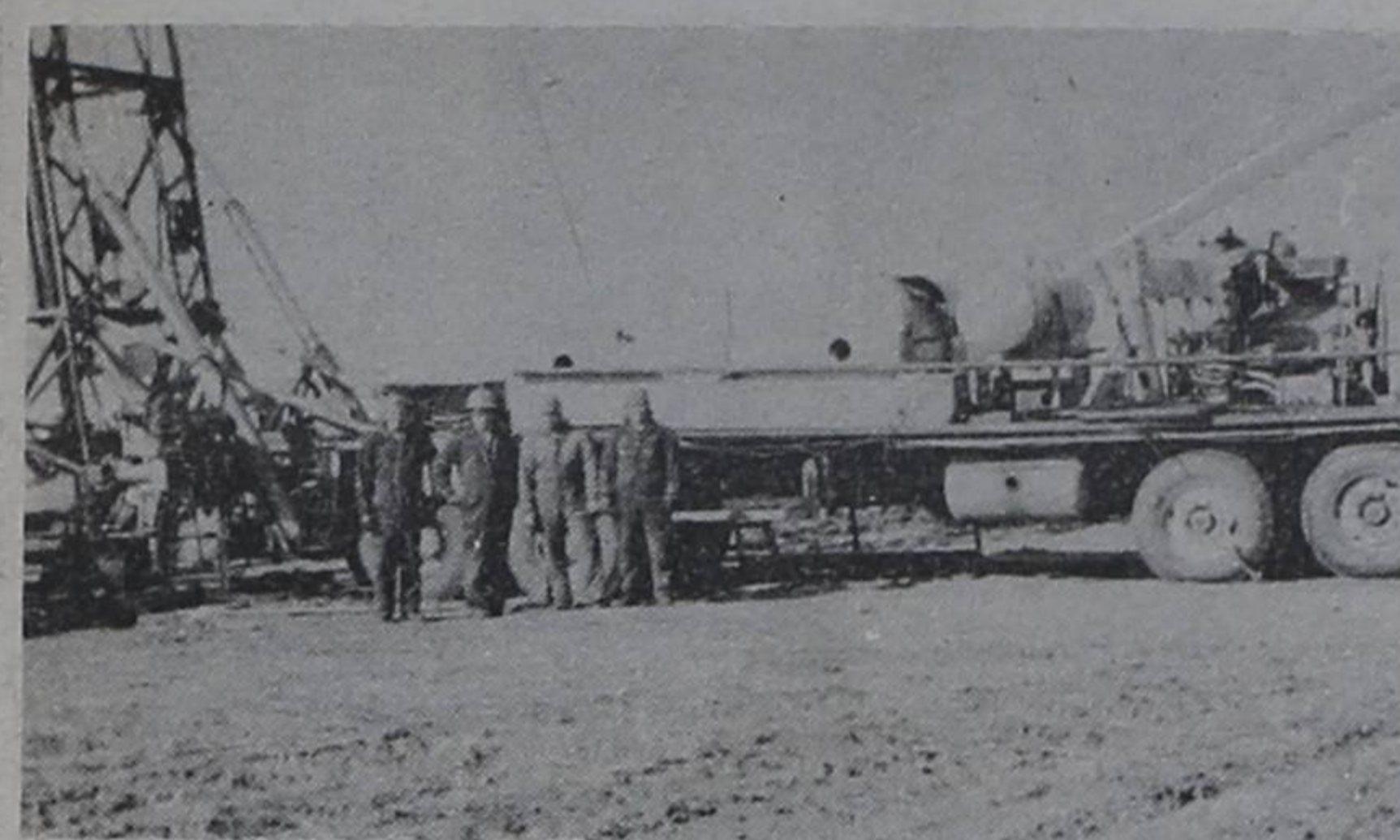

RIG 26 - Felix Castro, Dorie Castro, Danny Castro and Lupe Gonzales.

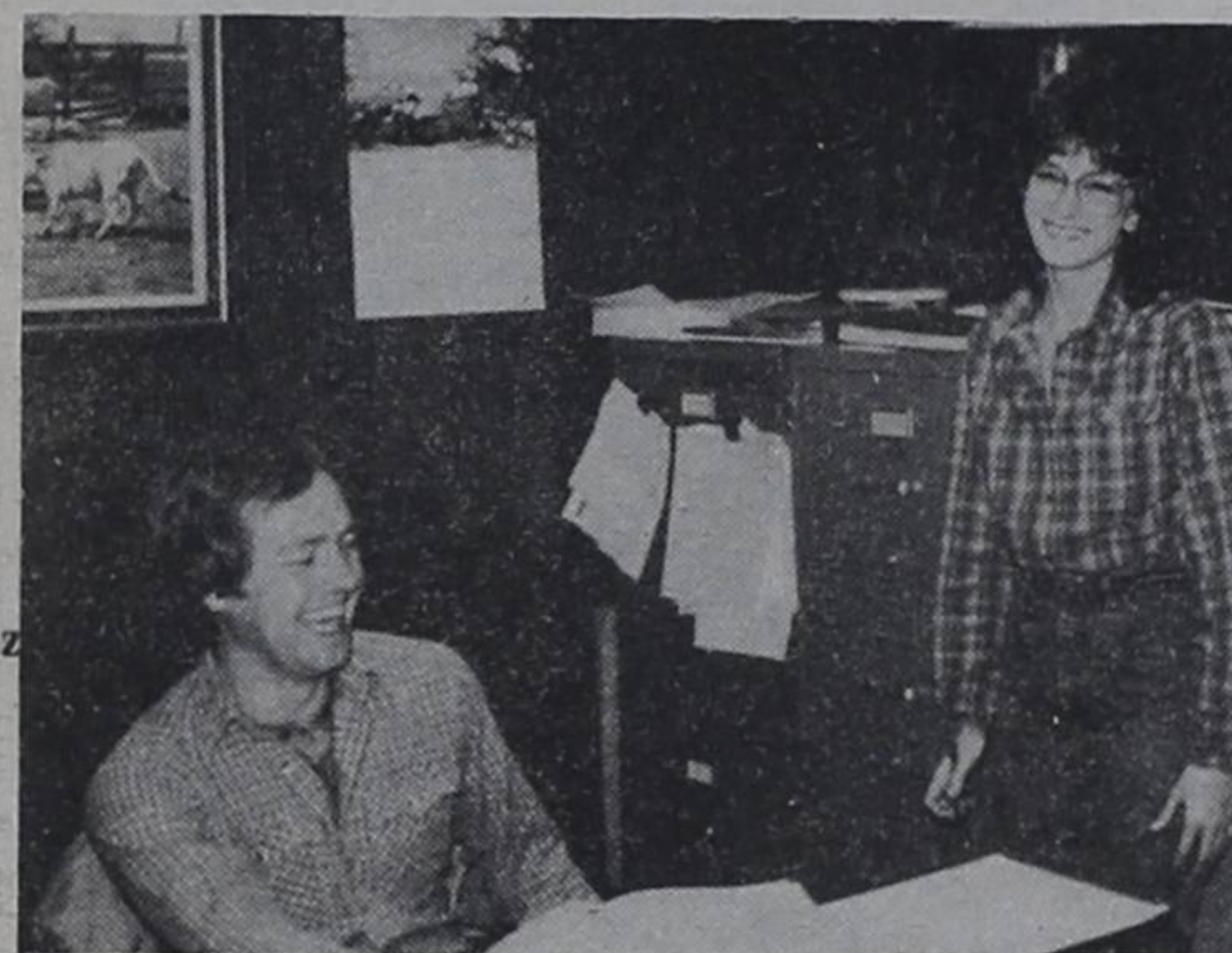

Jerry Tyler and Kristy Conner.

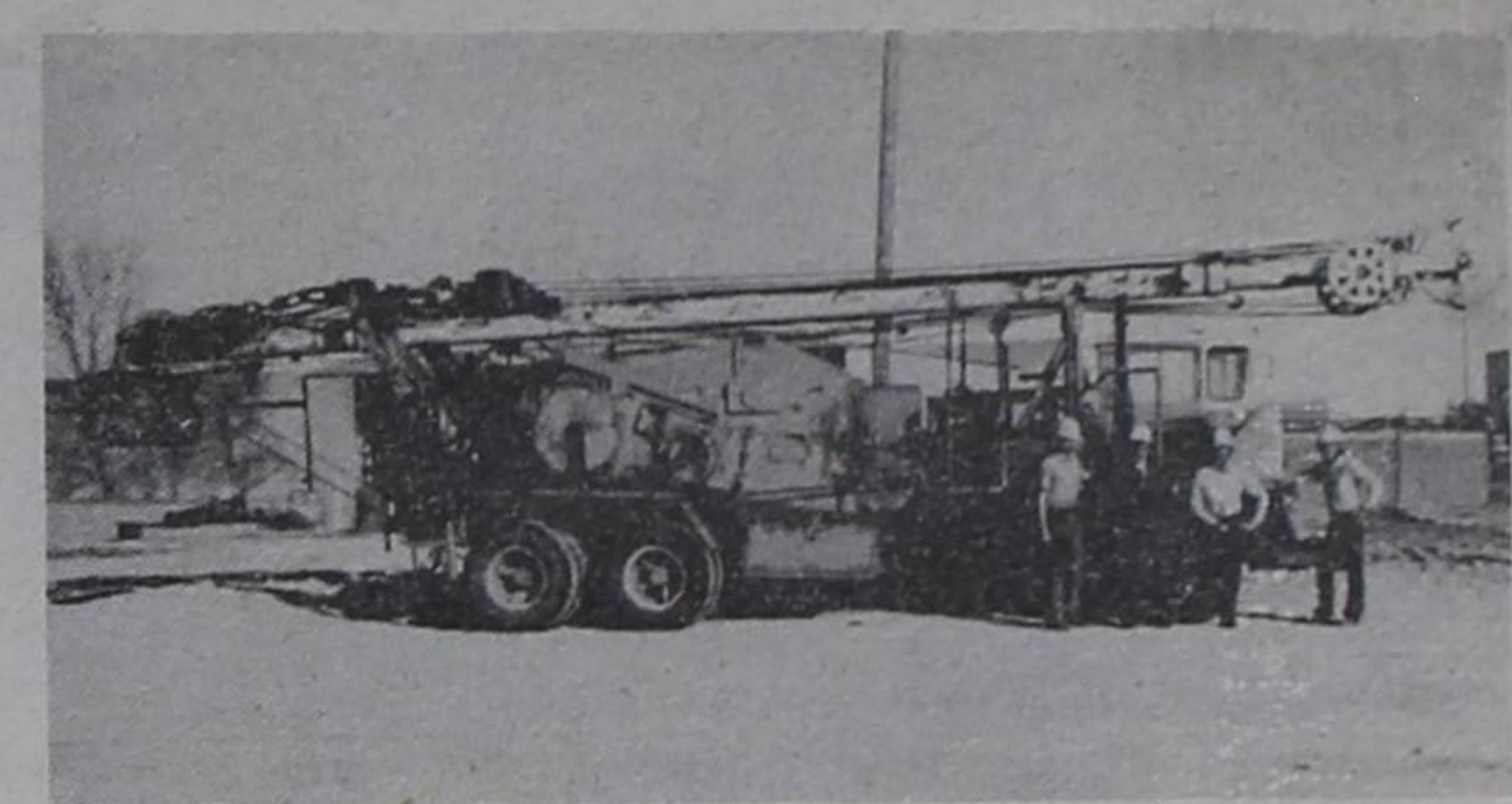

RIG 16 - Guadalupe Sanchez, Hector Chapa, Santiago Vazquez and Ollie Joe Abraham.

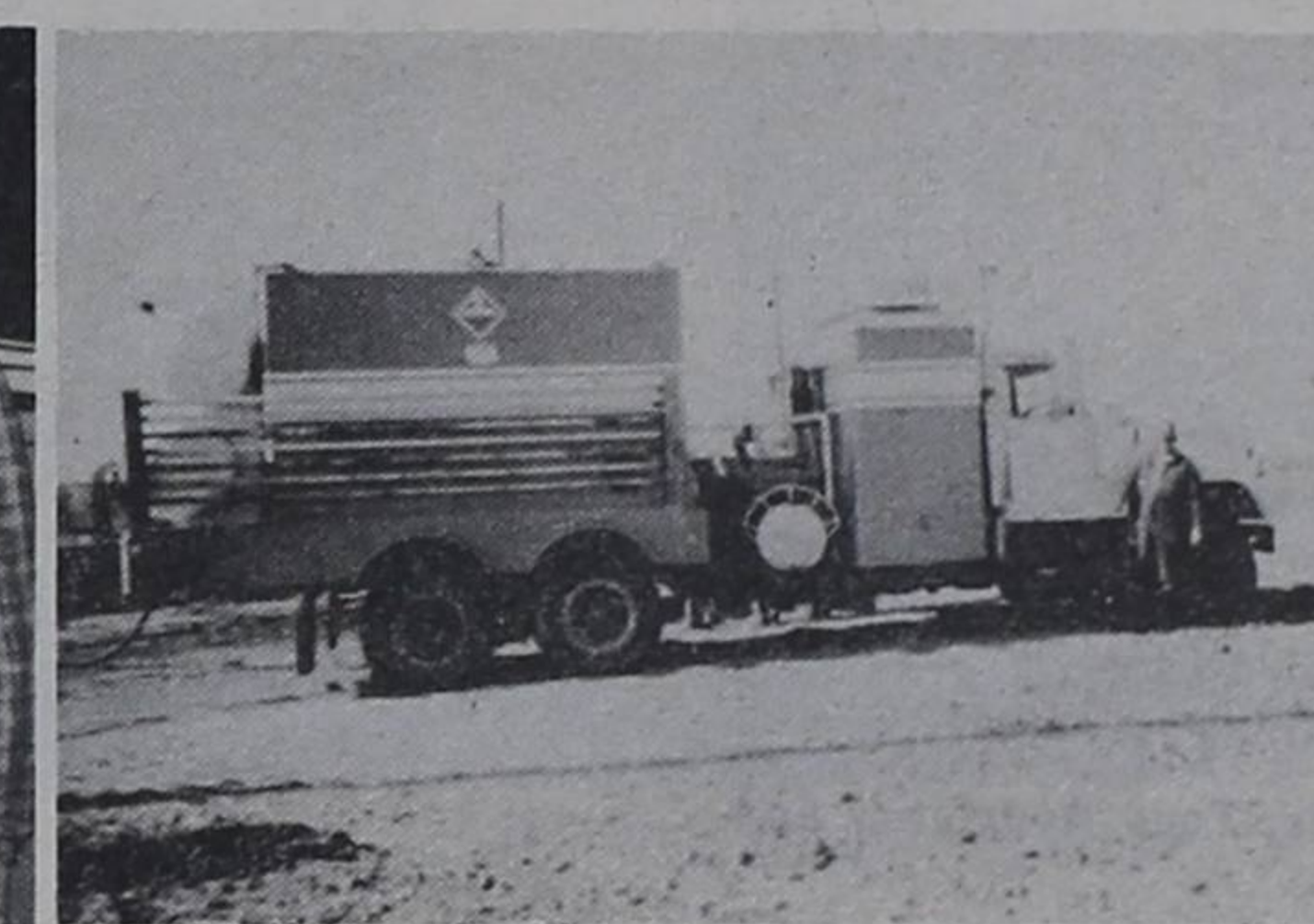

TRUCK 3 - Joe Sanchez.



TRUCK 4 - Jerry Mace.

## And only the very best in our shop



Dicky Massey

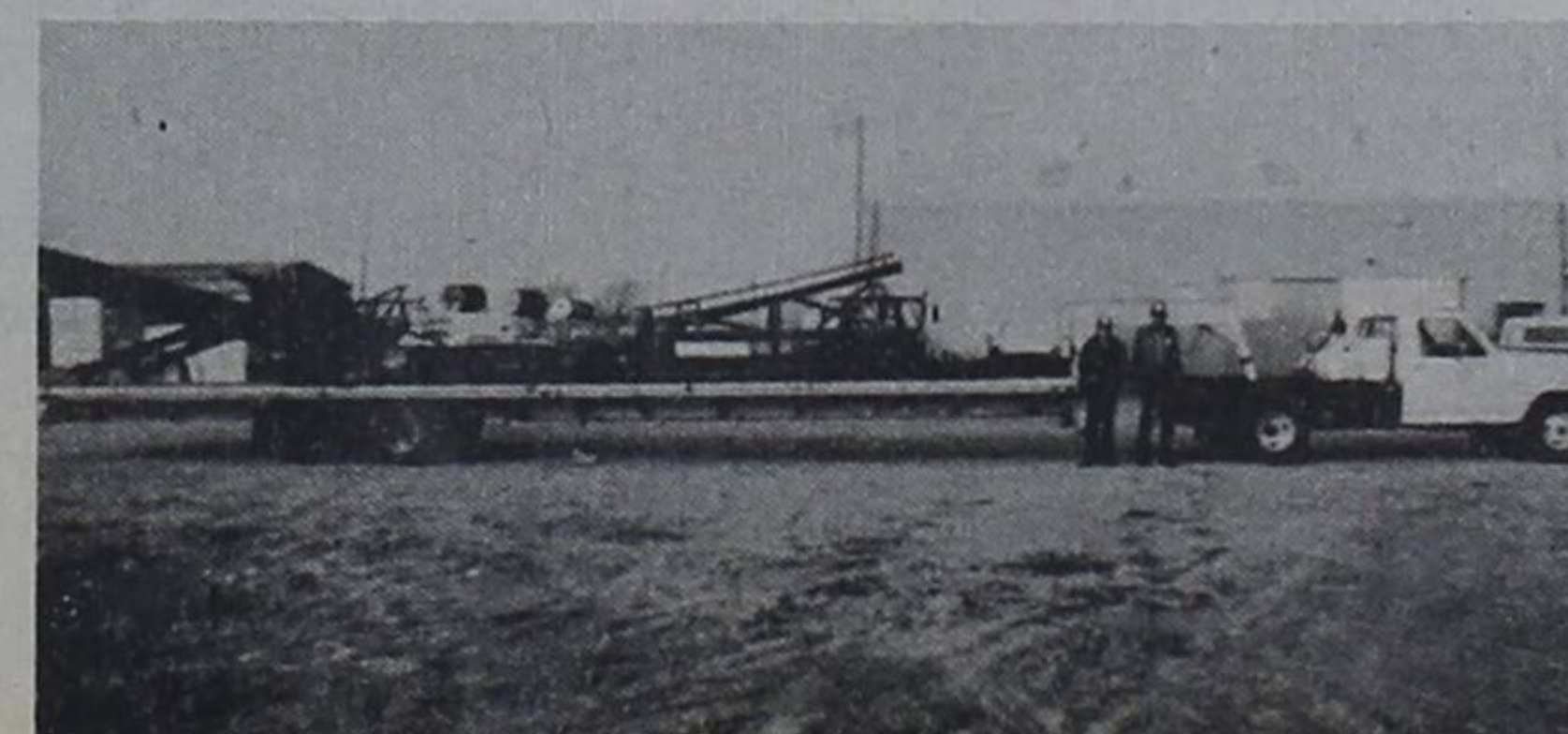

Cotton Bridgeman and Wade Bridgeman.

### At Palmer . . . Service Is First

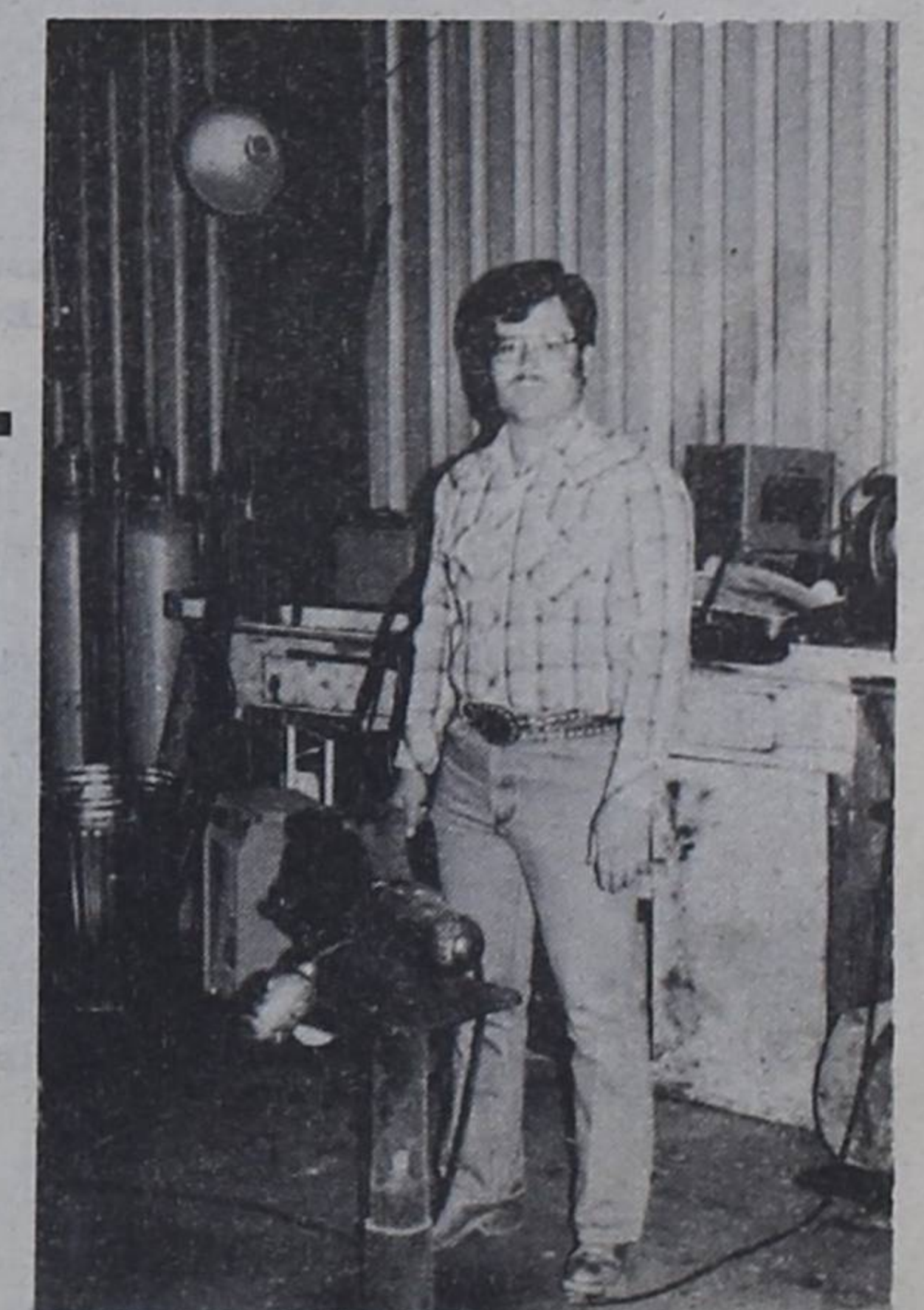

Jacky Harp.

# Palmer Well Service Inc. 495-3460

# 495-3460