

Texas newsmen to tour \$28 million airport

will be among the nation's largest and most sophisticated airports. The jetport measures 17,600 acres or more than 26 square miles and covers an area larger than Manhattan Island.

The Airport will begin operation next year with four terminal half-loop superstructures and a total of 66 passenger gates capable of serving the 10,000,000 passengers expected to enplane during the first year of operation.

Ultimately, more than 250 gates will be employed in 13 terminal half-loops to care for an estimated 200,000 passengers each day by the year 2001.

Indicative of the credentials of the planners are those of Executive Director Thomas M. Sullivan. Before coming to Texas he was responsible for the design of New York's Kennedy International and LaGuardia airports, and the development of Newark's new airport.

The size of the Airport site was not decided capriciously. Faced with the prospect that Dallas' Love Field, now serving these neighboring cities, would reach saturation by 1975, the North Texas planners opted to build a new airport which would take care of not only relatively short-range needs, but expected demands into the next century.

There followed exhaustive studies by the nation's leading flight, architectural and construction consultants to determine probable population and market growth, land need and engineering requirements for an aviation era still largely on the drawing boards.

Drawing on the early-day concept of the small one plane-one terminal airport, the DFW terminal loops will comprise a series of modular "miniterminals." Each of these small independent areas will serve passengers for one airplane, with the air traveler able to park his auto directly opposite his particular flight gate.

Runways, taxiways and apron areas will have plenty of room to provide aircraft virtual freedom of movement on the ground—even the jumbo jets. Planes will be able to get down and move quickly through taxiways into terminal areas without interference. They will be able to move just as quickly to the runway areas for takeoff.

The decentralized design of DFW brings with it the need for a mobile link of all parts of the sprawling Airport. The automated AIR TRANS "people-mover" system will fit that need.

Electrically-powered vehicles employed in the system will move passengers, baggage, mail and refuse throughout the Airport complex. AIRTRANS will provide the link between the four terminal half-loops, remote long-term parking areas, an on-site hotel, and the Federal Aviation Administration control facility. Average riding time between any two points will be eight to 12 minutes.

The Airport will be served by a 450-room hotel, to be located near the center of the terminal complex. Fred Harvey, Inc. is constructing the facility that will feature banquet areas and kitchen facilities designed to meet convention demands.

In the center of things geographically, Dallas, Fort Worth Airport is also a focal point of airline expansion plans. Several carriers, not now serving the area, have asked the Civil Aeronautics Board for permission to fly into and out of DFW. Those requests include foreign routes as well as domestic.

AUSTIN — The state's police officers are better qualified to cope with the crime problem than they ever have been, Gov. Preston Smith said last week in releasing the "73 Criminal Justice Plan for Texas."

The 1973 plan projects spending of more than 29 million dollars in federal funds to support crime-fighting projects in the state this year.

This year for the first time the state will contribute some three million dollars, made available by the Criminal Justice Planning Fund created by the 62nd Legislature.

This state contribution will have the effect of reducing the local match required from 25 to 15 per cent of total project cost in most cases.

\$28 million in '73 for crime fighting

AUSTIN — The state's police officers are better qualified to cope with the crime problem than they ever have been, Gov. Preston Smith said last week in releasing the "73 Criminal Justice Plan for Texas."

The 1973 plan projects spending of more than 29 million dollars in federal funds to support crime-fighting projects in the state this year.

This year for the first time the state will contribute some three million dollars, made available by the Criminal Justice Planning Fund created by the 62nd Legislature.

This state contribution will have the effect of reducing the local match required from 25 to 15 per cent of total project cost in most cases.

Mr. and Mrs. Sam Sanders returned home this week from a month-long vacation. The Sanders visited their son and family, Mr. and Mrs. Sammy Sanders, in Irving and then visited in Largo, Fla., with another son and family, Mr. and Mrs. Darwin Sanders.

The audience about fuel cells. Also, youth will explore some of the newest developments in electricity.

A booklet titled "Mr. E's 4-H Electric Tricks" is available for each participant in the film series. Youth will have an opportunity to obtain the booklet from the State 4-H Office at Texas A&M University, at College Station, Texas 77843. For more information contact the Garza County Extension Office here.

Mr. and Mrs. Sam Sanders returned home this week from a month-long vacation. The Sanders visited their son and family, Mr. and Mrs. Sammy Sanders, in Irving and then visited in Largo, Fla., with another son and family, Mr. and Mrs. Darwin Sanders.

The audience about fuel cells. Also, youth will explore some of the newest developments in electricity.

A booklet titled "Mr. E's 4-H Electric Tricks" is available for each participant in the film series. Youth will have an opportunity to obtain the booklet from the State 4-H Office at Texas A&M University, at College Station, Texas 77843. For more information contact the Garza County Extension Office here.

Mr. and Mrs. Sam Sanders returned home this week from a month-long vacation. The Sanders visited their son and family, Mr. and Mrs. Sammy Sanders, in Irving and then visited in Largo, Fla., with another son and family, Mr. and Mrs. Darwin Sanders.

The audience about fuel cells. Also, youth will explore some of the newest developments in electricity.



TEXAS-SIZE SUPERPORT — This aerial view of the new Dallas/Fort Worth Airport shows construction progress on the giant superport scheduled for opening in early fall, 1973. Conveniently located 17 miles from both Dallas and Fort Worth, the new airport is designed with the passenger in mind. Drive to gate boarding, close-in parking and simplified terminal procedures are only a few of the ultra modern features designed into the unique facility.

STATE CAPITAL
Highlights
AND Sidelights
By Bill Boykin
 TEXAS PRESS ASSOCIATION

AUSTIN, Tex. — Texas got a fast-starting legislature, a new governor, lieutenant governor and speaker of the House all in eight action-packed days.

Dolph Briscoe of Uvalde and William P. Hobby Jr. of Houston were inaugurated as governor and lieutenant governor in spectacular ceremonies Tuesday.

Price Daniel Jr. of Liberty won election as House speaker without opposition as the legislature convened Jan. 9. The 31-year-old son of former Gov. Price Daniel (who now serves on the State Supreme Court) announced appointment of House standing committees four days after his election, and immediately referred bills for hearing.

Outgoing Gov. Preston Smith offered some good financial news to the arriving legislators. His \$9.7 billion biennial budget proposal estimated a \$300 million surplus for lawmakers to use in expanding programs or revising school finance formulas.

New Governor Dolph Briscoe designated former White House aide Robert L. Hardesty, 41, as his press secretary and special assistant.

JOB COMMISSION URGED — Key legislative researchers recommended establishment of a governor's committee on equal employment opportunity in state government to police job discrimination.

A Texas Legislative Council staff report found blacks and Mexican-Americans under-employed in state government.

The report showed 79.92 per cent of state governmental employees are white and that they tend to hold higher paying jobs than the blacks and Mexican-Americans.

It recommended a six-member commission to report to the governor on employment practices and

discrimination and to evolve policies and programs to encourage equal employment opportunities at all levels of government.

JAILS CRITICIZED — Texas Legislative Council urged creation of a commission on county jail standards, taring present laws on the subject "totally unrealistic and meaningless."

The Council's report said only five jails in Texas (those of Andrews, Lynn, Oldham, Smith, Taylor and Wichita counties) meet health department standards. The State Health Department inspects jails but has no authority to compel compliance with its own standards.

TLC said the proposed commission should promulgate realistic standards and regulations and prohibit confinement of prisoners in those which do not measure up to them.

The Council also recommended a work-release program for jail prisoners, allowing inmates to post 10 per cent of their bond on condition it would be refunded when they appear for trial and immediate transfer to the Department of Corrections of inmates convicted of felonies an awaiting action on appeal.

APPOINTMENTS — Governor Smith named former Gov. Allen Shivers of Austin, former Ambassador Ed Clark of Austin and Dr. James Bauerle of San Antonio, as University of Texas System regents. A. G. McNeese of Houston was named chairman.

New Governor Dolph Briscoe designated former White House aide Robert L. Hardesty, 41, as his press secretary and special assistant.

JOB COMMISSION URGED — Key legislative researchers recommended establishment of a governor's committee on equal employment opportunity in state government to police job discrimination.

A Texas Legislative Council staff report found blacks and Mexican-Americans under-employed in state government.

The report showed 79.92 per cent of state governmental employees are white and that they tend to hold higher paying jobs than the blacks and Mexican-Americans.

It recommended a six-member commission to report to the governor on employment practices and

Southland rites for Ed Denton

Funeral services for Ed Denton, 89, longtime resident of the Gordon community, Rt. 2, Post, were held at 2 p.m. Tuesday at the First Baptist Church of Southland.

Denton died at 4 a. m. Tuesday, Jan. 9, in Garza Memorial Hospital following an illness of about three months. He had recently been in Colonial Nursing Home in Tahoka recovering from surgery, but was returned to the Post hospital for treatment.

Denton and his wife settled in northeastern Lyon County in about 1916 and he had long been one of that area's leading farmer citizens.

Survivors include a son, Roy Denton of Santa Barbara, Calif.; three daughters, Mrs Myrtle Lichy of Durant, Okla., Mrs. Cleo Johnston of the home, and Mrs. Louise Carson of Slaton; a brother, Oliver Denton of Cumby; a sister, Mrs. Laura Elmore of Liberal, Kans.; 11 grandchildren, 20 great-grandchildren, and one great-great-grandchild.

The Rev. C. T. Jordan, pastor, officiated at the funeral services. Burial was in Southland Cemetery

Hill shoppes

magnetic signs \$15

for your car or truck

- good low-cost exposure
- less than hand lettering
- easily transfers from one vehicle to another
- special trademarks available

See...
DON AMMONS
 Specialty Advertising
 Phone 2816

W. E. McDaniel, Jr.
 ANNOUNCES

The Opening Here of
McDANIEL BOOKKEEPING
 —TAX SERVICE

- INCOME TAX
- BOOKKEEPING SYSTEMS

POST OFFICE LOCATION:
 GARZA FEED-SUPPLY
 122 W. MAIN

DIAL 495-3368

SLATON OFFICE: 160 S. 8TH
 SLATON, TEXAS

you're farsighted you'll switch to electric heat

An electric heating system has staying power and maintenance is practically unheard of. It's the modern way to heat, now and in the future. Operating cost? Why not find out? Get the whole story. Call us this week for your free operating estimate. It's a real eye-opener.



electric heating estimate

an eye-opener for you

EFFICIENCY - IT DOES SO MUCH GOOD

Total ELECTRIC Heating

FOR SO MANY PEOPLE

WHITE'S

1¢ SALE

ENDS SAT., JAN. 27

20-Gallon Plastic Garbage Can
 Buy One for \$3.98

GET SECOND FOR ONLY **1¢**

4 Qts. of Havoline MOTOR OIL
 Buy for Only 1.96

GET 5TH QUART ONLY **1¢**

Handy Spray Paint
 Buy for Only 98c

GET SECOND CAN ONLY **1¢**

PLUS DOZENS OF OTHER BARGAINS

Welcome To Post Eddie Bruton!

The Bank Is Sponsoring
A Get Acquainted Reception
 for Eddie Bruton, New Postex Plant Manager

from 10 to 11:30 a.m.
Wednesday, Jan. 24
 In the Bank's Community Room

Everyone is invited to come and meet Mr. Bruton and welcome him back to Post.

1st NATIONAL BANK
 "Your Bank of Distinction"



EDDIE BRUTON

Slaton church scene Saturday of Eubank-O'Neal wedding vows

Miss Deborah Ann Eubank and Stephen Shawn O'Neal exchanged wedding vows Jan. 13, at 4 p.m. in the St. Joseph Catholic Church in Slaton.

The Rev. Tim Schwertner, pastor of the Holy Cross Catholic Church of Post, officiated the double ring ceremony. The couple were united before an altar decorated with poinsettias and two 15-branch candelabra.

The bride is the daughter of Mr. and Mrs. Dennis W. Eubank of Post, and the bridegroom is the son of Mr. and Mrs. Harold V. O'Neal of Panhandle.

The bride was escorted down the aisle and given in marriage by her mother and father as the organist played. She wore her sister's formal gown of pure silk satin-faced peau de soie in a rose ivory tone. The original creation was styled with a sheath silhouette, fitted empire bodice and full over-

skirt. The bodice of imported French re-embroidered Alencon lace, ended just above the waistline at center front. The semi-rounded neckline was edged in an applique of natural scallops and the long-fitted sleeves of lace extended to petal points over the hands. Tiny covered buttons extended down the back of the bodice.

The overskirt, unfolding in pleats from each side of the sheath skirt front, extended across the lowered back to form a chapel train. A diagonal satin bow accented the back waistline. Her bouffant veil of imported pure silk English illusion in the deep ivory tone fell in tiers from an open coil of matching satin peau de soie rimmed with a border of seed pearls. A tailored contour bow centered the back. Her bridal bouquet was a cascade of white rosebuds.

The bridegroom was also escorted down the aisle and given in

marriage by his mother and father.

Miss Sandra Sue Eubank, sister of the bride, was maid of honor. She wore a maroon velvet formal gown styled with an empire waist and trimmed in ivory lace and satin ribbon and carried one white rosebud.

Miss Mary O'Neal, sister of the bridegroom, was bridesmaid. Her dress was identical to that of the maid of honor.

Jerry Diggs, cousin of the bridegroom, served as best man. Laren L. Purdine of Panhandle was a groomsman.

Ushers were Bill Gray, Jim Prendergast, John Paul Daurer, J. D. Shields and Leonard Marusak.

Flower girl was Miss Rachel Marusak, and ring bearer was Andrew Marusak, niece and nephew of the bride, both of Ranger.

Candlelighters were Bill Gray, cousin of the bridegroom, and Jim Prendergast, brother-in-law of the bridegroom.

Wedding music was provided by Judy Purdine, organist, of Panhandle.

A reception followed the ceremony in the parish hall of the church. Members of the house party were Mrs. Lois Kennedy, Mrs. Doris Wilson, Jan Bullock, Debbie Cummings and Cindy McCampbell of Wilson.

For a honeymoon trip to Mexico City and other points in Mexico, the bride chose a navy and white suit and wore the corsage from her wedding bouquet.

The bride is a 1969 graduate of Post High School and a 1972 graduate of West Texas State University with a degree in elementary education. The bridegroom is a 1966 graduate of Panhandle High School and a 1971 graduate of Texas Christian University with a B.A. degree in finance and a degree in ranch management. He is employed with his father in farming and ranching in Panhandle where the couple will make their home.

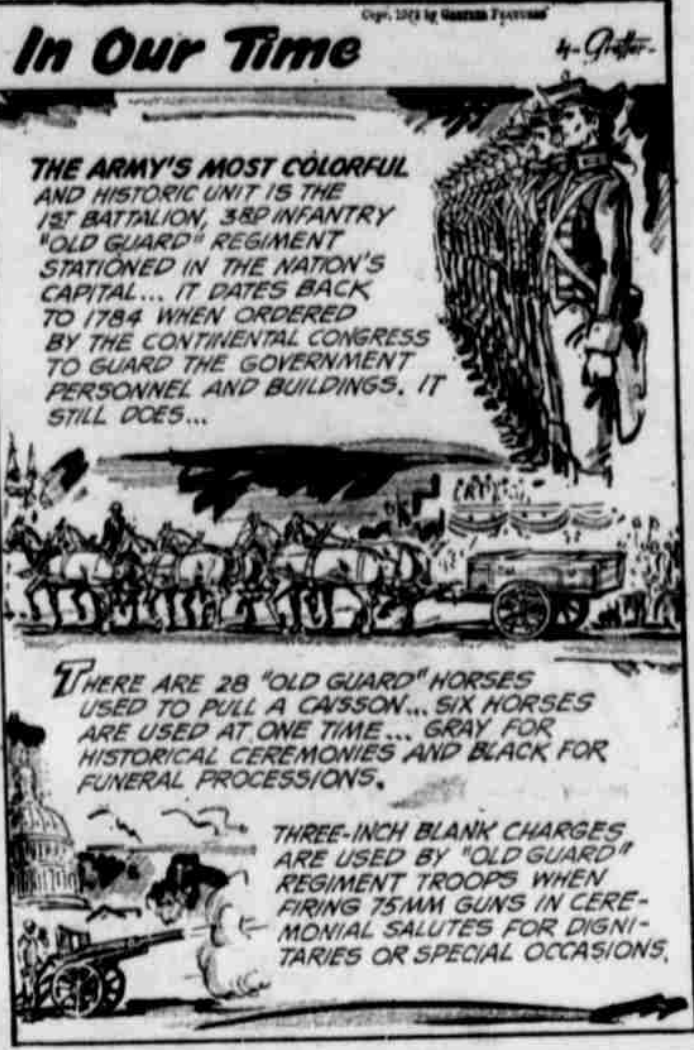

There are 28 "Old Guard" horses used to pull a caisson... six horses are used at one time... Gray for historical ceremonies and black for funeral processions.

Three-inch blank charges are used by "Old Guard" Regiment troops when firing 75mm guns in ceremonial salutes for dignitaries or special occasions.

Timely Tips from CHDA

By DANA FEASTER

RULES — OF THUMB AND FAMILY

With all the new life styles taking shape all over America, I can't help but think that some of them make quite a bit of sense. Especially the ones that allow for individual growth and freedom as opposed to the ones that constrict family members to a predicted mold.

One such life style, I'm talking about is the contract or rule-guided family. Does your family have rules? Do you and other family members know what they are? Many of us already live in such a contract or rule-guided family, but may not recognize it because we don't have our rules written in a creed.

Rules are a vital, dynamic and extremely influential force in family life, and should deal with "shoulds" instead of "musts" and "have tos."

Rules — as guides for action, conduct, method or arrangement — form a kind of shorthand, which becomes important as soon as two or more people live together.

To find out about the rules in your family, sit down with all family members present and ask six questions.

—What are our current rules? Elect a secretary to write them down. Don't argue here whether the rules are right or if they're obeyed. You're not trying to catch anybody. Carry this out in the spirit of making a discovery—something like poking around in an old antique shop, just to see what's there.

For some families, simply sitting down and discovering their rules is something very new—and it can be enlightening. This can present new answers for more positive ways of living together.

—How well understood are your rules?

Most people assume that everyone else knows what they know. Talking over your rule inventory with your family can clear the way to finding reasons for misunderstanding and behavior problems.

—Which of your rules are still up to date, and which are out-of-date?

As fast as the world changes, it's easy to have out-of-date rules. Many families are driving a modern car with Model T rules. If this is true of your family, can you bring rules up to date and throw out the old ones?

—Are your rules really helping, or are they obstructing? What do

you want them to accomplish? Be careful not to make constricting rules that force a person into a pre-designed shell. Allow for individual differences. Allow for growth.

—What have you worked out for making changes in your family rules? Who is allowed to ask for changes? Our legal system provides for appeals—does your family?

—How are rules made in your family?

Does one person make the rules — the person who is oldest, or nicest, or most powerful, or smallest? Do they come from books, or the neighbors, from families where the parents grew up, from television families? From compromise that pleases no one, from majority vote or from the family deciding together what is the best acceptable rule?

When a family can decide "What our rules are, what they're accomplishing for us now, what changes we need to make, which of our current rules fit, which need discarding, and what new rules we need to make," that family is well on the way to building family strength that will help each member develop into mature, responsible individuals.

Home Study Course deadline draws near

What do you do when your five-year old refuses to eat?

One lesson in the Home Study Course deals with Food and Young Children. Enroll now, the deadline is Jan. 22, and get ideas and help with this and other problems involving pre-school children.

The course begins Jan. 26. Contact Dana Feaster, County Extension Agent at the courthouse in Post for enrollment details.

Group introduces new Bible study

The Rev. George L. Miller introduced the new Bible study for the coming year at the Jan. 16 meeting of the United Presbyterian Women's Association held in the church.

The Bible study will be taken from Isaiah chapters 40-45. Year-books were completed and distributed, and a treasurer's report for 1972 was given by Mrs. Shelley Camp.

Those attending were Mmes. M. J. Malouf, Giles McCrary, Burney Francis, Helen Richards, Charles Adams, Camp, and the Rev. Miller.

Agent gives program at HD Club meeting

Mrs. Dana Feaster, county home demonstration agent, presented the program on "Seven Keys to a Happy Life" at a meeting of the Close CCity Home Demonstration Club Tuesday in the community center there.

Fay Payton gave the council report, and Jane Terry was introduced as a new member.

Hostess Hooter Terry served refreshments to Mrs. Payton and granddaughter, Mrs. Lola Peel, Mrs. Jane Terry, and Mrs. Feaster.

BOB DUNLAPS VISIT

Mr. and Mrs. Bob Dunlap and children, Gregory and Shawn, recently returned home to Illinois, after visiting two weeks in Post with his parents, Mr. and Mrs. Marvin Dunlap and other relatives and friends. They also visited in Roswell, N. M., with the James King family. The Bob Dunlaps recently returned from a six weeks science trip to Germany, Italy, the Holy Land and other places in Europe. Slides of this trip were shown to family and friends during their visit in Post.

RUBBER STAMPS

One-Day Service

(Faster, If You're Rushed)

DIAL

495-2816

Post woman's granddaughter is wed in Dallas ceremony

Miss Donna Karol Brown became the bride of Doyle Ray Skeen Jan. 6 in the Field City Baptist Church off Dallas.

The Rev. Roy Hand officiated the ceremony.

Parents of the bride are Mrs. Judith F. Brown and Howard L. Brown, both of Dallas. The bridegroom is the son of Mr. and Mrs. Leonard Skeen, also of Dallas.

The bride is the granddaughter of Mrs. Lucy King, the great-granddaughter of Mrs. Susie Brown and the great-niece of Mr. and Mrs. Roy E. Brown, all of Post.

The bride was given in marriage by her father, and attended by Miss Karen Osborn as maid of

honor.

Rick Murray of Fort Worth served as best man with Bobby Brown, brother of the bride, and Lenny Skeen, brother of the bridegroom, as ushers and candle lighters.

The couple will make their home in Dallas.

Mrs. Lucy King, and Mrs. C. C. Reed of Kress, aunt of the bride, attended the wedding.

Women's Division names committee

A nominating committee for selection of a slate of officer candidates was appointed Tuesday at a called meeting of the Women's Division of the Post Chamber of Commerce.

The committee members appointed were Mmes. Maxine Marks, MarieNe ff and Ruby Kirkpatrick. Various projects were discussed and the meeting date was changed to the first Tuesday of each month to be held at noon.

Those attending were Mmes. Iris Rogers, Myra Cooper, Neff, Patsy McCowan, Virgie Young, Inez Hartel, Geraldine Butler, Betty Posey, Nancy Jolly, Wyvonne Kennedy and Marks.

It seems to be a rule of life that you will receive many more complaints than compliments.

Like charity, the taking of advice should begin at home.

Borden's

Buttermilk

HALF GALLON

39¢

Ticer's Grocery

— 326 W. 8th —

Open Daily 7 AM to 11 PM

Invitation Extended

Postex Plant employes and friends are cordially invited to a reception honoring Mr. and Mrs. Vic Slater in the First National Bank's Community Room from 3 to 5 p. m., Sunday, Jan. 21.

Shoe Clearance

ALL SHOES IN STOCK PRICED 4.95 OR ABOVE ARE

DISCOUNTED \$1 TO \$3

OFF THEIR REGULAR PRICES

— ALSO —

MANY SPECIAL GROUPS WITH EVEN GREATER SAVINGS

Example: Group 9.95 to 10.95 Suedes NOW 6.95

SOME SHOES HALF PRICE

LAVELLE'S

Maxine's January Clearance & Stock Adjustment Sale

One Group Ladies' Slips, Panties and Half Slips

Ladies' Casual Shoes

Ladies' Nylon Baby Dolls

Ladies' Gowns

Children's Pants Suits & Knit Tops

Ladies' Long Sleeve Western Shirts

Children's Coats, Dresses, Slacks

Ladies' Slips, Panties and Half Slips

Ladies' & Children's Western Pants Velours, Cottons & Corduroys

1/2 Price

—Ladies' Robes

—Ladies' & Children's Western Pants Velours, Cottons & Corduroys

Priced for Quick Clearance!

Think Graduation and Valentine Gifts

to observe anniversary

Miss G. Shepherd observed their Golden Anniversary at their home community Sunday.

children are hosts. They are Messrs. Burdick of Sing- and Doug Shep- and E. C. Shepherd were on Jan. 23, 1923. in the Grassland com- they have lived Shepherd is actively en- has 23 grandchildren.

WOMEN SURGERY

Macy is reported re- in Lubbock's where she un- surgery Tuesday of She is expected to be home the last of

NEWS PICTURES

Any picture which has appeared in THE POST DISPATCH — and was made by a Dispatch staff photographer — can be ordered at the Dispatch office:

5x7 Glossy 1.00

8x10 Glossy . . . 1.50

PICTURES CAN BE PAID FOR WHEN ORDERED OR AT TIME OF PICKUP

The Post Dispatch

GO TO MARKET IN A CLASSIFIED AD!

You can put your sales message into almost 2,000 local and area homes each week for as little as 75c with a classified ad in

THE POST DISPATCH

WEEKLY WANT AD DEADLINE — WED. NOON

call yours in—please pay before the first and save us billing.

The Post Dispatch

DIAL 2816





Farm Topics

SYD CONNER
Garza County Agent

WINTER PLANT PLANTINGS
Winter hard plants can be planted in most of Texas during last fall and winter so as to develop a good root system by next summer. In areas where the soil may

freeze, it's important to water plants, especially evergreens. Drying winds and cold can quickly dehydrate evergreen plants, causing leaf burn or even death if prolonged over a period of time, explains

Dr. William Welch, landscape horticulturist for the Texas Agricultural Extension Service.

Welch also recommends staking newly planted trees and shrubs as high winds can loosen the roots and ball of surrounding soil, causing air pockets and broken feeder roots.

He advises homeowners not to fertilize at planting time but to wait until the tree has had a chance to become established for a growing season. Over-fertilizing the

first year is one of the major causes of initial plant loss.

When selecting landscape plants, be sure to look for freeze damage, advises Welch. Plants growing in containers that have been exposed to prolonged cold may appear healthy but can actually be damaged. Freeze damage sometimes can be identified by splitting bark on limbs and trunks of the plant.

Since container plants have their roots more exposed to cold than those in the ground, the horticulturist suggests using a mulch such as dried grass clippings, hay, pine bark, leaves, cane pulp or similar material. Mulches are beneficial during both the winter and summer as they prevent fast changes in temperature and moisture conditions in the root zone of the plant.

Many nurseries and garden centers have a larger selection of plants and often at more reasonable prices at this time of the year, notes the Texas A&M University specialist. Also, nurserymen and garden center personnel are generally less rushed during the fall

and winter seasons.

WINTER COLOR
With the coming of winter, many native trees and shrubs lose their leaves and expose a multitude of colorful fruit. Some of these can be added to the home landscape to provide winter color, suggests Dr. William Welch, landscape horticulturist for the Texas Agricultural Extension Service.

"Yaupon, parsley hawthorn and deciduous holly are three of the most outstanding native plants we have for brightly colored fruit," he

notes.

Deciduous yaupon, sometimes called possum-haw holly, grows abundantly over much of Texas. The plant boasts bright red to orange fruit. Since it is rarely available in nurseries, the plant must be collected in the wild. Select a plant with at least a few fruit since only the female plants will bear. Male pollen is usually close by to insure a crop of the berry-like fruit.

"Like many other members of the holly family, the deciduous yaupon tolerates a wide variety of

soil, drainage and moisture conditions and can add variety in color to the landscape." Texas A&M University specialist notes. Yaupon, one of the most native evergreens, is also over much of the state and grows like a shrub. The shiny red like fruit is a traditional for Christmas decorations as is the American holly in the eastern third of the Yaupon and American holly usually be found in several nurseries. (See Farm Topics, Page



Shop United

DINE IN

Royal Victoria

IMPORTED ENGLISH BONE CHINA CLASSIC MUGS

AND MATCHING BUFFET PLATES AND SHERBERT DISHES

Now exclusively at

PRICES GOOD THRU JAN. 20th



These imported Royal Victoria Classic Mugs come with matching buffet plates and sherbert dishes. Nine patterns to choose from, each pretty enough to have your guests thinking they cost two or three dollars apiece. Collect a matched set, if you like. Or follow the honored tradition of heirloom china and flatter each guest with an individual design.

INTRODUCTORY OFFER-1st week only!
ALL PATTERNS OF MUGS WILL BE ON SALE!
2nd thru' 10th week...a different pattern featured each week.

WITH EACH \$5 PURCHASE EXCLUDING CIGARETTES

99¢

English Bone China Mugs Regularly \$1.49 each

MATCHING BUFFET PLATE OR SHERBERT DISH \$1.49 EACH



UNITED'S PROTEIN

RANCH STEAK
CENTER CUTS
LB. **89¢**

SAUSAGE... 2 LB. BAG \$1.18
FRANKS... 10 ct. 12 oz. PKG. 59¢

CHUCK STEAK BLADE CUT LB. **68¢**



BAKE-RITE SHORTENING
3 LB. CAN **59¢**

"UNITED'S PROTEIN BEEF"

RIB STEAK 98¢ LB.

BONELESS STEAK 98¢ LB.

BEEF RIBS THICK & MEATY LB. **49¢**

Ground BEEF lb. **69¢**

CLARK OR ZAGNUT **CANDY BARS** 7 10¢ BARS **29¢**

MEADOLAKE **MARGARINE** REG. QTR'D 4 1 LB. CARTONS **\$1**

SHURFINE **DRINK** ASSORTED FLAVORS 4 46oz. CANS **\$1**

VITA CRUNCH **GRANOLA** NATURAL CEREAL • RAISIN • REG. • DATE • ALMOND REG. 59¢ 4 16 oz. PKGS. **\$1**

GT. BOX **TIDE** 10¢ OFF LABEL **74¢**

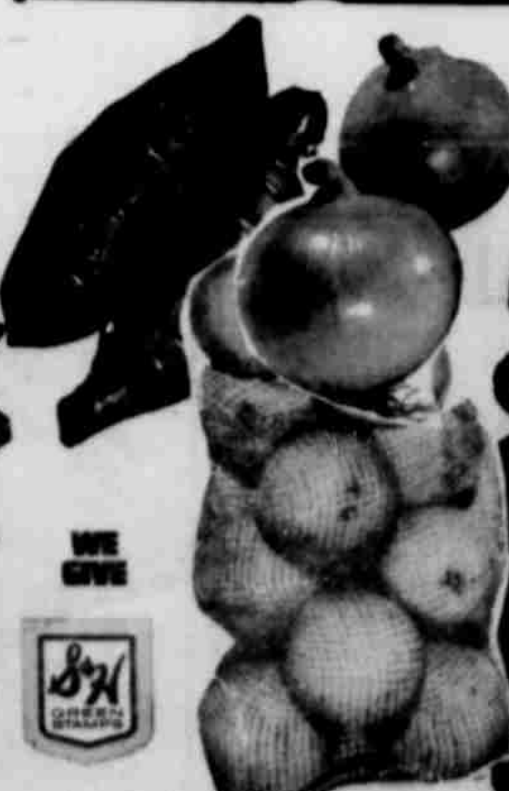

Farm Fresh United Produce

YAMS Maryland Sweet Large Size LB. **12¢**
CELERY Fresh Green Pascal LB.
ONIONS DRY YELLOW LB.

TEXAS NEW CROP **ORANGES** 5 lb. BAG **48¢**
NEW CROP TEXAS RUBY RED **GRAPEFRUIT** 5 lb. BAG **48¢**

Both native and Japanese types thrive in much of the state. The bright orange fruit hanging on bare limbs is quite a spectacle. And it is good to eat when fully ripe.

"By incorporating some of the attractive fall fruiting plants in the home landscape, there will be an abundance of winter color. In addition, the many birds and other wildlife that seek the plants for food and shelter will add beauty and interest to the landscape," adds the horticulturist.

Lou Marks heads memorial gifts

Lou Marks has been named the memorial gift chairman of Garza County for West Texas Area, Texas TB and Respiratory Disease Association.

"A memorial gift is perhaps the most thoughtful tribute to the memory of a relative, associate or friend," said Marks. He revealed that such gifts to the local association have been increasing, and that the association has established a program to facilitate memorial giving.

"Many people are comforted by the thought that their gift serves a double purpose," said Marks. "It benefits the living, and it is a gracious way to honor the memory of the person in whose name it is given."

"It is also extremely simple to make such a gift," he explained. "All we need is the name of the

person honored, and the name and address of the person to whom the acknowledgement should be sent."

When a contribution is received, the Association sends an acknowledgement to the donor, which then should be retained for tax purposes, since such gifts are deductible. An acknowledgement also is sent to the family of the person honored, so that they may thank the donor. The acknowledgement to the family simply states the donor's name and not the amount given.

SCOUTERS BANQUET

LUBBOCK — The annual Scouters Recognition Banquet for the South Plains Council of Boy Scouts will be held at 7 p.m., Saturday, Jan. 20, in the Texas Tech Student Ballroom. Featured speaker will be Kirk Henry of Dallas.

Veterans are advised by the VA to keep their families informed on the location of birth and marriage certificates, military discharge papers and other vital documents required in filing for VA benefits.

Cub Scouts to hold meeting on Monday

The Cub Scout pack meeting originally scheduled for Jan. 15 is to be held at 7:30 p.m. Monday, Jan. 22, in the City Hall auditorium.

All Cub Scouts and their parents are urged to attend, also boys who would like to join the Cub Scouts and their parents.

CENSUS BUREAU STUDY
WASHINGTON — The Census Bureau has begun the survey it takes every five years of the national economy. Questionnaires have been distributed to the nation's 2.1 million largest business firms.

VOLLEYBALL TOURNEY
WILSON — The Wilson Lions Club will host its annual invitational volleyball tournament Feb. 26-27 and March 1-3.

ELEGANCE!

Golden Garden

23-karat Gold Electro-plated Flatware at an exceptionally low price.

Completer pieces on sale at all times at comparable savings

- | | | | |
|--|-----|--|-----|
|  SERVING FORK | 99¢ |  GRAVY LADLE | 99¢ |
|  SERVING SPOON | 99¢ |  PERCED SPOON | 99¢ |
|  PASTRY SERVER | 99¢ |  BUTTER KNIFE | 49¢ |
|  BERRY SPOON | 99¢ |  SUGAR SPOON | 49¢ |
|  ICED TEA SPOON | 49¢ |  SOUP SPOON | 49¢ |

An honest-to-goodness golden EACH opportunity. Don't miss it.

Your dinner parties will never be the same again. Set the table with this beautiful Golden Ware, and watch things start to glow.

Golden Ware is as sturdy as it is handsome, buy as many as you need. Tarnish-proof. Never needs polishing. Always ready when you want it. You've probably admired tableware like this before and thought, "too expensive." That's why the manufacturers are making this spectacular offer.

THIS WEEK'S FEATURED ITEM DINNER KNIFE

29

WITH EACH \$5 PURCHASE EXCLUDING CIGARETTES



NOT RECOMMENDED FOR AUTOMATIC DISHWASHER USE

START YOUR SET TODAY!



SHURFINE PEACHES SLICED OR HALVES 3 NO. 2 1/2 CANS \$1



28oz. bottle COKES 4 FOR \$1

MORTON FROZEN CREAM PIES ASSORTED FLAVORS 4 FOR \$1



NABISCO COOKIES 2 FOR 99¢

- CHIPS AHOY
- COCONUT CHOC. CHIP
- PECAN SHORT BREAD

NABISCO PREMIUM SALTINE CRACKERS LB. BOX 39¢

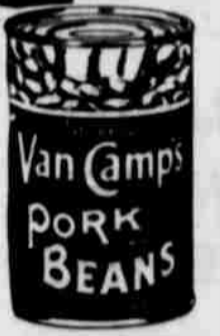

OUR DARLING PEAS EARLY JUNE 5 303 CANS



OUR DARLING CORN GOLDEN CREAM STYLE or WHOLE KERNEL 5 303 CANS

CHUNK TUNA CHICKEN OF SEA GREEN LABEL 2 1/2 CANS

PORK & BEANS VAN CAMP'S 5 300 CANS

CHICKEN NOODLE SOUP CAMPBELL'S 5 NO. 1 CANS

88¢

DRUGS AT DISCOUNT PRICES!

VASELINE INTENSIVE CARE LOTION 10 OZ. BOTTLE REG. \$1.09 88¢

FAMILY SIZE CREST TOOTH PASTE REG. OR MINT LIMIT 1 THEREAFTER 79¢ 69¢

MEMBER OF AFFILIATED U PRICES GOOD THRU JAN. 20th

UNITED

SUPER MARKETS

WE GIVE 1/2 GREEN STAMPS

QUANTITY RIGHTS RESERVED

THIS COUPON WORTH 40¢ WHEN YOU BUY 100Z. JAR FOLGER'S INSTANT COFFEE CRYSTALS GOOD ONLY AT UNITED EXPIRES JAN. 20th

THIS COUPON WORTH 15¢ WHEN YOU BUY 30 COUNT PLAYTEX TAMPONS GOOD ONLY AT UNITED EXPIRES JAN. 20th

PATCO FROZEN MEXICAN or ENCHILADA DINNERS 39¢



New programs—

(Continued From Front Page)
available and several have expressed interest in a welding course.
With Post Schools interested in a broad adult education program, Alexander is looking into the possibility of several courses being offered here by the schools under financing through the Skill Training program.

The drug abuse team project was turned over to Jim Wells, an action board member interested in the project.
As explained by John Moody of Levelland from the South Plains Community Action Association, this program provides for the two weeks training at government expense on some nearby college campus of a six-member drug abuse team. To meet federal requirements the team must include at least one school teacher and one student.

The only expense the federal government pays is for the two weeks of instruction. All expenses are paid for this period. The work the team would do in the community would then be on a volunteer basis.

Wells is interested in talking with all of those interested in considering team memberships. One such team already has been trained for Levelland and includes a law enforcement officer, a minister, and others.

Attending the Tuesday night meeting were Mr. and Mrs. Santiago Gonzales, Wells, the Rev.

Lutheran pastor's son is promoted

Phillip M. Ascher, son of the Rev. and Mrs. George P. Ascher of Wilson, has been promoted to sergeant in the U. S. Air Force. His father is pastor of the Lutheran church at Wilson and Faith Lutheran Church in Post.

Sergeant Ascher, a missile trainer repairman at Vandenberg AFB, Calif., serves with a unit of the Strategic Air Command, America's nuclear deterrent force of long range bombers and intercontinental ballistic missiles.

The sergeant is a 1971 graduate of Lanphier High School, Springfield, Ill. His wife, Kathleen, is the daughter of Mr. and Mrs. James Gillespie of Springfield.

VISITORS IN POST

Visiting in the home of Mrs. Bernice Hays this weekend were her children, Mr. and Mrs. Jimmy Fikes and daughter, Mr. and Mrs. Gary Hays and son of Lubbock, and Airman Mike Hays of San Angelo. They also visited Bill Hays, Linda and Jill, and other relatives.

Bob Ford, Alexander, Ethel Harper, Odessa Bell, Pee Wee Pierce, Socorro Fuentes, Ruby Hambrick, Mr. Miller, Cornish, Mrs. Shytles, Moody, Mrs. Molly Conoly, Melvin and Bessie Lee, and Mrs. Madie Johnson.

IN THIS WORLD
INTERNATIONAL DAY OF BREAD
COMMEMORATED IN THE LORD'S PRAYER, "GIVE US THIS DAY OUR DAILY BREAD," BREAD HAS BEEN THE MAINSTAY OF HUMAN LIFE FOR CENTURIES.
EVEN IN ANCIENT TIMES, BREAD DERIVED FROM THE FRUITS OF THE SEASON'S HARVEST, AND OCTOBER, THE HARVEST MONTH IN THE NORTHERN HEMISPHERE, WERE LINKED CEREMONIOUSLY DURING HARVEST FESTIVALS AND THE OFFERING OF THANKSGIVING.
PEPPERIDGE FARM, WHOSE REPUTATION IS BUILT ON "OLD FASHIONED BREAD" BAKED FROM STONE-GROUND WHOLE WHEAT, CRACKED WHEAT, AND WHEAT GERM FLOUR, IS OFFERING A NEW SPROUTED WHEAT BREAD.
SPREAD WITH CREAM CHEESE OR CHEDDAR, THIS NEW BREAD WITH ITS NUTLIKE CRUNCH IS A FAVORITE AMONG STUDENTS.

Post fireman—

(Continued From Front Page)
years with the Southwestern Public Service Company.

Thomas says the biggest fire he recalls helping fight after first becoming a fireman was when a butane truck caught fire while being loaded from one of a battery of tanks at Seagraves.

The truck fire spread to the tanks and Thomas said it finally got so bad that all the firemen could do was stay at a safe distance and watch the tanks burn. He said one of the tanks exploded, shooting some 100 feet into the air and landing across the railroad tracks from where the fire was raging.

He says the most tragic fire he ever was called to was when an automobile carrying two adults and three children caught fire after being hit from behind by another car on the highway between Seagraves and Brownfield.

"The car didn't even turn over, but it caught fire and all five occupants burned to death," Thomas recalled.

Thomas has served the volunteer fire departments both here and at Seagraves in nearly every office except that of fire chief.

The retired fireman will also be eligible for retirement from the Southwestern Public Service Company in six years. He and his wife and son, Ricky, a Post High School senior, live at 815 West 4th St. The Thomases have two married daughters, Mrs. Wanda Dooley and Mrs. Iola Moore, and seven grandchildren.

BUZZ OFF
FROM TROPICS TO THE ARCTIC CIRCLE, THERE'S NO ESCAPING MOSQUITOES, ALL 3,000 KINDS OF THEM.
BRIGHT LIGHTS ATTRACT BUGS, SO KEEP SOME CITRONELLA CANDLES BURNING ALONG WITH OUTDOOR LANTERNS.
A HANDY WAY TO PATCH MOSQUITO NETTING OR PORCH SCREENS IS WITH AN ELECTRIC GLUE GUN YOU CAN BUY FOR AROUND \$10 IN HARDWARE STORES. CARL E. WELLER, OF EASTON, PA., DESIGNER OF THE NEWEST GLUE GUN, RECOMMENDS CUTTING A STRIP OF NETTING OR SCREEN TO OVERLAP THE TORN SECTION, THEN LAY A BEAD OF GLUE AROUND IT'S EDGES AND PRESS OVER THE BROKEN AREA. THE HOT GLUE WORKS ON PLASTIC AS WELL AS WIRE SCREENS.

Postings—

(Continued From Front Page)
ber, is defined as help themselves. A community interest here would really zoom to the top.
Interested?

Veterans and are cautioned to investigate ability of correspondents before enrollment. A letter acted by Congress in response schools.

The man who is can afford to wait.

People who remember they worried about wasted a whole day.

Honest folks, what's right, often.

Had company? Be The Dispatch wants.

What Does Credit Bu Do?

The credit bureau necessary information granters to the person has some illegals of credit.

Most people pay as agreed and the real helps to spreading of credit for consumers are over-obligating and their families the credit bureau records that show.

Five credit grant person has a record of financial instability credit granters would indicate for edness to be unwise.

Thus the credit furnish the information may keep a record compounding his problems.

Through all the the credit bureau community and possible for consumers dit granters to do another in an attempt mutual trust and

RETAIL MERCHANT CREDIT BUREAU of Post

226 E. Main

Perez Tortilla Factory

WILL BE CLOSED
Each Monday, Tuesday & Wednesday
OPEN
9 a. m. to 10 p. m. Thursdays, Fridays, Saturdays and Sundays

New Arrivals

Mr. and Mrs. George Scott of Levelland announce the birth of a daughter, Shana Jo, born Saturday, Jan. 13 at 5:11 p.m. in the University Hospital in Lubbock. Shana Jo weighed 6 lbs., 14 ozs. Mr. and Mrs. Weaver Moreman of Post are the grandparents.

3 Post students make honor list

LUBBOCK — A total of 951 students in the College of Education, including three from Post, qualified for the dean's honor list for the 1972 fall semester, according to interim Dean Donald McDonald.
To qualify for the honor list, a student must be enrolled in 12 hours of courses and have at least a 3.0 grade average. Texas Tech uses a 4.0 grading system.
The three students from Post recognized for their high academic achievement in the College of Education are: Judy C. Norman, freshman; Beverly A. Rackler, freshman; and Delmarie D. Davis, junior.

RETURNS TO SCHOOL

Eighth grade student Mark Kirkpatrick, son of Mr. and Mrs. K. W. Kirkpatrick, returned to school Monday after undergoing surgery last Friday on his right elbow, which he injured in a physical education class at school.

Post Chamber—

(Continued From Front Page)
lake is seen as a project which is expected to require up to five years to complete if financing can be found without a tax levy.

Directors also voted to purchase 150 new Post Chamber membership wall plaques for the 1973 organizational membership drive that will follow the Chamber banquet Feb. 22.

Banquet tickets were distributed to Chamber directors for early sale.

Cornish and Mrs. Ruby Kirkpatrick also reported on the special committee on the community youth center project. They said the committee had mapped a feasible financial plan and presented it to both the Garza County Commissioners Court and the Post City Council, and that initial and unofficial reactions were considered favorable for the possible joint financing of the project in the near future through federal revenue sharing funds.

Mayor Giles C. McCrary and County Judge Giles Dalby were to confer on the project in the near future, Cornish reported.

Attending the luncheon were Mrs. Kirkpatrick, Grant Lott, Bo Jackson, Ronald Simpson, Cornish and Chamber secretary, Wyvonne Kennedy.

We Sell Service Install Finance And Guarantee ELECTRIC WATER HEATERS
Modern ELECTRIC Water Heating
Dial 2891

Attention, Farmers & Ranchers

With Cattle Feed Both High Priced & Scarce
NOW IS A GOOD TIME TO INVESTIGATE

LIQUID FEEDS FOR CATTLE

- We now have liquid feed available as well as feeders for its use.
- More and more of our customers are trying it—
- SAVE ON FEED COSTS With Liquid Feed
- We can price it to you either on a delivered basis or for your own pick up.
- Liquid feed works well with dry grass available in area for grazing.

Farmers Supply

TAHOKA HIGHWAY MELVIN WILLIAMS DIAL 3463

Smoothes the Way...
Just as oil lubricates the machinery of business so does NEWSPAPER ADVERTISING smooth the way to greater sales by the local merchant; increase his profits; and enable him to point out to the people of his community not only where to buy but how to save.
TEXAS PRESS ASSOCIATION
1716 SAN ANTONIO ST. AUSTIN, TEXAS

It's Our Big January CLEARANCE
3 BIG DAYS ONLY! THURSDAY, FRIDAY & SATURDAY

All Costume Jewelry 1/2 Price	All Stationery HALF PRICE
	All Party Goods 1/2 Price

Napkins, Cups, Etc.

All Items In Our Gift Dept. HALF PRICE
Now Is the Time To Plan Ahead for Big, Big Savings!
Bob Collier, Druggist

First half chips down in Friday night Slaton games

Post gym expected to be filled for clashes

Friday night's games, Coaches Alexander and Wilson said today. With a large number of Slaton fans expected to make the 24-mile trip here to support their teams, there isn't much doubt that one of the largest crowds ever to attend an evening of high school basketball here will file into the gym Friday night.

There will be only two varsity games, since both Post's and Slaton's junior varsity teams are playing in a tournament this weekend.

The tipoff for the game between Coach Wilson's Does and Coach Gay Benson's Tigerettes is scheduled for 6:30 p.m., with the boys' game to follow, probably at about 8 o'clock.

Against Slaton, the Post Does will be going up against one of West Texas' top high school girls' teams. They were runners-up to Canyon in the 24-team West Texas Girls' Tournament, which Slaton sponsored during the Christmas holidays.

One of the Slaton forwards, 5-5 Karla Kitten, was named the tournament's outstanding forward, and another forward, 5-8 Gretta Stricklin, was named to the all-tournament team. Two of the Slaton guards, 5-7 Kay Stephens and 5-3 Scharla Johnston, also made the all-tournament team.

The Post team, which won the first place consolation trophy in the same tournament, will be gunning for an upset against the taller Tigerettes here Friday night. Coach Wilson said guard Lea Merrie Cross, who has been out of action since before Christmas with a knee injury, is working out again and will be available Friday night.

The Post starters will be Melanie King, Jenda Gilmore and Becki Dalby at the forward positions and Pam Feagin, Jan Hall and Ann Mitchell at the guard posts. In reserve will be forwards Jodi Norman and Anita Criado, guards Lea Merrie Cross and Sylvia Smith and guard-forward Phyllis Kennedy.

The Slaton Tigers' overtime loss to Denver City Tuesday night left them with a 3-2 district mark for the first half of the loop season. Coach Kenneth Housden's top scorers this season have been Phil Larry Washington and 6-0 Rocky Whaley.

Coach Alexander said Wednesday that 6-3 Reggie Moore, who twisted his ankle in Saturday's Frenship game, is working out this week and slated to start against Slaton Friday night. He is the team's leading rebounder and also one of its top scorers. Other starters likely will be 6-4 Steve Hays, who is the team's leading scorer; 6-1 Roger Pace, one of the team's top rebounders; 5-10 Ricky Shepherd and 5-11 Danny Lee.

Following Friday night's Slaton games, the Post teams will start second half action against Cooper here Tuesday night.

8th grade girls' basketball teams lost to Slaton Monday night, the 8th grade, 25 to 8, and the 7th grade, 28 to 14. The Post 8th grade team failed to score a point in the second half after trailing their opponents 6-4 at the end of the first quarter and 19-8 at the half.

Karen Williams scored six of Post's eight points, with Brenda Weaver getting the other two. In the 7th grade team's 28-14 setback, Cindy Kirkpatrick scored eight points, Debbie Wyatt, four, and Kelly Mitchell, two.

Jan. 25 meeting set by golf club members. The annual membership meeting for members of the White River Country Club will be held at 7 p.m. Jan. 25 at the clubhouse, according to James Wright of Spur, president.

There will be two directors elected, with the terms of Frank Hash and Ransom Gallaway expiring. Since Jan. 1, private carts will be allowed at the club at a rate of \$50 a year. This is a new club policy. Wright also said the club has received several applications for a greens-keeper.

Post's 7th and 8th grade girls' basketball teams lost to Slaton at Slaton Monday night, the 8th grade, 25 to 8, and the 7th grade, 28 to 14. The Post 8th grade team failed to score a point in the second half after trailing their opponents 6-4 at the end of the first quarter and 19-8 at the half.

Karen Williams scored six of Post's eight points, with Brenda Weaver getting the other two. In the 7th grade team's 28-14 setback, Cindy Kirkpatrick scored eight points, Debbie Wyatt, four, and Kelly Mitchell, two.

Jan. 25 meeting set by golf club members. The annual membership meeting for members of the White River Country Club will be held at 7 p.m. Jan. 25 at the clubhouse, according to James Wright of Spur, president.

SECTION TWO Sports The Post Dispatch

Thursday, January 18, 1973 Page 9

DISTRICT 5AA CONTESTS

Frenship cagers fall to locals in 3 tilts

Post High School basketball teams won all three games at Frenship Saturday night, the Antelopes 59-50, the Does, 33-27, and the junior varsity Does, 52-12. All three games were District 5AA contests.

Cold second half beats 'Lopes at Denver City

What Coach John Alexander described as "just standing around," resulted in a cold second half for the Post Antelopes at Denver City last Friday night and they lost their first District 5AA game of the season, 56 to 49.

Denver City and Cooper players make All-State

Two Denver City players and one from Cooper were named as District 5AA's only representatives on the Texas Sports Writers Association's Class AA all-state first and second teams.

Kelly Vinson of the district champion Cooper Pirates was named to an offensive lineman position on the first team, along with Denver City's Lyndal Trout, who nailed down the center position on the first team, offense. Robert Qualls of Denver City was named to the second team defensive backfield.

Two non-conference opponents of the Post Antelopes—Floydada and Idalou—also earned places on the elite teams. District 4AA champion Floydada, which advanced to the quarterfinals in the playoffs, placed offensive end Mike Hale and defensive lineman Terry Bunch on the first team and Mark Vinson in the second team offensive backfield.

Bonny Esquivel of Idalou was selected to the first team defensive secondary.

Freshman girls rally falls short

The Post freshman girls outscored Slaton 14 to 3 in the final quarter at Slaton Monday night, but still lost the game by two points—34 to 32.

Slaton was ahead by two points, 10-8, at the end of the first quarter, 23-14 at the half, and 31-18 at the end of the third quarter before Post staged its fourth period rally. Kim Mitchell was Post's high scorer with 14 points, Joni Hays hitting 12 and Patricia Bilberry, six. The guards were Terri Green, Glenda Bevers and Stella Torres.

ATTENDS FIRST SESSION. Bryan J. Williams, who was appointed as a director of the big Brazos River Authority in November, attended his first quarterly meeting of the 21-member board of directors in Waco Monday.

TO AVOID CONFLICT WITH SCHOOL WORK

Group seeking later start of LL season

The possibility of avoiding conflict with school work by a later seasonal start for Post's Little League was discussed Monday at a meeting in the First United Methodist Church of Garza County United Fund directors, presidents of the Little League and Babe Ruth League, and other baseball representatives.

A proposed operation budget for the summer baseball program to include use of the concession stand funds also was requested by United Fund representatives to establish complete fiscal responsibility for use of United Funds in the baseball program.

Whether or not a later start can be made for Little League play which last year opened on April 23 probably will be determined by several considerations. United Fund directors made the suggestion to avoid one community complaint that the early baseball start hampers the school work of participating boys, due either to a shift of interest or just as an excuse.

Ken Gilbreath, president of the Little League, said his organization is required to play a 45-game schedule for the six-team league and that the league understood the schedule must be completed before the start of the area and regional tournaments for Little League all-star teams in mid-July.

The suggestion was made by UF directors that a portion of the league schedule be played, time taken out for the all-stars' tourney competition, and then the league schedule be completed in late July or early August.

This would permit a later start and thus avoid a clash with the spring school work. The Dispatch was told Tuesday by Elmo Flenniken of Lubbock, district Little League commissioner, that national league rules do not require the completion of league play two weeks before tournaments by the all-star teams, but only that league play be suspended for a period of two weeks before the tournament start until completion of tournament competition.

Any method can be used, Flenniken said, that meets with the approval of school authorities, parents, managers, and the boys in this regard. Jack Alexander, primary and elementary school principal, reported a noticeable "letdown" in classroom performance by boys once the summer baseball play begins.

Most teams also hold practices of two to five evenings a week for two weeks or so before the opening of league play, which takes the competition with school back to early April for the attention of participating boys.

Bob Ford, president of the United Fund, told the baseball group that "we're not trying to tell you how to operate your baseball program but only calling your attention to complaints we have received from both parents and school authorities on the early start of the baseball program."

"We hope it can be worked out for the best interests of the boys and the community as a whole," he declared. The meeting was requested by United Fund directors well in advance of planning the 1973 summer baseball program so possible changes could be tried this year.

Ben Owen, president of the Babe Ruth League, pointed out the four team league he heads, does not have to start so early to complete its required play and only is in conflict with the school program for the final week of the school year.

Records brought to the meeting by Mrs. Ben Owen, who is the chairman of the baseball mothers for the operation of the concession stand, showed by good management and donated labor, the mothers are asking a 45 per cent profit on sales.

Last year, the mothers used \$802.97 of concession stand profits for concession stand improvements and new equipment and put \$675.16 of the profits into park improvements.

The mothers finished the 1972 season with a balance of \$1,157.41 in its fund. The United Fund asked that use of this money be shown in the next budget request submitted to the United Fund for the following year's summer baseball operations, so both directors and community would have a complete understanding of the use of these funds.

In the discussion of summer baseball operations, both Owen and Gilbreath pointed out what are needed in the worst way are more team sponsors with money to spend for uniforms because some teams are well equipped by their sponsors and others are not, and more adult volunteers to operate a central baseball committee to oversee maintenance of the two parks so the league presidents can devote their energies to league operations.

Dr. Charles Tubbs, a United Fund director, said certainly the baseball group at the meeting were to be highly complimented for their personal contributions to the development of summer baseball here.

"We're not complaining," Dr. Tubbs declared. "We're just trying to work out problems called to our attention for the best interest of the participating boys and the community as a whole."

We're Stretching Our January Bonus Sale On to Tuesday, Jan. 23 Because the Western Auto Truck With Our Sales Goods was held up down the road in last week's Ice Storm Come In & Save!

Western Auto ...the family store T. B. & LOUISE ODAM

Post gym expected to be filled for clashes
day night's games, Coaches Alexander and Wilson said today.
With a large number of Slaton fans expected to make the 24-mile trip here to support their teams, there isn't much doubt that one of the largest crowds ever to attend an evening of high school basketball here will file into the gym Friday night.
There will be only two varsity games, since both Post's and Slaton's junior varsity teams are playing in a tournament this weekend.
The tipoff for the game between Coach Wilson's Does and Coach Gay Benson's Tigerettes is scheduled for 6:30 p.m., with the boys' game to follow, probably at about 8 o'clock.
Against Slaton, the Post Does will be going up against one of West Texas' top high school girls' teams. They were runners-up to Canyon in the 24-team West Texas Girls' Tournament, which Slaton sponsored during the Christmas holidays.
One of the Slaton forwards, 5-5 Karla Kitten, was named the tournament's outstanding forward, and another forward, 5-8 Gretta Stricklin, was named to the all-tournament team. Two of the Slaton guards, 5-7 Kay Stephens and 5-3 Scharla Johnston, also made the all-tournament team.
The Post team, which won the first place consolation trophy in the same tournament, will be gunning for an upset against the taller Tigerettes here Friday night. Coach Wilson said guard Lea Merrie Cross, who has been out of action since before Christmas with a knee injury, is working out again and will be available Friday night.
The Post starters will be Melanie King, Jenda Gilmore and Becki Dalby at the forward positions and Pam Feagin, Jan Hall and Ann Mitchell at the guard posts. In reserve will be forwards Jodi Norman and Anita Criado, guards Lea Merrie Cross and Sylvia Smith and guard-forward Phyllis Kennedy.
The Slaton Tigers' overtime loss to Denver City Tuesday night left them with a 3-2 district mark for the first half of the loop season. Coach Kenneth Housden's top scorers this season have been Phil Larry Washington and 6-0 Rocky Whaley.
Coach Alexander said Wednesday that 6-3 Reggie Moore, who twisted his ankle in Saturday's Frenship game, is working out this week and slated to start against Slaton Friday night. He is the team's leading rebounder and also one of its top scorers. Other starters likely will be 6-4 Steve Hays, who is the team's leading scorer; 6-1 Roger Pace, one of the team's top rebounders; 5-10 Ricky Shepherd and 5-11 Danny Lee.
Following Friday night's Slaton games, the Post teams will start second half action against Cooper here Tuesday night.
8th grade girls' basketball teams lost to Slaton Monday night, the 8th grade, 25 to 8, and the 7th grade, 28 to 14. The Post 8th grade team failed to score a point in the second half after trailing their opponents 6-4 at the end of the first quarter and 19-8 at the half.
Karen Williams scored six of Post's eight points, with Brenda Weaver getting the other two. In the 7th grade team's 28-14 setback, Cindy Kirkpatrick scored eight points, Debbie Wyatt, four, and Kelly Mitchell, two.
Jan. 25 meeting set by golf club members. The annual membership meeting for members of the White River Country Club will be held at 7 p.m. Jan. 25 at the clubhouse, according to James Wright of Spur, president.
There will be two directors elected, with the terms of Frank Hash and Ransom Gallaway expiring. Since Jan. 1, private carts will be allowed at the club at a rate of \$50 a year. This is a new club policy. Wright also said the club has received several applications for a greens-keeper.
Post's 7th and 8th grade girls' basketball teams lost to Slaton at Slaton Monday night, the 8th grade, 25 to 8, and the 7th grade, 28 to 14. The Post 8th grade team failed to score a point in the second half after trailing their opponents 6-4 at the end of the first quarter and 19-8 at the half.
Karen Williams scored six of Post's eight points, with Brenda Weaver getting the other two. In the 7th grade team's 28-14 setback, Cindy Kirkpatrick scored eight points, Debbie Wyatt, four, and Kelly Mitchell, two.
Jan. 25 meeting set by golf club members. The annual membership meeting for members of the White River Country Club will be held at 7 p.m. Jan. 25 at the clubhouse, according to James Wright of Spur, president.
There will be two directors elected, with the terms of Frank Hash and Ransom Gallaway expiring. Since Jan. 1, private carts will be allowed at the club at a rate of \$50 a year. This is a new club policy. Wright also said the club has received several applications for a greens-keeper.

TOWER 495-2401
"Hello Down There"
STARRING TONY RANDALL JANET LEIGH
FEATURE TIMES
FRI - SAT & SUN NIGHTS - 7:00 - 8:45
SAT & SUN MAT - 2:00
RATED G
A Combo of scuba dupes rock up a storm in a mad pad under the surf.

Friday & Saturday SPECIALS
REGULAR Hamburgers 4 for 1.00
1/4 Fried Chicken With All the Trimmings 75c
DAIRY HART 412 N. Broadway Dial Orders to 2217

1/2 Price Sale
STARTS TODAY
ONE GROUP 5 DOZEN Nationally Adv. Brands
3 DOZEN
Sport Shirts SHORT & LONG SLEEVE 1/2 PRICE
PANTS Assorted Sizes from 34 to 40 Waist Reg. 9.00 ... 4.50 Reg. 11.00 .. 5.50
NATIONALLY ADVERTISED BRAND
3 Dozen Bell Bottom Slacks Sizes 28 to 34 Waist Assorted Colors, Materials 1/2 PRICE
SUPPORT THOSE POST ANTELOPES & DOES HERE FRIDAY NIGHT! BE THERE!
HUNDLEY'S MEN'S WEAR THAT MEN WEAR

Graham families have New Year's eve guests

By MRS. GLENN DAVIS
We hope all those people who like winter weather enjoyed last week. We really had winter weather. There was all kinds of winter weather — and all of it cold and more cold.

Sunday luncheon guests of Mr. and Mrs. Quannah Maxey were Mr. and Mrs. Homer Jones and Dorenda of Wellman, The Bobby Cowdrey family, and the Noel White, Ronnie Graves, and Lewis Mason families.

Mr. and Mrs. Cecil Lee and Mr. and Mrs. Mike Custer were Saturday evening visitors of Mr. and Mrs. L. H. Peel.

Mr. and Mrs. Berl Railsback and daughter, Jerrine, of Acuff, visited a recent Sunday afternoon in the Elmer Cowdrey home.

Mr. and Mrs. E. E. Peel and Beth visited with the Jimmy Byrd family Saturday afternoon.

New Year's eve guests of Mr. and Mrs. Noel White and family were the Junior Gray family of Graham, Tex., the Dave Oakley family of Jeffersonville and Mr. and Mrs. Quannah Maxey, the Bobby Cowdrey family, the Lewis Masons and the Ronnie Graves family.

New Year's eve guests of Mr. and Mrs. Carl Fluitt were Mrs. Jo Pitman of Odessa, Mr. and Mrs. Jay Lyle Thomason and daughter of Dickens, Mr. and Mrs. Bill Mathews of Clovis, Mr. and Mrs. Junior McClellan and son of Euraka, Calif., Mrs. Jerry Bush and daughters of Tahoka, Mrs. Dejunna McKamie, Mrs. Petie Hayes and daughter, Mrs. Gail Irvin and daughter of Post, the Delwin Fluitt family, and Mr. and Mrs. E. I. m o Bush and Rickie.

Cowdrey home have been Mr. and Mrs. Virgil Stone, Mr. and Mrs. Ray McClellan, and Mrs. Dorris Jackson.

Christmas guests of Mr. and Mrs. Fred Gossett were their children, grandchildren and one great-grandson, Mr. and Mrs. Gary Loyd and son, Mr. and Mrs. Warren Gossett of Austin, Mr. and Mrs. Jason Justice and Judy of Petersburg, Rev. and Mrs. Douglas Gossett and daughter, Linda, of Matador, Donald and Keith Gossett of Lubbock and Mr. and Mrs. Avon Dunlap of Fort Worth.

Mr. and Mrs. Maurice Fluitt and family of Morton spent Friday night with Mr. and Mrs. E. I. m o Bush and Rickie, and spent Saturday night with Mr. and Mrs. Carl Fluitt. Mr. and Mrs. Ray McClellan visited Saturday evening.

Mr. and Mrs. James Stone visited near Abilene Saturday and Sunday with Mr. and Mrs. Ed Brady and son.

Mr. and Mrs. Jack Case of Rocky Okla., were visiting Tuesday with Mr. and Mrs. Ray McClellan. Mr. and Mrs. Quannah Maxey visited Sunday evening.

Mrs. Clovis Tucker, Bobby and Joy of Lubbock visited Sunday afternoon with their mother and grandmother, Mrs. Pearl Wallace.

Mr. and Mrs. Albert Stone returned home Monday. Mrs. Stone has had surgery recently and after leaving the hospital they visited in Post with their daughter and son-in-law, Mr. and Mrs. Ted Tatum and sons.

Mrs. L. W. Gandy is visiting with her daughter and son-in-law, Mr. and Mrs. Carl Fluitt.

Judy Norman spent a few days last week with Stephanie Davis. They are back in college.

Title Topics

WESTERN REAL ESTATE OWNER DISCOVERED A WATER LINE EASEMENT ON HIS PROPERTY WHEN IT WAS DAMAGED DURING CONSTRUCTION AND HE SUBSEQUENTLY WAS PRESENTED WITH THE BILL FOR REPAIRS. FORTUNATELY, HIS OWNER'S TITLE INSURANCE PAID THE BILL, AND PROVIDED A FINANCIAL SETTLEMENT FOR HIS LOSS OF USE OF THE EASEMENT AREA.

CHALLENGES AGAINST YOUR REAL ESTATE OWNERSHIP CAN EMERGE FROM A VARIETY OF PROBLEMS. POSSIBILITIES RANGE FROM UNPAID TAXES TO FORGED DEEDS AND MISTAKES IN THE RECORDS. SAFEGUARDS ARE AVAILABLE THROUGH A TITLE SEARCH AND OWNER'S TITLE INSURANCE.

FOR FREE INFORMATION ON WHAT YOU SHOULD KNOW IN BUYING A HOME, WRITE AMERICAN LAUD TITLE ASSOCIATION, BOX 566, WASHINGTON, D.C.

*American Land Title Association
Box 566
Washington, D.C.*

BAD CHECK LOSSES
LOS ANGELES—Losses to retailers from bad checks are rapidly approaching \$1 billion annually, which is several times the losses from bank robberies, according to Lee Ault III, president of Telecredit Inc., a computerized check verification service.

Meeting set by three chambers

ABILENE — The West Texas Chamber of Commerce is joining the other three Texas regional chambers of commerce Jan. 30 in Austin for a meeting of the Texas State Chamber of Commerce. The state chamber is a confederation of West Texas Chamber of Commerce, East Texas Chamber of Commerce, South Texas Chamber of Commerce and Lower Rio Grande Chamber of Commerce.

Claude W. Brown of McCamey, president of the West Texas Chamber of Commerce, announced today that business and professional men from all parts of the state will be in Austin to hear Gov. Dolph Briscoe and other top state officials at this Texas State Chamber of Commerce meeting.

Other speakers will include Lt. Gov. William P. Hobby, and House Speaker Price Daniel, Jr. Attorney General John Hill has also been invited to speak.

Herbert C. Petry, Jr., president of the state chamber, said the event will probably become a biennial affair to be held soon after the opening of each new legislature.

Gerners go from Spur to Tahoka

TAHOKA—White Funeral Home here has employed Rufus Gerner, formerly of Post, as mortician and assistant manager.

Gerner, a former mortician at Mason Funeral Home in Post, has lived in Spur for the last six years where he was associated with the Campbell Funeral Home. A 1947 Post High School graduate, Gerner was with Mason Funeral Home for 19 years after graduating from the Dallas Institute of Mortuary Science.

Gerner and his wife, Wilma, are members of the Lutheran church. They have two children, Fritz and Faria. Fritz, 19, is a graduate of Spur High School and is now in training as a hospital corpsman in Balboa Naval Hospital, San Diego, Calif. Faria is 15 years old and is a sophomore in high school.

Lunchroom Menus

Post schools lunchroom menus for the coming week are as follows:
Monday: Green enchilada casserole, green beans, glazed carrots, chocolate pudding, biscuits, half pint milk.

Tuesday: Macaroni with cheese, sliced bacon, English peas, lettuce salad, apple cobbler, biscuits, half pint milk.

Wednesday: Barbecued chicken, pinto beans, cabbage slaw, special K cookies, hot rolls, half pint milk.

Thursday: Taco, broccoli, buttered corn, prune-spice cake, half pint milk, taco sauce.

Friday: Stew, mixed greens,

CLOSE CITY SOCIAL

Table games will follow the potluck supper at the regular monthly meeting of the Close City Community social to be held Saturday, Jan. 20, in the center.

POST 495-2816

I'LL TELL YOU WHY IT'S OK FOR ME TO MAKE CRACKS ABOUT RELIGION—BECAUSE I'M A DEEPLY RELIGIOUS PERSON, THAT'S WHY. BESIDES, I'M INSURED BY

FEDERAL DEBT RISES
The estimated gross Federal debt by 1973 will be \$493 billion, up about \$84 billion since the end of the fiscal year 1971. Payments for interest this year are estimated at \$320 per household, according to the Tax Foundation.

Dr. Stone named bank director
BROWNFIELD — Dr. Noah W. Stone is one of three new directors elected to the board of the First National Bank here.
Dr. Stone, son of Mr. and Mrs.

Noah Stone of Post, in the Knox and Stone Brownfield. He moved serving his medical in Scott and White Hospital. Dr. Stone attended University of Texas in Austin, entering the University of Galveston School in Galveston in 1957.

NEWS PICTURES

Any picture which has appeared in THE POST DISPATCH — and was made by a Dispatch staff photographer — can be ordered at the Dispatch office:

5x7 Glossy 1.00
8x10 Glossy 1.50

PICTURES CAN BE PAID FOR WHEN ORDERED OR AT TIME OF PICKUP

The Post Dispatch

SMITH FORD

GOOD STOCK OF USED CARS This Week's Specials

1966 F-85 \$795.00
1964 Chev PU \$595.00

ALSO HAVE THESE USED CARS IN STOCK

• 1972 MONTEGO 4DR SEDAN	• 1972 COUGAR (NICE)
• 1970 GALAXIE 500 4DR	• 1972 GALAXIE 500 4DR SEDAN
• 1969 BUICK ELECTRA 225	• 1972 MARQUIS 4DR
• 1971 FORD RANCH WAGON	• 1966 FORD F100 PICKUP
• 1971 CHEVROLET IMPALA 4DR	• 1972 FORD COUNTRY SEDAN
• 1971 FORD COUNTRY SEDAN	• 1971 F-100 RANGER XLT

DRIVE THESE CARS AND WE WILL LISTEN TO YOUR OFFER

1973 FORDS & MERCURYS IN STOCK

Smith Ford, Inc.

Hwy. 84 on Bypass Slaton, Texas Dial 828-6221

It's So Easy and Inexpensive Too!

buy . . . or sell . . . rent
. . . trade . . . find lost
valuables . . . or sell a service!

Minimum of 75c per insertion
12 Words or Less

Whether you want to
Deadline, Wednesday Noon!

CALL 2816

The Post Dispatch

TELL THE TOWN...

THRU THE WANT ADS

DON'T RUN OUT

OF

Billheads, Envelopes & Letterheads

Mr. Business Man!

Check Your Stock Now and Call Your Orders To

Don Ammons

AT

The Post Dispatch

495-2816

We don't mind a rush order in an emergency!
But we prefer a little notice!

ANTELOPE TRACKS

Post Public School News

The Post (Texas) Dispatch Thursday, Jan. 18, 1973 Page 11

Philly's Phrases . . .

By PHILLYS ECKOLS

The paper staff gets its Friday, and we have a school on Friday for a week. This has not been a school week, but we are sorry, but we are helped.

The week are senior class, Debbie Hood. Congratulations to the school choir sold tooth and the sales are well. Thank you for your help, concerning the choir, and the new gold blazers and the old traditional black robes. Everyone is quite

The Home and Family Living Class has changed both location and subject matter. This semester they will meet in the foods lab and have Consumers Education course.

Janet Childs is back in school after a lengthy illness, and she has a new car. Welcome back, Janet!

The Science and Math Club is planning a Science Fair. The exact day has not been set, but is planned for sometime in March.

For a while last week I thought I would be better off as a polar bear, especially after a few falls on that ice. But, I never was noted for coordination. For me, chewing gum and walking at the same time is almost too much to handle. I've decided, however, that a polar bear couldn't make it in this slushy mess now that the snow has melted. So I thought I'd become a duck—but at a second glance decided that a skin diver would have a better chance for survival.

I hope everyone got their schedules changed, passed their exams and most of all braced their parents for their mid-term grades. If anyone should be disowned, there's an animal shelter at Lubbock that you might could live in . . . if you barked real nice.

THOUGHT FOR THE DAY: If you kicked the one responsible for most of your troubles, you wouldn't be able to sit down for six months.

HINT TO THE WISE: To kill time is to murder opportunity.

A SPECIAL GOOD-BY: Not too long ago Mrs. Beth Cook came to our school. She came in the middle of the semester and handled things as if she had been there all along, teaching English and Speech. Now she has left us and we wish to thank her for the help she rendered us and most of all for putting us up with us.

to the Junior Class . . .
I would like to thank all of you very much for the flowers you sent to me while I was sick. I appreciated them very much.

Janet Childs



'Citizen of Week' from senior class

By MARIA LOPEZ

This week the paper staff selected Debbie Hood and Mike Smith as "Citizens of the Week." Debbie and Mike are both from the senior class.

Debbie is involved in several organizations. She is in choir, annual staff co-editor, paper staff co-editor, and is president of the pep squad. The thing Debbie likes most about school is being able to be with her friends. Debbie considers the best quality a person can have is, "Honesty, if a person is honest, then many people will respect and like them."

Future plans for Debbie is to be able to go to airline stewardess school. She feels that the most worthwhile contribution she can make to Post High School is to "help raise more school spirit, because school spirit is very important to any school." The famous person that Debbie admires the most is John F. Kennedy, because he was a person everyone liked and admired.

Mike Smith is in several organizations too. Mike is in choir, Top Twenty, and the paper staff. When asked what he liked most about school, Mike said, "I enjoy choir very much. I feel we have a very good choir this year and will win something at choir contest." Mike considers the best quality a person can have is, "Creativity because one can express one's self from the way he actually feels and find some meaning in life. I also feel that everyone should have love for his fellow man."

Mike's future plans are to go to college and study to be a commercial artist, and also study to be a novel writer. Mike feels that the most worthwhile contribution he can make to Post High School is, "To be friends with everyone and showing them that we are always guided by God." The most famous person that Mike admires is Jesus Christ, because he was the most perfect man that ever lived.



New Arrivals

Mr. and Mrs. David Thornton, of Rt. 5, Tahoka, announce the birth of a daughter, Stephanie Diane, born Jan. 11 in Garza Memorial Hospital at 10:07 a.m., weighing 7 lbs., 14 ozs.

A son, Jerry Dale, was born to Mr. and Mrs. Delwin Hodges, in Garza Memorial Hospital Jan. 11 at 5:33 p.m., weighing 6 lbs., 14 ozs.

Mr. and Mrs. Gary Hays announce the birth of a son, Ryan James, born Jan. 2 in St. Mary's Hospital in Lubbock, weighing 8 lbs., 13 1/2 ozs. Mrs. Hays is the former Adrienne Cook of Post.

Early or Late

. . . Or Right in the middle of your busy day.

HOWELL'S 6 TO 10

is open to serve your food needs

Howell's 6 TO 10
419 EAST MAIN

HOSPITAL NOTES

Those admitted to Garza Memorial Hospital since Tuesday of last week were:

- Lelia Gilley, medical
- Albert Hedrick, medical
- Pamela Thornton, obstetrical
- Lanita McAfee, medical
- Carolyn Hodges, obstetrical
- Della Mae Johnson, medical
- Olivia Martinez, obstetrical
- Edna Peede, medical
- Bud Odom, medical
- Hazel Gary, medical
- Bernice Smith, medical
- Patricia Martin, obstetrical
- Tina Poe, medical
- Mary Rinehart, obstetrical
- James Johnston, medical
- Eugenia Cross, medical

- Dismissed**
- Mary Romo
 - Judy Smith
 - Colleen Kirkland
 - Frances Saldivar
 - Della Mae Johnson
 - Roger Blair
 - John Womack
 - Lelia Gilley
 - Frank Storie
 - J. B. Baldree Jr.
 - Edith Mauldin
 - Michael Saldivar
 - Pamela Thornton
 - Lanita McAfee
 - Albert Thomas
 - Olivia Martinez
 - Carolyn Hodges
 - Bud Odom

When initially applying for GI Bill benefits, a veteran should include a copy of his Report of Separation (DD Form 214). This reduces processing time. Application should be made at the nearest VA office.

County, district clerks to meet

COLLEGE STATION — More than 300 county and district clerks and their deputies from across Texas are expected to attend the first annual County and District Clerks Conference at Texas A&M University Feb. 14-15. Conference headquarters will be the Ramada Inn.

"The Clerk at Work in the 70's" will be the conference theme, according to Charles E. Lawrence, county officials program specialist for the Texas Agricultural Extension Service and conference chairman.

Keynote speaker will be Dr. John B. Neibel, dean of the University of Houston School of Law. Other featured speakers will be Chief Justice Spurgeon E. Bell of the 14th Court of Civil Appeals and Davis Grant, general counsel of the State Bar of Texas.

According to Lawrence, conference participants will consider in detail the proposed amendment of the judiciary article of the Texas Constitution.

A newly developed handbook for clerks also will be formally presented for statewide use.

FIRST CHRISTIAN CHURCH
"Wanted: A Liar" will be the subject of Minister Bernard S. Ramsey's sermon at 11 a.m. worship services Sunday at the First Christian Church. The Lord's Supper will also be observed. Wednesday evening, Jan. 21, the minister will continue his series on the Life and Teachings of Jesus Christ with a talk on "The Dirty Dozen."

Children sometimes tear it up, but never break up a home.

Dr. Frank Butterfield, Optometrist
MONDAYS: 1:30 TO 5:30 P. M.
THURSDAYS: 1 TO 5 P. M.
After Hours by Appointment
330 E. Main Ph. 495-2500

INCOME TAX WORK
I will continue to offer my income tax return service again this year and invite all my old customers and new ones too to contact me on making out your return.
I will have two assistants helping me to keep abreast of the work.
JIM SEXTON
370 NORTH AVE. P
PHONES: 495-3240 - Office 495-3351 - Residence

mobli
MAGNETIC SIGNS
for your car or truck
• low-cost exposure for your business
• less than hand lettering
• easily transfers from one vehicle to another
• Many sizes to choose from
• Special trademarks available
as low as **\$15.00** per pair
DON AMMONS
SPECIALTY ADVERTISING
PHONE 2816 or 2817 123 E. MAIN

Heard Any Bad News Lately?

By George L. Miller

"What with bombs falling and winter ice and the cotton still not in and cattle freezing on the range—we're at no loss for some bad news to hear. It's all around us. Read the newspaper—drugs, crime in the streets, murder, riot, skyjackings—more bad news. Turn on the TV and see it as well as hear it. Yes, we've heard plenty of bad news.

But have you heard some interesting bad news? Like, so-and-so's marriage is on the rocks, or Harry Hardhead finally got his comeuppance—his kid was picked up for drunk driving. Everyone in town knew it was coming. And you know about Sam Swindler, of course, running off with a hundred thousand of the firm's money.

Bad news—gossip style. Heard any lately? Probably. Like the newspaper and TV, there's always plenty around.

The question is, what do you do with bad news? Some pass it on, some delight in savoring the agonies of others. They're the ones who quickly say "Didn't I tell you?" As intelligent as God himself, they judge their neighbors with infallibility.

There was a prophet named Jonah like that. He heard the goddess Ninevites were in for a shaking up. Their sin and immorality had finally caught up with them. God would destroy Nineveh. And did he gloat!

How sweet it is to see the bad guys get punished. It makes us feel there's justice in heaven after all. It also makes us feel so superior. "We must be good. God doesn't let bad things happen to us like that." Jonah thoroughly enjoyed the thought of the approaching fall of Nineveh.

Only God didn't see it that way. "Do something about it, Jonah!" God said, and when Jonah showed reluctance, he found ways to encourage the rebellious prophet to change his mind. It seems the Lord is Good before he is just. He happens to love people, even people that don't deserve it.

What do you do when you hear some bad news? Enjoy the gossip? Do you gloat at your neighbor's downfall? Just like Jonah?

If so, remember what God thought about it. In God's opinion there was still hope for Nineveh—there might still be hope for your neighbor. And what's more, you might be the Jonah God needs to bring hope into his life.

The next time you hear some bad news, you better wait a minute before you start savoring it. Then instead of passing it on with a chuckle, try offering it to God in prayer.

You never know when you may need some of that prayer yourself!

Attend the Church of Your Choice Sunday

This Church Message Is Sponsored By the Following Post Merchants

- H&N GARAGE**
510 N. Broadway Ph. 495-2526
— ALL KINDS OF AUTOMOTIVE REPAIRS —
WILEY HILL & ELWOOD NELSON
- GEORGE R. BROWN**
E. R. MORELAND
Lubbock Hwy. Ph. 495-2886
—OIL OPERATORS—
- POST INSURANCE AGENCY**
HAROLD LUCAS
122 E. Main Ph. 495-2894
"INSURE TODAY—BE SECURE TOMORROW"
- HIGGINBOTHAM-BARTLETT CO.**
110 S. Broadway Ph. 495-2080
"We Furnish Your Home from Plans to Paint"
- POST AUTO SUPPLY**
NOAH STONE
114 S. Ave. 1 Ph. 495-2881
AUTO PARTS—REPAIRS—BODY WORK—GLASS
- THE LITTLE FOUNDRY**
GEORGE CARTER
Ave. G Place Dial 3219
- POSTEX PLANT**
A Unit of Burlington Industries
"Sleepy Time Is Garza Time"
- HUDMAN FUNERAL HOME**
615 W. Main Ph. 495-2821
— 24 HOUR AMBULANCE SERVICE —
- POST IMPLEMENT CO.**
International-Harvester "Sales & Service"
205 W. Main Ph. 495-3140

NOTICE TO TAXPAYERS
WHITE RIVER MUNICIPAL WATER DISTRICT and CITY OF POST
Annual Free Taxpayers Recreational Permits to White River Lake may be acquired at the City Office.
All taxes must be paid on the rolls of the District and the City that are owed by the taxpayer.
BOARD OF DIRECTORS
White River Municipal Water District



PIGGLY WIGGLE

JACKPOT No Winner Last Week
\$150⁰⁰

300 **FREE! 300 Bonus S&H Green Stamps**
 with this coupon and purchase of \$15.00 or more excluding cigarettes, beer and liquor. Coupon good only at Piggy Wiggle through [date].

100 **FREE! 100 Bonus S&H Green Stamps**
 with this coupon and purchase of \$5.00-\$9.99 excluding cigarettes, beer and liquor. Coupon good only at Piggy Wiggle through [date].

200 **FREE! 200 Bonus S&H Green Stamps**
 with this coupon and purchase of \$10.00-\$14.99 excluding cigarettes, beer and liquor. Coupon good only at Piggy Wiggle through [date].

Cheer Detergent
 Giant 49 oz. Box
69^c

Farmer Jones
All Meat Franks
 12-oz. Pkg.
49^c

Family Pack USDA Inspected
Pork Fryer Chops Parts
 Lb. **88^c** Lb. **59^c**
 A combination of Rib End and Loin End Pork Chops. A combination of breasts, thighs, drums.

Tray Pak-Pre Cooked
Cod Fillets Lb. **93^c**
 Trade Wind Shrimp **Cocktail** 3-4-oz. Pkg. **\$1¹⁹**
 Tender Made Breaded Beef or Pork **Patties** Lb. **89^c**
 Lean Boneless **Stew Beef** Lb. **98^c**
 Farmer Jones Sliced **Bacon** Lb. **93^c**
 Rath Fresh Minute Link **Sausage** 8-oz. Pkg. **59^c**
 Lean Beef **Ground Chuck** Lb. **89^c**
 Mild Cracker Barrel **Kraft Cheese** 10-oz. Pkg. **73^c**
 Kraft Single Sliced American or Pimento **Cheese** 6-oz. Pkg. **49^c**

All Vegetable Shortening
Crisco
 3-Lb. Can
79^c
 On first can. Price thereafter 85c.



USDA Choice Valu Trim
Boneless Chuck Roast
 Lb. **98^c**

Sudden Beauty
Hair Spray
 Regular or Hard to Hold 12.5 oz. Can
39^c

Bayer, **Aspirin** 100 Count Bottle **67^c**
 Vick's **Formula 44** 3.25-oz. Bottle **77^c**

Tablets **Dristin** Btl. of 50 **\$1⁸⁹**
Panty Hose Assorted Colors **59^c**

Scot-Towels 3 Jumbo Rolls **\$1**
Facial Tissue Kleenex Boutique, Ass. or Printed 125-Cl. Box **29^c**

Green Beans Green Giant, Kitchen Sliced 16-oz. Cans **\$1⁰⁰**
Baby Food Heinz Strained Fruits and Veg. 4 1/2-oz. Jar **10^c**

Morton's Beef, Chicken Tuna and Turkey
Pot Pies 5 8-oz. Pies **\$1**

Swanson's 11-oz. Pkg. Chopped Sirloin Fried Chicken Swiss Steak Turkey
Dinners 3 **\$1**
 Ida Treat 2-Lb. Pkg. **French Fries** 3 For **\$1**

Van Camp's **Pork 'n' Beans** 5 21-oz. Cans **\$1**
 Del Monte Whole **Potatoes** 5 16-oz. Cans **\$1⁰⁰**
 Seaside **Lima Beans** 5 15-oz. Cans **\$1⁰⁰**

Qtrs., 1-Lb. Pkg.
Parkay Margarine **29^c**
 Mix or Match
 Piggy Wiggle, Bartlett 16-oz. Cans
 Pear Halves
 Del Monte Reg. or Pink Drink
Grapefruit Juice Victory, 10-oz. Jars
 Maraschino Cherries
 Piggy Wiggle, 48-oz. Cans
Pineapple Juice 3 For **\$1**

Assorted Fruit Flavors
Hi-C Drinks
 46-oz. Can
29^c

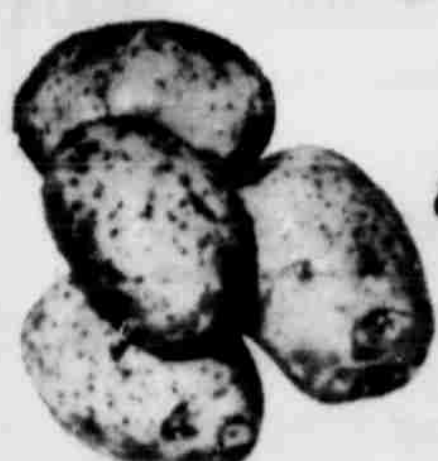

Russet
Potatoes
 10-Lb. Bag
69^c

Plain, No Beans
Wolf's Chili 19-oz. Can **69^c**

The New Funk and Wagnall's Vol. 1
Encyclopedia 49^c
 Volumes 2-25 plus index and bibliography **\$1⁹⁹** each

Betty Crocker Cheeseburger-Macaroni, Chili Tomato, Hash, Potato Stroganoff, Rice Oriental, Beef Noodle.
Hamburger Helpers
 7-oz. Boxes
49^c

Ruby Red **Grapefruit** Lb. **19^c**
 Yellow **Onions** Lb. **16^c**

California Navel Oranges	3 lbs. 1.00	Tasty Leaf Lettuce	ea. 27c
Delicious Red Tomatoes	ctn. 49c	Fresh Red Cabbage	lb. 22c
Delicious Sweet Potatoes	lb. 25c	Freshly Green Avocados	ea. 30c
Green Bell Pepper	lb. 49c	Delicious Red Grapes	lb. 59c
5 Lb. Bag Grapefruit	78c	New Red Potatoes	lb. 19c
Crisp Cucumbers	lb. 39c	Ruby Red Grapefruit	5 lbs. \$1
Clip Top Turnips	lb. 23c	Golden Delicious Apples	lb. 33c

Grid of 16 S&H Green Stamps coupons for various products like Detergent, Baby Wipes, and Turkey Breast.