

Important Notice

Owing to the increased cost of all cleaning fluids, labor, rent, etc., we are compelled to raise the price of cleaning. On and after the first day of June the following prices will be in effect:

Men's suits cleaned and pressed	\$1.75
Overcoats cleaned and pressed	1.75
Trousers cleaned and pressed	1.00
Coat cleaned and pressed	1.00
Vest cleaned and pressed	.25
Lady's suit cleaned and pressed	1.75 and up
Ladies heavy coats cleaned and pressed	1.75 and up

Ladies dresses will be charged for according to make, material, etc. The prices of pressing will remain as at present.

THE MAGEE TOGGERY

Local Dealers for Ed V. Price & Co., Chicago, U. S. A.

Expert Service

Is very essential to the life of your automobile when it needs repairing or adjusting. If unreliable workmen tinker with it, it will never be "just right." Put dependence in our mechanics. We guarantee our service and take particular pains to do the right thing the right way.

We handle all kinds of automobile accessories, gas and lubricating oils.

E. SWAIM
Successor to
BURKS & SWAIM

FEED AND COAL

We are in the Feed and Coal business and solicit your trade in Field Seeds, Feed and the best Colorado coal. The Cash Store.
Phone 152

OLDS & ALLISON

The Crowell Barber Shop

COURTEOUS AND EFFICIENT WORKMEN

Represent the Waco Steam Laundry.

Basket leaves Tuesday of each week

BRUCE & WALLACE, Proprs.

Sanitary Barber Shop

Thoroughly Modern in every way. Service to satisfy will be our aim. Shoe shining for gentlemen and ladies. Your patronage solicited.

L. B. MAPP, Prop. Rock Bldg.

The News \$2; Dallas News included \$2.75

THALIA ITEMS

(By Special Correspondent)

Ed Cates was transacting business here Monday.

W. B. Taylor was a business visitor in Vernon Saturday.

Less Campbell of Crowell was in this city Friday.

Dee Roberts was a business caller in Vernon Saturday.

A. R. Smith is painting Garland Burns' residence this week.

Everett Haney and wife of Vernon visited his parents here Friday.

Mr. and Mrs. Frank Long of Crowell visited relatives here Thursday.

All report a fine time at the party at Wood Roberts Thursday night.

The singing at Miss Fannie Capps Sunday night was enjoyed by all present.

Mr. and Mrs. Jno. Rennels of Rayland attended the exercises here Friday night.

Mr. and Mrs. Ben Haney of Rayland dined with Mr. and Mrs. Otto Schroeder Sunday.

Mrs. Grover Phillips is spending a few days in Crowell with her sister, Mrs. F. Nash.

Mr. and Mrs. Will Abston of Kentucky are visiting his brother, J. A. Abston, and family.

A large crowd attended the party at Homer Doty's Saturday night and report a splendid time.

Lenard Pool accepted a position in his father's restaurant at Vernon and commenced work Monday.

Mrs. Harley Capps of Crowell spent Friday night with her parents and attended the commencement.

Allen French and DeWit Edwards of Rayland attended the graduating exercises here Friday night.

The ball game Saturday between Thalia and Crowell boys resulted in 7 to 6 in favor of the home boys.

Mr. and Mrs. Mode Haney are entertaining as guests, Mr. and Mrs. Stephenson of Wise County this week.

Mr. and Mrs. Arthur Womack of Vernon spent the week-end here with her parents, Mr. and Mrs. Will Pigg.

Miss Alma Schroeder entertained with a party Saturday night which was very much enjoyed by all present.

Miss Pauline Pigg of Crowell visited her parents and attended the commencement exercises here Friday night.

Lat Johnson and wife and daughter, Myrtle, visited their daughter and sister, Mrs. Lee Shultz, at Vernon Wednesday.

Joe Cofal and Leon Solomon witnessed the ball game between Thalia and Crowell at Crowell Saturday afternoon.

Brown and Marshal Franklin of Lamesa are here to spend the summer with their grandparents, Mr. and Mrs. W. T. Brown.

Mrs. Shaw had for her guests Saturday, Mr. and Mrs. Arthur Womack of Vernon, and her mother, Mrs. W. E. Pigg, and children of Thalia.

Quite a few from here attended the commencement exercises of the graduating class of the Crowell High School at Crowell Monday night.

As it was too wet to work in the fields Monday Hugh Thompson and boys, Garlan and Ben, went fishing. The result was a nice string of fine fish.

Otto Schroeder and family, Mrs. Joe Cofal and sons, Joe and Rudolph, Mr. and Mrs. Charley Richter, Sam Tole, Mode Haney, J. A. Abston and son, Bob, visited in Vernon Thursday.

Charley Thompson of Crowell was shaking hands here with old friends and attended the ball game between Crowell and Thalia Monday afternoon. The score was 17 to 8 in favor of Crowell.

Miss Emily Purcell of Crowell was here Thursday. She spent the night with Mrs. Frank Flesher. She also spent Friday night with Mrs. Walter Taylor, and returned to Crowell Saturday afternoon.

G. A. Neill received a telegram Thursday afternoon from Merkel saying his brother was seriously injured from a fall from his barn loft and was in a critical condition. Mr. Neill left Friday to attend his brother's bedside.

Miss Essie Shultz went to Vernon Monday to present her recital at that place Tuesday night. Her sister, Miss Fannie, and brother, Dave, went Tuesday to attend the recital. Miss Essie will give her recital at this place Saturday night of this week.

Sunday was spent in a happy reunion in the home of Mr. and Mrs. W. H. Hathaway's home. The children present were: Buress Weaver and family of Burk Burnett, Mrs. Jeffie Wood and family of Crowell, Richard and Jesse Hathaway and their families of Wichita Falls, Gene Hathaway and family of Vernon and Charley Hathaway of Thalia. They report a grand time.

MARGARET MUSINGS

(By Special Correspondent)

Our school closes this week.

Mrs. Georgia Kennedy of Chillicothe is visiting her brother, J. H. Ayers.

Mrs. Pruitt who recently moved to Motley County is here visiting kin-folks.

Mrs. McCord of Oklahoma has been visiting here and returned to her home on Tuesday.

We are now having delightful weather and row crops are beginning to make up for lost time.

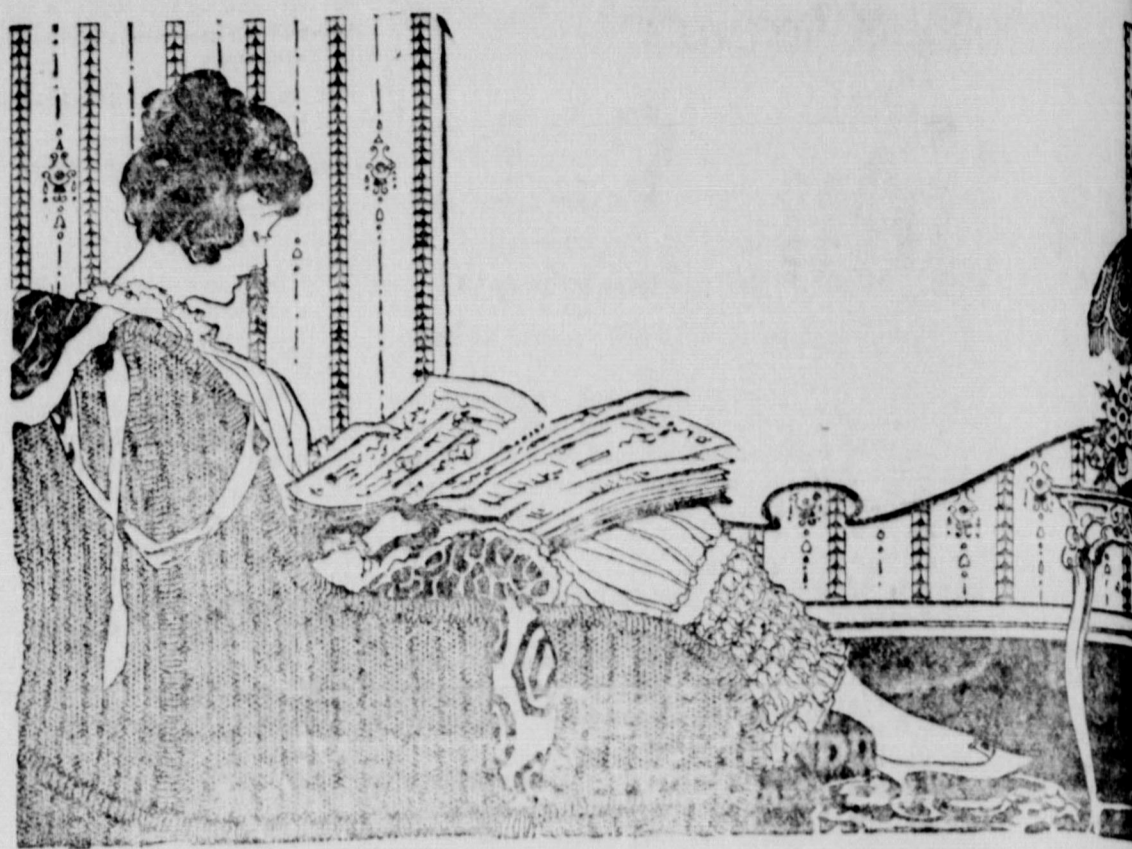

The Exquisite Comfort

of a well-furnished home is the first desire of every woman's heart, and it is nothing more than natural that she should demand surroundings in keeping with her tastes.

Home Comfort, in the highest sense, is that which money cannot buy. It is the fulfillment of a desire for harmony, contentment and peace.

Such comfort as the tasteful women of this city and community desire may be found at our store, as you will see by an inspection of our line of furniture.

It's a pleasure to show you what we have, whether you buy it or not.

We sell White Sewing Machines, Hand Bags, Suit Cases, Trunks, Herricks Refrigerators, Red Star and Perfection Stoves.

W. R. WOMACK
FURNITURE AND UNDERTAKER

PLAINVIEW POINTERS

(By Special Correspondent)

Ed Norris has a new Ford.

Katy Ward is still on the sick list.

Carl Matthews has been on the sick list.

The little Foster baby who has been very sick is better.

Jep Haynes and family have been visiting in the home of Mr. Creagor.

Ed Williams from Lamesa, Texas, is visiting his brother, Claud, and family.

Joe Coffman left Saturday for Tyler where he will attend a business college.

On account of the big rains we just recently received some of the farmers are unable to get in their fields.

J. P. Miller and family and Mrs. Buck Clark and children went to the big animal show at Vernon Monday.

Miss Addie Coffman who has been teaching near Hereford the past term returned home Tuesday of last week.

Ed Shannon cranked his car and carried a bunch of ladies to the ball game Saturday. We knew he was in favor of woman suffrage.

TRESPASS NOTICE

All parties are warned not to fish or haul wood on the Worsham & Johnson ranch.—Worsham & Johnson, 6p

Engagement Rings

In nothing else is quality so important as in the engagement ring.

No lady likes to entertain a single doubt as to the genuineness of her engagement ring. It must be of the proper style—an enduring one—and flawless in every particular.

Every article of jewelry known to come from this store carries with it a weight of trustworthiness that puts aside all doubt as to its excellence.

Buy the Engagement Ring here.

A. C. GAINES

Renew your lease on life with a Sat-O tonic.—Ferguson Bros.

Knox City Sanitary

A nice quiet homelike place where you can have the comforts of a home with the advantages of a light, sanitary, up-to-date operating plant ready for any emergency. Under the care of the best nurses with my careful personal attention.

T. S. EDWARDS, Surgeon

LET US SHOW YOU

The Southern Marble and Stone Line of Monuments

They are Texas' largest monument manufacturers and supply you with any desirable quality of either marble or granite you may want. W. monuments a specialty. Work guaranteed both as to quality and workmanship. J. B. HENDERSON, Agent, Margaret, Texas

Dr. Hines Clark

Physician and Surgeon

Office—Russell Building
Owl Drug Store

Beverly & Beverly

Lands, Loans and Abstracts

Crowell, Texas

Notice of Receiver's

Auction Sale

On Monday, the 31st of May, I will sell at the Ford County Copper Mines 12 miles Northwest Crowell on the Joe Johnson ranch, each article sold separate to the highest bidder, All the property belonging to the Foard County Copper Company, consisting of the following:

- 20-horse power gas engine,
- belts,
- engine house,
- house 13X30,
- concentrating tables,
- house 30X30,
- shafts and fixtures,
- round vats
- square vat,
- water tank 16X16,
- 100 feet of 3-inch pipe,
- small gas engine,
- Ford truck,
- garage shed,
- storage house 10X10,
- 1/2 ft. 2-inch hose,
- 1 water tank 10X12,
- 1 office building 14X14 and side room 10X10,
- All office fixtures,
- 1 iron wagon, gas engine and pump,
- 1 house 12X18 and side room 10X18,
- All furniture,
- 1 cow shed,
- 1 house 12X14,
- All machinery and tools of any kind belonging to the Foard County Copper Co.,
- Also 8000 lbs. of copper concentrates.

Sale begins at 9:30 a. m. Lunch can be had on ground

L. D. CAMPBELL
Receiver

Tractor, plows, disc, separator and binders, all in good condition. Also a good horse and a good span of good size and gentle. Also quality Mebane cotton seed.—
R. F. Whitfield.

Baled wheat, baled oats and Mebane cotton seed for sale at the Collins wagon yard. Also a span of young broke mules.
Guaranteed for life—the Shumate razor—get one at Fergeson Bros.

VIVIAN ITEMS
(By Special Correspondent)
Egbert Fish has three children down with pneumonia.
Mrs. A. T. Fish and daughter went to Crowell Tuesday.
Hi Frazier has been visiting his son, Jack Frazier, and wife.
Born to Mr. and Mrs. Lem Davidson May 21, a fine boy.
T. S. Patton spent the week-end with his family in Crowell.

Egbert Fish and family went to Crowell Saturday afternoon.
Miss Grace Cox returned to her home at Good Creek Saturday.
Mr. and Mrs. Cooper of Kleburg, Texas, are here visiting their son, T. W. Cooper, and wife.
The Vivian school closed Friday with a picnic on Henry Boren's place. The school closed with a successful term of eight months.
Mr. and Mrs. A. T. Fish went to Crowell Friday and were accompanied home by their daughter who will stay here until school starts again.
Mrs. Kate Nelson returned to her home at Cyril, Okla., after a week's stay with her parents, Mr. and Mrs. A. L. Walling, and other relatives.

This community was visited Sunday afternoon by one of the heaviest rains that has fallen here this year. It rained about four hours without ceasing.
Among those who attended the play Friday night at Crowell were: Mr. and Mrs. A. L. Walling and family, Mr. and Mrs. A. T. Fish, Mr. and Mrs. Lewis Dishman, Jesse Dishman, Albert and Addie Carroll and George Benham.

BEAVER NEWS
(By Special Correspondent)
Susie Tye went to Foard City Sunday.
Vera Johnston and Edna Golden went fishing last week and were fortunate in catching many large fish.
Beaver school closed last week. A picnic was given to the school children and was enjoyed by all who attended.

Several from our community attended the commencement exercises of Crowell High School Monday night. All enjoyed the program.
John Randolph returned last Wednesday from Ellis County where he has been visiting. He reports crops better here than they are in Ellis Co.

A NEW MOTOR FUEL
Benzol is a new motor fuel extracted from coke and is said to be more highly combustible than gasoline. This is now being extracted in

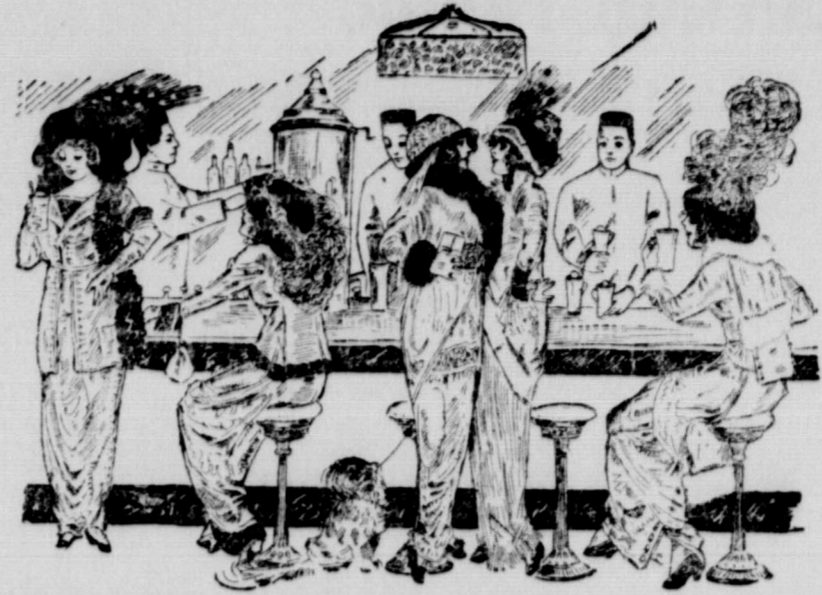

The Nourishing Health Drink

The thirsty will not only find
Liggett's
Unfermented
Grape Juice

a pleasant and tasteful quencher for a dry throat, but also a nourishing and palatable blood builder.

Can you imagine the deliciously rich flavor of the juice of large hand-picked bunches of Concord grapes, slightly sweetened, then bottled?

That's the smooth, delightfully pleasing flavor you enjoy in each sealed bottle of Liggett's Grape Juice, the chosen beverage of folks who are satisfied with only the best. Get it at the FOUNTAIN at the REXALL store.

Both by the glass and in half pint, pint and quart bottles for home use. You'll remember its flavor.

Sold only by

Fergeson Brothers

The Rexall Store

the amount of five thousand gallons per day by the Ford motor blasts in Detroit. It is probable that other big blasts are putting this out as well as the Ford motor people.

But while it is very highly combustible it is said to be yet in an incomplete state of refinement and the best results are had by mixing this with gasoline half and half. Neither is it cheaper than gasoline and is not expected to displace it, but it may help supply the demand for motor fuel. Reports are that the consumption of gasoline is far above the supply, and if that condition continues long the price of gasoline will make it prohibitive, even if it can be had at all.

COLLIN COUNTY SETS PRICE OF FARM HANDS

According to an exchange Collin county farmers have got together in the Collin county council of agriculture and have agreed on a wage scale to be paid in that county this year for farm work. The scale is \$2.25 a day and board or \$3.00 a day without board. The question of farm labor, and especially the pay for farm labor, is one of seriousness with demands in some instances of as much as \$1 an hour, and such prices, if insisted on, mean nothing less than abandonment of farms simply because there is nothing left for the farmer.—Fort Worth Record.

The fact of the business is that Collin County farmer can not as well afford to pay \$2.25 per day for farm labor as the West Texas farmer can to pay \$5.00 per day. In the first place he is farming on lands priced at from \$150 to \$250 per acre, and the crop he raises on that high priced land will gross him no more than West Texas land that sells for \$50 and \$60 per acre. It is bound to net him much less when even half the expense of harvesting is deducted and the interest on his investment is figured. Lands in Collin County are too high. The best evidence of that fact is that the farmers find farming unprofitable as stated in the above reproduction from the Record.

Of course, the Collin County farmer's land would not be too high if he could sell his wheat at \$4.00 per bushel, but can a suffering, consuming public reconcile itself to the prices they would have to pay for flour, if wheat were selling at \$4.00, if such price were put on that product just to enable the Collin County farmer to do profitable farming?

Judge William Pierson of Hunt County is a candidate for Associate Justice of the Supreme Court.

It will be remembered that Judge Pierson was second in 1918 for the other of our highest courts, withdrawing in the second primary out of the deference to Senator Lattimore's plurality.

Judge Pierson is a distinguished District Judge having presided over some of the great State cases at Greenville and Sulphur Springs. He is comparatively a young man, 48 years of age, a graduate of Baylor and University of Texas and in 1901 and 1903 was a member of the Texas Legislature.

His wide acquaintance over Texas and his experience and recognition as a jurist make him a prominent candidate for this important position.

Meet me at Fergeson Bros.

DR. H. SCHINDLER
Dentist
Bell Building
Phone No. 82 2 Rings

INSURANCE
Fire, Tornado, Hail, Etc.
Mrs. A. E. McLaughlin
Meet me at Fergeson Bros.



We Are Thoroughly Familiar

with every source of supply in our lines.

We say to you in all earnestness that we will meet any prices that exist, for the quality.

We are here, on the ground, to back up our guarantee. Our service is immediate and best.

May we not have at least an even chance at your trade?



Fat Hogs and Cattle Wanted

I am prepared to handle all of your fat hogs and cattle, and will pay the highest market price. Phone, see me in person, or write

ZEKE BELL



City Meat Market

Carries everything in the line of an up-to-date meat market, together with packing house meats such as Boiled Ham, Mince Ham, etc., except beef. Will also carry pure hog lard, the kind your mother used to make during hog-killing time.

Come in for a fresh tender steak of beef or pork for dinner, or maybe its pure hog sausage you want. If so the City Meat Market is the place to get it.

F. J. MEASON, Proprietor

THE FOARD COUNTY NEWS

KIMSEY & KLEPPER, Owners and Publishers

Entered at the Post Office at Crowell, Texas, as second class matter.

Crowell, Texas, May 28, 1919

ARE PRICES TO FALL?

There has been an occasional perceptible wavering in prices of some of life's necessities for some weeks but not until very recently has it appeared to mean much. And, really it has not gone far enough yet to justify general celebration over it as a sign of permanent relief to the public. Yet, it is the biggest thing we have had since prices started up three or four years ago. The papers are printing news of this kind from all quarters of the country. Clothing has dropped. Shoes have declined and even sugar is now selling in the cities at prices several cents under that for which it sold only a couple of weeks ago.

The cause of this is said to be the tightening of money matters over the country. The banks are said to have restricted loans, cutting out the speculative tendencies. Money is losing its inflation and is getting back to something like normal. That seems to be one view of the matter. Another is that a general determination on the part of buyers to restrict buying, both as to quantity and price, has assumed such proportions all over the country as to cause alarm among big commercial concerns and that they are turning loose in the effort to avoid heavy losses from what they fear may be a general smashing of prices.

People generally outside of the speculators will welcome a heavy decline in prices. They prefer normal conditions. High prices are all right if everything can be adjusted to them, but before that can be done there is always another rise in some necessities that destroys the right proportion, and so that is the way it goes. During the rise things favor the speculator. He is not going to be very active as long as the decline continues. During that period the buyer will feel a little more comfortable.

But of course, while almost everybody wants lower prices, no one should wish anybody who has been doing a legitimate business to lose heavily by reason of a rapid decline. We should like for this to be gradual. Indeed it could be expected that a general crash of prices would result in great harm, but since we have very little control in the matter likely we

shall accept whatever must come with the best grace we can. But candidly, we had rather risk our chances of getting by during a general decline in prices than during a rise, and therefore we could not help from feeling a little hypocritical if we should shed a tear over the late news of price cutting.

THE STATE OF TEXAS

To the Sheriff or any Constable of Foard County, Greeting:

You are hereby commanded to cause to be published for one week prior to the 10th day of June, 1920, in a newspaper of Foard County, for one issue of said paper, a copy of the following notice:

THE STATE OF TEXAS

To all persons interested in the estate of Gladys Sparks, Ruth Sparks, Lucile Sparks and Sallie B. Sparks, Minors, R. E. Sparks, guardian of the estate of said minors has filed in the County Court of Foard County, an application for an order to make, execute and deliver, an oil and gas lease on the following described lands of said estate, situated in Foard County, Texas, to-wit: 312 acres of land, abstract No. 826, Certificate No. 33-3151, H. & T. C. Ry. Co., Section No. 54. An undivided one-third of 165 1/4 acres of Abstract No. 553, Certificate No. 20-11, I. J. Thompson survey, and an undivided one-third of 188 acres of Abstract No. 51, Certificate No. 15-197, McGuire Chessau survey, which will be heard at the next term of the County Court in and for Foard County, Texas, on the 10th day of June A. D., 1920, at the court house in Crowell, at which time and place all persons interested in said estate are required to appear and show cause why such lease should not be made, should they choose to do so.

Herein fail not, but have you before said court on the first day of the next term thereof this writ, with your return thereon, showing how you have executed the same.

Given under my hand and seal of said court at office in Crowell, this 27th day of May, A. D., 1920.

MARIE HARRIS,

Clerk of the Co. Court, Foard Co., Tex.

WITHDRAWS FROM COM.

MISSIONER'S RACE

W. L. Johnson asks us to announce that he is withdrawing from the race for Commissioner of Precinct No. 2, on account of trouble he is experiencing with his eyes with no promise of relief.

POLITICAL ANNOUNCEMENTS

- For County Tax Assessor:
L. G. ANDREWS
- For County Treasurer:
EMILY PURCELL
LENA RASOR
- For Sheriff and Tax Collector:
L. D. CAMPBELL
CLAUDE A. ADAMS
- For County and District Clerk:
MARIE HARRIS.
- For County Judge:
G. L. BURK.
ROBERT COLE.
- For Public Weigher:
C. W. THOMPSON
- For Commissioner, Precinct No. 1
C. D. STEPHENSON
- For Commissioner, Precinct No. 2
JOHN L. HUNTER
- Commissioner, Precinct No. 3
T. W. CAMPBELL
H. E. DAVIS
- For Commissioner Precinct No. 4
J. M. JONAS
J. B. EASLEY

LANDS, LOANS AND HAIL INSURANCE

For Sale—One league of land in Bailey County, Texas, cut into small tracts of 177 each, 6 miles of Soudan, a railway station of the Santee Fe Railroad. Small cash payment, long time on balance.

320, 300, 160 acres all in Foard County.

Good house and one half block of land in Crowell, \$4,500, half cash, balance to suit purchaser.

Also make loans at 8 per cent, long time and quick service.

I write hail, and tornado insurance on growing crops for reliable companies.

See or write J. E. Bray, Crowell, Texas. 52

ABSTRACT OF TITLE

Furnished promptly

By

J. E. Bry Land & Abstract Co.

J. C. Thompson, Mgr.

Plymouth Twine



THERE is a real demand for the celebrated Plymouth Twine, for those who have once used it want it year after year.

Always the same—strong, even, free from knots and weak places, runs freely through the binder, does not kink, and is full length. *The all, satisfactory Twine*

Sold by

Plymouth Twine

Is the Twine You Want

Made by the largest independent cordage company in the world. Used by the largest farmers throughout the world.

We have a car of twine in the house now and can fill your order today.

M. S. Henry & Co.

THE HOUSE OF SERVICE

Your Membership Is Wanted

The Foard County Chamber of Commerce is a county affair. The Executive Committee is the authoritative body, made up of three men. One of these is an exclusive farmer; another is a farmer and business man; the other is a farmer, stockman and business man. Hence in this committee are represented the leading interests of the county. The membership of the Chamber includes representatives from most of legitimate enterprises of the county, but every citizen is wanted as a member.

You are wanted because the organization needs you; you are wanted because you need the organization. Therefore you are not only invited but you are urged to become a member.

The Chamber of Commerce will help to hasten oil developments; it will help bring more farmers to the country; it will help expand business interests of all kinds and each and every man will be benefitted thereby. It is a co-operative proposition and asks you to contribute your share of that co-operation. The organization is your servant.

Let It Have Your Membership.

The Foard County Chamber of Commerce

SEE THE "WHISKEY TORPEDO"

Whiskey is a great commodity. Its friends resort to rare ingenuity to get it into dry territory. The latest thing is the whiskey torpedo, and they are being used between Canada and Michigan.

Three electric torpedoes of 10, 15 and 25 gallon capacity are used. They are made of copper and propelled by propellers actuated by storage batteries. They submerge, and require about five minutes to cross the river, where they are emptied and shot back. A new torpedo, of 50 gallons capacity is being built.

We are not surprised. Maybe the story is true, but then perhaps not.

KILL THE BLUE BUGS

and all blood-sucking insects by feeding Martin's wonderful Blue Bug Killer to your chickens. Your money back if not absolutely satisfied. Guaranteed by Ferguson Bros.

J. F. Ross is here this week looking after farming interests. He says the country about Waxahachie has not suffered on account of rains like some portions of East Texas.

M. O'Connell finished moving his household goods from Margaret to the home he recently bought from Judge Cole the first of the week.

Now is the time to use the electric irons. They are economical, efficient and handy. We have 'em.—Self Motor Co.

Miss Minnie Logan is at home after having taught a term of school near Aspermont this winter.

Try Nyais corn remover.—Ferguson Bros.

INSURANCE

FIRE, TORNADO AND HAIL

Let me explain the Occidental Perfect Protection Life policy to you.

Geo. A. Munroe

Margaret Texas

Strayed from my place two bull calves, one Jersey cream colored, the other a red white face, both right ears are cropped. Also a white face cow and a calf, the calf is about a week old. The cow is branded A on right hip. Notify W. J. Carter, Crowell, Texas.

\$ALARIES \$1,200 to \$2,000

Over ten times as many positions as Money-back guarantee insurance policies. Famous courses, superior equipment, and instruction saves 50% of tuition and more. Rates NOW at College or by Mail. *Drayton's Business College, Abilene, Tex.*

Meet me at Ferguson Bros

As to Groceries--

Anybody familiar with conditions in Crowell need not be told that when it comes to price and quality this store heads the list.

Besides, we handle ORIOLE FLOUR, one the best makes that ever crawled into a biscuit.

Give us your next order for groceries and become another one of our satisfied customers.

Edwards & Allison

The People's Cash Grocery Store

Your PROSPERITY IS IMPORTANT to this Bank.

WE want every member of this community to prosper.

Even though you may do no business with us direct, your prosperity is an advantage to the community and consequently to us.

If we can help with advice or service, please remember that we are cheerfully at your command.

You may correctly count us YOUR FRIEND.

THE BANK THAT BACKS THE FARMER



THE BANK OF CROWELL
(UNINCORPORATED)
CAPITAL \$ 75,000.00
CROWELL, TEXAS

J. W. BELL, PRESIDENT
T. N. BELL, ACTIVE V. PRES.
S. S. BELL, CASHIER

LOCAL AND PERSONAL

Model 4 Overland—the new one.—W. Self.
New and second hand Fords for sale.—Henry Gribble.
Chevrolets delivered \$895.00.—Leo Spencer.
Time to re-tire—buy Fisk.—Self Motor Co.
Oats for sale. Phone 244-2r.—J. Y. Welch.
Arch Hart returned Tuesday from Clarendon College.
For Sale—Davenport, good as new. See Mrs. Jim Long. 51p
Phone M. S. Henry & Co. for anything you need for harvest.
For Sale—A Fordson tractor and a tripple disc plow.—J. F. Ross. 52p
Shumate razors, guaranteed to have. Get one at Ferguson Bros.
Mrs. Ruth Hays was on the sick list last week but is improving at this writing.
Mrs. John Mitchell who had been here for a couple of weeks visiting her daughter, Mrs. Jesse Boyd left Sunday for Headrick, Okla.

Get a Shumate razor at Ferguson Bros.
Electric fans of all kinds at Self Motor Co.
We can deliver your twine today.—M. S. Henry & Co.
24-hour service on your kodak finishing at Sink's Studio.
W. T. Garrell attended the Democratic Convention at Dallas this week.
Plymouth twine will give you complete satisfaction.—M. S. Henry & Co.
Picture show Tuesday, Friday and Saturday nights at opera house, starting at 7:45.
Roe Bird came in Sunday from Denton where he has been attending the State Normal.
The Cemetery Association will serve ice cream on the court house lawn Saturday, June 5th.
Mr. and Mrs. James Hays spent Saturday night with his father, H. E. Hays, east of town.
The News is advised that Rev. Billington will be here to preach at the Baptist church Sunday.
For Sale—One push binder and header in good condition.—S. M. Lundy, phone 248, short, long. 52p

Fire Insurance.—E. W. Self.
For hail insurance see T. N. Bell. tf
Electric fans of all kinds at Self Motor Co.
For Sale—Maxwell touring car.—Jack Brian. tf
For Sale—Corn, maize and sorghum.—Sim Gamble.
Get your cotton chopping hoes at Self's Hardware.
Cotton chopping hoes, eight, nine and ten inches.—Self & Sons.
Lost—Red backed bill book. Finder please return to L. A. Beverly. 51p
Still have plenty of Mebane cotton seed for planting.—J. W. Allison. tf
No fishing or trespassing allowed in my pasture.—Leslie McAdams. 1
Make our store your headquarters during harvest.—M. S. Henry & Co.
Merle Kincaid is visiting his uncle, A. P. Stephens, and family in Dallas.
A son has made his appearance in the home of Mr. and Mrs. W. F. Kirkpatrick.
Mrs. E. H. Young of Quanah visited Mrs. G. W. Walthall Wednesday and Thursday.
The Cemetery Association will serve ice cream on the court house lawn Saturday, June 5th.
Latest styles of folders and careful work make the quality portrait at Sink's Studio, phone 172.
Miss Ada Stephens has been here this week from Tolbert visiting her sister, Mrs. R. L. Kincaid.
Miss Inez Sloan returned Sunday from Denton where she attended school at the State Normal.
Wanted—Family for harvest work and cotton chopping. Will furnish house to live in.—Homer Zeibig. 52p
J. R. Edgin was called to Fort Worth Monday on account of the serious illness of his brother, G. L. Edgin.
Ernest Sampson was here Saturday afternoon and Sunday from Frederick, Okla., visiting his mother, Mrs. Robert Cole.
Mrs. Walford Thompson is here from Fort Worth visiting her father, T. C. Hampton and other relatives and friends.
I have some full-blood spotted and black Poland China pigs for sale on my farm one mile from Crowell.—R. B. Edwards. 51
Miss Nora Alexander, teacher of the 6th grade in the Crowell school the past term, left Monday for her home in Clarendon.
Mr. and Mrs. J. F. Steele and daughter, Miss Elgiva, of Dallas County are visiting the Steele ranch southeast of Crowell.
What about your twine? We have it. Just received a car load, Deering, McCormick, 20c per pound. Get it now.—J. H. Self & Sons.
For Sale—My place in the west part of Crowell, consisting of 3-room house, one block of land, cistern, well and buildings.—B. J. Glover. 51
Dr. L. P. McCrary, ear, eye, nose and throat specialist from Hamlin will be in Crowell, Tuesday afternoon and Wednesday morning, June 8th and 9th.

Kirschbaum Clothes

We have some very new patterns in all wool Kirschbaum Suits for men.

We have these clothes in single and double breasted half silk lined, summer and medium weights, all colors and your size.

Prices range from \$45 to \$100 per suit.

Our line of dark blue serges is complete and we would be pleased to sell you that suit.

Self Dry Goods Co.

Sink's Studio—Phone is 172.
Phone M. S. Henry, they have it.
Time to re-tire—buy Fisk.—Self Motor Co.
For Sale—Baled wheat, 40 cents per bale.—Roy Todd. 51p
Use Plymouth twine and use the best.—M. S. Henry & Co.
Make an appointment today for your portrait—Sink's Studio, phone 172.
Selected Mebane cotton seed \$2.00 per bushel at Johnson Feed Store.
Use Plymouth twine once and you will use it always.—M. S. Henry & Co.
Ed. Adams has been quite ill for several days at his home west of town.
See us for all kinds of electric bulbs, irons, fans, fuses and fixtures.—Self Motor Co.

Electric fans of all kinds at Self Motor Co.
The Cemetery Association will serve ice cream on the court house lawn Saturday, June 5th.
We will see that you get what you need for harvesting. Phone us.—M. S. Henry & Co.
For Sale—Ford car in good running condition. Also some Mebane cotton seed.—Mrs. B. F. Whitfield. tf
Mrs. M. A. Reeder was here from Knox City this week visiting her son, T. P. Reeder, and family.
Gordon Gribble has returned from Dallas where he attended the Powell Training School. He finished his work in that institution.

See us for all kinds of electric bulbs, irons, fans, fuses and fixtures.—Self Motor Co.

Insurance

I write Fire, Tornado, Hail, Farm, Stock, etc., in the Hartford, St. Paul and Republic.

LEO SPENCER



A Prescription Filled Here is one Correctly Filled

We take no chance nor liberties with prescriptions entrusted to us to fill.

Your safety and your physician's orders are our chief care.

Accuracy and knowledge in the compounding of prescriptions is your safeguard here.

ACCURACY SERVICE COURTESY



Owl Drug Store
T. F. REIDER, MGR.
PRESCRIPTION DRUGGIST
PENSLAR AGENCY CROWELL, TEXAS

DOWN ON THE FARM

Mr. Farmer—Make our bank your bank. Many of your neighbors bank with us and we are adding names of farmers on our books every day.

We can aid you in many ways that perhaps you had not thought about.

Many farmers feel grateful to us for tiding them over during a season when ready money was not at hand.

Let us be your true financial friend.

THE FIRST STATE BANK OF CROWELL Guaranty Fund Bank

J. W. Allison, President, J. H. Self, Vice Pres.
M. L. Hughston, Cashier, Sam Crews, Asst. Cashier

Miss Lola Mae Hamblen returned Sunday from the Clarendon College, Clarendon, Texas.
Now is the time to use the electric irons. They are economical, efficient and handy. We have 'em.—Self Motor Co.
Mrs. A. Y. Beverly returned Sunday from a visit with her parents, Mr. and Mrs. B. W. Wallace, at Normangee, Texas.
The Model Bakery this week installed a power bread mixer which saves the baker much work in mixing his bread.
Mrs. J. C. Thompson went over to Vernon Saturday after her daughter, Miss Dorothy, the latter returning Sunday.
J. O. Bagley made a trip to the Plains country recently. He likes that country fine and expects to buy land there.
J. P. Merrick and wife and daughter, Miss Una, came in this week from Amarillo. Mr. Merrick will run a threshing machine.
L. B. Mapp has added an electric hair dryer to his barber shop equipment. By means of this device hot air is used to dry the hair.
Mr. and Mrs. Charley Melton have been here this week from Henrietta visiting Mrs. Melton's father and mother, Mr. and Mrs. J. H. Self.
Mrs. Minnie Moldenhauer of Everett, Washington, who has been visiting the family of her brother, Ray Pyle, left for her home Tuesday.
For Sale—Some 2-months old shoats of the Big Bone Spotted Poland China type. These are good ones and are thoroughbred.—C. J. Smith, Crowell, Texas, route 2.

20 per cent off

20 per cent off

HIGH COST OF LIVING SALE

Beginning Friday, May 27, and Continuing 15 Days We Offer a 20 Per Cent Reduction on the Greater Part of Our Stock of Clean, Salable Merchandise.

\$200,000 Worth of Merchandise Offered for \$160,000--A Saving of \$40,000--A Saving Worth While to You

Do You Want to Save? If So, Attend This Sale. We Are Offering This Reduction Wishing to Do Our Bit Towards Lowering Living Costs, in the Face of the Fact That We Are Paying Much More for Fall Goods.

This Sale will include--All Men's and Boys' Suits, Pants, Hats, Caps, Underwear, Dress Shirts, Collars, Ties, Kid and Leather Gloves, Shoes, Belts, Suspenders, Trunks and Bags. --All Ladies' and Children's Ready-to-Wear, Underwear, Silk and Kid Gloves, Shoes, Oxfords, Pumps, Blankets, Quilts, Sheets, Pillow Cases, Towels, Curtain Nets, Scrims, Cretons and other Curtain materials, Table Linens, Napkins, all Silk and Woolen Dress Goods, Fancy Voiles, Swisses, all White Goods retailing at 35c per yard and over, all Veilings, Nets, Parasols, Purses, Collars, Beads, Hair Ornaments and Jewelry.

YOU WILL FIND MANY LINES OF READY-TO-WEAR MARKED FROM 25 PER CT. TO ONE HALF OFF--ALSO MANY OTHER ITEMS AT A GREATER REDUCTION THAN 20 PER CENT.

A FEW COMPARISONS

20 Per Cent off means 20 Per Cent saved on every dollar you spend for merchandise at these Sale Prices.

\$45.00 Men's Suits, Sale price...\$36.00	\$2.00 Ladies Hose, Sale price...\$1.60
\$75.00 Men's Suits, Sale price...\$60.00	\$1.00 Ladies Hose, Sale price... .80
\$10.00 Men's Shoes, Sale price...\$8.00	\$4.00 Children's Shoes Sale \$3.20
\$8.00 Men's Hats, Sale price...\$6.40	\$.50 Children's Hose, Sale price...\$.40
\$5.00 Men's Shirts, Sale price...\$4.00	\$3.00-Yard Silks, Sale price...\$2.40
\$2.00 Men's Underwear, Sale...\$1.60	\$3.00-Yard Woolens, Sale price...\$2.40
\$.50 Men's Sox, Sale price...\$.40	\$1.00-Yard White Goods, Sale... .80
\$8.00 Men's Pants, Sale price...\$6.40	\$.50-Yard White Goods, Sale... .40
\$3.00 Men's Wash Pants, Sale...\$2.40	\$1.50 Ladies Unions, Sale price...\$1.20
\$6.50 Men's Union-Ais, Sale...\$5.20	\$5.00 Quilts, Sale price...\$4.00
\$10.00 Ladies Shoes, Sale price...\$8.00	\$6.00 Blankets, Sale price...\$4.80

This Sale will be STRICTLY CASH. No goods will be charged at the Sale Prices. Any Customer Wishing Goods Charged Can Have Same Done at Regular Prices Only.

You can't afford to miss this great opportunity to buy high-grade merchandise at less than wholesale prices today. Tell your neighbors about this great opportunity--Ask them to come with you, they will thank you many times over. We will deliver the goods as advertised, as we have always done in the past.

Remember the Date--May 27, 1920

Dixon Dry Goods Company

Vernon's Leading Dry Goods Store

Vernon

Texas

TOURING ILLINOIS
Mount Carroll, Ill., May 16, 1920.
Editor News and Friends:
We left Mount Vernon, Ky., where we had spent 22 days among a very hospitable people, about 9 a. m., May 3. We stopped there among entire strangers but left with kindly feelings for all of the large number met, and believe that our conduct was such while there that we would be cordially welcomed again should we chance to pass that way. We took part in a free entertainment at the court house in the city one night, and in one of the pleasant homes there on another occasion.

We had a few bad mudholes for the first seven miles, after that, hard surfaced roads of various kinds until we reached Illinois. All of these roads where they had been long used for the heavy truck hauling and fast auto traveling, which seems about as wearing on the roads, were very rough in places. The concrete, the crushed rock and the asphalt alike get very rough unless often repaired. The well paved hard brick seems to stand best, but after driving at least 1500 miles of the various hard surfaced roads, we have come to the conclusion that good hard surfaced roads will always demand eternal vigilance and a good

big tax. When they send eight and ten trucks 15 to 20 miles an hour, or the big autos 30 to 40 miles, or faster, some spots will give away. Indiana has more roads that can be traveled at any season of the year than any state we have seen, and the most of these are crushed rock or gravel on a clay bed, or clay and gravel on a sandy bed. Where the work has been properly done these roads can be run over with the common road drag and they are not so badly damaged by the big trucks, farm tractors or the threshing engines, and the ones that will go over 30 miles an hour with auto should pay a double tax. We found some fearfully rough roads in Illinois. The Lincoln Highway has a wide concrete pavement in places and in many places construction parties are at work. It was necessary to make a detour quite often and at DeKalb we left it for good.

Well, we had a fine week for travel, clear and pleasant, no trouble to find a good camp spot for one car. The spring has been cold and backward all over the section traveled. The first two-horse planters seen in the field was May 6th, and up to the present time only a small per cent of corn has been planted and there is still some plowing to be done. Very little garden stuff is up yet. Heavy cold rain the 11th and 12th, a white frost with a little ice the 13th. The fruit trees are all in bloom but at the present time they do not seem hurt. It is cold and cloudy today.

We are in the section of country where wife and I lived until 1888. We visited the old place where we commenced married life, putting in 18 hours out of 24 at busy farm work, milking not less than 20 cows. At first this was all set in pans or crocks. All had to be hand skimmed and churned, the butter selling from 6 to 10 cents per pound. The man who now owns the old place milks on an average of 30 cows with a milking machine run by a gas engine, hauls his milk to a milk canning factory, and besides the milk and butter used by a large family, he sold last year \$5,300.00 worth of milk at the factory. The farmers here have a shipping association now and all stock and grain is sold that way. The man with one hog or cow ready for the market has the same chance as the man with a lot.

We find plenty of work here and will stay until the first week in June, then we go on to the Iowa farm. We are both well and will be glad to hear

from any of our friends.

The paper reaches us from Iowa. Glad to know that things look so encouraging there.

H. M. FERRIN.

WARNING NOTICE

I am putting out Paris green and arsenic poison to kill hoppers all over the Dix place, it would be advisable for those who have cattle running at large to keep them up, as they may get poison on the grass.--J. K. French. 51p

MIDWEST PUBLISHERS

FORM ORGANIZATION
Kansas City, May 24.--The Midwest Newsprint League, embracing ten states, was organized at a meeting of publishers here Saturday. Co-operative buying of print paper is the plan now being considered by the league, and co-operative ownership of mills is under advisement.

Resolution adopted approve the Anthony bill limiting the size of newspapers, ask revision of postal zones, decay magazine sections and comic

supplements and ask prohibition of printing after midnight on Saturday nights.

The league is headed by George F. Meade, Fort Scott, Kan., Tribune-Buford O. Brown, Vernon, Texas, Record, is vice president; Herbert Cavanaugh, Tribune, Chanute, Kan., secretary. Directors include Will C. Edwards, Record-Chronicle, Denton, Texas, and W. W. Thornton, Texarkana, Texarkana. Each director was instructed to call meetings in his own State.

Feed and Hay

All kinds of Hay, Oats, Chops and all kinds of Cow Feed.

Also will pay the highest prices for Poultry and Hides

Call 159

A. L. JOHNSON

SANITARY CAFE

SERVES

Regular Meals Every Day

AND

Special Dinner on Sunday

Clifford & Stephenson, Props.

REGISTERED

Big Type Poland China Hogs

For sale some fine young boars, also some gilts. If it's a good hog you want I have it.

J. E. BELL, Crowell, Texas

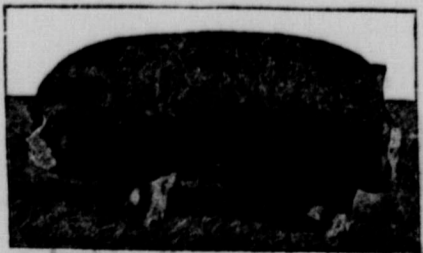

FISK

CORD

TIRES

—a good investment. With them you buy freedom from inconveniences, a resiliency which insures increased comfort in riding, an economy of fuel and protection for the mechanism of your car. You buy an assurance of long and uninterrupted usage, and greater mileage. They are handsome, stalwart tires with evident stamina to offer resistance to wear and road obstacles— a worth-while addition to any car. Next time—BUY FISK.

Made also with the famous Fisk Non-Skid Tread



Self Motor Co.

LUMBER

Do you intend to build?
We have a complete stock of Lumber. A car of shingles just arrived. Our prices are right. See us before you build.

J. W. Allison Mercantile Co.

Margaret, Texas

line of section No. 42; thence east to a point in the N. B. line of Thalia townsite in center of the main street in the town of Thalia; thence south with center of said main street to S. B. line of said townsite; thence east with S. B. line of said townsite to a point, the S. E. corner of said townsite, in E. B. line of section 2, J. J. Barnes survey owned by R. E. Maine; thence south to S. W. corner of R. E. Maine track; then east with S. B. line of said R. E. Maine track to S. E. corner of same, a point in W. B. line section No. 31, block 18; thence south to S. W. corner of said section No. 31; thence east with the S. B. line of sections Nos. 31, 30 and 19, block 18, to E. B. line of Foard County; thence south on E. B. line of Foard County to S. B. line of section No. 11, blk. E. G. H. & H. Ry. Co.; thence west on S. B. lines of sections Nos. 11 and 18, to Wichita River; thence with the meanderings of the Wichita River, continuing west to a point in W. B. line of section 16, H. & T. C. Ry. Co.; thence north on E. B. line of sections Nos. 21, 22, 23, 24, 340, 339, 337, 336, 335, 334, 333, 332, 331, to the place of beginning.

Foard City Voting Precinct No. 8, which is bounded as follows: Beginning at a point in E. B. line in section No. 63, where it crosses the river in block 44, H. & T. C. Ry. Co.; thence north on E. B. line in sections No. 63, 62, 61, 455, 456, 457, Harlio Sanchez survey, Allen Killough survey, David M. Hallmark survey to the N. E. corner of section No. 460; thence west on N. B. line of sections Nos. 460, 487, 498, to the N. E. corner of section 525; thence north to the N. E. corner of section No. 524; thence south to S. W. corner of section 523; thence north to N. E. corner of section No. 10; thence west on N. B. line of section No. 10; thence north on W. B. line of sections Nos. 9 and 8 to N. E. corner of section No. 6; thence west on N. B. line of sections Nos. 6 and 7 to N. W. corner of section No. 7; thence south on W. B. line of section No. 7, Louis David survey, continuing south across Louis David survey and the Dayland Cattle Co. to the N. E. corner of section No. 13, continuing south on E. B. line of sections Nos. 13 and 25 to a point in the N. B. line of the Jesse Kelley survey; thence west to N. W. corner of Jesse Kelley survey; thence south on W. B. line of Jesse Kelley survey to S. W. corner of Jesse Kelley survey; thence west to N. W. corner of William Taylor survey; thence south on W. B. line of William Taylor survey to S. W. corner of said Taylor survey; thence west to the N. E. corner of the Joel P. Wofford survey; thence south on E. B. line of Joel P. Wofford survey and the Jacob Smith survey to the S. E. corner of Jacob Smith survey; thence west to the N. W. corner of section No. 56; thence south to S. W. corner of section No. 56; thence west on S. B. line of section No. 56 to the N. W. corner of section 69; thence south on W. B. line of sections Nos. 69, 78, 89 and 98 to the place of beginning.

Black School House Voting Precinct No. 9, which is bounded as follows: Beginning at a point where the E. B. line of survey No. 471, block A, H. & T. C. Ry. Co. intersects Pease River; thence south on E. B. line of sections Nos. 471 and 470 continuing south on E. B. line of sections Nos. 470, 468 and 467 to S. E. corner of section 467; thence west on S. B. line of section 467 to S. E. corner of survey No. 480; thence south on E. B. line of sections Nos. 504 and 503 to S. E. corner of survey No. 503; thence west on S. B. line of sections Nos. 503 and 520 continuing west across survey No. 7, H. & T. C. Ry. Co., block 44, to S. W. corner of survey No. 4, block A, S. P. Ry. Co.; thence north on W. B. line of section No. 7, continuing north on W. B. line of Wm. Smith survey and W. B. line of sections Nos. 654 and 321, continuing north to N. B. line of Foard County; thence east with N. B. line of Foard County to where it intersects Pease River; thence east with the meanderings of Pease River to E. B. line of section No. 471, block A, H. & T. C. Ry. Co., to the place of beginning.

Vivian Voting Precinct No. 10, which is bounded as follows: Beginning at a point, the S. E. corner of section No. 5, S. P. Ry. Co.; thence north on E. B. line of sections Nos. 5, 4, 3, 2, 1, and the John C. White survey to the N. W. corner survey No. 1; thence east on the N. B. line of section No. 1, to the N. B. line of Foard County; thence in a northwesterly direction to Pease River; thence up Pease River to the N. E. corner of Foard County; thence south to W. B. line of Foard County to the S. W. corner of section 27, block L, S. P. Ry. Co.; thence east on S. B. line of sections Nos. 27, 28, 29 and 31, block L, S. P. Ry. Co., continuing east on S. B. line of sections Nos. 1 and 3, block X, T. & N. O. Ry. Co. to the S. E. corner of section No. 3; thence north to a point in E. B. line of said section No. 3; thence east on S. B. line of the J. S. Craft survey and sections Nos. 9, 32, 29, 20, 17, 8, 5, to the place of beginning.

Rayland Voting Precinct No. 11, which is bounded as follows: Beginning at the N. E. corner of section No. 1, G. C. & S. F. Ry. Co.; thence south on E. B. line of sections Nos. 1 and 2 to a point in the E. B. line of section No. 3, G. C. & S. F. Ry. Co.; thence east on N. B. line of sections Nos. 33 and 28, to the N. E. corner of section No. 28; thence south on E. B. line of section No. 28 to N. E. corner of section No. 29; thence east to the N. B. line of section No. 20, continuing east to the Foard County line; thence north with Foard County line to place said line intersects Pease River; thence west with the meanderings of said Pease River to the place of beginning.

Good Creek Voting Precinct No. 12, which is bounded as follows: Beginning at the N. E. corner of section No. 18, S. P. Ry. Co.; thence south on E. B. line of section No. 18, to N. B. line of Louis David survey, across the Louis David survey, Dayland Cattle Co. survey, to N. E. corner of section No. 13, continuing south on E. B. line of sections Nos. 13, 20 and 25, to N. B. line of the Jesse Kelley survey; thence west to N. W. corner of said Jesse Kelley survey; thence south on W. B. line of Kelley survey to

S. W. corner of said Kelley survey; thence west to N. W. corner of William Taylor survey; thence south on W. B. line of William Taylor survey to S. W. corner of Taylor survey; thence west to the N. E. corner of Joel P. Wofford survey; thence south on E. B. line of Joel P. Wofford survey, the Jacob Smith survey, to the S. E. corner of said Jacob Smith survey; thence west to N. W. corner of section No. 56; thence south to the S. E. corner of section No. 69; thence west to N. E. corner of section No. 68; thence south on section lines to S. B. line of Foard County; thence west on S. B. line of Foard County to S. W. corner of Foard County; thence north on W. B. line of Foard County to the N. W. corner of section No. 35, block L, S. P. Ry. Co.; thence east on N. B. line of sections Nos. 35, 34, 33, 32, block L, S. P. Ry. Co., continuing east on S. B. line of the Robt Barton survey and section No. 3, block X, T. & N. O. Ry. Co. to the S. E. corner of section No. 3, block No. X, T. & N. O. Ry. Co.; thence north to N. W. corner of sections Nos. 11 and 10, G. C. & S. F. Ry. Co., continuing east on S. B. line of sections Nos. 32, 29, 20 and 17, to S. W. corner of section No. 17, block A, H. & T. C. Ry. Co., to place of beginning.

COMMISSIONERS COURT.
Foard County, Texas.
G. L. BURK,
County Judge.
P. E. TODD,
Commissioner Precinct No. 1.
J. F. WEBB,
Commissioner Precinct No. 2.
W. O. MILES,
Commissioner Precinct No. 3.
J. M. JONAS,
Commissioner Precinct No. 4. 51

Any one caught hauling wood or trespassing in any way on the Hallsell ranch will be prosecuted to the full extent of the law.—B. J. Glover, Foreman.

GIRL SAVES LIFE BY JUMPING
Childress, May 24.—Mrs. Mattie Gosnell, an athletic young matron, saved her life Saturday night by jumping from the second story of the General Auto Supply company building here that was threatened with destruction by fire. In her jump she caught the guy wires of the telephone pole and swung to safety. However, she is suffering from a few bruises.

The lower floor of the building was gutted by water and fire. The stock of the General Auto Supply company was practically lost, but is partially covered by insurance. The fire department did excellent work in saving the building. The second floor was used as a rooming house.

CHILDRESS OFFICIALS FIND TWO DEAD MEXICANS
Childress, May 22.—The bodies of two dead Mexicans were found in a car of lumber in the Fort Worth & Denver yards here Friday afternoon. Papers found on them indicated that they were concrete workers by trade. It is supposed that they got into the car at some point down the road and went to sleep in the center of the car, between two stacks of lumber, and that switching the car caused the lumber to slide and cause their death. The car had been in the local yards a week and the bodies were badly decomposed.

A railroad strike can't knock you out of your twine if you buy Plymouth. We have it.—M. S. Henry & Co.

Some good grass to let for horses at \$1.00 per month.—J. G. Coffey.

NOTICE
Notice is hereby given that the boundary lines of the voting precincts of Foard County shall hereafter be as follows:

Crowell Voting Precinct No. 1, which is bounded as follows: Beginning at the center of the court house, thence due east to the S. E. corner of section 426; thence north on E. B. line section 426 to N. E. corner of section 426; thence east on N. B. line section 407 to W. B. line of D. D. Palmer survey, across said Palmer survey continuing east on N. B. line of sections Nos. 369, 350, 331 to N. E. corner of section 331; thence due south on section line to S. B. line of Foard County; thence west with the meanderings of Wichita River to W. B. line of section 58, H. & T. C. Ry. Co. survey, block B; thence due north on section line to N. E. corner of section 462; thence east on N. B. line of section 447 to center of section 467; thence due north to center of court house, the place of beginning.

Dr. O. W. Wilson
of Wichita Falls
Ear, Eye, Nose and Throat Specialist
Here Friday and Saturday, June 4 and 5
Office Owl Drug Store

Why Suffer?
Mrs. J. A. Cox, of Alderson, W. Va., writes: "My daughter... suffered terribly. She could not turn in bed... the doctors gave her up, and we brought her home to die. She had suffered so much at... time. Having heard of Cardui, we got it for her."

CARDUI
The Woman's Tonic
"In a few days, she began to improve." Mrs. Cox continues, "and had no trouble at... Cardui cured her, and we sing its praises everywhere." We receive many thousands of similar letters every year, telling of the good Cardui has done for women who suffer from complaints so common to their sex. It should do you good, too. Try Cardui. E-77

Palmer survey, across said Palmer survey continuing east on N. B. line of sections Nos. 369, 350, 331 to N. E. corner of section 331; thence due south on section line to S. B. line of Foard County; thence west with the meanderings of Wichita River to W. B. line of section 58, H. & T. C. Ry. Co. survey, block B; thence due north on section line to N. E. corner of section 462; thence east on N. B. line of section 447 to center of section 467; thence due north to center of court house, the place of beginning.

Crowell Voting Precinct No. 2, which is bounded as follows: Beginning at the center of the court house, thence east to S. E. corner of section 426; thence north to N. E. corner of section 426; thence due east across the D. D. Palmer survey, continuing east on section line to N. E. corner of section 331; thence north on section line to corner of section 329; thence west on section line to N. E. corner of section No. 390; thence north on section line to N. E. corner of section 391; thence west to N. W. corner of section 391; thence north on section line to N. B. line of Foard County; thence west with the meanderings of Pease River to a point in E. B. line of section 438; thence south on section lines Nos. 459, 440, 441, 442, 443, 444 and 445 to N. E. corner of 445; thence west on S. B. line of 444 to a point; thence due south to the center of the court house, the place of beginning.

Crowell Voting Precinct No. 3, which is bounded as follows: Beginning at the center of the court house, thence west on N. B. lines of sections Nos. 463, 484, 501, 522, across section No. 8 to N. E. corner of section No. 6, S. P. Ry. Co., continuing south to N. W. corner of section No. 10; thence east to N. E. corner of section No. 10; thence south to S. W. corner of section No. 523; thence east to S. E. corner of section 523; thence south to S. E. corner of section 524; thence east along section lines Nos. 498, 487, 460, to the S. E. corner of section 61; thence north on section lines Nos. 461 and 462; thence east to center of section No. 447; thence north to center of court house, the place of beginning.

Crowell Voting Precinct No. 4, which is bounded as follows: Beginning at the center of court house, thence due north to a point in center of N. B. line of section No. 445; thence due east to N. E. corner of section 445; thence due north on E. B. line of sections Nos. 444, 443, 442, 441, 440, 439 and 438 to Pease River, on north boundary line of Foard County; thence west with the meanderings of Pease River to a point on W. B. line of section No. 438; thence due south on W. B. lines of sections Nos. 438, 439, 440, 445 and 442, to the N. E. corner of section No. 446; thence west on N. B. line of sections Nos. 466 and 481 to N. W. corner of 481; thence south on W. B. line of sections Nos. 481 and 482 to the S. W. corner of 482; thence west on S. B. line of sections Nos. 503 and 320 to a point in E. B. line of section No. 7 and across section No. 7 to N. E. corner of section No. 5, S. P. Ry. Co.; thence east across section No. 8 to S. W. corner of section No. 521, continuing east on S. B. lines of sections Nos. 521, 502, 483,

464, and continuing east to center of court house, the place of beginning.

Margaret Voting Precinct No. 5, which is bounded as follows: Beginning where the W. B. line of section 394, block A, H. & T. C. Ry. Co. survey intersects Pease River; thence south on the W. B. line of sections 394, 393 and 392 to S. W. corner of section 392; thence east on N. B. line 391 to N. E. corner; thence south on E. B. line section 391 to S. W. corner of section 366; thence east on S. B. line sections Nos. 366, 353, 328, to the S. E. corner of section 328; thence south on W. B. line section 314 to S. W. corner of section 314; thence east on S. B. lines of sections 314 and 291 to S. E. corner of 291; thence north on E. B. line of section 291 to N. E. corner of 291; thence east on N. B. line 276 to N. E. corner of 276; thence on E. B. lines of sections Nos. 277, 278, 279, to where said line intersects Pease River; thence west with the meanderings of Pease River to place of beginning.

Thalia Voting Precinct No. 6, which is bounded as follows: Beginning at N. W. corner of section 1, G. C. & S. F. Ry. Co.; thence south on section line No. 278 to S. E. corner of section 278; thence west on boundary line to N. E. corner of section 290; thence south on E. B. line of section 290 to S. E. corner of 290; thence west on N. B. lines of sections Nos. 291 and 314 to N. W. corner of section 314; thence south on E. B. lines of sections Nos. 329 and 330 to S. E. corner of section 330; thence east on N. B. lines of sections Nos. 312, 293 and 274 to the N. E. corner of 274; thence south on E. B. line of section 274 to S. W. corner of section 43; thence east on S. B. line of section 43, and N. B. line of section 42, block 8, H. & T. C. Ry. Co.; thence east to a point in W. B. line of Thalia townsite in center of street in town of Thalia; thence south with center of said main street to S. B. line of said townsite; thence east with S. B. line of said townsite to a point, the S. E. corner said townsite in E. B. line section 2, J. J. Barnes survey, owned by R. E. Maine; thence south to S. W. corner of the main track; thence east with S. B. line of the R. E. Maine track to S. E. corner of same point in W. B. line of section 31, block 18; thence south to S. W. corner of section 31; thence east with S. B. lines of sections Nos. 31, 30 and 19, block 8 to E. B. line Foard County; thence north on E. B. line of Foard County to a point in center of N. B. line of section 17; thence west on N. B. lines of sections Nos. 17 and 20 to N. W. corner of section 20; thence north to N. E. corner of section No. 28; thence west on the N. B. line of sections Nos. 28 and 33 to the N. W. corner of 33; thence north on N. B. line of sections Nos. 34, 35 and 36 to Pease River; thence west with the meanderings of Pease River to the place of beginning.

Thalia Voting Precinct No. 7, which is bounded as follows: Beginning at the N. W. corner of section No. 312, block A, H. & T. C. Ry. Co.; thence east on N. boundary lines of sections Nos. 312, 292, 274 to N. E. corner of section No. 274; thence south to S. W. corner of section 43; thence east on S. B. line of section 43 and the N. B.



Even if your hopes for a home lie far ahead, why not begin planning at this time?

We shall be glad to talk over plans and specifications, quote costs, estimates, etc., against the time when you are ready to build.
A talk with us may bring that time nearer than you think.

WM CAMERON & CO., Inc.
LUMBER & BUILDING MATERIAL
CROWELL
SERVICE FIRST QUALITY ALWAYS
PHONE 123
W. F. KIRKPATRICK, MGR.

Mill Products
Of all Kinds
CREAM OF WHEAT
Highest Patent Flour
First in quality—Most reasonable in price
BELL GRAIN COMPANY
Phone No. 124

Hot and Cold Baths First Class Shines
The City Shaving Parlor
An Up-to-Date Shop
In Every Particular
C. T. SCHLAGAL, Proprietor

Tremendous Sacrifice Sale Of Beautiful Trimmed Hats Begins Saturday in Our Millinery Shop. Lasts Two Weeks

—An opportunity for tremendous savings brought to you because of our determination to clear away every remaining Spring Hat. Our Millinery season will end in two weeks and we do not want a single hat to remain on hand. Hence this great sacrifice sale.

—Included in this sensational clearance are hats that only a few weeks ago were selling at two to three times their present sale price. Many late arrivals, all fresh and desirable, will be included regardless of cost.

—Three great price groups tell you of the most radical reductions of the season.

\$2.50

\$5.00

\$7.50

Slipper Straws--Lisere Hats--Milan Hats--
Georgette and Gingham Hats

1892

R.B. Edwards Co.

1920

Oldest and Largest

Busiest and Best

NOTES ON THALIA SCHOOL

Friday, May 21, 1920, closed one of the most successful terms ever taught at Thalia. We had good attendance and did fine work during all the term, and our graduating class was one of the largest, if not the largest, graduating class of any prior term.

The teachers, Mr. Jesse S. Owens, principal, Miss Emma Maine, Miss Knoxie Burross and Miss Myrtle Huntley worked hard to make this school one of the best of its class anywhere. And the board of trustees

have shown their appreciation by asking them all to stay another year, with an increase in salary. The average salary was \$79 per month this year, but under the increased rate will average \$104 per month, or an increase of 31 per cent.

We are very glad to announce that Mr. Owens has accepted the principalship for another year, but the other teachers have not yet announced their plans for next year.

A short summary of the work of the school will not be out of place

here, we feel. The school took a leading part in all school activities this year, and we know the work done in the Interscholastic League helped the school wonderfully, although we did not win very much at the County Track Meet. After playing a good game of basket ball or running a race we could put more "pep" into our studies and do better work. The Senior Boys Basket ball team won 100 per cent of the games of the season. Every place in the declamation contests at the County Track Meet was won by this school and several other honors were also won by us.

Mr. Owens was largely instrumental in putting over the successful Chautauqua this spring, while a Lyceum Course for the coming winter and a return Chautauqua date have been arranged. This, while outside regular school work, is helpful to the community at large, and should be encouraged.—A Pupil.

Jim Gribble made a trip down to Dallas recently and while he was there he ran out to Roysce City on business. He says that country is literally drowned out, and that the farmers are blue. Like most Foard County people, Jim says that country does not begin to compare favorably with this county.

Those having stock at large and those having stock in pastures adjacent to the J. R. Gamble farm 6 miles northwest of Crowell must be careful as I am going to put out poison for grasshoppers.—Joe Couch. 51

Dr. L. P. McCrary, ear, eye, nose and throat specialist from Hamlin will be in Crowell, Tuesday afternoon and Wednesday morning, June 8th and 9th.

Miss Veda Clifford came home this week from Clarendon where she has been attending school at the Clarendon College for the past term.

Jess Owens and wife have returned to Crowell from Thalia where they have been teaching this winter. His orders his paper changed to Crowell.

Mr. and Mrs. T. N. Bell returned the latter part of last week from Washington, D. C., where they attended the Southern Baptists Convention.

THREE STATES FIGHT TO SAVE ORIENT

Kansas, Oklahoma and Texas Towns Will Be Ruined if These Trains Are Permitted to Stop

San Angelo, Texas, May 25.—All of West Texas, parts of Oklahoma and Kansas, has its back against the wall and is fighting for its very existence. September 1, this year, the Orient railroad, which serves a territory 800 miles from Wichita, Kan., to Alpine, Texas, on the Mexican border, will have to close down, unless the Interstate Commerce Commission comes to its assistance and gives this road aid from the 300 million revolving fund made available by the recent railroad legislation.

The Orient has a just claim against this money, as it was on a paying basis for the first time in its history prior to being taken over by the Railroad Administration. Its improvement under the receivership of W. T. Kemper of Kansas City and the management of Albert De Bernardi, of Wichita, had placed the road in a position that within a few years it would have been on a sound footing.

But the war came with it disasters and under Federal control all the Orient's freight was diverted to other roads, its engines taken to pull other trains, its line used only to haul empty cars to the coast and its shops to rebuild the locomotives of some competitor. When it was thrown back on its own resources, its employees were scattered and its business in someone else's hands.

Losing \$100,000 a Month
Today it is losing a hundred thousand dollars a month. When the Federal guarantee period is over, not a train will be able to leave its destination and West Texas and the country that it serves through Kansas and Oklahoma will be left high and dry.

Eighty representatives from twenty-one towns served by the Kansas City, Mexico & Orient Railroad voted to a man at a special meeting called at the St. Angelus Hotel in San Angelo, Texas, that the Orient Railroad was an essential railroad—not only to the protection of millions of dollars worth of property in West Texas, but should this road even temporarily cease to operate it would directly affect the entire nation as a whole by reason of the fact that it would be impossible to continue the great cattle, sheep and goat industry on anything like its present scale.

It was pointed out by representatives from towns from Alpine, Texas, to Altus, Okla., that the Orient was responsible for the growth of scores of towns. Delegates showed that while in some instances they were served by other railroads, that in a great measure the largest part of their business was directly resultant from the Orient.

Have No Other Road
Cities that have no other railroad told how the Orient had built their town from the open prairie. They traced their growth and their wealth with the lengthening of the Orient's rails and told of the faith their people had in the prosperity that was sure to come to them when the road was one day completed and reached the terminals it was designed to enter.

It was pointed out time and time again that communities in this great productive wheat and cattle belt of the Union, have based their very existence upon their faith in the original conception of the Orient, and were patiently putting up with the meager service which it has been able to give them, knowing that some day in the future the pioneer days of this road would be over and it would take its place among the Trunk lines of the West.

Little farmers told how they had hauled their grain for miles to the market until the Orient put a station near their farm. Ranchers related of the drives of miles and miles with cattle to a shipping point, and pointed out the great loss in weight their stock sustained in such a primitive move. Now they load their cattle within a reasonable distance of their range on the Orient, and thereby greatly increase the world's food supply.

Aided Wyoming Ranchers
One man told how in 1919 when a drought dried up the waterholes in Montana and Wyoming that train load after train load of sheep and cattle came to the country south of San Angelo—to Stockton and Merton and other points on the Alpine Division of the Orient—and were saved. Today the Orient is hauling these cattle to Kansas City, ready for the market.

With all these things in mind it was the consensus of opinion of the delegates gathered at this meeting that everything that could be done, must be done to save the Orient. To allow this road to be junked—its rails taken up and sold for old iron and its right of way again turned into a ruined streak across the country—would not only be a blight against the States of Texas, Oklahoma and Kansas, but would depopulate one of the great

Pianos COMING

I have some new standard pianos on the road and am expecting them to arrive any time. Any one in the market for a piano would do well to see these.

Texas Music Company

Rear of Bank of Crowell



We Help You With Your Plans

It takes years to learn to do an important thing well. CURTIS Woodwork is the product of 50 years' experience.

CURTIS WOODWORK

"The Permanent Furniture for Your Home"

This woodwork is selected and matched. It is fitted together like fine furniture. In our big Curtis Catalog you can see hundreds of designs. Talk over your plans with us. We will help you to make your new home all you want it to be.

Herring-Showers Lumber Co

Successors to
C. T. HERRING LUMBER CO.
R. J. ROBERTS, Manager

Bread for the Threshers

Time, expense and worry will be saved by the thresher men if they buy their bread at the Model Bakery. Always fresh.

Q. R. MILLER, North Side

As Dead as the Dodo



Every druggist in town—your druggist and everybody's druggist has noticed a great falling off in the sale of calomel. They all give the same reason. Dodson's Liver Tone is taking its place.

"Calomel is dangerous and people know it, while Dodson's Liver Tone is perfectly safe and gives better results," said a prominent local druggist.

Take "Dodson's Liver Tone" Instead!

Dodson's Liver Tone is personally guaranteed by every druggist who sells it. A large bottle costs but a few cents, and if it fails to give easy relief in every case of liver sluggishness and constipation, you have only to ask for your money back.

Dodson's Liver Tone is a pleasant-tasting, purely vegetable remedy, harmless to both children and adults.

Take a spoonful at night and wake up feeling fine; no biliousness, sick headache, acid stomach or constipated bowels. It doesn't gripe or cause inconvenience all the next day like violent calomel. Take a dose of calomel today and tomorrow you will feel weak, sick and nauseated. Don't lose a day's work! Take Dodson's Liver Tone instead and feel fine, full of vigor and ambition.

food producing belts of America. Delegates will go to Washington from all along the line and present the case of their town to the Interstate Commerce Commission. It is believed that this hearing will be given early in June.

BLACKSMITH and WOODWORK

We have a disc shapener and are prepared to shtrpen your discs. Horseshoeing a specialty. All work guaranteed to give satisfaction. All work strictly cash before it leaves the shop.

C. B. GARLINGHOUSE