

Easter

FOOD SPECIALS!

CENTRAL AMERICAN

BANANAS LB. 7^c

EXTRA FANCY RED

Winesap Apples lb. 15^c

FANCY FRESH LARGE

Pineapple ea. 25^c

CALIFORNIA CRISP CELLO

Bag Carrots 2 for 15^c

FANCY GOLDEN BANTAM

Corn 3 ears 19^c

FOLGER'S INSTANT

Coffee BIG 10-Oz. Jar 99^c

KIMBELL'S

TEA 1/4-lb. 25^c

KIMBELL'S SOUR or DILL

PICKLES 1/2-gal. 49^c

BORDEN'S

WHIPPING CREAM

1/2 PINT

25^c

FROZEN

DINNER ROLLS

PACKAGE

19^c

KIMBELL'S ALL VEGETABLE

Shortening 3

BANQUET FROZEN

Fruit Pies 4 for 1.00

GOLD MEDAL

Flour 10 lb. bag 89^c

12-QUART SIZE **DRY PET 98^c**

LIBBY'S 2 CANS **CORN 33^c**

SCOTT'S **TOILET TISSUE**

ROLL

10^c

MARYLAND CLUB **COFFEE**

POUND CAN

49^c



SHOP AT M SYSTEM

"M" SYSTEM S

'M' SYSTEMS GIANT EASTER SALE

EE
with 10.00

SWIFT'S PREM 12-oz. can 39c

CELLO BAG VANILLA WAFERS each 15c

BROCH'S WRAPPED-BULK EASTER EGGS pound 39c

FROZEN

Strawberries
10 oz. pkg.
15^c

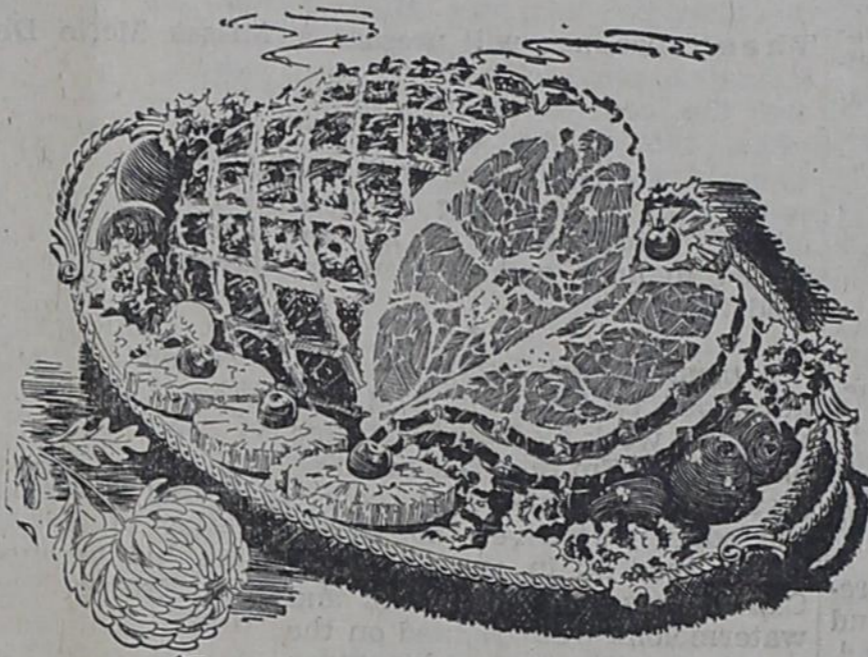

EASTER Wrapped Tenderized HAMS POUND

39^c

PACE GOLD CROWN SMOKED IN TEXAS

Bacon 2 lb. pkg. 79c

FRESH LEAN AND MEATY

Pork Steak lb. 39c

EXTRA LEAN

Ham Steaks lb. 79c

9^c
S IN EACH BOX

ORINE 1/2 gal. **29^c**

FRESH EXTRA LEAN HAMBURGER lb. 49c

PUREX BLEACH 1/2-gal. 39c

M-SYSTEM SELECT BEEF ROAST lb. 49c

\$2.00 VALUE
98c

CELLO SPONGES each 5c

IDEAL FOR EASTER PARTY'S FROZEN EASTER BUNNIES 3 for 29c

49c

KIMBELL'S PORK & BEANS TALL CAN 10c

DEL MONTE Tuna can 29c

NABISCO ASSORTED KINDS Cookies 3 pkgs. 98c

NEW DEL MONTE ITALIAN Green Beans 303 Can 25c

SWIFT'S PURE ICE CREAM 1/2 GALLON **59^c**



UPER MARKETS

SAVE AT M SYSTEM

Miss Nancy Cowan visited friends in Austin over the week end.

CARD OF THANKS

Our sincerest thanks to our friends and neighbors for their thoughtfulness during our recent grief. We were truly helped by your kindnesses.
Mr. and Mrs. R. H. Howell 1tc

FARM and RANCH Notes



JOE W. DOBY
COUNTY AGRICULTURAL AGENT

Gilliland 4-H boys and girls.
A total of \$133.60 was raised in the king and queen contest. Half of the amount each club raised will be returned to them for use in their club work.

The Benjamin 4-H members have organized a horse club and have begun practicing. They would like very much to make it a county-wide group. So if there is anyone in the county between the ages of 9 and 21, boy or girl, who has a horse and would like to join, come on out. The group is practicing every Sunday afternoon, weather permitting, on the east edge of town. The only requirement is that you be a 4-H member, and if you are not already, then it is very little trouble to join. There are no dues in 4-H work. Club adult leaders are Gene McAnear and Ed Daniels of Benjamin.

Subdistrict meetings, carried on by Extension Service specialists, to discuss the wheat situation will be held April 22, 10 a.m. in the memorial auditorium at Vernon and April 23, 10 a.m., in the district courtroom, Haskell. These meetings will present a factual account of both the pro and the con of the upcoming wheat referendum. The Extension Service is charged with the responsibility of giving farmers all the information in an unbiased manner and this we intend to do.

A plastic mulch laying machine developed by Texas A & M was used last week by Herb Partridge and James Smith. This machine lays a 48" plastic film, covers the edge, punches holes and plants seed all in one operation. Cantaloupes and cucumbers and watermelons were planted on the two farms. The main advantages of plastic film is that the total yield is increased remarkably, overall grade has been improved, crops mature two to three weeks earlier, sugar content of cantaloupes remains more uniform and ground rot of tomatoes and cucurbits has been eliminated or reduced appreciably.

You are welcome to visit these demonstrations during the coming season and watch the progress of these vegetables.

Guild Members Meet On Monday

Members of the Wesleyan Service Guild met in regular session last Monday night in the fellowship hall of the Methodist church.

Mrs. R. M. Almanrode, president, presided over the business meeting. Members voted unanimously to send a box of linens and other useful articles to the Methodist Mission Home in San Antonio.

Miss Merle Dingus, program director, reviewed the first chapter of the Guild's home mission study, "Responsible Adults for Tomorrow's World" by James M. Ault. Mrs. E. R. Ponder and Mrs. J. T. Offutt gave interesting reviews of chapters 2 and 3. The study period was dismissed by prayer by Miss Dingus.

The hostess, Ruth Baker, carried out the Easter motif during the refreshment hour. Members present were: Mmes. E. R. Ponder, R. M. Almanrode, J. H. Amer-son, Joe B. Roberts, Levi Bowden, Aaron Edgar, J. T. Offutt, Julia Mae Hicks, Olga Payne and Misses Merle Dingus and Ruth Baker.

Week end guests of Mr. and Mrs. M. H. Dean were her mother Mrs. Pearl Bruce, and brother, Joe Bruce of Dimmitt. Sunday guests in the Dean home were her aunt and husband, Mr. and Mrs. Mahlon Holt of Nolan and a cousin and family, Mr. and Mrs. Mike Meadows and son, Charles, of Abilene.

Perry Reeves came in on Wednesday of last week for a visit with his parents, Mr. and Mrs. Jim Reeves. Perry has just returned from serving 19 months of duty with the Air Force. He has been in Japan and other far eastern countries.

Mr. and Mrs. R. H. Howell returned home last Sunday from a ten day visit with their daughter, Mrs. Doris Bryant, and children in Dallas.

Billy Frank Fitzgerald of N. T. S. U. in Denton visited his father, Cecil Fitzgerald, over the week end.

Talent Show To Be Held At Knox City

The Knox City Senior class is sponsoring a talent show to be held April 22 at the Knox City High School gym at 8 p.m. Anyone who wishes to enter and has not, please fill out an entry blank and send to Mrs. Jean Shwadelak, Senior sponsor, Box 427, Knox City, Texas.

If one cannot obtain an entry blank, send a card to Mrs. Shwadelak stating the entrant's name, grade or age, type of entertainment (instrumental, vocal, novelty, etc.) and name of selection. All entries must be in by Thursday, April 13.

There will be four divisions according to age groups and first, second and third place prizes will be given in each division.

An admission charge of 50 cents for adults and 35 cents for school pupils will be charged. All contestants will be admitted free of charge.

Mr. and Mrs. Dorse Collins and Karen visited his brother and wife, Mr. and Mrs. Howard Collins, in Wichita Falls over the week end.

Mrs. W. E. Reynolds visited her daughter, Mrs. Ralph Watkins, and family in Wichita Falls last Sunday and Monday.

Mr. and Mrs. Kenneth Baker visited his father, C. P. Baker, who underwent surgery about a week ago, in the Gaston Hospital in Dallas over the week end. Mr. Baker was able to return home with them and is reported to be getting along fine.

SUFFERS BROKEN ARM

Mrs. Anna Kuehler suffered a broken arm from a fall in her home last Thursday. She is recuperating in the Knox County Hospital. Visiting her Sunday were her sons and wives, Mr. and Mrs. Leo Kuehler of Lorenzo and Mr. and Mrs. Lennie Kuehler of Abilene.

Mr. and Mrs. Joe Canafax of Saint Jo visited friends here last Sunday.

Mrs. N. L. Norman left Wednesday for Amarillo to spend the Easter holidays with her daughter.

George Reed of Texas Tech in Lubbock is spending the holidays here with relatives and friends.

Mr. and Mrs. Leon Johnson and children visited Mr. and Mrs. Albert Johnson in Hamlin last Sunday.

CARD OF THANKS

I wish to thank everyone for their visits, cards and gifts during my recent stay in the General Hospital at Wichita Falls. Your thoughtfulness will always be remembered.
Deryl Bruggeman 1tp

Gary Wood of Texas Tech in Lubbock came in last Sunday to spend the Easter holidays with his parents, Mr. and Mrs. Gene Wood.

Mr. and Mrs. Henry Herring of Rhineland moved to Fort Worth last week end to make their future home.

Mr. and Mrs. Steve Kubena visited her sister and family, Mr. and Mrs. Gene Teichmann and

children, in Sagerton last Sunday.

Miss Barbara Kirschner of McMurry College in Abilene spent the week end with her parents, Mr. and Mrs. W. C. Kirschner.

TO MY CUSTOMERS

I will be out of town for a while. Will contact you upon my return.
Mrs. A. U. Hathaway 40-2tc

LOOK at the Rest... then Come in for

DEKALB Hybrid SORGHUM



Planted by More Farmers than Any other Brand

Supplies are Limited - Get Yours Today

FELTON JACKSON
LOGAN THOMPSON
Goree, Texas

Miss Karen Cook and Mr. Randy Reeves of the Gilliland 4-H Club were crowned king and queen of the 1963 Share-the-Fun Festival Saturday night, April 6. Mr. Merrick McGaughey, County School Superintendent, did the honors in the Gilliland Gym. They polled 7,808 votes, which were a penny each.

Runners-up in the king and queen contest were Miss Judy Roberson and Mr. Bob Moorhouse of Benjamin. They had a total of 4,035 votes.

Eight junior acts and four senior acts participated in the Share-the-Fun contest. The results in the junior contests are as follows: Don Roberts, Benjamin, blue; Rickie Meinzer, Benjamin, red; Judy Ryder, Benjamin, red; Pam Roberts, Benjamin, red; Gilliland boys, white; Barbara Burgess, Gilliland, white; Doris Navratil and Judy King, white; Benjamin Band, white.

The Senior contestants and awards are Jeannette Brazzel, Munday, blue; Bob Moorhouse, Benjamin, blue; Kay Cook and Sharon Burgess, Gilliland, red; Rhineland girls, white. Jeannette will represent the county in the district contest, April 27.

Master and mistress of ceremonies were Marion Kuehler and Dorothy Edrington, Rhineland, who are Co-Chairman of the County 4-H Council. Judges were Mrs. Orb Miller, Gilliland; Mrs. James Blakely, Munday; and Mrs. Merrick McGaughey, Benjamin. Decoration of the stage was very beautifully done by Mrs. A. B. Martin, Jr., and the



IT MAY BE DANGEROUS

What is food for one person can be poison for another is an old axiom. Therefore, do not take any prescription prescribed for a friend who thinks you could also benefit.

Modern Prescription drugs are so potent that they should not be taken without a physician's approval. If you take someone else's prescription you are gambling with your health.

YOUR DOCTOR CAN PHONE US when you need a medicine. Pick up your prescription if you wish, or we will deliver promptly without extra charge. A great many people entrust us with their prescriptions. May we compound yours?

Two Registered Pharmacists at . . .

A. L. SMITH DRUG
Emergency night phones
7331 and 5191

ADVERTISED IN READER'S DIGEST

Ship'n Shore®
care-free shirt with Tee-Tab® pocket
3.00



Perfect for sports or spectator pleasures. Yours in 65% Dacron® polyester, 35% cotton. White, pastels, bright tones. Sizes 30 to 40.

Carl's
DEPT. STORE

Activities of The Colored People

By Fannie Mae Johnson

Sunday School was well attended at all churches.

Sunday was a high day at West Beulah. Rev. Wilson preach a wonderful sermon at 11 o'clock. The mission women serve dinner at 1 o'clock. Visiting churches from Grandfield, Okla., Wichita Falls, Vernon, Haskell. Rev. Lane bring the message. Our hearts were made to rejoice. Offering was \$70. Total raise from Wednesday night through Sunday evening was \$103.28.

Rev. Bennett of Abilene was present Friday night. West Beulah is looking forward to Brother Lane's soon return. He is a wonderful man of God, leaving sunshine alone his pathway. May God help him to live long and stand strong.

Miss Valorie Toliver visit her parent Saturday night. Mrs. Willie Lee Scott of Knox City also visit in the Toliver home Sunday evening.

Mrs. F. M. Johnson received a letter from Rev. Wick asking all christians to be present Sunday morning in the early morning service Easter Sunday. We know the women went to the tomb early to see had Jesus risen. The angels said He is not here, He has risen as He said.

Attend the church of your choice Sunday because God is depending on you. The more you attend church the stronger you will grow.

David Toliver is making a wonderful Sunday School secretary.



MARSHALL RHEW, Preaching Pastor, First Methodist Church SWEETWATER, TEXAS

SCHEDULE OF SERVICES

SUNDAYS: 10:55 a.m. and 6:30 p.m.

WEEK DAYS: 7:00 a.m. Breakfast Served

10:00 a.m.
MONDAY 7:00 p.m. Prayer
THRU Group
SATURDAY 7:30 p.m. Revival Service

INSPIRING MUSIC

Rev. and Mrs. Gene Moore of Clarendon

EVERYONE CORDIALLY INVITED

REX L. MAULDIN, Pastor

FREE DURING THE SPRING GAS RANGE SALE
Get your Dial-A-Dip recipe wheel at Gas appliance Dealers and Lone Star Gas.



...not with instant-control clean gas cooking!

GAS is instant-On, instant-Off — no heat hangs over to cause messy boil-overs. GAS puts hundreds of temperature variations at your fingertip (instead of the few "heat settings" offered by high-voltage ranges). And GAS automatic controls are the most sensitive you can buy.

This instant-control means a cooler, cleaner kitchen — less food vapors on walls and ceilings. Buy a modern economical GAS range at a bargain price now.

you get more for your money with modern **GAS**

LIBBY'S GREEN THUMB SALE

OUR MARKET HAS THE VERY BEST
IN FRESH MEATS

AMOURS STAR

Bacon Pound **41c**
2-Pounds **82c**

AMOURS STAR

FRANKS lb. pkg. **45c**

IOWANA

OLEO 2-Pounds **27c**

WISCONSIN LONGHORN

CHEESE Pound **49c**

DOTTE

BISCUITS 2 cans **15c**

FRESH GROUND

HAMBURGER Pound **49c**

GRADE "A" FRESH

FRYERS Pound **29c**

FRESH UNGRADED

EGGS 3 dozen **89c**

THESE SPECIAL PRICES ARE EFFECTIVE
THURSDAY, FRIDAY and SATURDAY, APRIL 11-12-13

EASTER HAMS

TASTE BETTER
With LIBBY'S

PINEAPPLE

DELITE

HAMS

HALF Pound **45c**
WHOLE Pound **39c**
CENTER SLICES lb. **89c**

LIBBY'S SLICED
PINEAPPLE
14 OZ. CANS
4 for 1.00

LIBBY'S DRINK
PINEAPPLE-GRAPEFRUIT

46 OZ. CANS
4 for 1.00

LIBBY'S
SLICED OF HALVES
PEACHES
NO. 2 1/2 CANS
4 for 1.00

LIBBY'S
FRUIT
COCKTAIL
NO. 383 CANS
5 for 1.00

LIBBY'S
PEARS
NO. 383 CANS
4 for 1.00

LIBBY'S
GARDEN
PEAS
OR FANCY CUT GREEN
BEANS
MIX or MATCH
NO. 383 CANS
5 for 1.00

LIBBY'S
CATSUP
14 OZ. BOTTLE
6 for 1.00

BAMA
APPLE GRAPE RED PLUM
and BLACKBERRY
JELLIES
15 OZ. TUBBLERS
3 for 1.00

PET
MILK
SMALL CANS
5 for 35c
TALL CANS
5 for 65c

MISSION
DRINKS
15 OZ. CANS
3 for 25c

CLOROX
BLEACH
HALF GALLON
39c

LIBBY'S
CORN
GOLDEN SWEET
CREAM STYLE or
WHOLE KERNEL
NO. 383 CANS
7 for 1.00

QUAKER
WHITE
CORN MEAL MIX
2-Pound Bags **43c**
5-Pound Bag **49c**

LIBBY'S
TOMATO SAUCE
8 OZ. CANS
6 for 59c

LIPTON
TEA BAGS

PKG. OF 48
59c

LIPTON
TEA

1/2-POUND PKG.
39c

AUNT JEMIMA
PANCAKE MIX
2-Pound Box **39c**

ARROW
PINTO
BEANS
1-POUND BAG
49c

METZGER'S
WHIPPING
CREAM
HALF PINT
19c

LIBBY'S 46 OZ. CANS
Tomato Juice 4 for \$1.00

LIBBY'S DEEP BROWN 14 OZ. CANS
PORK and BEANS 8 for 1.00

LIBBY'S GARDEN FRESH NO. 383 CANS
SPINACH 7 for 1.00

LIBBY'S VIENNA
SAUSAGE 5 for **1.00**

LIBBY'S PINK TALL CANS
SALMON 59c

LIBBY'S HAMBURGER SLICED 15 OZ. JARS
DILL PICKLES 5 for 1.00

FOLGERS' POUND CAN
Coffee 49c

FOLGERS' INSTANT 16 OZ. JAR
COFFEE 99c

DERBEE'S FLAKE 3 1/2 OZ. CANS
COCOANUT 2 for 39c

CHUCK WAGON 5-POUND BAG
CHARCOAL 44c

SUNSHINE 15 OZ. JARS
VANILLA WAFERS 29c

SCHILLING 2 OZ. BOTTLE
VANILLA EXTRACT 39c

SCHILLING CARTON OF 4 BOTTLES
FOOD COLORS 25c

GREEN Bunch **5c**

REGO RED 18-POUND BAG FRESH CELLO BAG
POTATOES 39c CARROTS 5c

METZGER'S FREE QUART
ORANGE DRINK WITH PURCHASE OF TWO HALF
GALLONS SWEET MILK AT REGULAR PRICE!

GLADIOLA
FLOUR
18-POUND BAG
89c

IMPERIAL
SUGAR
5-POUND BAG
49c

CRISCO 3-Pound Can **59c**

SCOTT
TISSUE 3 rolls **39c**

AMOURS' **VEGETOLE** 3-Pound Can **49c**

GLADIOLA
CAKE MIXES
3 BOXES
79c

BORDEN'S
ICE CREAM
5 pints **1.00**

Two Way Saving

- DOUBLE STAMPS AND SPECIALS ON TUESDAY
- LOW EVERY DAY PRICES



We Reserve The
Right to Limit
Quantity

Morton & Welborn

PHONE 3581

Free Delivery