

Summer Youth Program for June 1-August 12

August 12 were the forthcoming program of the...

planned and supervised such as baseball, tennis, swimming...

Tangle Bell Man

retired farmer involved serious injury in morning of last pickup truck...

Supt. Allen Will Direct Elementary P-TA Program

The Elementary Parent-Teacher Association will meet Wednesday afternoon, March 2 at 3 p. m. in the Elementary School Auditorium.

Bank Will Observe Legal Holiday On March 2

The Haskell National Bank will observe a legal holiday Tuesday, March 2, Texas Independence Day.

VISIT IN ODESSA

Pvt. and Mrs. Jimmy White and Mrs. R. E. White visited last week end in the home of Mr. and Mrs. Gilbert White and family of Odessa, Pvt. White was home on a 15-day leave and has been transferred from Fort Bliss, El Paso to Fort Ord, Calif.

Jury of Four Women and Eight Men Acquits Dallas Man on Theft Charge

A jury composed of four women and eight men Monday acquitted a Dallas man being tried in 39th District Court on a Grand Jury indictment for theft and swindling.

Funeral Services Held Monday for R. E. Lusk, 78

Funeral services for R. E. Lusk, 78, retired farmer and resident of Haskell County for a number of years, were held at the First Baptist Church in this city Monday at 2:30 p. m.

The Rev. S. E. Stevenson, pastor of Goree Baptist Church, and the Rev. R. V. Becker, Baptist pastor at Knox City, officiated for the services. Burial was in Willow Cemetery under direction of Holden Funeral Home.

Officers Checking Burglaries at O'Brien, Guthrie

Sheriff Bill Pennington and other officers in this area are continuing an investigation of three burglaries which occurred last week, two in O'Brien and the third in Guthrie.

City Employees to Participate in Social Security

Employees of the City of Haskell will in the future be able to participate in Social Security benefit provisions, as a result of action taken by the City Council Tuesday.

Relative of Haskell Woman Dies in Henrietta

Buck Sims, 44, of Henrietta, a son-in-law of Mrs. F. I. Pearsey of this city, died early Wednesday at his home in Henrietta. Death was attributed to a heart attack.

Assembly of God Revival Meeting To Begin Feb. 28

The Assembly of God in this city will begin a revival Monday, February 28, at 7:30 p. m., with the Rev. L. F. Ammons of Durant, Okla., doing the preaching.

Bank Will Observe Legal Holiday On March 2

The Haskell National Bank will observe a legal holiday Tuesday, March 2, Texas Independence Day.

VISIT IN ODESSA

Pvt. and Mrs. Jimmy White and Mrs. R. E. White visited last week end in the home of Mr. and Mrs. Gilbert White and family of Odessa, Pvt. White was home on a 15-day leave and has been transferred from Fort Bliss, El Paso to Fort Ord, Calif.



A. C. PIERSON

A. C. Pierson Is Named Head of Bankers Group

A. C. Pierson, president of the Haskell National Bank, Tuesday was elected chairman of the Seventh District, Texas Bankers Association at the annual meeting of the association in Fort Worth.

Attending the meeting were some 1,450 bankers and business leaders. They selected Fort Worth as site for the 1936 meeting. Sessions were held in Hotel Texas during the one-day meeting.

Discussions by speakers brought out the fact that banks in the Fort Worth area are making more money than they ever made before. And they find it even more difficult to discover outlets for their constantly increasing deposit funds.

Three Additional Names Filed for City Ballot

Three additional names have been filed for a place on the ballot in the city election to be held April 5th, when two Aldermen are to be elected. Names of four candidates are now listed.

Funeral Rites Held Here Today For Mrs. Louis Chamberlin, Gun Victim

Funeral services for Mrs. Louis Chamberlin, 32, member of a prominent Haskell County family whose tragic death occurred Tuesday, were held at the Church of Christ in this city at 10 o'clock this morning.

Following the service here, the body was carried to Plainview where interment was in Memorial Park in that city. Funeral arrangements were under direction of Holden Funeral Home.

Funeral Rites for Mrs. Infant Held Monday Afternoon

Funeral rites were held at the East Side Baptist Church Monday at 2 p. m., for Melody Annette Manis, one-day-old daughter of Mr. and Mrs. William Manis of this city. The infant, born Feb. 19 in the Haskell Hospital, died at 6 a. m. Sunday.

Assembly of God Revival Meeting To Begin Feb. 28

The Assembly of God in this city will begin a revival Monday, February 28, at 7:30 p. m., with the Rev. L. F. Ammons of Durant, Okla., doing the preaching.

Bank Will Observe Legal Holiday On March 2

The Haskell National Bank will observe a legal holiday Tuesday, March 2, Texas Independence Day.

VISIT IN ODESSA

Pvt. and Mrs. Jimmy White and Mrs. R. E. White visited last week end in the home of Mr. and Mrs. Gilbert White and family of Odessa, Pvt. White was home on a 15-day leave and has been transferred from Fort Bliss, El Paso to Fort Ord, Calif.

One-Day Red Cross Finance Drive Planned Mar. 1 With Goal of \$5,197

A goal of \$5,197 for the Haskell County chapter of the American Red Cross will be sought in a one-day Finance Campaign on Tuesday, March 1.

Kendell Henderson, chairman of the county-wide annual Fund Drive, said that organizational work in preparation for the campaign would be completed this week.

This will include the naming of community chairmen for all towns in the county, and appointment of section and block leaders in Haskell.

Funeral Rites Held Here Today For Mrs. Louis Chamberlin, Gun Victim

Funeral services for Mrs. Louis Chamberlin, 32, member of a prominent Haskell County family whose tragic death occurred Tuesday, were held at the Church of Christ in this city at 10 o'clock this morning.

Accidental Burns Fatal to Former Negro Resident

A former Negro resident of Haskell, Porter Curtis, Jr., 33, was fatally burned Thursday in San Angelo, where he was employed by Sunset Motor Lines in the concern's repair department.

Three Additional Names Filed for City Ballot

Three additional names have been filed for a place on the ballot in the city election to be held April 5th, when two Aldermen are to be elected. Names of four candidates are now listed.

Funeral Rites for Mrs. Infant Held Monday Afternoon

Funeral rites were held at the East Side Baptist Church Monday at 2 p. m., for Melody Annette Manis, one-day-old daughter of Mr. and Mrs. William Manis of this city.

Mrs. J. U. Fields Attending Babson Conference

Mrs. J. U. Fields, accompanied by Mr. and Mrs. John Darnell, left the first of the week for a visit in Florida.

Army Recruiter Schedules Regular Visits to Haskell

Master Sergeant C. P. Schuze, newly assigned to the Army's Abilene recruiting station was in Haskell Tuesday making arrangements for a regular schedule of visits to this city.

PROCLAMATION

WHEREAS, Friday, February 25th has been designated as WORLD DAY OF PRAYER, and

PROCLAMATION

WHEREAS, We, as a Christian nation, know that PRAYER CHANGES THINGS. Holding strongly to that belief, I hereby declare Friday, February 25th as a Day of Prayer in the City of Haskell.

Little Baseball League Assured This Summer

Organization of a Little Baseball League in Haskell for the spring and summer season was assured this week when sponsors were secured for four teams.

Accidental Burns Fatal to Former Negro Resident

A former Negro resident of Haskell, Porter Curtis, Jr., 33, was fatally burned Thursday in San Angelo, where he was employed by Sunset Motor Lines in the concern's repair department.

Naming of Grid Coach Likely At Early Date

Selection of a head football coach in the athletic department of Haskell High School will be one of the major business items at the next meeting of the board of trustees, it was indicated this week by board members.

Funeral Rites for Mrs. Infant Held Monday Afternoon

Funeral rites were held at the East Side Baptist Church Monday at 2 p. m., for Melody Annette Manis, one-day-old daughter of Mr. and Mrs. William Manis of this city.

Mrs. J. U. Fields Attending Babson Conference

Mrs. J. U. Fields, accompanied by Mr. and Mrs. John Darnell, left the first of the week for a visit in Florida.

Army Recruiter Schedules Regular Visits to Haskell

Master Sergeant C. P. Schuze, newly assigned to the Army's Abilene recruiting station was in Haskell Tuesday making arrangements for a regular schedule of visits to this city.

PROCLAMATION

WHEREAS, Friday, February 25th has been designated as WORLD DAY OF PRAYER, and

PROCLAMATION

WHEREAS, We, as a Christian nation, know that PRAYER CHANGES THINGS. Holding strongly to that belief, I hereby declare Friday, February 25th as a Day of Prayer in the City of Haskell.

The various community chairmen in turn will appoint leaders and workers in their communities. The organizational set-up is being planned in a manner that will enable workers to contact every man and woman in the county during the one-day drive, Henderson explained.

This year's quota of \$5,197 is smaller than the chapter quota last year, and chapter officials believe that the amount will be generously oversubscribed.

The Fund Drive is designed to finance all normal activities of the local chapter during the fiscal year from July, 1935 through June, 1936.

Plans for the Fund Campaign in Haskell will provide for separate canvass of the business and residential section, Henderson explained.

Wix Currie is chairman of the workers group in the business section, and he will name a corps of workers for each section in the business district. This canvass will be made Tuesday morning.

Canvass of the residential area will be conducted Tuesday afternoon and evening, under leadership of one or more women's clubs of the city. Section and block leaders will be named, in order that every home in the residential section can be contacted.

In the colored section, Mr. and Mrs. Albert Sharp will be in charge of the one-day drive. Chairmen in the various towns and communities in the county have been named as follows:

Rule—Aubrey Simpkins. Jud—J. D. Mathis. O'Brien—S. N. Reed. Pinkerton—Jess Glover. Weintert—Damon Smith. Mattson—H. H. Sego. Paint Creek—John Kuenstler. Sagorion—Bruno Kupat and C. L. Guilan.

Three Trustees To Be Elected On April 2

Three members of the board of trustees of the Haskell Independent School District will be elected in the annual trustee election to be held Saturday, April 2nd.

Vacancies on the seven-member board result from the expiration this year of the terms of W. O. Holden, Dr. Wm. J. Kemp, and J. B. Gipson. Trustees serve three year terms, with some members of the board being elected each year.

Hold-over members of the board of trustees are Gaston Hattox, Fred Gilliam, Carl Wheatley, and Ed Hester. Hester is president of the board, and Dr. Kemp is secretary-treasurer.

Applications for a place on the ballot must be in writing and signed by the applicant. They must be filed in the office of Supt. C. D. Allen.

All applications must be filed several weeks prior to the election.

Methodist Church Parsonage Being Torn Down

Work was started last week on tearing down the old parsonage of the First Methodist Church, to make the site available for a modern new minister's home recently authorized by the congregation.

Contract for demolishing the structure was awarded to C. C. McFadden and W. R. Carter of this city on a bid of \$365.00. Between eight and ten bids were submitted on the job, the building committee reported.

Several weeks will probably be required to demolish the frame structure. All of the material will be salvaged, and it is expected some of it can be used in the new parsonage.

The new parsonage will be brick veneer construction, and cost will run in the neighborhood of \$20,000, the building committee has estimated.

The structure now being torn down was erected in 1910, when the present brick church building was built. Considerable remodeling has been done on the church, and an addition was built a number of years ago.

Rev. and Mrs. J. B. Thompson are occupying a residence at North 11th and Avenue K and will make their home there while the building project is under way.

Automatic Gas Dryers



Save You Weeks Of Time Each Year!

You save weeks of time with a Gas dryer because you don't set aside a day or even a half-day for washday! Do a load a day while you fix dinner... clean... or spend the afternoon out!

Cut out a third of your ironing... save time on the rest, too! With a Gas dryer you don't have to iron sheets, towels, pillowcases, chenille, corduroy, denim, flannel, or "miracle fabrics"... they're fluffed-dry for the softest wash ever. Many other fabrics need only a light touch to be ready to wear!

No sunfading, wind-whipping, either! Automatic Gas dryers are easy on your clothes!

See your Gas appliance dealer or Lone Star Gas Company for the most convenient washes you've ever known!

Have plenty of rust-free hot water! Get correct size for your family's needs.

Gas

heats water 3 times faster!



Gas Appliance Dealers

Lone Star Gas Company

The Haskell Free Press

Established January 1, 1886
Published Every Thursday



V. Clare, Owner and Publisher
Alonzo Pate, Editor

Entered as second-class matter at the postoffice at Haskell, Texas, under the act of March 3, 1879.

NOTICE TO THE PUBLIC — Any erroneous reflection upon the character, reputation or standing of any firm, individual or corporation will be gladly corrected upon being called to the attention of the publishers.

Haskell County History

20 Years Ago—Feb. 21, 1935

The Joyland Beer Garden and Dance Hall, located just outside the north city limits of Stamford in Haskell County, was destroyed by fire last night about 12 o'clock. There being no fire protection available, the building was a total loss.

A rabbit drive has been announced in the Post community on Feb. 28. Farmers say rabbits are plentiful in that section and they would appreciate help in thinning the pests out before crops are up.

Ed F. Fouts, former county tax collector, has purchased the Menefee Insurance Agency from Emory Menefee, who established the agency in 1930.

Mr. and Mrs. L. D. Ratliff, Jr., and baby of Spur spent last week end here with their parents, Mr. and Mrs. L. D. Ratliff, Sr.

The High School boys and girls teams debated each other last Wednesday in chapel. The boys Crockett English and Covell Adkins debated the affirmative side of the question, and Maydell Barnett and Ava Grindstaff upheld the negative side. The boys won the decision.

W. T. Sarrels and Olen Dotson made a business trip to Austin this week.

Mr. and Mrs. J. T. Hester and family have as guests in their home Mr. and Mrs. Monk of Fayetteville, Tenn. Mr. Monk is a nephew of Mr. Hester.

Miss Mabel Jones, who is teaching in the Post school, spent the week-end with her parents in Rule.

Mr. and Mrs. Sammy West are visiting relatives in Rule before going on to Florida where Sammy will begin spring training with the St. Louis Browns.

Mr. and Mrs. D. H. Head and family of Post, Okla., arrived this week to be at the bedside of his father, T. W. K. Head who is ill at his home in Rule. The Rule man celebrated his 91st birthday last summer and is a Confederate veteran.

Mr. and Mrs. J. A. Richker and daughter, Betty Jo, of Dallas are visiting relatives here.

30 Years Ago—Feb. 20, 1925

Three stolen cars were located here Friday and Saturday by the Sheriff's department and returned to their rightful owners, one at Cleburne and two at Breckenridge. Two men were taken into custody here and one at Breckenridge in connection with the recoveries.

Fire of unknown origin destroyed the old Nolen place near the elevator Wednesday night. The house was occupied by W. B. Stark and Mrs. Thomas and her sisters, in the two separate apartments in the house. All were away from home when the fire was discovered, and only a few articles of furniture were saved by neighbors.

John Means has traded his land here for a place between Lubbock and Lamesa, and together with his son Andrew, his brother Charlie and son Jim and wife and baby have moved out there.

Mr. and Mrs. F. L. Daugherty made a trip to Post City last Thursday.

Earnest Sanders, son of Mr. and Mrs. Fred Sanders of this city has recently been elected business manager of The Megaphone

disagreeable weather. The Commissioners Court was in session four days this week. Among other business transacted the Court ordered that the office now occupied by Sanders & Wilson and the county surveyor be set aside for the use of the district clerk, and that the county surveyor have his office with the county treasurer. Also, the petition of J. W. McCann to have obstructions removed from the Cliff and Haskell road was granted and Road Superintendent Sowell was ordered to remove same. T. B. Denison of the Pinkerton section was here Wednesday and reported everyone in his part of the country came through the recent cold spell in good condition.

Robert Duncan On Honor Roll At Texas Tech

LUBBOCK—A first semester engineering honor roll list of 213 students was released last week at Texas Tech by Dean Dysart E. Holcomb. Each of the honor roll students passed all subject with a grade average of "B" or better.

The list includes Robert Leo Duncan, senior textile engineering major, son of Mr. and Mrs. Leo Duncan of Haskell.

HEREFORD BULLS FOR SALE

REGISTERED WHR BREEDING

PRICED REASONABLE

R. C. BURLESON
STAMFORD, TEXAS
PHONE 394-W

8-9p

New discoveries have replaced 25 per cent of all the oil withdrawn and used in the United States. This does not include the increase of proved reserves in old fields. The \$8 billion invested and plowed back into the oil industry in the past five years has increased production and reserves by one barrel for every four produced in 1945. A numismatist is a collector. Man's earliest impulse is a stone. Acetic acid was the first discovered.

Create New Room Beauty...

PAINT SAME COLOR ON ALL WOODWORK AND WALL!

FOR WALLS AND CEILINGS NEW and IMPROVED

FLATLUX ONE COAT WALL PAINT

FLATLUX will give your rooms that luxurious appearance so much desired... and the low cost for high quality makes this the outstanding finish for interior decoration.

FOR WOODWORK AND DOORS PERFECTLY COLOR MATCHED

SATIN-LUX SEMI-GLOSS

Woodwork, bookcases, doors, all are blended in by painting them the same color as the walls, but in a semi-gloss finish with BPS SATIN-LUX. Easy to apply—washes wonderfully.



LET US SHOW YOU the many wonderful advantages of Single Color room styling over other style decorations.

BRAZELTON LUMBER CO.

Phone 86

Haskell, Texas

Steals the "OH's" from the costliest cars



Rules the road in flashing style... the new Dodge Custom Royal Lancer with Three-Point

How do you think it feels to own this new Dodge? Well, the look in people's eyes tells you that no car at any price has captured America's heart so completely. It's not just its bigness and length — up to 9 inches longer than other cars

in its class. It's the fact that the new Dodge has all the features, and even more style, than the most costly cars on the road. (You can keep it a secret that a new Dodge costs only a few dollars a month more than one of the "low price three!")



Dodge Dealers present: Danny Thomas in "Make Room for Daddy," ABC-TV • Bert Parks in "Break The Bank," ABC-TV • Roy Rogers, NBC

THE NEW DODGE FLAIR-FASHIONED... AND FLASHING

Pitman Motor Company

Avenue E and North 2nd

Mr. Farmer — Notice

Do You Want Someone Else To Run Your Business?

You Can Run Your Own Business Better With the Help of

Farm Bureau

FARM BUREAU NEEDS YOU, YOU NEED FARM BUREAU

THIS COULD HAPPEN TO YOU!

No matter how carefully we drive, accidents still do happen. Avoid financial loss by protecting yourself with a planned insurance coverage. Call us today.

Phone 169

John F. Ivy Insurance Agency Second Floor, Oates Bldg.

EARLY GARDEN ELBERTA

NO. 2 1/2 CANS

Peaches 3 for \$1

PERIAL, PURE CANE

Sugar 10 Lb. Bag 85c

DEL MONTE CRUSHED

NO. 2 CANS

Pineapple 4 for \$1

VALGER'S

Coffee 89c Pound



Look at these Values!

WELLS

Bacon Lb. 39c

VAN CAMP

TUNA can 29c

DEL MONTE

TALL CAN

RED SALMON 79c

Golden Ripe

PINEAPPLES lb. 121-2c

Choice Baby Beef Lb.

Loin Steak 63c

CHUM

TALL CAN

SALMON 39c

Winkist

LEMONS lb. 121-2c

Choice Baby Beef Lb.

T-Bone Steak 59c

Flat Can

SARDINES 3 cans 25c

Del Monte Whole

303 Can

APRICOTS 19c

Washington Extra Fancy

APPLES lb. 121-2c

Roman Beauty

Choice Baby Beef

CLUB STEAK lb. 49c

Negro Head

OYSTERS can 45c

Diamond Cut

GREEN BEANS 2 cans 25c

Florida Black Valentine

GREEN BEANS lb. 121-2c

BOLOGNA lb. 29c

Betty Crocker

CAKE MIX 2 boxes 69c

Wilson's

CHOPPED BEEF can 37c

Low

ONIONS lb. 5c

Decker's

SAUSAGE 2 lb. bag 69c

STAMPS

We give Profit Sharing Stamps. Wednesday is Double Stamp Day with \$3.00 or more purchase. We have a nice selection of merchandise.

While in our store, check our new low prices on our premiums. Your books buy more at Piggly-Wiggly.

RED OR WHITE

Potatoes 10 Lb. Bag 49c

WELLS OR PILLSBURY

Biscuits 6 cans 59c

ATTENTION

We Rent Tractors & Equipment
HOME OWNERS

Do your own yard, garden work. If you prefer, we will do it for you. Come see us or call 425.

TURNER TRACTOR COMPANY

1100 North First
Your Local Ford Tractor Dealer



WE'LL MAKE A CHECK-UP FREE!

Are you adequately insured against fire, lightning, windstorm, flood? Are your barns covered? Your house, your outbuildings, machinery, livestock, stored crops? Or are you just partially or "piece-meal" covered?

Broad insurance coverage costs little. Let us make an appraisal of your property and your needs—and recommend a plan. We'll be glad to do it free.

INSURANCE IS THE BEST POLICY

W. I. (Scotch) COGGINS

PHONE: 390 Office 551-J Home
South Side Square



Rule FFA Project Show Features Top Quality Animals In All Divisions

Despite extremely cold weather, the annual Rule FFA Project Show held in that city Saturday attracted a sizeable attendance, and quality of animals exhibited was on par with any show in this section.

Feature of the show was the exceedingly good price paid by bidders in the auction sale held in connection with the event.

Bidding on practically all the stock was brisk, and prices on every animal was at least about \$1 above the market.

Top animals in every division, with the possible exception of the calf show, were markedly close in finish and quality.

The grand champion calf, shown by Charles Gibson, 17-year-old son of Mr. and Mrs. Wilson Gibson, was possibly the only animal clearly superior to every other entry in his division.

Charles' one-year-old, 1,100-pound Hereford, the show's only milk-fed entry, was head and shoulders above the other calves in both quality and finish.

This doesn't mean, however, that the other calves weren't top-quality animals. They were.

Judge P. Blankenship, Hamlin vocational agriculture teacher, described the quality of the entire show as "outstanding."

Since Charles' calf was the only milk-fed steer entered, the other calves were judged for grand and reserve champion of the dry-lot division, with no reserve champion of the show being named as such. The champion of the show was bred by Pete Hinze of Old Glory.

Hannsz Shows Champion
Jimmy Hannsz, 18-year-old son of Mr. and Mrs. Albert Hannsz, showed the grand champion of the dry-lot division, an 11-month-old 850-pound Hereford bred by his father.

The reserve champion dry-lot was exhibited by Douglas Davis, 14-year-old son of Mr. and Mrs. Hollis Davis. The calf, a 11-1/2 months-old, 810-pound Hereford, was bred by Bob Watson of Rule.

In the lamb division, Sonny Whorton, son of Mr. and Mrs. E. B. Whorton, had the grand champion, and Jerry Don Laughlin, son of Mr. and Mrs. Clyde Laughlin, the reserve champion.

The grand champion gilt was shown by Winston Ulmer, son of Mr. and Mrs. F. A. Ulmer, and the reserve champion by W. J. Turnbow, son of Mr. and Mrs. Melvin Turnbow.

R. C. Franke exhibited the grand champion barrow and Gene Enders the reserve champion.

Top price paid for any animal in the sale was \$35.50 a hundred.

for Davis' reserve champion dry-lot calf, Clyde Grice, manager of the Hamlin oil mill, was the buyer. Grice also bought another place calf for \$31 a hundred; paid \$18 for seven barrows, including the grand champion; and bought a place lamb for \$20 a hundred.

The grand champion calf of the show sold for \$32 a hundred to the Farmers and Merchants National Bank at Rule.

Jack Mills, manager of the Rule-Jayton Oil Mill, paid \$35 a hundred for the grand champion dry-lot calf and bought a place steer for \$2.50 a hundred.

C. A. Grice, manager of the Rule Co-Op Gin, purchased the grand champion lamb on a bid of \$25 a hundred Ernest Baugh, Rule real estate agent, bought the reserve champion lamb for \$23 a hundred.

No calf sold for less than \$31 a hundred, with most of them bringing around \$32 a hundred.

Other buyers included the Rule Chamber of Commerce, Poultry and Egg Market of Rule and Faber Chambers of Rule.

W. L. Davis, Rule VA teacher, supervised the feeding of projects.

Following is a summary of the judging results:

Poultry
Pen of five broilers—1. Franke 2. Sonny Bounds. 3. Larry Hardin. 4. Gary Reager.
New Hampshire hens—1. Hays Rowan. 2. Herbert Rowan. 3. James Lindsey. 4. Hays Rowan.
Highline hens—1. and 2. Lindsey. 3. and 4. Larry Whorton.
Game roosters—1. Herbert Rowan. 2. Jerry Don Threest. 3. and 4. Eugene Fischer.

Lambs
1.—Sonny Whorton. 2. and 3. Jerry Don Laughlin. 4. Sonny Whorton. 5. David Springs.

Swine
Ruroc sows—1. Threest. 2. Ulmer. 3. Albin Hertle.
Lightweight Duroc Gilts—Ulmer.
Heavyweight Duroc Gilts—1. Turnbow. 2. Franke. 3. Fred Heatherly.
Poland China Gilts—1. and 2.

HASKELL VISITOR

O. L. (Jack) Johnson of Lubbock was a business visitor in Haskell Friday. A former long-time resident here, he is now an insurance broker in Lubbock.

One day's production of heating oils from the new refinery at Mandan, North Dakota, would keep 400 average homes warm during a normal heating season.

Franke.
Lightweight Duroc Barrows—1. Gibson. 2. Wendeborn. 3. Ulmer.

Heavyweight Duroc Barrows—1. and 2. Franke.
Hampshire Barrows—1. Enders. 2. and 3. J. W. Hilcher.
Poland China Barrows—1. and 2. Benny Allison.

Calves
Lightweight Dry-Lots—1. Joe Soto. 2. Bobby Whorton. 3. Earl Norman.

Heavyweight Dry-Lots—1. Hannsz. 2. Davis. 3. Ulmer. 4. Jerry Hannsz. 5. Gene Enders.
Milk-Fed—1. Gibson.

Singers Will Meet At Stamford for Program Sunday

Singers and music lovers of Haskell and Jones Counties will meet at the Swenson Avenue Baptist Church in Stamford Sunday for their monthly program of singing.

All singers in this area are invited, and the program is expected to be the best in several months. The singing will begin at 2 p. m. and continue throughout the afternoon.

Youths Enlist in U. S. Navy

Two Haskell County youths enlisted in the U. S. Navy last week at the Abilene recruiting station.

They were Billy Wayne Alexander of Weiner, son of James Leonard Alexander; and Michael Jon Pruitt, son of Earl Pruitt of Route 1, Munday.

Both young men were sent to San Diego, California, for nine weeks training.

It's Tool-up Time! NEW TRUE TEMPER GARDEN CLUB TOOLS



ARE LIGHTWEIGHT, RUGGED, HANDSOME

Custom-built for home use, this great new line of tools includes the items you need. Come in and see them, and check these features:

- FIRE-HARDENED HANDLES
- SMART, DURABLE FINISHES
- FORGED STEEL HEADS AND BLADES
- SPECIAL LADIES' MODELS

SERVE YOURSELF at our new Garden Center!

Jones-Cox & Co.
HASKELL, TEXAS

HASKELL VISITORS

Mr. and Mrs. Ralph E. Duncan and daughter, Jennifer, of Abilene were visitors Sunday in the home of Mrs. Duncan's mother, Mrs. W. E. Welsh, and other relatives and friends here.

ATTEND GIFT SHOW IN DALLAS

Mrs. W. A. Lyles, M. Frierson of Lubbock spent several days last week attending the Gift Show.

FOR SUCCESS—
EVERYWHERE—
ANY TIME!



"A Good Appearance Always Helps"

Bring us your clothes for fast, efficient cleaning. Colors will perk up—clothes will fit better, look refreshed.

BIARD'S CLEANERS

Service That Satisfies

MYRON BIARD, Owner

115 North Avenue E Haskell, Texas

READ THE FREE PRESS WANT ADS

Enjoy **WHITE GLOVE ELECTRIC COOKING**

IT'S WHITE GLOVE COOKING BECAUSE IT'S CLEAN!

WHITE-GLOVE clean and finger-tip convenient! That's today's Electric Range... the range with the most for most women!

Pots and pans and the range itself stay bright and mirror-clean at ALL times. Your kitchen shines. Drapes, curtains and walls glow with their own bright colors. Truly, the woman who cooks electrically cooks the modern, clean way.

See the new electric ranges TODAY. Learn how easily you can have the clean convenience of the range wanted by most women in your home. Remember... my wages for cooking are MIGHTY LOW.

Reddy Kilowatt

See Your Electric Range Dealer
West Texas Utilities Company



Listen! They're talking about the new 1955 Mercury—

1. "Sure is big this year. And what a beautiful color."
2. "That new Montclair is certainly low and racy looking."
3. "I hear it's only 58 1/4 inches high."
4. "198 horsepower! And dual exhausts!"
5. "Look at those hooded head lamps."
6. "I've never seen a better-looking wrap-around window."
7. "Lots more models this year. And 3 series."
8. "188 horsepower even in the lowest-cost Custom."
9. "Let's go in and get a closer look."

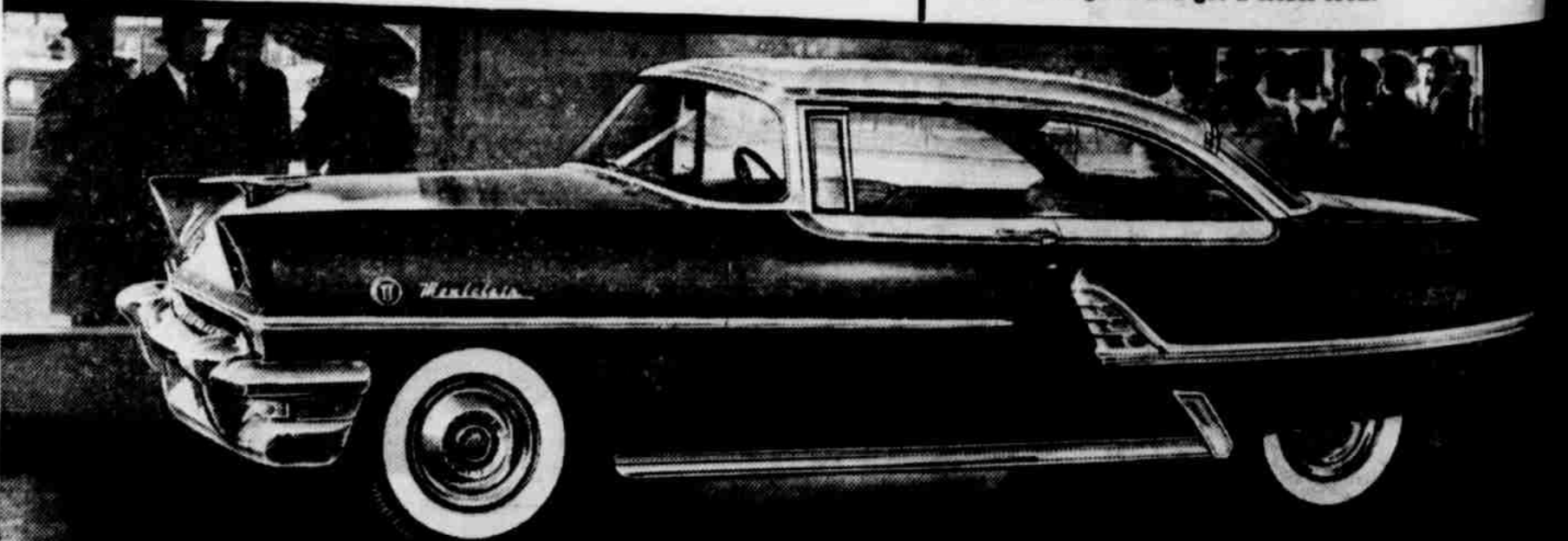

Here's the most talked-about car in Mercury history. And with good reason. For it's the most advanced car ever offered at anywhere near the price.

It's longer, lower, bigger all over. And with up to 198-horsepower under the hood. All 10 models in Mercury's 3 new series have new SUPER-TORQUE V-8 engines. You get brilliant new pickup in every speed range. Try a new Mercury. You'll be talking too!

IT PAYS TO OWN A **MERCURY** FOR FUTURE SUPER POWER

Don't miss the big television hit, "Toast of the Town" with Ed Sullivan, Sunday Evening, 7:00-8:00, Channel 11

BILL WILSON MOTOR COMPANY
SALES AND SERVICE
HASKELL, TEXAS

Irrigation Test Wells Drilled

For Prompt Service
Leon Roberts, Phone 702-J
Haskell, Texas

WATER DRILLING IRRIGATION & WATER WELLS

The Borden Pledge

Keep always in mind our original purpose to produce milk that meets, first of all, the health needs of tiny children. By so doing, to offer to people of all ages milk that fulfills these highest standards of wholesomeness, richness and purity.



Your 1954 Income Tax

Requirements for Filing Declarations of Estimated Tax by Individuals

The purpose of filing a declaration of estimated tax is to provide a basis for paying currently any income taxes due over and above any tax which might have been withheld from such income as salaries and wages.

Every citizen or resident of the United States shall make a declaration of estimated tax if it can reasonably be expected that gross income will bring them within the following requirements:

1. Single individuals (not heads of households or married persons not entitled to file a joint declaration of estimated tax) — These individuals must file a declaration of estimated tax if it can reasonably be expected that gross income, regardless of source, will exceed \$5,000, or if it can be expected that income from sources other than wages subject to withholding will exceed \$100 and total gross income will exceed the sum of \$600, multiplied by the number of allowable exemptions, plus \$400.

2. Heads of households or surviving spouses (applicable only to surviving spouses for first two years succeeding spouse's death) — These persons must file a declaration if it can reasonably be expected that gross income, regardless of source, will exceed \$10,000 or if it can be expected that income from sources other than wages subject to withholding will exceed \$100 and total gross income will exceed the sum of \$600, multiplied by the number of allowable exemptions, plus \$400.

3. Married individuals (entitled to file jointly) — These persons must file a declaration if the combined income of both spouses can be expected to exceed \$10,000 or if it can be expected that income from sources other than wages subject to withholding will exceed \$100 and total gross income will exceed the sum of \$660, multiplied by the number of allowable exemptions, plus \$400.

When determining whether you must file a declaration, you should exclude from gross income all income that is specifically excluded from tax, such as social security benefits, interest or municipal bonds, and military mustering-out pay.

Declarations of estimated tax are filed on Form 1040-ES with the district director of Internal Revenue in the district where you reside.

Declarations of estimated tax for the calendar year 1955 are required to be filed by April 15, 1955. In case of a farmer who derives at least two-thirds of his gross income from farming, a declaration of estimated tax may be filed and the full amount of

Cattle Numbers Showing Gain

By TED GOULDY

Fort Worth—The announcement by the Department of Agriculture that the cattle population had climbed to 94,433,000 head on U. S. farms and ranches on Jan. 1 was not unexpected at Fort Worth. This is 646,000 more than a year ago.

Livestock men at the market had suspected this was the case as shipments of cows and heifers had declined in the past ninety days at all markets. Fort Worth is the cross roads between the Eastern third of Texas, a section of the country that has had tremendous gains in cattle population in recent years, and the Western two-thirds of the state, most of which has seen droughts decimate cattle and sheep numbers.

Here are the figures released by USDA officials in Washington: Current cattle population is estimated at 95,433,000; a year ago it was 94,787,000; in 1953 it was 93,637,000. The average 1944-1953 was 82,917,000.

Currently estimates of cows, two-year-old or over for milk are 24,408,000 head; against 24,675,000 a year ago. A decline of 267,000 head and this decline was very evident at Fort Worth because of the heavy numbers of "marginal" or unprofitable milkers that went to market as raw milk prices sagged. In 1953 the dairy herd was 24,094,000; and the 1944-1953 average was 25,135,000 head.

the estimated tax may be paid on or before January 15 of the year 1956 in lieu of the time prescribed for other taxpayers.

In certain cases, a person may not meet the requirements for filing a declaration of estimated tax until April 1.

If the requirements are first met after April 1 and before June 2 of the taxable year, the declaration shall be filed on or before June 15; or if the requirements are first met after June 1 and before September 2 of the taxable year, the declaration shall be filed on or before September 15 of the taxable year; or if the requirements are first met after September 1 of the taxable year, the declaration shall be filed on or before January 15 of the succeeding taxable year.

An amendment of a declaration of estimated tax may be filed in any interval between installment dates prescribed for that taxable year.

It is important that the provisions relating to the filing of declarations of estimated tax be complied with since the 1954 law provides for what may be termed a penalty for the failure to comply with such provisions.

Navy Man Home on Leave After Duty In Far East

John F. Oliphant, gunner's mate on the USS Destroyer Blue, returned to the States Feb. 6 after six months service on the destroyer in the Far East.

He received one month's leave, during which he will visit relatives in Miami, Ariz., Sand Springs, Okla., and in this city. He is the son of Ray Oliphant of Haskell and Mrs. R. I. Branch of Miami, Ariz.

His most recent tour of duty on the USS destroyer included Japan, Formosa, China, Philippines, Midway, Hawaii, and Korea.

The Haskell man has been in the Navy 33 months. He will report at Long Beach, Calif., at the end of his 30-day leave.

A modern "supertanker" can carry enough aviation gasoline to fly a Stratocruiser around the world 301 times.

Good Luck Helps.

but your best bet is to plant **GOOD** seeds!

Get Blue Tag Brand of good Feed and Seed Stores

BLUE TAG SEEDS

48 years of quality

TERMINAL GRAIN CO.
FORT WORTH, TEXAS

BIGGEST SIZE!...



TOP TWO ENGINES!...

MOST BEAUTIFUL CAR IN THE LOW-PRICE 3!

With two pace-setting new engines, the beautiful Plymouth '55 brings you new highs in power and performance. The new 6-cylinder PowerFlow 117 is the thriestiest, smoothest six in the low-price 3, thanks to its exclusive Chrome-Sealed Action. The new 167-hp Hy-Fire V-8 engine gives you the highest standard horsepower in the lowest-price field!

Plymouth is also the largest car in "all 3." Its extra size gives you more room inside, and a smoother, steadier big-car ride. And Plymouth's forward-look styling gives you the new Full-View windshield, a glamorous swept-back design that provides the greatest visibility in the low-price 3.

This year of all years, look at all 3, and you'll choose PLYMOUTH!

SEE FOR YOURSELF WHY THE SWING IS TO PLYMOUTH...
DRIVE ONE TODAY!



Best buy now; better trade-in, too!

ALL-NEW PLYMOUTH '55

Are As Close As Your Telephone. your orders. We deliver to any part of Phone 79. All orders turned in before 11 be delivered before noon.

GHOLSON GROCERY

Specials Friday, Saturday & Monday, - February 25th, 26th & 28th

1/2 Doz. Peach or Apricot
RESERVES
Oz. Tumbler **38c**

1/2 Doz. Waffle
Catsup
Bottle **20c**

1/2 Doz. Waffle
Syrup
Bottle **39c**

TREND

Giant Size
46c



Frozen Pkg.
BLACK EYE PEAS 26c

Frozen Can
TOP-IT 49c

Frozen 6 1/2 oz.—8 oz.—10 1/2 oz.
MEAT or FRUIT PIES 29c

46 Oz. Can
PINEAPPLE JUICE 29c

Kimbell's
OLEO 20c
Lb.

Kimbell's
Blackeye Peas 18c
No. 2 Can



Sliced, Cured, Boneless Lb.
HAM 79c

All-Meat Lb.
BOLOGNA 39c

Wisconsin Longhorn Lb.
CHEESE 49c

Crisprite Lb.
BACON 45c

Morning Delivery Deadline 10:30 a.m.

Progressive Study Club Adds 3 Members Approves Donations to Scholarship Funds

The Progressive Study Club met Thursday, February 17 in the Home Economics Cottage. The president, Mrs. Wm. E. Lawson, called the meeting to order. Miss Jane Holt called the roll and gave the treasurer's report.

members: Miss Jane Holt, Mess-dames, O. J. Curry, Wm. E. Lawson, R. A. Lane, W. O. Holden, W. V. Felker, Lynn Waldrip, Robert Wheatley, W. E. Woodson, Frank Martin, W. P. McCollum, H. L. Perkins, Jack Pippin, R. W. Herren, G. W. Flournoy, C. D. Allen, Jean Elliott, James E. Johnson, Hugh Watson, Howard Perry

Lucky Three 4-H Club to Meet in Rule Saturday

Regular meeting of the Lucky Three, Senior High 4-H Girls club, will be held in the home of Mrs. Rex Murry in Rule, Saturday morning, Feb. 26, from 9 to 11 a. m.

Mrs. Josselet is Hostess for LVN Group at Social

The LVNs held their monthly social in the home of Mrs. Stella Josselet last Tuesday night at 7 o'clock.

NEWS OF INTEREST TO WOMEN

Annual World Day of Prayer To Be Observed Here Friday

Annual World Day of Prayer will be observed in Haskell Friday, Feb. 25, with the service scheduled at 2:30 p. m. in the First Christian Church.

wait for our understanding and an invitation of welcome in our churches and our homes. Thus the kingdom of heaven on earth for which we pray comes closer.

Busy Blue Birds Meet and Take Hike to Park

The Busy Blue Birds met Tuesday, Feb. 22 in the Fellowship Hall of the Methodist Church.

VISIT IN HOME OF MOTHER

M-Sgt. and Mrs. L. B. Grappe of San Antonio and Mr. and Mrs. Hugh Lowe and Mr. and Mrs. E. B. Williams and son Gregg, all of Dallas, spent the week end in the home of their mother, Mrs. R. C. Lowe in this city.

PARENTS OF SON

A son, Essie Lee, was born to Mr. and Mrs. Elbert Owens of Munday in the Knox City Hospital Monday, Feb. 21.

BLOHM STUDIO

- Portraits
• Commercials
• Kodak Developing
• Weddings
HASKELL, TEXAS

Club Meets With Mrs. Andrews

The Rainbow Sewing Club met Tuesday Feb. 15 in the home of Mrs. Elizabeth Andrews for their regular meeting.

Mrs. Pitman gave the thought for the day, LaVerne New gave the needlecraft report. Eva Pearsey won first place.

VISITS PARENTS

Visitors in the home of Mr. and Mrs. Joe Maples last week end were their son, Captain Joe Maples, Jr., of Honolulu, Hawaii and their daughter, Mrs. L. L. Stewart and daughter, Jo Ann of Temple.

WELCOME To My Former Patrons - Will Begin Operating Again EULA MAE'S BEAUTY SHOP SIBYL GRAHAM 1303 N. Ave. E

FASTEST KNOWN PAIN FOR ARTHRITIC, RHEUMATISM VICTIMS - NOW AVAILABLE Seven "Film-Coated" Ingredients Offer Positive Relief

FRIDAY FREE SATURDAY ONE LOAF FRENCH BREAD With Each CAKE PURCHASED FOR \$1 The Sweet Shop 507 North Avenue E

Mrs. Hollis Pitman Is Demonstrator on Family Economics

Mrs. Hollis Pitman, Center Point home demonstration club member is serving as the club family economics demonstrator.

Friendly Blue Birds Group Visits Jail

The Friendly Blue Birds met in the annex of the First Baptist Church Thursday Feb. 17. The meeting was called to order by President Donna Kay Holter and the minutes were read by the secretary, Jo Helen Elliott.

HAVE YOUR EYES EXAMINED EACH YEAR By Frank C. Scott, M. D. SPECIALIST Disease and Surgery of the Eye, Ear, Nose, Throat - Fittings of Glasses OFFICE HOURS 9 to 11:30 a.m. & 2 to 5 p.m. Office Scott's Clinic

Fashionista The Personality Shoppe 2302 - Charming SILKEEN, designed for day and night performance. 2310 - MIRON FELGA knows it way around town - ranked as a headliner by a clever collar - smartly supported by a satin tie. Exciting accents marked in rhinestones and pearls. Features scooped pockets. hand picked trim Sizes 10 - 20.

Handmacher's Fabulous WEATHERVANE ... the lady silhouette of luxurious new Celanese* How brilliantly Handmacher interprets the new season's soft silhouette! The graceful dressmaker, for example, in a wonderful new Celanese* acetate with linen overcollar, beautifully tinted in pastel or subtle hues. 29.95 Misses, Young Proportioned Plus sizes. *with rayon LANE-FELKER

the FINEST in Automatic Washers

SEE THE NEW

Whirlpool Imperial

all-fabrics Tolly-Automatic WASHER

NO OTHER WASHER GIVES YOU ALL THESE TERRIFIC FEATURES!

ONLY **\$199.95** and up

COME IN FOR A DEMONSTRATION

Whirlpool is the No. 1 Washer in the country. In this position because of its Quality—Performance—Beauty—Dependability.

No. 1 Washer is attractively priced and is bought on reasonable credit terms and in allowance.

Whirlpool is a complete line of Beautiful Washed Dryers with features, sizes and prices to meet each family's needs and buying capacity. This includes small down payments and monthly payments.

FAMILY SIZE ★ MEDIUM SIZE

TABLES THAT DO NOT HAVE TO BE PLUMBED

Service Man If Needed, Call 342

WHIRLPOOL'S

Barbara Caraway, Manuel Mullins Wed Feb. 3 In Ceremony in Olney Church

Barbara Caraway, daughter of Mrs. W. A. Atchley of Olney, became the bride of Manuel Mullins Thursday evening, Feb. 3, at 7:30 o'clock in the First Baptist Church in Olney. He is the

son of Mr. and Mrs. G. W. Mullins of Haskell.

The Rev. Erwin Reed read the double ring ceremony before an arch of greenery and flanked by white tapers. White candelabra and white baskets of gladiolus completed the nuptial setting.

Mrs. A. L. Laney, friend of the bride played traditional wedding music.

Camp Fire Leaders And Sponsors Meet Tuesday

The leaders and sponsors of Camp Fire and Blue Bird groups met Tuesday afternoon Feb. 15, at 9:30 a. m. in the home of Mrs. Jean Elliott.

The meeting was called to order by vice chairman, Mrs. Bill Allen. The chairman, Mrs. Bill Holter, who is moving to another community, was not present, but notified the group of her resignation.

Mrs. Walter Gresham was elected as chairman.

Mrs. Lois Redwine was elected secretary to replace Mrs. Clifton Cobb, who is also moving at an early date.

We wish to say we will miss both Mrs. Holter and Mrs. Cobb but wish them both the best of luck. Our loss will be the gain of the communities to which they go.

Mrs. Bob Herren and Mrs. Gresham showed a selection of siled films from national headquarters of work done by a group of Blue Birds. At our next meeting which will be with Mrs. Clifton Cobb, Tuesday March 15, we will take up the work of Camp Fire girls.

Refreshments were served to Mesdames Woodrow Frazier, Bill Allen, Clifton Cobb, Jim Crawford, Casey Nebhut, Robert Graham, Chas. Redwine, Walter Gresham, Bennie Bassing, Bob Herren, Jim Alvis, Walter Kierpek and the hostess Mrs. Elliott.

Given in marriage by her grandfather, B. H. Norman of Olney, the bride wore a waltz length dress of chantilly lace over white slipper satin. She wore pearl chips. Her veil of illusion was attached to a tiara of seed pearls. The bride's bouquet was gardenias carried on a white Bible with satin streamers.

The bride's only attendant was Barbara Pharriss. G. W. Mullins, the groom's father, was best man.

Lada Ragle presided at the bride's table as the guests registered in the bride's book of white satin lace trim with blue streamers.

For a short wedding trip the bride wore a blue shantung dress. She wore cobra shoes and carried a matching bag, a gift from the groom. She wore gardenias for her bridal bouquet.

The bride is a student in Olney High School. The bridegroom is a graduate of Haskell High School and attended NTSC in Denton and is now employed by Parker Food Store in Olney.

The couple will live in Olney.

Women's Clubs Will Enter Contests on Community Projects

Mrs. L. E. Dudley, Ablene, president of Texas Federation of Women's Clubs has announced that Texas clubs will participate in the General Federation Community Achievement Contest sponsored by the Sears-Roebuck Foundation.

Named to head this special committee for Texas are Mrs. A. Foy Curry, Jr., Fort Worth, Recording Secretary of TWFC and a member of the executive committee; Mrs. O. G. Rudy of Monahans, Chairman of the Community Affairs Department; Mrs. James Dennis, Jr., Jacksboro, Junior Chairman; Mrs. John Berry, Chairman of the Community Service Division with Mrs. Dudley as ex-officio member.

This will be a project contest for the 1955-56 club year, with winners of the \$60,000 cash prizes to be announced at the General Federation Convention in Kansas City, Mo., May 14-19, 1956.

This community improvement contest is offered to clubs as an aid for their continuing work for their communities. Every community is in need of something—many need a great many things—to bring them nearer to the ideals of what they should be. Club women in their long experience in the field of community service have found the best medicine for ailing communities is self-help, the best "doctor" the average citizen.

Emphasis will be on cooperation and participation of other groups and individuals with the clubs which are privileged to bring to their communities this opportunity to win recognition and splendid prizes. The achievement of true cooperation among organizations and people in all walks of life on any community project may well be the most fruitful result of any project undertaken. Mrs. Theodore S. Chapman, General Federation president states: "In this contest "everyone" is a winner. Whether you receive a cash award or not, your club and your community are winners because your community is better, more beautiful, more healthful, more law-abiding, more prosperous, safer, more God-like."

Paint Creek 4-H Club Girl Has Curtain Project

Margaret Fischer, a member of the Paint Creek 4-H Club, is working on bedroom improvement this year. The major part of her work is making curtains for her room.

Margaret is 11 years old and has been a 4-H member for two years. She worked on gardening last year and has planned her garden for this year.

In addition to these projects, Margaret has taken part in club and county bake shows, dress revues, camp, achievement events, etc.

Margaret is the daughter of Mr. and Mrs. Paul Fischer. Mrs. Fischer is an Adult Leader for the Paint Creek club.

CARD OF THANKS

We wish to express our deepest appreciation and thanks to those who helped in our misfortune and sorrow. We also thank Rev. Williams and Dan Walker. May God bless everyone, is our prayer.—Sgt. and Mrs. W. E. Manks; Sandra; Mrs. Willard Skiles and Cisia Chris. 8p

For Income Tax Service

See **W. A. HOLT**
T. A. BARFIELD
107 N. Ave. D, Haskell

Happy Blue Birds Visit Park After Regular Meeting

The Happy Blue Birds met Tuesday Feb. 22 at the Methodist church. The president, Rhona Trussell opened the meeting with the Blue Bird wish. After roll call Mrs. Nebhut and all of the little Blue Birds walked to the park where a good time was had by all.

Refreshments of punch and cookies were furnished by Mrs. Holland Bell, Linda Bell and Sue Rich served as hostesses.

The Happy Blue Birds have 13 members and all were present at the meeting. Those present were Linda Bell, Sue Rich, Janice Burzon, Lockie Foote, Toni Gresham, Linda Nebhut, Shirley Redwine, Donna Renfro, Donna Kay Reynolds, Rhona Turner, Carolyn Williams, Rhona Faye Trussell and Carolyn Fischer.

TRINITY LUTHERAN CHURCH

B. F. Gaskamp, Pastor.

Worship services Sunday morning at 10:45.

Wednesday evening Lenten services 7:30.

The theme for the Lenten services is "The Day of the Cross." The first two sub-themes are:

1. (Sunday) "The Day of Sorrow."
2. (Monday) "The Day of Cleansing."

Sunday School and Bible classes at 9:30 a. m.

Sunday evening services vary according to services the pastor renders to the new congregation in Stamford. No Sunday evening service Sunday.

Come and be with us in all our doings.

World Day of Prayer service is to be held on Friday night at 7:30. The Ladies Club is in charge.

CARD OF THANKS

As a former Haskell girl I wish to thank the relatives and many friends for their kindness shown my father, Dr. J. D. Smith, during his prolonged illness and at the time of his passing.

May God's richest blessings abide with you all.—Mrs. L. H. Forsman (nee Mayme Smith), 23 Waiupua Rd., Mt. Wellington, Auckland New Zealand. 8p

FIRST CHRISTIAN CHURCH (His Church)

John Barry, Minister
Dennis P. Ratliff, Supt. of Bible School.

Bible school, 9:45 a. m.
Morning worship, 10:50 a. m.
Sermon topic, "For What Shall a Sinner Pray?"

Radio sermon topic, KDWT 1400 K. 1 to 1:15 p. m. Topic "What the Bible Teaches Concerning Instrumental Music in Worship."

Evening service 6:30 p. m. topic, "If and Why."

Wednesday, 7:30 p. m. Bible Study and Prayer meeting.

Friday, 2:30 p. m. World Day of Prayer service.

FIRST PRESBYTERIAN CHURCH

R. K. McCall, D. D., minister

Sunday: 9:45 a. m. Sunday Church School.

11:00 a. m. Morning worship.
3:00 p. m. Pioneer Fellowship.
6:00 p. m. Senior High Fellowship.

7:00 p. m. Evening worship.

Wednesday: 7:00 Mid-Week prayer service
Read Rev. 4.
All are cordially invited to these services.

NOTICE

Interest on consumer's deposit at the rate required by law has been accrued and set aside for payment.

Customers, who so desire, may secure payment of such interest upon presenting their deposit receipt at local office, or if this is not convenient, by mailing their receipt to the Company. Receipt will be returned with remittance for the interest.

LONE STAR GAS COMPANY

STORAGE

A New Free Service to Our Customers

We have remodeled our shop and are now equipped to store your winter and summer clothes.

Bring Your Clothes In Now for Storage

SERVICE CLEANERS - LAUNDRY
HALLIE Phone 392 BILL

To Relieve Misery of

COLDS take 666

LIQUID OR TABLETS - SAME FAST RELIEF

THIS WEEK'S MOVIE ENTERTAINMENT

NEW Texas

THEATRE

FRI. • SAT.

THEY MADE A DEAL WITH DEATH

THE STRANGER WORE A GUN

CLAIRE TREVOR

with JOAN WELDON • GEORGE MACREARY • ALFONSO BEDOYA • Screen Play by KEVINETH GAMET
A SCOTT-BROWN PRODUCTION • Produced by HARRY JOE BROWN • Directed by ANDRE DE TOTI

SUN. • MON. • TUE.

THE GAMBLER FROM NATCHEZ

DALE ROBERTSON
DEBRA PAGET
THOMAS GOMEZ

Produced by LEONARD GOLDSTEIN
Screen Play by HENRY LEVIN • GERALD DRAYSON ADAMS and IRVING WALLACE
Released by 20th Century-Fox

WED. • THUR.

BB-G-BB presents the MUSICAL WITH YOUNG IDEAS!

ATHENA

POWELL • PURDOM • REYNOLDS • DAMONE • CALHERN

Thanks! I'd rather wait for an OK Used Car."

Look for the red OK Tag!

When you want to go in a used car, it's a good thumb thinking to look for the red OK Used Cars are thoroughly inspected and professionally reconditioned to see that you get the best in performance, safety, and value. Guaranteed in writing at no extra cost.

by an Authorized Chevrolet Dealer

banks Chevrolet Co.

✓ The Reverse Twist...
✓ A Forward Step in Men's Suits

"BOTANY" 500

tailored by **DAROFF**

The Reverse Twist fabric represents an entirely new and dramatic concept in men's suiting fabrics. Through the development of this different weaving technique you can own the last word in porosity and strength in a lightweight suit. You'll find these Reverse Twist Suits can be worn comfortably and correctly for approximately nine months out of the year—and for many years to come. Available in remarkably new shades and patterns.

Like all "Botany" "500" suits, the Reverse Twist Suits carry the exclusive X-RAY TAG that reveals all the hidden materials that give these suits their superior value and wearing qualities.

\$55.00 to \$65.00

LANE-FELKER

Reg. U.S. Pat. Off.

Gertrude Robinson
CHIROPRACTIC CLINIC
Highway 277
House Calls Day or Night
Office Phone 108 Res. 14

General Insurance
Real Estate - Farm Loans
CAHILL & DUNCAN
AGENCY

DR. WM. J. KEMP
Dentist
Williams Clinic
Phonics: Off. 508 Res. 514

News From Sagerton

BY MRS. DELBERT L. E. FEVRE

Mr. and Mrs. A. C. Knipling spent last week end in Wilson with their daughter, Dorothy, who teaches in the Wilson school. They attended a junior play Friday night which was directed by their daughter.

Mr. and Mrs. Glyn Quade and sons Larry and Lyndell, accompanied by Mrs. Quade's mother, Mrs. Lawrence of Aspermont, visited in Sweetwater Sunday with Mrs. Quade's brother and family.

Mr. and Mrs. Will Neinst of Lubbock were here last week end to be at the bedside of H. C. Neinst, who is very ill in the Haskell Hospital. Mr. and Mrs. H. C. Neinst are former residents of this community and have moved to Haskell recently.

John Clark was taken to the Haskell Hospital Sunday after he had suffered a stroke at his home. He and Mrs. Clark, who was released from the Stamford Hospital with an injured back last week, were at home alone when Mr. Clark became ill.

Leslie Cobb of Midland visited with the Clarks last week end and spent Saturday night with Mr. and Mrs. Chas. Clark. The young people of the Zion Lutheran Church together with the young people from other churches in this circuit of Lutheran Churches-Missouri Synod, made a canvass of the city of Breckenridge Sunday afternoon.

Mrs. M. Y. Benton entertained the ladies of the WSCS of the Sagerton Methodist Church in her home Monday afternoon at their regular monthly social. The ladies enjoyed a quilting party along with their social.

Guests in the home of Mr. and Mrs. Cliff LeFevre Sunday were Mr. and Mrs. J. B. Williams and Lewis Earl and LaVerne of Spring Lake, Deward LeFevre of Bay City, Mr. and Mrs. J. S. LeFevre and daughters of Coleman, Mr. and Mrs. Reece Clark and Glenda, Mr. and Mrs. Delbert LeFevre and family and Mrs. Oscar Manke and Johnny.

Mr. and Mrs. Pete Lusk visited in Stamford last week end with Mr. and Mrs. Lon Darden. Mr. Darden was quite ill. The Dardens are former residents of Sagerton.

James Lehrmann underwent an emergency appendectomy operation Saturday morning. Although he was very ill, he is improving nicely.

Mr. and Mrs. Melvin Lehrmann and son of Fort Worth visited in the Otto Lehrmann home last week.

Lenten services will be held at the Zion Lutheran Church every Thursday evening at 7:30, beginning Feb. 24. Lenten services will be held on each Wednesday evening during Lent at the St. Paul's Lutheran Church, beginning Feb. 23 at 7:30.

Gail Denise Lehrmann, daughter of Mr. and Mrs. Clancey Lehrmann, was honored on her fourth birthday with a party in her home Feb. 18. A blue cake decorated in silver and pink candies was served to her birthday guests along with punch and party favors. Present were Gary and Tanya Moore, Terry and Billy eichelman, Phyllis Teichelman, Vicki and Randy Klose, Glen and Kenneth Dudensing, Keith and Karen Kainer, Judy Freeman, Gerald and Scotty Thane, Altha and Lynette Schwartz, Rickey Lehrmann, Sarah Lehrmann and Roy Nierdieck Gail's great-grandmother, Mrs. Emma Lehrmann was also present. Other mothers present were Mrs. Mmes. Otto Lehrmann, Norvell Lehrmann, J. C. Schwartz, J. C. Kainer, Clarence Teichelman, Gene Teichelman, Hubert Klose, Herman Klose, George Moore, Melvin Thane, Clement Dudensing the honoree and brother Steven Ray.

Guests in the Clancey Lehrmann home Friday night were Mr. and Mrs. J. C. Schwartz and children of Snyder, Mr. and Mrs. Otto Lehrmann and Willie Dee and Mr. and Mrs. Norvell Lehrmann and Rickey and Mr. and Mrs. Alvin Holle.

Mr. and Mrs. J. C. Schwartz and daughters of Snyder visited in the Otto Lehrmann home last week while Mr. Schwartz could not work because of injured fingers.

Mrs. Charles Clark entertained with a birthday party in honor of her son Bob, on his 10th birthday Tuesday, Feb. 15. Those present were Jana Ulmer, Jimmy New, Joy and Tommy Nierdieck, Linda Stremmel, Judy Romero, Wilmer Sims, Billy Sellers, Tommy and Sarah Baitz, Gene Franke, Benny Ray Mueller, Linda LeFevre, Sherry Counts, Cherry Ann Freeman, Baldemar Elias, Larry Quade, Melvin Laughlin, Melodie Ann Quade, Harold Brethauer, Terry Sellers, Jackie and Roy Sellers and the honoree and his mother.

Guests in the home of Mr. and Mrs. B. Hess and Mrs. John L. Guinn last week end were Mr. and Mrs. Paul Flaughler and son Mike, of Borger and Mrs. Ellen Reising and Mary Hess and son Joe Bennett, of Midland.

Fed Yearlings Down 25c to 50c At Ft. Worth

Fed yearlings and heifers sold around 50 cents lower and fed steers were 25 to 50 cents lower at Fort Worth Monday. Cows were strong. Bulls sold steady. Slaughter calves were strong to 50 cents higher and stockers and feeders were fully steady to strong.

Choice fed steers and yearlings drew \$23 to \$24 and were quotable \$2 50r better. Fat cows drew \$11 to \$14, and canners and cutters sold from \$7 to \$11.50. Bulls cashed at \$10 to \$14.50.

Good and choice slaughter calves sold from \$17 to \$21.50, a few higher. Common and medium sorts sold from \$10 to \$17.

Stocker steer calves of the better kinds sold from \$18 to \$22, and steer yearlings sold from \$21.50 down. Stocker cows cashed at \$10 to \$13.

Mr. and Mrs. G. A. Lambert who have been visiting in Idalou in the home of their son, Rueben and his family, have returned home. While they were in Idalou they visited with Mr. and R. H. Horine, Mr. and Mrs. Norman Kelly and Mr. and Mrs. Dick Gibson, who were all former residents of Sagerton. On Feb. 10 Mr. and Mrs. Lambert and Mr. and Mrs. Horine were dinner guests in the Dick Gibson home. Mr. and Mrs. R. T. Lambert returned from Hot Springs, Colo. Feb. 14. They went with a group of 28 from Idalou who went on the sight-seeing trip in Colorado on a special coach on a train from Amarillo.

FREE CERAMIC CLASSES

At **Christine's Mud House**
On Albany Highway
Stamford, Texas

Classes from 9 until 5 through week and Monday and Tuesday evenings.
Custom Firing, Green Ware, Glazes and Paints

McCain Laundry
HELP-SELF
Pick-Up & Delivery
203 S. 1st Phone 117-W

DR. J. G. VANDER
Dentist
600 1/2 North
One Block West
Phonics: Off. 248

TAX SERVICE
Prompt, Efficient Service
COURTNEY HUNTER
309 North First Street

NEED A PLUMBER
Prompt Plumbing Service—from the South
pair Job to Complete Installations.
PHONE 86
Brazelton Lumber Company

MR. FARMER
LET US REPAIR OR OVERHAUL YOUR TRACTOR
Our shop is equipped to service all makes models.
Experienced mechanics on repairing units on all makes.
Call Us For Service in the Country, Also
KEITH - ELLISON
Allis-Chalmers Dealer
301 South Avenue E Phone 644-J

We guessed you'd like it...



but we never guessed how much!

JUDGING BY THE "OOHS" AND "AAMS" THAT GREET FORD'S APPEARANCE...
BY THE NUMBER OF FOLKS WHO ARE TEST DRIVING A FORD—AND THEN DRIVING IT HOME...
THE '55 FORD IS GOING TO SMASH EVERY CAR SALES RECORD!

NEW TRIGGER-TORQUE PERFORMANCE IN 3 MIGHTY ENGINES

Ford's 3 new car engines for '55 give you Trigger-Torque response. The 162-h.p. Y-block V-8 has a 7.6 to 1 compression ratio. The 182-h.p. Y-block Special V-8 is offered with Fordomatic Drive in Fairlane and Station Wagon models. And there's a new 120-h.p. I-block Six!

ROAD-JOINT JAR REDUCED BY NEW ANGLE-POISED BALL-JOINT SUSPENSION

Ball-Joint Front Suspension is one of the greatest contributions ever made to riding

and handling ease. And for '55 it gives still more comfort... because springs are set at an angle to cushion road shock from the front as well as straight up. That reduces road-joint jar.

THE THUNDERBIRD INSPIRED FORD'S LONG, TRIM LOOK

The Thunderbird—Ford's personal car that created such a sensation—has left its distinctive mark on the Ford cars for 1955. You'll find its sweeping straight-line fenders... its lower, flatter look... its all-around windshield... its impressive grille and visored headlights... reflected in every '55 Ford.



F.O.A.P.

Test Drive the
'55 FORD
at your nearest Ford Dealer's

BILL WILSON MOTOR COMPANY
SALES AND SERVICE
HASKELL, TEXAS

Since 1913
1,553,444 FORD CARS and TRUCKS
have been
BUILT IN TEXAS BY TEKANSI!

Every Day is BARGAIN DAY

- Stamped, Infertile—Extra Nice
- EGGS** dozen 39c
 - Diamond or Red River, Sour or Dill
 - PICKLES** quart 25c
 - Ballards "E-Z Open", or Pillsbury's
 - BISCUITS** 5 cans 49c
 - TIDE, CHEER, OXYDOL** 3 bxs. 85c
 - Bake-Rite
 - SHORTENING** 3-lb. can 75c
 - Miracle Whip
 - SALAD DRESSING** pint 29c
 - Pictsweet Frozen
 - STRAWBERRIES** 2 pkgs. 49c
 - Pride-of-Ozarks
 - SWEET POTATOES** can 19c
 - Diamond or Our Value
 - Cut Green Beans** 3 303 cans 29c
 - Baker's
 - COCONUT** 2 4-oz. boxes 29c
 - Diamond Brand, Cream Style
 - CORN** 3 303 size cans 35c
 - CREAM OF WHEAT** or **25c**
 - MALT-O-MEAL** lg. box
 - Kimbell's Pure Fruit
 - PRESERVES** 3 12 oz. glasses 59c
- (Peach, Pineapple, Apricot, Strawberry)

- Imperial, Pure Cane
- SUGAR** 10 pounds 89c
- Colorado Recleaned
- PINTO BEANS** 2 lb. cello bag 19c
- Kimbell's Best
- FLOUR** 25 lbs. \$1.69
- California, Fancy Sunkist
- ORANGES** dozen 49c
- Libby's Crushed or Sliced
- PINEAPPLE** 2 flat cans 25c
- Skinner's
- Spaghetti or Macaroni** 3 boxes 29c
- Our Value
- KRAUT** 3 no. 1 cans 25c
- Cooked, Ready to Eat
- PICNIC HAMS** lb. 37c
- Wilson's
- CHEESE** 2 lb. box 67c
- Corn King
- BACON** lb. 45c
- Pure Pork, Store-Made
- SAUSAGE** lb. 43c

POGUE'S

Phone 17

We Deliver

No gasoline—no, not a single one—has higher octane than New 1955 GULF NO-NOX

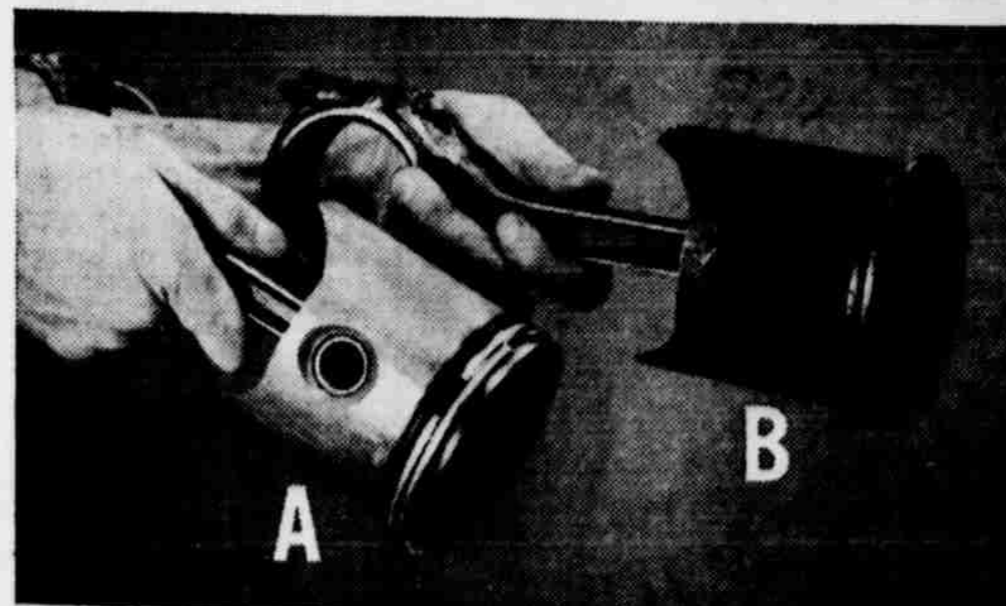

but octane alone is not enough... New No-Nox burns clean!

Only a gasoline that burns clean... its full octane power really works with so-called "miracle additives" your engine—Gulf believes in preventing them from forming in the first place moves the cause—the "dirty-burn" end" of gasoline—at the refinery.

and clean-burning No-Nox gives your engine... more complete protection!

Gulf treats new NO-NOX to prevent part it touches against harmful deposits. See for yourself: Compare clean "A" from engine using new No-Nox piston "B" from engine using the burning tail-end" of gasoline that soot-fines out. Both pistons, at left, from test engines, ran the same number of hours under the same conditions.

- Fill up with new Super-Refined Gulf NO-NOX and feel the difference, right from the start, in full engine power that lasts. You'll get:
- More complete engine protection than with so-called "miracle-additive" gasolines.
 - Extra gas mileage in the short-trip, stop-and-go driving motorists do most.
 - Stall-proof smoothness... instant starts... fast, fuel-saving warm-up.
 - No knock, no pre-ignition—even in today's high-compression engines.

It's super-refined... to burn clean!
The '55 gasoline for all high-compression engines

GULF'S PLEDGE to the motoring public

- We at Gulf make this promise to America's motorists. We will not permit a single competitor—no, not a single one—to offer a gasoline superior to our own superb No-Nox.
- It is our sincere belief that No-Nox is the finest gasoline on the market today, and no matter what others do or say we will keep it the finest—in power, in performance, in engine protection.
- This is not a boast, not a claim. It is a pledge to you, the motoring public—a pledge backed by all the resources—and the integrity—of the Gulf Oil Corporation.

Anderson's Corner Gulf, Haskell
Patterson's Service Sta., Haskell
Moore's Service Sta., Haskell

John Kimbrough, Distributor

McClelland Motor
Claud Foster

**OR FAST, DEPENDABLE
ECONOMICAL**

Watch Repairing

Bring Your Work To

Elber's Jewelry

Haskell, Texas

Guaranteed Genuine Material Used
Three to Five Day Service

**Tribute -
To Our Town!**

Sometimes there are "acres of diamonds" on every doorstep. That is how we feel about OUR TOWN. Wonderful people. Fine stores. Grand organizations and clubs — men, women and children. Healthy, happy, youngsters going to good schools. Yes, we have everything in OUR TOWN for which we are thankful.

It marks the beginning of A Tribute to Our Town and for what it stands. We hope you will join with us in paying tribute and respect to a fine, typically American community . . . OUR TOWN!

HASKELL NATIONAL BANK
Member F. D. I. C. Haskell

Salute Our Town!

LET'S BE CONSISTENT

The important role of publicity in promoting worthwhile endeavors has long been recognized. Today, successful organizations as well as individuals, consider publicity favorable to their cause or interests of prime importance.

Of all the mediums of publicity the printed page is still rated foremost, though this statement is not meant to discredit other proven and valuable mediums which include radio, television, and motion pictures.

A case in point where publicity has served a useful role for many years is the upcoming Red Cross Finance Campaign of the Haskell County Chapter.

News columns of The Free Press have always publicized to considerable extent the worthiness of the humanitarian organization which is The American Red Cross, as well as all other similar organizations and activities. This statement is true of newspapers generally.

Because the work of The Red Cross is important, necessary, and indispensable in its field, we believe that support of the organization's annual Finance Campaign is equally important, necessary, and indispensable.

Evidence that this belief is shared by a majority of Haskell's business and professional leaders is apparent in this issue of The Free Press calling attention to The Red Cross Roll Call and sponsored by 88 firms and individuals.

We would not have it appear that only these sponsors endorse and support The Red Cross Finance Campaign. We believe the vast majority of Haskell people approve and will demonstrate their support by giving generously during the campaign.

But the sponsors of this advertising message supporting the campaign will be due an additional measure of credit for their role in the success of the fund drive.

This statement is borne out by the National Advertising Council, an organization of the nation's leading business men who work in behalf of the public on national drives and movements, and who declare the sponsored advertising has proven its worth many times over. This refutes the attitude of a few individuals who would discredit the sponsored message of The Red Cross Finance Campaign because of the fancied advertising profit which might result to the newspaper.

We would like to point out that from no other source than legitimate profits can any business concern, professional man, or individual for that matter, give support to his church, The Red Cross, March of Dimes, or any other worthwhile organization or movement.

To make the criticism still more inconsistent, some of these same individuals have on occasions eagerly sought and willingly paid for newspaper publicity to advance their personal ambitions or business enterprises.

Showers Bring .20 Inch of Moisture Early Saturday

Hard showers preceding a cold blast around midnight Friday brought almost one-fourth of an inch of moisture here, while showers were reported generally over most of this section.

Precipitation here was measured at two-tenths of an inch on the gauge at the City Hall. Heavier showers were reported in some areas southeast of town, where water was left standing above terraces and in bar ditches in some places.

Moisture received here boosted the February total to exactly one inch, and total for the year to date to 2.10 inches. Normal precipitation in February in this immediate vicinity is 1.09 inches.

VISIT IN HOME OF PARENTS

Mr. and Mrs. Don Faust and young son Ricky, of Abilene spent the week end here in the home of her parents, Mr. and Mrs. Alvis Bird.

CHURCH OF CHRIST

(Over 1900 years old)
Bible School 9:45, Classes for all ages.

Worship 10:45.
Sermon subject: "Pilate's Problem."

Evening worship, 6:30.
Sermon subject, "The Blood of Christ."

"We walk by faith and not by sight" Paul said in the second Corinthian letter, the fifth chapter and the seventh verse.

It is our nature to prefer to walk by sight. But in order to be pleasing to God we must walk by faith. To walk by faith we must do what God says to do the way God says to do it. This is sometimes a severe test of our faith. When Jesus said "He that believeth and is baptized shall be saved," it is sometimes hard for us to understand how baptism has anything to do with our salvation but that is what Jesus said and it is up to us to "Walk by Faith" and take Him at His word. We are commanded to "Sing and make melody in our hearts" and when we do this we are "Walking by Faith." To go beyond this and do what the New Testament does not authorize is to "Walk by Sight." "Whatsoever is not of Faith is sin."

*Way Ahead
to Stay Ahead!*



1955 Ninety-Eight Deluxe Holiday Coupé. A General Motors Value.

**OLDSMOBILE FOR '55 ROCKETS
EVEN FARTHER OUT FRONT . . .
IN STYLE! IN POWER! IN VALUE!**

Expect **PLENTY**—of everything—from this newest Oldsmobile! You won't be disappointed! Oldsmobile brings you advanced styling—a "flying color" flair that says "Go ahead!" Then see how Oldsmobile goes beyond expectations with new "go-ahead" power! It's the smooth, responsive action of that new "Rocket" 202 Engine! Finally, you'll find that Oldsmobile value really stands up. So come in soon and see. You're way ahead to stay . . . when you go ahead with Oldsmobile!

OLDSMOBILE

SEE YOUR NEAREST OLDSMOBILE DEALER

Darnell Motor Company - 300 SOUTH AVENUE E
PHONE 53-W
HASKELL, TEXAS

Food shoppers;

look! compare! buy and Save!

Every Wednesday is Double Value Day
with \$3.00 purchase
Just Save Your Cash Register Receipts
for Wide Selection of Premiums

BALLARD

Biscuits 6 for 59c

MEATS	
PIZZAS	lb. 23c
CON	Lb. 39c
KNKS	lb. 44c
ork Roast	lb. 43c
AK	lb. 43c

Onions	Yellow lb. 7c
Celery	Fresh LARGE STALK 19c
ORANGES or GRAPEFRUIT	Texas Juicy 5 Pound Bag 33c

Mellorine	FAIRMONT 1/2 Gallon 55c
Velveeta	Kraft's 2 pound box 83c

Crisco	10c COUPON ON EVERY CAN 3 LB. CAN 85c
OLEO	Sun-Spun 2 pounds 45c

Peaches	Our Value Elberta 3 no. 2 1-2 cans 85c
----------------	--

GRAPE JUICE	CHURCH'S 24 oz. bottle 33c
ORANGE JUICE	ADAMS 2 46 oz. cans 55c

CORN	KOUNTY KIST 2 cans 25c
TISSUE	CHARMIN 4 roll package 35c

WHERE SHOPPING IS A PLEASURE

ROGERS FOOD STORE

504 North 2nd We Reserve the Right To Limit JOE ROGERS, Manager Always Plenty Parking Space

ANSWER the CALL!



Red Cross calling . . . to you . . .
NOW! Calling for your help . . . to
 bring medical aid to the injured
 and ill . . . shelter to the homeless
 . . . rescue to the stranded . . . hope
 to the despairing. Your dollars are
 needed **NOW** for great humani-
 tarian work that lies ahead

Please answer the call . . .
 from your heart!



Drive Starts Tuesday, March Haskell County's Quota is \$5,197 Your Help is Needed!

As You Help with Red Cross You Stand
 By To Assist In These
RED CROSS SERVICES

1. First Aid Courses.
2. Home Nursing Courses.
3. Blood Program—Study for Polio Vaccine, blood for emergency blood banks.
4. Disaster Relief—Floods, tornadoes, vast explosions, fires, etc.
5. Water Safety Courses — Teach your child to swim to save his or someone else's life.
6. Emergency Funds for Needy.
7. Military—Emergency leaves extension leaves, birth and death messages, help secure hardship discharges, help procure allotments.
8. National Red Cross — National Red Cross is insurance backing your own county Chapter in case of dire emergencies. Last year alone the National Red Cross spent thousands of dollar in Haskell County. We hope this is an insurance we will never need but is very nice to have.



This Message Sponsored and Paid For By the Merchants and Individuals on
 This Page

- W. I. "Scotch" Coggins Ins.
- Cofield Dress Shop
- Gilliam & Dean Butane Co.
- Perry Motor Co.
- Courtney Hunt
- Starr Welding & Motor Works
- Texas Theatre
- Brazelton Lumber Co.
- Motor Service
- Cahill & Duncan Agency
- White Auto Store
- Frazier Radio & Record Shop
- Allen Shoe Shop
- West Texas Utilities Co.
- Haskell Free Press
- Western Auto
- Haskell County Farm Bureau
- Jones-Cox Co.
- Sherman Floor Co.
- Re-Sale Shop
- West Side Barber Shop
- Hattox Hardware
- Eubanks Chevrolet Co.
- Service Cleaners & Laundry
- Production Credit Association

- Lane - Felker
- Duncan Gin Co.
- Rogers Food Store
- Virgil Thomas Service Station
- Harry Howard's Humble Station
- M. C. Wilfong Service Station
- Spencer Lumber Co.
- Oates Drug
- Blohm Studio
- City Barber Shop
- Boggs & Johnson
- Bill Pennington, Sheriff
- Haskell National Bank
- Biard Cleaners
- John F. Ivy, Insurance
- The Fabric Shop
- Gholson Grocery
- Hassen's
- Payne Drug
- Darnell Motor Co.
- Helweg Implement Co.
- Gilmore Implement Co.
- Kennedy Lumber Co.
- Campbell Service Station
- Bob Mobley's Bell Service Station

- Pitman Motor Co.
- Trice's Grocery
- Turner Tractor Co.
- Queen's Roofing Co.
- Bill Wilson Motor Co.
- Highway Drive In
- Walling Butane Co.
- Market Poultry & Egg
- Holden Funeral Home
- Bynum's Service Station
- West Texas Sheet Metal
- Jesse B. Smith, Dist. Clerk
- Tate's Club Cafe
- Cook Bros. Barber Shop
- Harold Spain
- Tom Davis
- T. J. Arbuckle, City Secretary
- Wheeler Magnolia Service Station
- Modern News Stand

- Barnett's Piano Store
- W. H. McCandless
- Anderson Corner Gulf Station
- Daily's Drive In
- Jessie Vick, County Suppl.
- Adkins & Condron
- Reid's Drug
- Indian Grill
- Ark Allred Radiator Shop
- Dairy Cream
- Tillie's Drive In
- Harrell Grocery
- O'Neal Drive Inn
- Woody's
- Westerner
- Ben Charlie Chapman, Dist.
- Alfred Turnbow, County
- Arrowhead Motel
- Jason W. Smith, Abstract

Make Your Contributions To Your Local Chairman As Early As Possible

WANT AD SECTION



HOUSEHOLD GOODS
TWO GOOD Used steel beds, 4x6, \$7.95 each. Jones Cox & Co., Southwest corner square. 7-8c
FOR SALE: Servel 9 foot priced \$299.50. Will allow up to \$75.00 on trade in on refrigerator that will run. Hattox Hardware 5tf

MISCELLANEOUS
FOR SALE: Good used cedar posts, poultry wire and lumber. Mrs. Dora Cook. 6-9p
HORSE Trailer for sale. Sturdy steel construction, patented snap-on hitch, swivel spring axle, lined with wood, canvas nose cover, A. Bargain. See W. A. Holt or Tom Barfield. 7tf
DEE Phillips Shoe Store on the East Side of the square have shoes for anyone of the family that will give the service that you expect them to give and at prices that you can't beat. 8c
HAVE PLENTY of good barnyard fertilizer; also do garden work of all kinds, haul dirt, plow gardens, etc. Dependable service. Also have fireplace wood. O. L. Moore, phone 486-J, 400 North Ave. B. 8p

LEGAL NOTICE
THE STATE OF TEXAS
COUNTY OF HASKELL
NOTICE is hereby given that the undersigned intend to apply to the Fifty-Fourth Legislature of the State of Texas, for the passage of a law, the general purpose, nature and substance of which are as follows:
Such legislation will create a Conservation and Reclamation District under Article XVI, Section 59 of the Texas Constitution embracing all of the territory which is contained in the following described territory:
Beginning at the SE corner of Sec. No. 29, Blk. 46, H&TC Ry. Co.;
Thence N 3669 vrs. to SW corner Sec. No. 9 CT&M Ry. Co.;
Thence E 881 vrs. to SE corner Sec. No. 9;
Thence S 150 vrs. to NW corner of Blunt Land in S. Chance survey;
Thence E 1821 vrs. to the NE corner of said Blunt Land;
Thence N 1543 1-2 vrs. across the E. R. Lowe 400 acre tract to a point in S boundary line of R. G. Watson survey and NB line of Samuel Chance survey;
Thence E 193 1-2 vrs. to SE corner of the J. L. Pruitt 410 acre tract in the R. G. Watson survey;
Thence N 2887 vrs. to NE corner of a 35 acre tract owned by P. N. Rountan the same being on the SBL of the G. R. Couch survey and a 328 acre tract owned by C. W. McDonald;
Thence W to SW corner of said Couch survey;
Thence N with WBL of said Couch survey to the SBL of Blk. No. 46, H&TC Ry. Co.;
Thence W 562 vrs. to SW corner Sec. No. 9, Blk. 46;
Thence N 1662 vrs. to NW corner of Section No. 9;
Thence W 144 vrs. to NW corner of Blk. 46, H&TC Ry. Co., the same being the most NW corner of a 144.6 acre tract owned by R. L. Cook;
Thence N 290 vrs. to Haskell-Knox County Line;
Thence W along N County Line 20,348 vrs. to W. boundary line of Section No. 176, Blk. 45, H&TC Ry. Co. the same being on the WBL of a tract of land in Sec. No. 176 owned by J. R. Nelson;
Thence S 2045.5 vrs. with the WBL of Sec. No. 176 and No. 177 to the SE corner of a 200 acre tract owned by Mrs. Sam Anderson in Sec. No. 182;
Thence W 950 vrs. to Mrs. Anderson's SW corner;
Thence N 237.5 vrs. to the NE corner of an 80 acre tract owned by the W. A. King estate in Sec. No. 182;
Thence W 475 vrs. to NW corner of said 80 acre tract;
Thence S 950 vrs. to SB line of Sec. No. 182 and the NBL of Sec. No. 181, Blk. 45, H&TC Ry. Co.;
Thence W 475 vrs. to NW corner of Sec. No. 181;
Thence S 950 vrs. to center of EB line of Sec. No. 192, Blk. 45;
Thence W 1900 vrs. to center WB line Sec. No. 192;
Thence S 950 vrs. to NE corner of Sec. No. 194, Blk. 45;
Thence W along NB line of said Sec. No. 194 to NW corner of same;
Thence S 950 vrs. to center of WB line of Sec. 194 the same being the SE corner of a 220 acre tract owned by Ed W. Hester;
Thence W with the SBL of said 220 acre tract and SBL of 100 acre tract owned by J. T. Berryhill across Sec. No. 206 to the WBL of Sec. No. 206;
Thence S to the SW corner of Sec. No. 206, the same being the NE corner of A. Desklin survey, the same being the NW corner of Sec. No. 207 and continuing S to the SW corner of Sec. No. 207;
Thence E to NE corner of Sub. 12, Jane Wilson survey, the same being the NE corner of an 85.9 acre tract owned by B. H. Jones in said Jane Wilson survey;
Thence S with the EBL of Sub. No. 12, No. 11, No. 10, No. 9, No. 8 and No. 7 to the SE corner of No. 7 on the NBL of the old Smith survey;
Thence W to SW corner Sub. No. 1 Jane Wilson survey, the same being the NW corner of J. Korus survey;
Thence S 3760 vrs. to a point midway the E line of the McClanahan survey the same being the SW corner of a 370.9 acre tract owned by Mary G. Abbott in the J. Korus survey;
Thence E 1666 vrs. to the F line of the J. Korus survey, the same being the SE corner of said Abbott tract;
Thence S 1254.5 vrs. to the SW corner of the Oliver Smith survey;
Thence E 3333 vrs. to the SF corner Charles Calliott survey the same being the NE corner of the D. Parker survey;
Thence S 4335 vrs. to SE corner R. Finch survey and the SW corner of McGary survey;
Thence E 870 vrs. to SE corner McGary survey at a point on W line of A. Richie survey;
Thence N 682 vrs. to NW corner of A. Richie survey;
Thence E 1902 vrs. to SE corner W. Brander survey;
Thence N 212 vrs. to NW corner D. C. Parsons survey;
Thence E along N line of D. C. Parsons survey to the EB line of Wichita Valley RR Co. right of way;
Thence S along EB line of Wichita Valley RR Co. right of way to S line of D. C. Parsons survey;
Thence E along SB line D. C. Parsons survey to SE corner of same;
Thence N 6680 vrs. to NW corner J. R. Vannoy survey;
Thence E 4181 vrs. to SE corner of a 252 acre tract owned by Ellene Collins in the A. J. Smith survey;
Thence N 3200 vrs. with EBL of said Collins tract and the EBL of a 228 acre tract owned by J. E. Ferguson across said A. J. Smith survey to the NBL of said survey and the SBL of the William Strode survey;
Thence W 561 vrs. to SW corner of the William Strode survey;
Thence N 877 vrs. to the NW corner of the William Strode survey;
Thence E 3429 vrs. to the NE corner of the William Travis survey;
Thence N 991 vrs. to the NW corner of Sec. No. 34, Blk. 46 H&TC Ry. Co. survey, the same being the NW corner of a 72.5 acre tract owned by I. N. Furrh in the D. L. & C. survey;
Thence E 916 vrs. to the NE corner Sec. No. 34 DL&C survey;
Thence S 1386 vrs. to the SW corner of Sec. No. 30, Blk. No.

HOUSEHOLD GOODS
4 Bay, 65 ft. Tripod Television Antenna with Rotor, Control and Remote. Only \$109.95. Johnson Home Service 1325 N. Treadway Abilene, Texas, Phone 45026. 7-8p
BARGAIN for this week. Dutch house paint \$2.95; Pittsburgh \$3.95. Harrell Grocery 1506 N. Ave. E. 8-9p
USED 2-piece, extra clean red Coze sofa and matching chair. \$59.50. Jones Cox and Co. 7-8c
SEWING Machines: We have the latest in Zig Zag and straight stitch machines. New machines as low as \$89.50. Very liberal price for your old trade-in. We sell on easy terms. Phone 44J. Boggs & Johnson. 14tf
NEW 4-piece walnut finish vanity bedroom suite. Plate glass mirror \$119.50 value, now \$89.50. Jones Cox & Co., Southwest corner square. 7-8c
FOR SALE: New 9 foot electric Servel home freezer. Regula-\$349.95 for \$269.95. Hattox Hardware. 5tf
FOR SALE: 2-piece living room suite, 5-piece breakfast set, chair, end table, 3 army foot lockers, coffee table, all good condition. Call 377-W or 236. Modern Way Food Store. 7tf
FOR SALE: 8 ft. electric Servel refrigerator like new, \$189.50 Hattox Hardware. 5tf
SEE us for complete Floor Service: Linoleum asphalt tile, Sanding, finishing and waxing. We handle a good supply of cleaners, waxes, floor and oil sweep and brooms. Free estimates. Sherman Floor Company, Phone 674, Haskell. 40tf
MATTRESS Factory: Have that old mattress made new again. We make any size and kind of mattresses. Innerspring mattresses our specialty. Phone 44J. Boggs & Johnson. 14tf
FOR SALE: New Gas Servel regular \$319.95. Will allow up to \$75.00 on refrigerator that will run. Hattox Hardware. 5tf
PETS
PUPS, cockers, fox terriers and Chihuahuas, baby parakeets, all colors, \$2.50 each, talking parrot, rabbits and chackers. Warren's Pet Shop. 7-8c
SEED, GARDEN PLANTS
FOR SALE: Sweet Sudan grass seed. Paul H. Fischer. 8-11p
FOR SALE: Cabbage and onion plants, onion sets, bulk garden seed of all kinds. Trice Hatchery. 7-8p

LEGAL NOTICE
THE STATE OF TEXAS
COUNTY OF HASKELL
NOTICE is hereby given that the undersigned intend to apply to the Fifty-Fourth Legislature of the State of Texas, for the passage of a law, the general purpose, nature and substance of which are as follows:
Such legislation will create a Conservation and Reclamation District under Article XVI, Section 59 of the Texas Constitution embracing all of the territory which is contained in the following described territory:
Beginning at the SE corner of Sec. No. 29, Blk. 46, H&TC Ry. Co.;
Thence N 3669 vrs. to SW corner Sec. No. 9 CT&M Ry. Co.;
Thence E 881 vrs. to SE corner Sec. No. 9;
Thence S 150 vrs. to NW corner of Blunt Land in S. Chance survey;
Thence E 1821 vrs. to the NE corner of said Blunt Land;
Thence N 1543 1-2 vrs. across the E. R. Lowe 400 acre tract to a point in S boundary line of R. G. Watson survey and NB line of Samuel Chance survey;
Thence E 193 1-2 vrs. to SE corner of the J. L. Pruitt 410 acre tract in the R. G. Watson survey;
Thence N 2887 vrs. to NE corner of a 35 acre tract owned by P. N. Rountan the same being on the SBL of the G. R. Couch survey and a 328 acre tract owned by C. W. McDonald;
Thence W to SW corner of said Couch survey;
Thence N with WBL of said Couch survey to the SBL of Blk. No. 46, H&TC Ry. Co.;
Thence W 562 vrs. to SW corner Sec. No. 9, Blk. 46;
Thence N 1662 vrs. to NW corner of Section No. 9;
Thence W 144 vrs. to NW corner of Blk. 46, H&TC Ry. Co., the same being the most NW corner of a 144.6 acre tract owned by R. L. Cook;
Thence N 290 vrs. to Haskell-Knox County Line;
Thence W along N County Line 20,348 vrs. to W. boundary line of Section No. 176, Blk. 45, H&TC Ry. Co. the same being on the WBL of a tract of land in Sec. No. 176 owned by J. R. Nelson;
Thence S 2045.5 vrs. with the WBL of Sec. No. 176 and No. 177 to the SE corner of a 200 acre tract owned by Mrs. Sam Anderson in Sec. No. 182;
Thence W 950 vrs. to Mrs. Anderson's SW corner;
Thence N 237.5 vrs. to the NE corner of an 80 acre tract owned by the W. A. King estate in Sec. No. 182;
Thence W 475 vrs. to NW corner of said 80 acre tract;
Thence S 950 vrs. to SB line of Sec. No. 182 and the NBL of Sec. No. 181, Blk. 45, H&TC Ry. Co.;
Thence W 475 vrs. to NW corner of Sec. No. 181;
Thence S 950 vrs. to center of EB line of Sec. No. 192, Blk. 45;
Thence W 1900 vrs. to center WB line Sec. No. 192;
Thence S 950 vrs. to NE corner of Sec. No. 194, Blk. 45;
Thence W along NB line of said Sec. No. 194 to NW corner of same;
Thence S 950 vrs. to center of WB line of Sec. 194 the same being the SE corner of a 220 acre tract owned by Ed W. Hester;
Thence W with the SBL of said 220 acre tract and SBL of 100 acre tract owned by J. T. Berryhill across Sec. No. 206 to the WBL of Sec. No. 206;
Thence S to the SW corner of Sec. No. 206, the same being the NE corner of A. Desklin survey, the same being the NW corner of Sec. No. 207 and continuing S to the SW corner of Sec. No. 207;
Thence E to NE corner of Sub. 12, Jane Wilson survey, the same being the NE corner of an 85.9 acre tract owned by B. H. Jones in said Jane Wilson survey;
Thence S with the EBL of Sub. No. 12, No. 11, No. 10, No. 9, No. 8 and No. 7 to the SE corner of No. 7 on the NBL of the old Smith survey;
Thence W to SW corner Sub. No. 1 Jane Wilson survey, the same being the NW corner of J. Korus survey;
Thence S 3760 vrs. to a point midway the E line of the McClanahan survey the same being the SW corner of a 370.9 acre tract owned by Mary G. Abbott in the J. Korus survey;
Thence E 1666 vrs. to the F line of the J. Korus survey, the same being the SE corner of said Abbott tract;
Thence S 1254.5 vrs. to the SW corner of the Oliver Smith survey;
Thence E 3333 vrs. to the SF corner Charles Calliott survey the same being the NE corner of the D. Parker survey;
Thence S 4335 vrs. to SE corner R. Finch survey and the SW corner of McGary survey;
Thence E 870 vrs. to SE corner McGary survey at a point on W line of A. Richie survey;
Thence N 682 vrs. to NW corner of A. Richie survey;
Thence E 1902 vrs. to SE corner W. Brander survey;
Thence N 212 vrs. to NW corner D. C. Parsons survey;
Thence E along N line of D. C. Parsons survey to the EB line of Wichita Valley RR Co. right of way;
Thence S along EB line of Wichita Valley RR Co. right of way to S line of D. C. Parsons survey;
Thence E along SB line D. C. Parsons survey to SE corner of same;
Thence N 6680 vrs. to NW corner J. R. Vannoy survey;
Thence E 4181 vrs. to SE corner of a 252 acre tract owned by Ellene Collins in the A. J. Smith survey;
Thence N 3200 vrs. with EBL of said Collins tract and the EBL of a 228 acre tract owned by J. E. Ferguson across said A. J. Smith survey to the NBL of said survey and the SBL of the William Strode survey;
Thence W 561 vrs. to SW corner of the William Strode survey;
Thence N 877 vrs. to the NW corner of the William Strode survey;
Thence E 3429 vrs. to the NE corner of the William Travis survey;
Thence N 991 vrs. to the NW corner of Sec. No. 34, Blk. 46 H&TC Ry. Co. survey, the same being the NW corner of a 72.5 acre tract owned by I. N. Furrh in the D. L. & C. survey;
Thence E 916 vrs. to the NE corner Sec. No. 34 DL&C survey;
Thence S 1386 vrs. to the SW corner of Sec. No. 30, Blk. No.

LEGAL NOTICE
THE STATE OF TEXAS
COUNTY OF HASKELL
NOTICE is hereby given that the undersigned intend to apply to the Fifty-Fourth Legislature of the State of Texas, for the passage of a law, the general purpose, nature and substance of which are as follows:
Such legislation will create a Conservation and Reclamation District under Article XVI, Section 59 of the Texas Constitution embracing all of the territory which is contained in the following described territory:
Beginning at the SE corner of Sec. No. 29, Blk. 46, H&TC Ry. Co.;
Thence N 3669 vrs. to SW corner Sec. No. 9 CT&M Ry. Co.;
Thence E 881 vrs. to SE corner Sec. No. 9;
Thence S 150 vrs. to NW corner of Blunt Land in S. Chance survey;
Thence E 1821 vrs. to the NE corner of said Blunt Land;
Thence N 1543 1-2 vrs. across the E. R. Lowe 400 acre tract to a point in S boundary line of R. G. Watson survey and NB line of Samuel Chance survey;
Thence E 193 1-2 vrs. to SE corner of the J. L. Pruitt 410 acre tract in the R. G. Watson survey;
Thence N 2887 vrs. to NE corner of a 35 acre tract owned by P. N. Rountan the same being on the SBL of the G. R. Couch survey and a 328 acre tract owned by C. W. McDonald;
Thence W to SW corner of said Couch survey;
Thence N with WBL of said Couch survey to the SBL of Blk. No. 46, H&TC Ry. Co.;
Thence W 562 vrs. to SW corner Sec. No. 9, Blk. 46;
Thence N 1662 vrs. to NW corner of Section No. 9;
Thence W 144 vrs. to NW corner of Blk. 46, H&TC Ry. Co., the same being the most NW corner of a 144.6 acre tract owned by R. L. Cook;
Thence N 290 vrs. to Haskell-Knox County Line;
Thence W along N County Line 20,348 vrs. to W. boundary line of Section No. 176, Blk. 45, H&TC Ry. Co. the same being on the WBL of a tract of land in Sec. No. 176 owned by J. R. Nelson;
Thence S 2045.5 vrs. with the WBL of Sec. No. 176 and No. 177 to the SE corner of a 200 acre tract owned by Mrs. Sam Anderson in Sec. No. 182;
Thence W 950 vrs. to Mrs. Anderson's SW corner;
Thence N 237.5 vrs. to the NE corner of an 80 acre tract owned by the W. A. King estate in Sec. No. 182;
Thence W 475 vrs. to NW corner of said 80 acre tract;
Thence S 950 vrs. to SB line of Sec. No. 182 and the NBL of Sec. No. 181, Blk. 45, H&TC Ry. Co.;
Thence W 475 vrs. to NW corner of Sec. No. 181;
Thence S 950 vrs. to center of EB line of Sec. No. 192, Blk. 45;
Thence W 1900 vrs. to center WB line Sec. No. 192;
Thence S 950 vrs. to NE corner of Sec. No. 194, Blk. 45;
Thence W along NB line of said Sec. No. 194 to NW corner of same;
Thence S 950 vrs. to center of WB line of Sec. 194 the same being the SE corner of a 220 acre tract owned by Ed W. Hester;
Thence W with the SBL of said 220 acre tract and SBL of 100 acre tract owned by J. T. Berryhill across Sec. No. 206 to the WBL of Sec. No. 206;
Thence S to the SW corner of Sec. No. 206, the same being the NE corner of A. Desklin survey, the same being the NW corner of Sec. No. 207 and continuing S to the SW corner of Sec. No. 207;
Thence E to NE corner of Sub. 12, Jane Wilson survey, the same being the NE corner of an 85.9 acre tract owned by B. H. Jones in said Jane Wilson survey;
Thence S with the EBL of Sub. No. 12, No. 11, No. 10, No. 9, No. 8 and No. 7 to the SE corner of No. 7 on the NBL of the old Smith survey;
Thence W to SW corner Sub. No. 1 Jane Wilson survey, the same being the NW corner of J. Korus survey;
Thence S 3760 vrs. to a point midway the E line of the McClanahan survey the same being the SW corner of a 370.9 acre tract owned by Mary G. Abbott in the J. Korus survey;
Thence E 1666 vrs. to the F line of the J. Korus survey, the same being the SE corner of said Abbott tract;
Thence S 1254.5 vrs. to the SW corner of the Oliver Smith survey;
Thence E 3333 vrs. to the SF corner Charles Calliott survey the same being the NE corner of the D. Parker survey;
Thence S 4335 vrs. to SE corner R. Finch survey and the SW corner of McGary survey;
Thence E 870 vrs. to SE corner McGary survey at a point on W line of A. Richie survey;
Thence N 682 vrs. to NW corner of A. Richie survey;
Thence E 1902 vrs. to SE corner W. Brander survey;
Thence N 212 vrs. to NW corner D. C. Parsons survey;
Thence E along N line of D. C. Parsons survey to the EB line of Wichita Valley RR Co. right of way;
Thence S along EB line of Wichita Valley RR Co. right of way to S line of D. C. Parsons survey;
Thence E along SB line D. C. Parsons survey to SE corner of same;
Thence N 6680 vrs. to NW corner J. R. Vannoy survey;
Thence E 4181 vrs. to SE corner of a 252 acre tract owned by Ellene Collins in the A. J. Smith survey;
Thence N 3200 vrs. with EBL of said Collins tract and the EBL of a 228 acre tract owned by J. E. Ferguson across said A. J. Smith survey to the NBL of said survey and the SBL of the William Strode survey;
Thence W 561 vrs. to SW corner of the William Strode survey;
Thence N 877 vrs. to the NW corner of the William Strode survey;
Thence E 3429 vrs. to the NE corner of the William Travis survey;
Thence N 991 vrs. to the NW corner of Sec. No. 34, Blk. 46 H&TC Ry. Co. survey, the same being the NW corner of a 72.5 acre tract owned by I. N. Furrh in the D. L. & C. survey;
Thence E 916 vrs. to the NE corner Sec. No. 34 DL&C survey;
Thence S 1386 vrs. to the SW corner of Sec. No. 30, Blk. No.

Double the Life
Cylinders, pistons and rings!
Perfect Circle's NEW 2-in-1 chrome piston ring set
ACT! You'll actually more than double the life of your pistons, pistons and rings when you install the new Perfect Circle 2-in-1 Chrome Piston Ring Set! Because the top compression rings and the steel rails of the pistons are plated with solid chrome, to protect engines from wear in every installation!
Moreover, only the 2-in-1 Set offers the mechanic a pressure expander spring pressures for the oil rings... Pressure spring for rebored, relieved and worn engines... MISCELLANEOUS spring for badly worn engines and known oil pumps! With the 2-in-1 Set your Doctor of Motors can choose the spring best suited to your engine. Get the full story on you'll find out that Perfect Circle's 2-in-1 Set offers you of thousands of extra miles of top gas and economy and sustained power!

PERFECT CIRCLE'S
MIMTY'S
For a full line of nationally advertised automotive parts

LEGAL NOTICE
THE STATE OF TEXAS
COUNTY OF HASKELL
NOTICE is hereby given that the undersigned intend to apply to the Fifty-Fourth Legislature of the State of Texas, for the passage of a law, the general purpose, nature and substance of which are as follows:
Such legislation will create a Conservation and Reclamation District under Article XVI, Section 59 of the Texas Constitution embracing all of the territory which is contained in the following described territory:
Beginning at the SE corner of Sec. No. 29, Blk. 46, H&TC Ry. Co.;
Thence N 3669 vrs. to SW corner Sec. No. 9 CT&M Ry. Co.;
Thence E 881 vrs. to SE corner Sec. No. 9;
Thence S 150 vrs. to NW corner of Blunt Land in S. Chance survey;
Thence E 1821 vrs. to the NE corner of said Blunt Land;
Thence N 1543 1-2 vrs. across the E. R. Lowe 400 acre tract to a point in S boundary line of R. G. Watson survey and NB line of Samuel Chance survey;
Thence E 193 1-2 vrs. to SE corner of the J. L. Pruitt 410 acre tract in the R. G. Watson survey;
Thence N 2887 vrs. to NE corner of a 35 acre tract owned by P. N. Rountan the same being on the SBL of the G. R. Couch survey and a 328 acre tract owned by C. W. McDonald;
Thence W to SW corner of said Couch survey;
Thence N with WBL of said Couch survey to the SBL of Blk. No. 46, H&TC Ry. Co.;
Thence W 562 vrs. to SW corner Sec. No. 9, Blk. 46;
Thence N 1662 vrs. to NW corner of Section No. 9;
Thence W 144 vrs. to NW corner of Blk. 46, H&TC Ry. Co., the same being the most NW corner of a 144.6 acre tract owned by R. L. Cook;
Thence N 290 vrs. to Haskell-Knox County Line;
Thence W along N County Line 20,348 vrs. to W. boundary line of Section No. 176, Blk. 45, H&TC Ry. Co. the same being on the WBL of a tract of land in Sec. No. 176 owned by J. R. Nelson;
Thence S 2045.5 vrs. with the WBL of Sec. No. 176 and No. 177 to the SE corner of a 200 acre tract owned by Mrs. Sam Anderson in Sec. No. 182;
Thence W 950 vrs. to Mrs. Anderson's SW corner;
Thence N 237.5 vrs. to the NE corner of an 80 acre tract owned by the W. A. King estate in Sec. No. 182;
Thence W 475 vrs. to NW corner of said 80 acre tract;
Thence S 950 vrs. to SB line of Sec. No. 182 and the NBL of Sec. No. 181, Blk. 45, H&TC Ry. Co.;
Thence W 475 vrs. to NW corner of Sec. No. 181;
Thence S 950 vrs. to center of EB line of Sec. No. 192, Blk. 45;
Thence W 1900 vrs. to center WB line Sec. No. 192;
Thence S 950 vrs. to NE corner of Sec. No. 194, Blk. 45;
Thence W along NB line of said Sec. No. 194 to NW corner of same;
Thence S 950 vrs. to center of WB line of Sec. 194 the same being the SE corner of a 220 acre tract owned by Ed W. Hester;
Thence W with the SBL of said 220 acre tract and SBL of 100 acre tract owned by J. T. Berryhill across Sec. No. 206 to the WBL of Sec. No. 206;
Thence S to the SW corner of Sec. No. 206, the same being the NE corner of A. Desklin survey, the same being the NW corner of Sec. No. 207 and continuing S to the SW corner of Sec. No. 207;
Thence E to NE corner of Sub. 12, Jane Wilson survey, the same being the NE corner of an 85.9 acre tract owned by B. H. Jones in said Jane Wilson survey;
Thence S with the EBL of Sub. No. 12, No. 11, No. 10, No. 9, No. 8 and No. 7 to the SE corner of No. 7 on the NBL of the old Smith survey;
Thence W to SW corner Sub. No. 1 Jane Wilson survey, the same being the NW corner of J. Korus survey;
Thence S 3760 vrs. to a point midway the E line of the McClanahan survey the same being the SW corner of a 370.9 acre tract owned by Mary G. Abbott in the J. Korus survey;
Thence E 1666 vrs. to the F line of the J. Korus survey, the same being the SE corner of said Abbott tract;
Thence S 1254.5 vrs. to the SW corner of the Oliver Smith survey;
Thence E 3333 vrs. to the SF corner Charles Calliott survey the same being the NE corner of the D. Parker survey;
Thence S 4335 vrs. to SE corner R. Finch survey and the SW corner of McGary survey;
Thence E 870 vrs. to SE corner McGary survey at a point on W line of A. Richie survey;
Thence N 682 vrs. to NW corner of A. Richie survey;
Thence E 1902 vrs. to SE corner W. Brander survey;
Thence N 212 vrs. to NW corner D. C. Parsons survey;
Thence E along N line of D. C. Parsons survey to the EB line of Wichita Valley RR Co. right of way;
Thence S along EB line of Wichita Valley RR Co. right of way to S line of D. C. Parsons survey;
Thence E along SB line D. C. Parsons survey to SE corner of same;
Thence N 6680 vrs. to NW corner J. R. Vannoy survey;
Thence E 4181 vrs. to SE corner of a 252 acre tract owned by Ellene Collins in the A. J. Smith survey;
Thence N 3200 vrs. with EBL of said Collins tract and the EBL of a 228 acre tract owned by J. E. Ferguson across said A. J. Smith survey to the NBL of said survey and the SBL of the William Strode survey;
Thence W 561 vrs. to SW corner of the William Strode survey;
Thence N 877 vrs. to the NW corner of the William Strode survey;
Thence E 3429 vrs. to the NE corner of the William Travis survey;
Thence N 991 vrs. to the NW corner of Sec. No. 34, Blk. 46 H&TC Ry. Co. survey, the same being the NW corner of a 72.5 acre tract owned by I. N. Furrh in the D. L. & C. survey;
Thence E 916 vrs. to the NE corner Sec. No. 34 DL&C survey;
Thence S 1386 vrs. to the SW corner of Sec. No. 30, Blk. No.



The beautiful Bel Air Sport Coupe with Body by Fisher

It's highway robbery!

For sheer fun out on the road, Chevrolet's stealing the thunder from the high-priced cars!

Up to this year, maybe there were reasons for wanting one of the higher priced cars. If you demanded something extra in driving fun... something really special in the way a car handled and felt and responded to your wishes... you simply had to pay a premium to get it.

Not any more! The Motoramic Chevrolet for 1955 has changed all that. In fact, it's stealing the thunder from the high-priced cars on their own home-grounds-out on the highway.

Talk about excitement! You have 162 high-compression horsepower under the hood with the new "Turbo-Fire V8" (180 h.p. is optional at extra cost in all V8 models if you want it.) Or you can take your pick of two new "Blue-Flame" 6's—the hottest, highest powered sixes in the low-price field! Any one of these three engines brings you all the good things that come from Chevrolet's long leadership in valve-in-head design.

As for drives, just name it. Chevrolet offers new Overdrive, Super-Smooth Powerglide (extra-cost options), or a new and finer Synchro-Mesh transmission.

You're headed for fun in the Motoramic Chevrolet! You're headed for a ride such as you'd expect only in highest priced cars. You're headed for "heads up" stopping, too, and easier steering. All this, with Chevrolet's traditional economy. Come in and put this "show car" on the road!

motoramic
CHEVROLET

Eubanks Chevrolet Co.
Haskell, Texas

U. S. President John Tyler had 14 children, seven each by two wives.

Dr. Arthur A. Edwards
Optometrist
Telephone 422-J
105 N. Ave. D Haskell

ENLISTS IN NAVY

Billy Wayne Alexander of Weinert volunteered for the Navy for 4 years, Monday, Feb. 14. He has been stationed at San Diego, Calif. Billy Wayne is the son of Mr. and Mrs. Leonard Alexander of Weinert.

German silver is not mined but is an alloy of copper and nickel.

Mrs. Chamberlin -

(Continued from Page 1) miles away, and he and Mr. Hager were spraying livestock on the Hager place and had planned to work Chamberlain's livestock later in the day.

Relatives had been concerned about Mrs. Chamberlin's health for several months, but had not been able to prevail upon her to consult a physician. In recent weeks she had appeared in better health, however.

R. E. Speer, supervisor in the local Welfare Office, said that Mrs. Chamberlin worked Monday, and apparently was in normal health and spirits. The office was closed Tuesday for a legal holiday for all workers in the office, Speer said.

Mr. and Mrs. Chamberlin had moved to their farm home early in December. The small residence is located at the site of the old Vontress school, approximately 13 miles northeast of Haskell.

Before moving there, the couple had made their home in Haskell for several years, and Mrs. Chamberlin had been employed during that time as secretary in the Haskell County Welfare office.

Mr. Chamberlin, prominent young farmer and Army veteran of World War II, has been engaged in farming and stock-raising since his discharge from the service. He had continued operating his farm in the Mattson, or old Vontress community, while they lived in Haskell. The couple had no children.

Mr. and Mrs. Chamberlin were married Jan. 4, 1945, at Pampa, Texas, while he was in the armed forces. They moved to Haskell after his discharge from the service.

Mrs. Chamberlin was the former Margaret Bench, born August 23, 1922, at Round Timbers, in Baylor County, the daughter of Mr. and Mrs. George E. Bench. The family later moved to Plainview, and she graduated from Plainview High School in 1941. She also attended and graduated from Watson Business College in Plainview. She had been a member of the Church of Christ since the age of 16.

She is survived by her husband, of Haskell; her parents, Mr. and Mrs. G. E. Bench, and a brother, Billy, all of Plainview; her paternal grandmother, Mrs. Bench, of Amherst; and maternal grandmother, Mrs. Pat Blankenship, of Seymour.

Hospital Notes

ADMITTED:
Mary Martindale, medical, Rochester.
Richard Brown, accident, Haskell.

Will Jeter, medical, Rule.
C. R. Voss, medical, Haskell.
J. F. Cason, medical, Merkel.
Mrs. Lola Pitman, surgery, Haskell.

H. C. Neimast, medical, Sager-ton.
Mrs. H. L. Chambers, medical, Rule.

Mrs. Gene Wood, surgery, Rule.
Patricia Ruth Medford, surgery, Haskell.

Mrs. T. J. Arbuckle, medical, Haskell.
A. A. Miller, medical, Dallas.

J. A. Clark, medical, Sager-ton.
Mrs. Glenn Marugg and infant son, Vernon.

Mrs. Nuel Long, medical, Haskell.
Mrs. J. H. High, medical, Stamford.

S. R. Hampton, accident, Haskell.
Ferris Mobley, medical, Goree.

Lewis Havmann, medical, Rule.
Mike Green, medical, Haskell.

DISMISSED:
Nettie Curtis, Haskell; Eula Parker, Rochester; C. G. Hammer, Weinert; O. E. White, Stamford; J. C. Williams, O'Brien; Mrs. Wesley Brown, Haskell; Joe Frank Banner, O'Brien; Mrs. M. A. Chesney, Abilene; John Clifton, Haskell; Mrs. Bill Lloyd, Haskell; Wayne Dornier, Haskell; Mrs. Dale Phelps, Haskell; Mrs. Dan Teachnor, Tucson, Ariz.; Annie Louise Johnson, Haskell; Mrs. Claude Thompson, Haskell; Mrs. Quenton Biffle and infant son, Haskell; Mrs. Theodore Silvia and infant son, Haskell.

ATTEND WEDDING IN SNYDER
In Snyder Sunday to attend the wedding of Miss Sue Cox, niece of Mrs. A. W. Cox of this city, were Mrs. Cox, Mrs. E. H. Burnett, Delores Burnett, Barbara Merchant and Roy Don Rhodes. Miss Burnett was a bridesmaid for Miss Cox, her roommate at Hardin-Simmons University.

Lombard Street is the wall Street of London.

Firemen See Film On Safety Tests Of Appliances

As a part of their practice drill Monday night, members of the Haskell Fire Department were shown an interesting and educational film dealing with numerous and exhaustive tests made of electrical and other appliances before they are approved for sale to the public under the Underwriters Laboratory label.

Members of the department were told that a two-way radio unit of one of the trucks had been ordered, and it is expected to be installed and placed in use at an early date.

HASKELL VISITORS

Seaman first class Tid Williams and Mrs. Williams, formerly of Corpus Christi, arrived Sunday for a visit in the home of his grandparents, Mr. and Mrs. Jesse B. Smith. The couple will leave Friday for Long Beach, Calif., where Seaman Williams will report for assignment on a Navy destroyer.

A mahout is an elephant driver

Read the **FORT WORTH STAR-TELEGRAM**

Early morning delivery to your home or office. Daily and Sunday, delivered, \$1.50 per month.

See or phone **K. H. THORNTON** Phone 213-J

FORMER HHS GRID STAR IS VISITOR

Frank Clarkson, student in Texas Technological College, Lubbock, spent last week end in the home of Mr. and Mrs. John E. Robison in this city. Clarkson, graduate of Haskell High School and former Indian football star, is a member of the Tech track team and runs the mile relay and 50 yard dash.

STOP!

It is dangerous to let cough from common cold hang on. Chronic bronchitis may develop if your cough, chest cold, or acute bronchitis is not treated. Get Creomulsion quick and use as directed. It soothes raw throat and chest membranes, loosens and helps expel germ-y phlegm, mildly relaxes systemic tension and aids nature fight the cause of irritation. Creomulsion is guaranteed to please you or drugist refunds money.

CREOMULSION

relieves Coughs, Chest Colds, Acute Bronchitis

FOR YOUR Plumbing Repairs CALL T. F. Rainey PHONE 170-W

TELEVISION PRICES

More than 20 Philco and Zenith choose from. First come, first served. (All sets brand new, current guaranteed.)

We are not going out of the TV merely reducing stock on the two finest fringe area. They will outperform any sets made.

These sets are going at Dealers' prices. is not padded. We have the invoices to prove it.

We have table sets, open face console models in 17", 21" and 24" picture sizes. make your choice before they are gone.

We have a complete TV service headed by Mack Faulkner who has 6 years experience in TV service and radio and electronic work.

WOODSON Radio & Elec

512 N. 1st St. Phone 25-W

GET YOUR TIRES
At
CAMPBELL SERVICE STATION
Famous B. F. Goodrich

- Life Saver Tubeless (Puncture-Proof)
- Safeliner Tubeless
- Regular Tires and Tubes
- Truck Tires and Tubes
- Farm Tires and Tubes

Six Months To Pay
No Down Payment
No Interest
No Carrying Charges

And At
Money - Saving Prices
CAMPBELL SERVICE STATION
100 North First Phone 485



"HE'LL SURE LOVE ME FOR THIS ..."

My secret of success is in my laundry! Because there's nothing my well-groomed husband likes better than a crisp, clean, beautifully laundered shirt — and no one else can do the job so well!

Send Your Clothes In For Expert Cleaning Today

SERVICE CLEANERS - LAUNDRY
HALLIE BILL
Phone 392

The Very Newest

Four births were recorded at the Haskell County Hospital during the past week, two boys and two girls.

Parents and newcomers are: Mr. and Mrs. Quenton Price Biffle of Haskell, a son, Hershey Wayne, born Feb. 16, weight six pounds, 14 ounces.

Mr. and Mrs. Theodore Silvia of Haskell, a daughter, Martina, born Feb. 18, weight six pounds.

Mr. and Mrs. Glenn Wayne Marugg of Vernon, a son, Jeffrey Wayne, born Feb. 19, weight five pounds, 13 ounces.

Mr. and Mrs. Claude Thompson of Haskell, a daughter, Syble Elaine, born Feb. 21, weight three pounds, 7 ounces.

ITCH NO MORE IN 15 MINUTES If not pleased, your 40c back at any drug store. Use easy-to-apply Itch-Me-Not to allay the itch of eczema, athlete's foot, ringworm, poison ivy, insect bites. Feel the relief in 15 minutes or your money back at REID'S DRUG STORE. 6-8c

Too Late to Classify

FOR RENT: Modern clean four and one-half room house, 2 bedrooms. Phone 318 or 359. Mrs. Elma Guest. 8c

FOR RENT: House, 5 rooms and bath; 802 South 1st St. See Jesse Dean at Gilliam & Dean Butane Co., or phone 419-W. 8-9c

FOR SALE: Breeder parakeets, cheap. Phone 136-W. Pete Frier-son. 8c

SPECIALS

FRIDAY - SATURDAY FEBRUARY 25-26

Folger's, Admiration or Maryland Club

COFFEE
1 lb. can 89c

Gingham Girl
FLOUR
"The World's Finest Flour"
5 lb. bag 39c

Bespak - Frozen
ORANGE JUICE
6 cans 95c

Chicken of the Sea
TUNA
6 1-2 oz. can 35c

Hershey's
COCOA
1-2 lb. can 38c

Imperial, Pure Cane
SUGAR
10 lb. bag 79c

Heart's Delight, Fancy
TOMATO JUICE
46 oz. can 26c

No. 1, White
POTATOES
5c lb.

Teddy's Pre-Cooked
FISH STICKS or Haddock Fillets
"Heat and Eat"
8 oz. box 49c

Grayson
OLEO
19c lb.

TRICE'S

We Reserve the Right to Limit
North 14th and Ave. I
Where Parking is No Problem

SPECIAL MEN'S Dress Slacks
GABARDINE

- Brown • Pleated Front
- Navy • Zipper Fly

Sizes 30 to 42 Regularly 6.95 value **\$4.98**

SPECIAL MEN'S MATCHED KHAKIS

PANTS • Type 4 Army Cloth \$1.99
Sizes 28 to 44

SHIRTS • Sanforized • Vat Dyed \$1.99 each
Sizes 14 to 17½

SPECIAL BOYS' BLUE JEANS
8 ounce \$1.29
Sizes 0 to 12
• Sanforized • Unconditionally Guaranteed

MEN'S Sport Shirts
Broadcloth in Checks and Solids

- Two-Way Color
- Sanforized
- Sizes S-M-L

Formerly Values to 2.98 **\$1.88**

"CANNON" WHITE MUSLIN SHEETS

72x108 Plain	1.69	81x99 Plain	1.69
81x108 Plain	1.79	42x36 CASES	45c
Twin Fitted	1.79	Double Fitted	1.89

WOMEN'S DRESS SHOES
• Pumps • Straps • Broken Sizes Formerly Val to 8.95 **4.98**

WOMEN'S CASUAL SHOES
Broken Sizes Formerly Val to 6.95 **3.00**

JEWELRY

- Earscrews 39c
- Necklaces Plus Tax
- Bracelets

Values to 1.00

REMNANTS Large Group 1/2 Price

Women's Suits
In Gabardine, Linen Weaves
Novelty Weaves

- Tailored Coat \$1.99
- Five Gore Skirts 11 Only

Broken Sizes Reg. 16.95

WOMEN'S Cotton Dress
Small Group Stripes and Florals \$1.99

- Washable

WOMEN'S BRIEFS
Rayon Tricot Elastic Leg for Better Fit. **39c**
Sizes 5 to 7

WOMEN'S Short Coat
RAYON GABARDINE

- Navy • Gray • Brown
- Rayon Lined
- Durably Water Repellent
- Wrinkle Resistant

Sizes 10 to 16 Reg. 10.95

World's best truck buys! Here's proof-

POWER proved by Pikes Peak climb! Dodge V-8 pick-up, AAA-supervised, climbed Pikes Peak in 20 minutes, 46.8 seconds... unheard of time for trucks, only a few seconds over the passenger car record.

ECONOMY proved with over 22 miles per gallon average in 714-mile economy run! 22 miles per gallon, carrying 500 lbs. of payload, using regular gas! That's the average of a Dodge Power-Dome pick-up in a 714-mile, AAA-supervised Economy Run!

Added proof of a better deal for the man at the wheel with...

DODGE TRUCKS
A PRODUCT OF CHRYSLER CORP.

PITMAN MOTOR COMPANY
Avenue E and North Second Haskell, Texas