

The Haskell Free Press

Established January 1, 1886
Published every Thursday



Jetty V. Clare, Owner and
Publisher
Alonzo Pate, Editor

Entered as second-class matter at the postoffice at Haskell, Texas, under the act of March 3, 1879.

NOTICE TO THE PUBLIC — Any erroneous reflection upon the character, reputation or standing of any firm, individual or corporation will be gladly corrected upon being called to the attention of the publishers.

Haskell County History

20 Years Ago—March 30, 1933

Smitty's Cut Rate Drug Store is now located on the east side of the square, in the building formerly occupied by Collier Grocery. Smitty's store had been located next door to the Haskell National Bank since opening here last fall.

Jack Kimbrough, son of Dr. and Mrs. W. A. Kimbrough of this city, is in the Stamford Sanitarium where he underwent an operation for appendicitis Saturday. Jack is reported recovering nicely.

The Citizens State Bank of Knox City was burglarized last

night and approximately \$15,000 was taken in one of the boldest bank burglaries ever staged in this section of the state. About 1 o'clock this morning the burglars held up Nightwatchman J. Findley and while one of the bandits guarded him in the stairway near the bank, others broke into the building and using an acetylene torch, cut into the bank vault to get the money. Finishing their work about 5 o'clock the bandits left town in two cars, believed headed south, according to information received here. All telephone lines were cut leading out of Knox City and it was several hours before communication could be re-established with neighboring towns.

A number of the pupils in Rose School, east of Haskell, visited the Free Press office last Thursday to see the paper being printed. Those in the party were Florene Stodghill, Nannie Patterson, Velma Davis, Wallace Stark, J. M. Peters, Grady Scott, Ruby Stodghill, Bessie Patterson, Grace Rose, Almeda Caldwell, Wilburn Newby, Louise Treadwell, Elmer Spinks, Leslie Caldwell and Corde Caldwell.

Mrs. E. H. Morrison and Mrs. Kenneth Oates of Graham were here last week visiting their

mother and grandmother, Mrs. J. S. Rike and other relatives.

30 Years Ago—March 30, 1923

District Attorney Joe C. Randall of Hamlin was shot from ambush and fatally wounded late Wednesday afternoon, as he and three other men were returning from Aspermont to Hamlin in a car. As the party was nearing the Brazos River and passing through the cedar brakes, two shots were heard and Judge Randall slumped in the car with a bullet in his head. He was rushed to Hamlin and then to the Stamford Sanitarium where he died shortly after arrival. No cause for the shooting had been advanced and to date no arrests have been made.

Night passenger train service on the Wichita Valley between Wichita Falls and Abilene will be restored beginning April 15, officials of the railroad have announced. This will give towns on the line four passenger trains daily, two at night and two during the day.

Frank Kimbrough and Bernice Mask, who are attending Simmons College in Abilene, spent the week end with home folks.

Chas. McGregor made a trip to his farm on the Brazos in the northwest part of the county this week and reports farming operations going along on schedule. Some maize and corn will be planted this week, he says.

T. J. Arbuckle has been absent from his post in the Jones, Cox & Co. store this week, giving his personal attention to a case of the flu.

Judge A. H. King, County Attorney Raymond Odell and W. K. Crawley, all of Throckmorton, were Haskell visitors Wednesday. Judge D. H. Hamilton of Dallas is here on a visit to old friends and relatives. He has been spending the winter in Van Horn with relatives and is on his way home. He is one of Haskell County's old timers, as he came here in the early days and at one time was County Judge.

50 Years Ago—March 28, 1903

Bids will be received by the Commissioners Court on April 20 for the erection of two bridges, one of which is to be on the Roberts road across Miller Creek, and the other on the Wood road across Miller Creek.

E. L. Hatfield, the well driller, was in from Marcy Wednesday and Thursday. He says he is keeping busy, and has four or five wells contracted.

McCullum & Cason, the implement and hardware firm here, has closed a deal with J. S. Fox to furnish him with one of the latest and most improved threshing outfits on the market. It consists of a 32 inch cylinder self-feeding threshing machine with windstacker, weighing attachment and elevator to deliver the grain into wagons, and a 15 horsepower steam engine to operate it.

S. W. Scott returned Monday from Fort Worth, where he had business in the court of civil appeals. He informs us that the appeal in the local option contest case from this county has been filed and the case set for hearing on April 18.

A small residence occupied by A. M. Farmer caught on fire Monday from a defective flue, but citizens responded to the alarm and were able to extin-

guish the blaze before it spread too much.

L. E. Marr was in town Thursday and said farm work was progressing nicely in his neighborhood. Most farmers have their corn planted and it is coming up, he reported.

E. F. Springer and D. M. Winn left Tuesday on an extensive prospecting trip to the southwest. They will look over Reeves, Pecos, and other counties in that section.

Lock Miller of Van Zandt County is here this week, looking for a location. He wants to get out of the mud and is well pleased with this country.

Your Senator Reports

(Senator Lyndon B. Johnson, writing from Washington, gives a weekly report on the happenings in the National Capital as they affect Texas and Texans.)

As soon as word was received in Washington of the destruction done in Haskell and Knox Counties by the recent tornado, I got in touch with county officials offering any help that my office could provide to victims of the storm. I was told of the wonderful work being done in the affected areas by the Red Cross and by hundreds of volunteers.

The Red Cross assigned 13 national staff members to the area, including three nurses and a building advisor. All chapters in the affected sections provided emergency feeding. The Wichita Falls mobile canteen assisted at Knox City and the Fort Worth canteen at both Knox City and Haskell.

Within a short time five or six hundred trucks, manned by volunteers, were on the scene clearing away debris left by the storm.

The West Texans were hard hit, but they are already at the job of building back. That's the Texas way.

Every Texan felt proud last week of a fellow-Texan, Col. Royal N. Baker of McKinney when he became the man who shot down more jet planes than anybody else. Col Baker, whose wife and four children are waiting for him in McKinney, has completed more than 125 missions as commander of the 4th Fighter-Interceptor Group in Korea. He has received personal congratulations from Air Force Secretary Harold E. Tablot, Air Force Chief of Staff General Hoyt S. Vandenberg, and General O. P. Weyland, Commander of Far East Air Forces.

The Texas is scheduled to be rotated home March 27. I would like to give a luncheon for him here in Washington and have sent an invitation to him in Korea.

Had the pleasure, as President of Texas State Society, of naming Betty Ann Kilday, San Antonio, to be Texas Princess at the Annual Cherry Blossom Festival coming up in April. Betty Ann is the 18-year-old daughter of Congressman and Mrs. Paul J. Kilday, and she will do Texas proud in the Cherry Blossom ceremonies. Her father is one of the most able members of Congress and Chair-

man of the Texas delegation. Texans visiting here keep reporting new rains. Good! Hope there's more to com.

I joined Senator George Smathers of Florida last week in sponsoring a resolution designating May 3-9 as National Mental Health Week. The resolution was urged by Texas Mental Health Society among other organizations.

President Eisenhower has submitted to Congress a proposal to reorganize the Federal Security Agency as the Department of Health, Education and Welfare. Mrs. Oveta Culp Hobby of Houston, present FSA Administrator, would become secretary of the new Department and achieve Cabinet status. President Eisenhower's plan has been approved by an extraordinary session of the House of Delegates of the American Medical Association.

The Senate approved last Wednesday a resolution empowering special subcommittees of the Armed Services Committee to make investigations, along the line of those made in the past by the Preparedness Sub committee. I was chairman of this committee for the past two and one-half years, and I spoke on the Senate floor on behalf of the resolution.

There was never any political partisanship in the work of the Preparedness Subcommittee and all its reports were unanimously approved. Whatever may be our differences on other subjects, we stand together in the defense of our nation.

I know all true Texans feel that way. We must determine, through this Committee, whether our nation is doing enough to safeguard the lives and liberties of our people. We must make certain we are not wasting one penny designed for defense.

I think that is a good American creed for these times.



STATE REGISTERED

Northern Star Cotton

The Cotton to Grow For Profit

Northern Star Cotton matures early, is a heavy producer and has a premium staple that brings better prices.

Northern Star Cotton makes friends because it makes the farmers money and farmers demand State Registered Seed.

NORTHERN STAR Is State Registered

A supply of this seed is in stock at

MARKET POULTRY EGG COMPANY HASKELL, TEXAS

Lawn Mowing Time Is Here

Let us put your Lawn Mower in good working condition. We use the Ideal Lawn Mower Sharpener.

Bring us your hand saws for re-toothing, sharpening, and setting.

WOODSON RADIO & ELECTRIC

A Double Duty Beauty in the Modern Manner

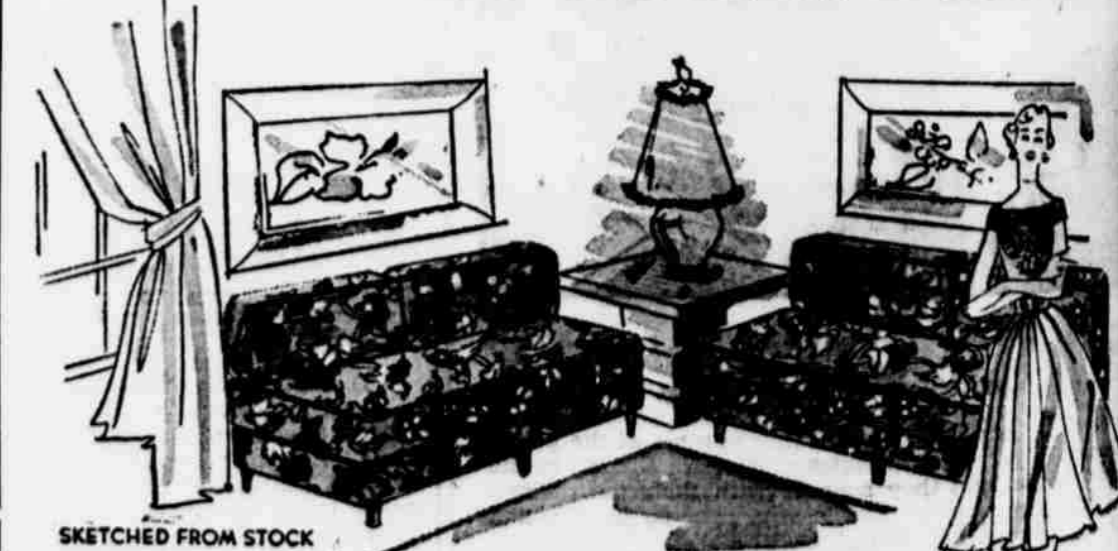

A Versatile Couch by Day Makes a Comfortable Bed at Night

\$69.50 Each

\$20.00 Trade-In on your old Mattress for a Sealy Mattress, regular \$59.50 value.

\$30.00 Trade-In for your old Living Room Suite on a new one. Wide selection to choose from.

\$30.00 Trade-In for your old Bedroom Suite on a new one.

\$15.00 Trade-In for your Old Dinette on a new one.

SADLER FURNITURE

Phone 457-W

Haskell, Texas

New 1953 Studebaker thrills all America



The new Studebaker with the long, low European look

- NEW foreign car flair in 9 body styles
- NEW American comfort and handling ease
- NEW longer wheelbases and wider treads
- NEW expanses of glass for big visibility
- NEW road-hugging stability on turns and curves

Huge crowds jam showrooms to see and buy the most exciting new car in years

Come in right away and order your 1953 Studebaker. Be one of the first to own the car that everyone, everywhere, is talking about. Tell us now which Studebaker Champion or Commander V-8 you want. Sedans, coupes, hard-tops—in colors galore—are all right down to earth in price. And they all save gasoline amazingly.

All models offer Studebaker Automatic Drive or Overdrive—and glare-reducing tinted glass—at extra cost

LANIER - MOBLEY MOTOR CO.

701 NORTH 1st

PHONE 690

GULF INSURANCE COMPANY

P. O. BOX 1771
DALLAS, TEXAS

T. R. MANSFIELD
President

March 24, 1953

John F. Ivy Insurance Agency
Box 485
Haskell, Texas

We learn that a fund is being raised for the relief of storm sufferers in Knox City and vicinity and we know the need is genuine so we have sent our check for \$500 to the Chairman of the Relief Fund. We are making this contribution, Mr. Ivy, notwithstanding that we have had reported to us about \$40,000 in losses in Knox City and an additional \$40,000 at other points involved in the same storm.

Sincerely,
T. R. MANSFIELD
rw
s/a Webb

Gulf Representative

JOHN F. IVY INSURANCE AGENCY

Haskell, Texas

We have some extra nice used cars listed below that we've taken in on Chrysler and Plymouths. We invite you to look them over.

1952 Chrysler New Yorker. Demonstrator. Radio, heater, torque converter. Big discount. New car guarantee.

Two 1950 Chrysler Windsor 4-Doors. Radio, heater, and many miles left in these cars.

1951 Ford 2-Door. Heater, plastic covers and low mileage.

1950 Chrysler Windsor Club. Radio, heater, seat covers, and ready to go.

1950 Chevrolet 2-Door. Heater and extra clean.

1950 Ford 2-Door. Radio, heater, plastic seat covers and other extras.

1949 Ford 2-Door. Radio, heater, overdrive and other extras.

1950 Dodge 4-Door. Heater, plastic covers and extra clean.

1949 Ford 3-4 Ton Pick Up. Radio, heater and motor almost like new. Ready to go.

1950 Plymouth 4-Door. Radio, heater, and really good.

1950 Plymouth Club Coupe. Radio, heater, and extra clean.

1949 Chevrolet 4-Door. Radio, heater, sun visor and many other extras.

1948 Chevrolet Fleetline. Radio, heater, and extra clean.

1948 Chevrolet Club Coupe. Radio, heater and other extras.

1947 Chevrolet Aero. Radio, heater, and plenty good.

1948 Ford Club Coupe. Radio, heater and extra nice for this model.

1948 Dodge 4-Door. Radio, heater, and low mileage.

1948 Plymouth Club Coupe. Heater. Clean and ready.

Two 1946 Chevrolet 2-Doors. Both with radio and heater, and good for this model.

1946 Ford 2-Door. Radio and heater.

1947 Plymouth 4-Door. Radio and heater.

1948 Plymouth Coupe. Radio and heater.

1946 Pontiac 2-Door. Looks and runs like a new car.

These cars have all been examined by our expert mechanics and all necessary repairs have been done to insure you many trouble-free miles. We give you a 30-day guarantee.

• We Trade for Livestock at Full Market Value •

Cox Motor Co.

CHRYSLER-PLYMOUTH DEALER

Two 4-H Club Girls Achieve Top Honors For Work; Will Receive Scholarships

Two club members from Coleman and McLennan counties have achieved top honors for 4-H club work in Texas.

Floyd Lynch, state 4-H club leader for the Texas Agricultural Extension Service, announced Barbara Golsen, Coleman county, and Sandra Kirkland, McLennan county, have been chosen to receive the two scholarship awards valued at \$500 each awarded yearly by the Texas Home Demonstration Association.

Barbara will receive the Maggie W. Barry award offered annually for the last 27 years. Sandra will be presented the Helen H. Swift scholarship. Both come from the special fund donated by voluntary contributions from each of the 40,000 home demonstration club members in Texas. The scholarships may be used by the girls in any accredited, four year college in the state, and will be available for the school year beginning in September.

Barbara, 17, is the daughter of Mr. and Mrs. Paul Golsen of Burkett, and a senior in the Coleman High School. She has been a member of the Coleman County-wide 4-H Club for 8 years and has completed 39 demonstrations in clothing, home improvement, gardening, foods, poultry, sheep, beef calves and recreation. She is president of the county recreation club and a member of the Longhorn Recreation Laboratory. Barbara has received other awards including the trip to National 4-H Club Congress in 1951 and National 4-H Camp at Washington in 1952. Her work is supervised by Wanda Shafer, Coleman county assistant home demonstration agent. Barbara plans to enter the University of Texas to major in home economics.

Sandra, 17, daughter of Mr. and Mrs. W. W. Kirkland of Axtell, has been an active 4-H club member for seven years. Her work includes result demonstrations in clothing, foods, gardening, home improvement, safety, work simplification and recreation. She has received other awards including the Gold Star for 1950 for McLennan county; Santa Fe award and trip to National 4-H Club Congress in 1951; second place in the county dress revue, and elected representative to Junior Leadership Camp at Bastrop and State 4-H Roundup at A&M College in 1952. Evelyn Williams, assistant county home demonstration agent who supervises Sandra's 4-H activities, says, "She is a leader in 4-H club, church, school and community." Miss Williams adds, "The influence and enthusiasm of Sandra have been felt throughout McLennan county." Sandra is a senior in the Axtell High School and plans to enter college this fall to study home economics.

The Texas Home Demonstration Association awards the two scholarships of \$500 to 4-H club girls nominated by their clubs, counties and district, and judged by



Dallas Fashion Center Photo

Transparent as a window pane is this redingote of imported organdy by Leiter of Dallas. It gives an illusion of cool comfort in the hottest weather. A glazed cotton check is used for the sheath sundress, the deep hem and wide front facings of the sheer coat. Brown, navy and black with white. Sizes 10-18, retailing about \$18.00.

a special committee which studies the records and visits the girls in their homes. Mrs. M. B. Sparks, Alvarado, chairman of the 4-H committee for the association, made the 1800-mile judging trip with the committee composed of Maeona Cox, foods and nutrition specialist chairman; Erma Wines, assistant state 4-H club leader; Edith Lois Wilson, district agent, Mt. Pleasant.

Fire Losses Up 7.3 Per Cent; Total \$784 Million

Fire last year (1952) damaged or destroyed an estimated \$784,953,000 worth of property in the United States. This is \$53,548,000 or 7.3 per cent more than for 1951, \$96,493,000 or 14 per cent more than for 1950.

Report of this was made recently by Lewis A. Vincent, general manager of the National Board of Fire Underwriters. He pointed out that the losses, when measured in dollars, are at an all-time high for the second consecutive year.

Since 1935 when fire losses amounted to \$235 million, they have increased 3.3 times. Gross National Product, on the other hand, which is the market value of all the nation's goods and services during each year, at the same time increased nearly five times—from \$72 billion to an estimated \$343 billion.

In the nine-year periods the average loss is as follows: 1926 through 1934, \$428,455,792; 1935 through 1943, \$285,281,225; 1944 through 1952, \$626,564,222.

These facts Mr. Vincent declared, underscore the need for continuous attention to fire prevention and to community participation in Spring Clean-up activities—a need that too often is overlooked by the individual, the one whose carelessness in the last analysis is solely responsible for 90 per cent of all fires.

Texas farmers are now using 270,000 farm tractors to provide most of the power required for carrying on their many and varied farming operations. More than 2 and one-half million farm implements are used as attachments.

The committee selected four alternates: Dorothy Foityn, Lamb county; Gail Cravens, Grayson county; Bernadine Hoelscher, Nueces county; and Martha Hancock, Upshur county. Other nominees were Betty Lou McGaughey, Deaf Smith county and Nellie Jane Thompson, Matagorda county.

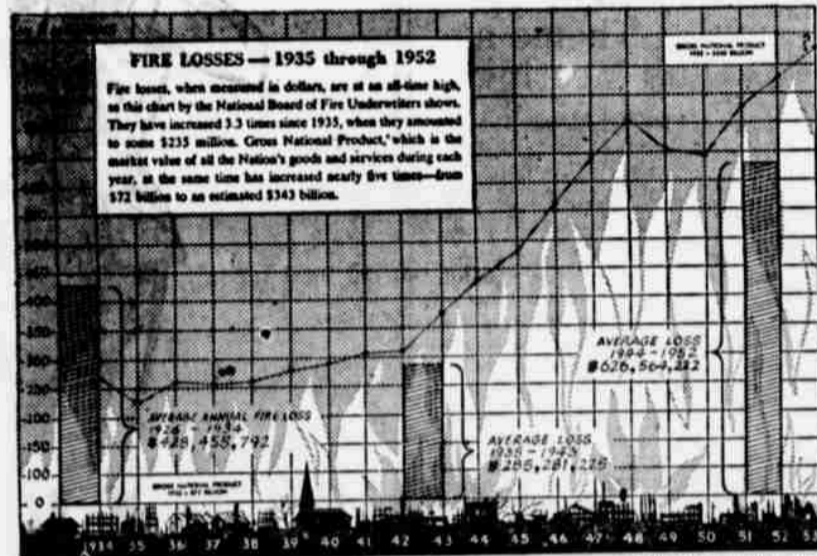

In true Clean-Up tradition, this housewife is combining good housekeeping with fire safety by throwing out all combustible rubbish.

Rainbow Sewing Club Meets With Mrs. Jess Josselit; New Officers Elected

The Rainbow Sewing Club met at the home of Mrs. Jess Josselit Wednesday, March 17. The entertainment room was decorated with flowers. The house was open to order by the president, Mrs. W. E. Johnson and the meeting was opened by singing severals. The thought for the day given and Mrs. Johnson presented the club with a new gavel as the old one had been lost. Mrs. Copeland was lucky winner to get the host-gift.

The election of officers was held those elected were, president, Mrs. Flournoy; vice president, Mrs. Peasey; secretary - treasurer, Sallie Patterson; assistant secretary - treasurer, Lela Bur-

Advertisement for RITA THEATRE. Shows 'MIRACLE OF OUR LADY OF FATIMA' with Gilbert Roland, Susan Whitney, and Angela Clark. Dates: Thurs., March 26; Fri.-Sat., March 27-28.

Advertisement for SKY-VUE DRIVE-IN THEATRE. Shows 'THE LADY FROM TEXAS' with Joan Davis. Dates: Saturday Only, March 28.

Advertisement for SKY-VUE DRIVE-IN THEATRE. Shows 'Harem Girl' with Joan Davis. Dates: Sun.-Mon., March 29-30.

Advertisement for SKY-VUE DRIVE-IN THEATRE. Shows 'THE BIG CARNIVAL' with Kirk Douglas. Dates: Wed.-Thurs., April 1-2.

Advertisement for SKY-VUE DRIVE-IN THEATRE. Shows 'THUNDER ON THE HILL' with Robert Douglas and Anne Crawford. Dates: Thurs.-Fri., March 26-27.

Advertisement for SKY-VUE DRIVE-IN THEATRE. Shows 'THE LADY FROM TEXAS' with Joan Davis. Dates: Saturday Only, March 28.

Advertisement for SKY-VUE DRIVE-IN THEATRE. Shows 'Harem Girl' with Joan Davis. Dates: Sun.-Mon., March 29-30.

Advertisement for SKY-VUE DRIVE-IN THEATRE. Shows 'THE BIG CARNIVAL' with Kirk Douglas. Dates: Wed.-Thurs., April 1-2.

Large advertisement for the 1953 Dodge V-Eight or Six. Features a large image of the car and the text: 'Beauty... WITH A PURPOSE. Now recognize a true "original" in automotive styling... with a sleek continental flair that drops a hint of surging V-8 power and flashing performance. Here is beauty with a purpose... graceful in every contour, generous in roominess and riding comfort. Here is beauty that brings with it a thrilling new sense of road mastery and control. all new '53 Dodge Power Packed Beauty V-Eight or Six. Pitman Motor Company, Avenue E and N. 2nd, Haskell, Texas.

Treason is the only crime defined in the Constitution of the United States. Forty-eight guns, one for each state, constitutes a national salute. At a traffic intersection, the U. S. Mail truck has the right of way over all other vehicles, at all times. According to law, a minimum of three persons can create a riot.

Advertisement for O'Neal's Food Store. Features a 'Take this Tip from the Easter Bunny' graphic and a list of products: Frozen Broccoli (24c), Frozen Cut Corn (23c), Frozen Tortillas (20c), Frozen Cut Okra (27c), Frozen Spinach (23c), Green Peas (23c), Wapco Cut Green Beans (18c), Camp Fire Pork & Beans (9c), Heinz Baby Food (3 cans for 25c), Morton Syrup (26c), Spuds (7c), Apples (14c), Carrots (18c). Includes the text: 'WE RESERVE THE RIGHT TO LIMIT O'Neal's Food Store WE DELIVER'.

WE RESERVE THE RIGHT TO LIMIT O'Neal's Food Store WE DELIVER

Advertisement for Arvin TV Jet 23. Features a graphic of a baseball player and a television set. Text: 'MORE THRILLS! MORE EXCITEMENT! from every play of every game. Arvin TV Jet 23 DUAL POWER. Famous Dual Power Jet Chassis with Cascade Booster Tuner to build up weak signals or reduce strong signals for maximum performance near or far. No external booster is ever needed. 23 tubes including rectifiers and picture tube. Perma-Focus Picture with slanted, no-glare safety glass that's removable from the front for easy cleaning. Internal Blanking eliminates annoying diagonal lines. Arvin Velvet Voice tone system. Secondary controls in front behind panel. Complete Arvin Line includes table and console models in mahogany, blonde, cherry and maple, with 17-inch, 21-inch and 27-inch screens. The Carlton 21-inch console mahogany finish, Model 6215CM only \$299.95 tax and warranty included. SEE IT AND HEAR IT TODAY AT FLOYD RICH'S WHITE AUTO

NEWS OF INTEREST TO WOMEN

Springtime Theme "Flowers In The Home," Used In Magazine Club Program

A Spring-time setting was provided for the Friday March 20th program of the Magazine Club featuring the theme "Flowers in the Home." Spring's brightest tints were dominant in decorations. Pansies graced the table in the powder room. The piano held a container of purple irises.

Hostesses greeting guests and serving refreshments were Meses, Earl Atchison, E. M. Frierson, Carl Wheatley and Miss Nettie McCollum.

An executive board meeting preceded the opening of the regular program. Mrs. R. C. Couch, club president, presided over a brief business session and presented Mrs. Earl Atchison program director. She told of the beauty and utility of flowers in general.

Mrs. E. M. Frierson gave a stimulating talk on "Flower Arrangements." She pointed out the highlights of flower arranging: first simplicity, second, harmony, third, balance, and explained contours and arrangements suitable for a home. That flower arranging is one of the many ways in which modern American women have learned to increase the joy of living. Producing a thing of beauty from nature's materials is a satisfying type of creative accomplishment. Like other things "practice makes perfect" in flower arrangement. Mrs. Frierson had encircled the assembly room with twelve tables with pastel tinted linen cloths. Each table held a clever representation of a month in a year.

January—Cypress trees, ducks, lemon leaf and cattails.

February—Pastel arrangement: metal ware container with shading of blue, pink and blue hearts, redbud branch, pink tulip and foliage.

March—Texas Day: Milk glass container, plaque, birds and blue bonnets.

April—Spring Arrangement: Black container, lams, jonquils, grape hyacinths, daffodils, a n d snow drops.

May—May Day: Silver container, pink carnations, tray in background leaning to emphasize arrangement.

June—Bride's Table: Crystal Cambridge Arms containers, white candles, roncunculus.

July—Brass container, red delight roses, gold frame mirror in background.

August—Garden Variety: Green pottery container, lilacs, lilies, iris, pinks.

September—Dry Arrangement: Light green pottery containers, mimosa, grape hyacinth, pampas grass, cockscomb, nadina berries.

October—Japanese teapot container, pussy willows, giant marigolds, bamboo place mat in background.

November—Thanksgiving: New England pie basket container, fruits and foliage.

December—Christmas: Iron container, candles, cedar tree, balls and beads.

Creating most admiration was the June bride's table.

Mrs. R. L. Burton spoke of "Flower Gardens" formal and informal. With the closing of her talk she showed colorful slides of the two types. Most of the scenes were from Switzerland, Holland and England. As each slide was shown, Mrs. Burton pointed out its high points.

Mrs. Irene Ballard gave a sprightly talk on "Wild Flowers." She emphasized the beauty and pleasure to be enjoyed from the roadside view and from wild flowers gathered and used in decorations. She said that wild flowers have a way of propagating and taking care of themselves—they should not be wantonly wasted or they would be scarce as a dodo bird.

When guests said their good-byes, Mrs. Frierson gave souvenirs of colored pottery containers holding miniature floral arrangements. Since this was one of the club's outstanding programs and exacted much planning effort and expense, guests spoke of their ap-

preciation to Mrs. Frierson and she replied, "After all, what you get out of any program is what you put in it."

Members attending were: Mesdames H. E. Lewis, C. L. Lewis, N. I. McCollum, Jack Pippin, John Rike, Virgil Bailey, W. M. Reid, E. M. Frierson, Earl Atchison, Carl Wheatley, J. G. Vaughter, R. L. Burton, W. M. Kemp, Hugh Smith, R. C. Couch, Jr., Irene Ballard, J. C. Freeman, Tommy Davis, W. M. Kimbrough, A. J. Josslet, C. V. Payne, A. C. Pierston, O. E. Patterson, K. H. Thornton, S. Hassen, J. U. Fields, Roy Everett, Willie Ligon, J. M. Collins, and Nettie McCollum.

Guest, Mrs. P. D. Thomas of Abilene.

Gift Tea Honors Mrs. Gene Grand In Weinert

A gift tea honoring Mrs. Gene Grand, was held Saturday March 21, from 3 to 5 p. m. in the home of Mrs. Vern Derr in Weinert. Guests were received by Mrs. Gene Grand, Mrs. J. C. Dunnam, Mrs. Alfred Grand, Joan Grand and Mrs. Vern Derr.

The guest registry was a white bride's book presided over by Martha Grand, sister-in-law of the honoree.

Punch was served by Mrs. Alfion Dunnam from a crystal punch service. The table was centered with an arrangement of pink snapdragons. Cookies were served by Mrs. J. W. Earp. Gifts were shown by Mrs. W. B. Guess. Guests who called: Meses, A. D. Bennett, G. R. Couch, L. B. Dendy, Opal Dunnam, Douglas Myers, J. W. Liles, G. C. Newsum, J. A. Mayfield, C. A. Dunnam, Floyd McGuire Jr., Temple Lewis, Frank Oman and Joyce Melton, Juanita Sturdy, Wanda Dunnam, Diema Lewis, Sue Guess. Assisting the hostess were Meses, Chester Smith, Alfion Dunnam, J. W. Earp, Claud Reid and W. B. Guess.



Mrs. Robert Mobley is the former Carolyn Dean Hale of Bogata, Texas, and a teacher in the Haskell Elementary School. Wedding of the popular couple was solemnized in Dallas recently. Mr. Mobley is co-owner of the Lanier-Mobley Motor Company in this city.

Parents Honor Sgt. Clyde King With Dinner

Mr. and Mrs. E. L. King of Hale Center, formerly of Haskell, honored their son, Sgt. Clyde King with a luncheon Sunday March 22. Sgt. King is stationed with Hq. Btry, 529th FAOBAN Bn. of Baumholder, Germany.

Those present for the occasion were Mr. and Mrs. Grady King and children of Southland; Mrs. P. D. Johnson and daughter of El Monte, Calif.; Mr. and Mrs. J. H. Young and daughters of Bryan; Mr. and Mrs. Roy King of Lubbock; Leslie King, Mr. and Mrs. C. M. King and son, Mr. and Mrs. Chas. King and daughter of Muleshoe; Mr. and Mrs. Leon King and daughter, Mrs. Floy King of Slaton; Mr. and Mrs. W. Roberts of Lubbock; Mr. and Mrs. Clyde Bland and children, Mrs. Lola Massie, Mrs. Truett Cobb of Haskell; and A-2c Toxie Cobb of Amarillo, Air Force Base.

Care of Hands Is Program Theme at H-D Club Meeting

The Blue Bonnet Home Demonstration Club met in the home of Mrs. Arthur Williams. Roll call was answered telling the care of each gave to their hands and nails. Mrs. Rex Murry and two of her girls gave a demonstration on three essentials of hand care, cleanliness, protection and adornment. Mrs. A. C. Denson gave a report on council. Club pals exchanged gifts.

Luncheon was served to the following members: Meses, Howard Overby and Stevie, Lonnie Martin, J. M. Alexander, Raymond Astin, Fred Knippling, Dewey Hewitt, A. C. Denson, Clayton Carpenter, John Wendeborn and three visitors, Mrs. Sam Jennings, Mrs. J. M. Montgomery and Mrs. J. P. Caldwell and the hostess.

The next meeting will be held in the home of Mrs. Fred Knippling April 6.

HOSPITAL NOTES

Relatives and friends are requested to observe the following schedule of visiting hours: 9 to 10:30 a. m.; afternoon 3 to 4 p. m.; evening 6:30 to 8:30.

Registered as patients in the hospital Thursday morning were Mary Kay Littlejohn, tornado accident, Rochester.

S. R. Pogue, medical, Throckmorton.

Sandra Kay Newsom, medical, Rochester.

Keith Everett, medical, Haskell.

A. Y. Barnes, medical, Haskell.

Mrs. M. R. Crawford, medical, Haskell.

Mrs. Emma Thames, medical, Haskell.

Billy Michael Taylor, surgery, Stamford.

Lilly Mae Escobar, tornado accident, O'Brien.

Grady Casey, surgery, Haskell.

Mrs. E. P. Taylor and infant daughter, Stamford.

Mrs. Lee Roy Starks and infant daughter, Haskell.

Mrs. M. M. Griffin, tornado accident, O'Brien.

Barabar Jean Taylor, tornado accident, Fort Worth.

Mrs. G. H. Taylor, tornado accident, Fort Worth.

Wanda Ashley, tornado accident, Jud.

Shirley Ashley, tornado accident, Jud.

Mrs. Vito Espraza and infant daughter, Weinert.

Dismissed:

Maria Sanchez and daughter, Knox City; David Follstadt, Haskell; E. D. Allen, Rochester; Mrs. W. S. Cox, Haskell; Mrs. Bill Pennington, Haskell; W. M. White, Haskell; Mrs. Beulah Mubelle, Rule; Leland Ashorn, Old Glory; Mrs. H. L. Lacy and infant son, Haskell; Sandra Jetton, Weinert; L. O. Mauldin, Rule; Mary Louise Thomas, Munday; Steve Lewis, Abilene; Mrs. James Crawford and infant son, Haskell; Mrs. W. Sims and infant son, Guthrie; Glenn Bell, Knox City; Mrs. Glenn Bell, Knox City; Mrs. Keith Cartwright, Knox City; Mrs. S. Clark, O'Brien; Mrs. Roy Tribby, Fort Worth; Mrs. M. H. Martindale, Knox City; Mrs. M. A. Chesney and infant son, Rule; J. A. Clark, Sagerton; Mrs. L. G. Vassar, Jr., Anson; Mrs. Earl McDonald and infant son, Haskell.

Daughters of Club Members Hostesses For Meeting of Progressive Study Club

Daughter of the club members were hostesses for the Progressive Study Club March 19 in the Home-making Cottage. Delicious refreshments of fancy cut sandwiches and punch were served.

President Mrs. R. A. Lane presided for the business meeting during which the club voted to donate \$50 to the Knox-Haskell County tornado disaster fund.

Mrs. Floyd Rich, director of the evening, presented a very interesting program.

The club was favored by a piano duet by Anr. Alvis and Grace Marugg.

Hymn of the month "Onward Christian Soldiers" was sung by club members.

The theme of the program, Our American Youth Must Be Socially Responsible, was given by Mrs. Bill Woodson. She pointed out many interesting thoughts from Grace Sloan Overton's "Living With Teeners." Whatever else a child is, he is a discoverer. He is discovering his own growing personality, his own enlarging world of persons and things. He profits most from those adults who impress him as meeting him on his own ground. He grows by trying to do the things he finds he can do. He develops skills in getting successful contacts with others. He needs parents who stay "on an even keel." In other words he needs mature, levelheaded, sound, settled, helpful, promotive, understanding, sympathetic and completely adult parents.

Of all the discoveries teenagers make none is more important than this: that they shall find in their parents, not wealth alone, or family standing or profession, or convictions, any or all of these perhaps they may find, but only they must find never-failing love, dependable understanding, over-coming patience. This adds up to emotional security, safety at home, in the shelter parents can best supply, and parents alone.

Mrs. Leroy O'Neal discussed Our American Youth Must Be Spiritually Strong.

Our youth must be kept spiritually strong so that our world will be a better place in which to live. It is no accident that Communism wins its way not so much by its materialism, as by its idealism. It not so much empty pockets which creates Communism but empty lives.

Our youth must be spiritually strong because of their rich heritage. Our forefathers came to America seeking religious freedom, and good will.

Dr. Fred Helsabeck gives us the key that unlocks the door of happiness by these words:

Take time to live: It is the secret of success. Take time to think: It is the source of power. Take time to play: It is the secret of youth. Take time to read: It is the foundation of knowledge. Take time for friendship: It is the course of happiness. Take time to laugh: It helps to lift life's load. Take time to dream: It hitches the soul to the stars.

Take time for God: It is life's only lasting investment.

Those present were Mesdames Royce Adkins, Ben Clifton, Wix Currie, O. J. Curry, Raymond Davis, James E. Ferguson, Wm. J. Kemp, R. A. Lane, Bill Law-

son, Brooks Middleton, O'Neal, Floyd Rich, Tommy Weller, Joe Thomson, Lynn Weller, Robert Wheatley, W. E. Wood, Miss Jane Holt and the hostesses, Ann Ratlif, Peggy Waldrip, Pittman, Barbara Sturdivant.

SERVICE AWARD WINNER

On FREE WASH and LUBRICATION

John Therwhanger

Wendell Partridge

R. C. Couch, Jr.

J. W. Hargrove

COME BY, YOU MAY BE THE "LUCKY WINNER"!



SALES AND SERVICE HASKELL, TEXAS

Office Supplies

- Loose Leaf Ledgers
- And Post Binders
- Ledgers, Journals, Etc.
- Columnar Books, Pads
- Pencil Sharpeners
- Staples and Staplers
- Desk Fountain Pens (Esterbrook)
- Desk Letter Trays
- Filing Cabinets
- Clip Boards
- Large, Heavy Envelopes
- Typewriters
- Letter File Boxes
- Manila Folders
- Stamp Pads, All Colors

IF IT'S FOR THE OFFICE THE FREE PRESS PROBABLY HAS IT!

The Haskell Free Press

Office Supply Store

Telephone 207

Haskell



Three for the money... the V-necked three-button, three-piece suit with its own bow-tied blouse! Sizes 18 to 20.

Swansdown
Introduces exciting new bellinza rayon... in wrinkle-defying, all-season suits!

AS SEEN IN A 3-PAGE SECTION IN VOGUE MAGAZINE

Want a suit that stays fresh and unwilted at the end of a busy day? You'll give three cheers for these crisp, new-as-tomorrow Burlington Bellinza rayons, styled with Swansdown's sure hand for fashion. There's no shrewder investment... such sensible prices for suits you'll wear Spring, Summer, Winter and Fall!



The newswy cardigan suit with its very own scalloped stole to add a note of drama and importance. Sizes 8 to 18.



Box-jacketed suit with geometric print bow-necked blouse that matches jacket lining. Zig-zag tracery accents the jacket. Sizes 8 to 18.

Made especially for women 5' 5" or under... one of Swansdown's wonderful Cynets. Dramatic squared-off notched collar. Sizes 10C to 20C.

3 Suits at left \$25.00

\$34.95

LANE-FELKER

"Especially for You"

your not too far distant past, or must we expect your name twinkling in Neon on Broadway, some day?

Congratulations too, to the cast of "I Love You Truly." Me thinks it was a stupendous, majestic performance of — trained seals crawling around the floor to the tune of a vacuum cleaner!

As we helped sell candy between acts, we listened to comments in the audience. Names of every one in both plays popped up everywhere. We would like to write about them but 't would be much too long, for according to Len and Jetty, we do have a tendency to ramble.

"And Now a Word About Our Sponsors."

For three long years we have



HUNTER MEN'S WEAR

Be casually correct and...

walk on air

Here's a Jarman triumph for your casual hours. Some two-tone "Leisual" in Sea Sand and Gold makes you look your best... and the Jarman Crepe sole will have you walking on the clouds. Stop by soon and pamper your feet.

wanted to say this—Now we can do so and our sponsors, Mrs. Arlog Weaver and Mr. W. P. McCollum will know beyond the shadow of a doubt—that we have spread for a purpose—Nary an axe to grind! Just deep appreciation to them both for being what they are.

Mrs. Weaver for her sparkling wit and keen sense of humor and her unsurpassed ability as an English teacher.

Mr. McCollum for his belief in the potential goodness of high school students, and his ability to straighten out the seeming impossibilities of trying situations that sometimes crop up in any high school.

Oh, they can get tough at times, but they are people we will always remember because they didn't turn out to be idols with feet of clay! This we also hear from the old grads who finished H. H. S. long before this class of '53.

Our deting Mother thinks that little checked apron we wore to convince an audience we had just baked a cake, could be used to such a good advantage to bake a real cake in a very real kitchen—Heavens to Betsy—doesn't she know it was only the Senior play and that we were just pretending?

Parents can be funny people—especially Mothers.

Thank you Mrs. Brashear—for letting us gang up at the beautiful, newly decorated Highway Drive In for a bit of fellowship after the play.

And thanks to all the neighbors—because you didn't report us to the cops for disturbing the peace during the slumber party. You see we are Seniors — a d pretty soon we'll be Seniors no longer—For more than a year now wedding bells have certainly been breaking up the old gang—In reminiscing we began to get a little sad so—Well, Gee Whiz, we guess it was just our night to howl! And prowl.

Girls get your man! Now's your big opportunity. Twirp season opens Thursday 26, with a party sponsored by the Junior class parents. For you ladies and gentleman of the "Old School" who don't understand the lingo of the modern teen-agers, Twirp when translated, means "the woman asks for the date and is requested to pay all expenses."

'Coming events cast their shadows' and reveal the trend of the time—Television aerials are certainly casting their shadows on many Haskell homes. In shop windows and ads you'll see them. Those beautiful sets that fairly set you drooling. Floyd Rich's

SOCIETY

Weinert Matrons Club Meets With Mrs. J. B. King

Weinert Matrons Club met Thursday March 19 in the home of Mrs. J. B. King in Munday for a regular meeting. Mrs. G. C. Newsom was hostess. Mrs. C. T. Jones directed the program on the life of Emily Dickinson and Sara Teasdale. She also gave some selected poems from their works.

A refreshment plate was served to ten members: Mmes. R. C. Liles, Fred Monke, A. Bartell, Frank Oman, W. C. Winchester, J. W. Liles, G. C. Newsom, P. F. Weinert, J. A. Mayfield, W. B. Guess. Two guests, Mrs. R. M. Baldwin and Mrs. J. B. Graham. Six members of the club attended the convention at Mineral Wells Tuesday and Wednesday March 24-25. Mrs. A. Bartell, delegate; Mrs. W. B. Guess, alternate; Mrs. Fred Monke, board member; First District; Mrs. Frank Oman; Mrs. W. C. Winchester and Mrs. R. C. Liles.

Wesleyan Service Guild Meets With Mrs. Holter

Members of the Wesleyan Service Guild met in the home of Mrs. Margaret Holter Monday evening for a dinner with Mrs. Catherine Warren, Mrs. Willie Sue Martin, Mrs. Ruth Ferguson and Mrs. Odell Bynum assisting. The dinner was served buffet style from the dining table laid with a white linen outwork cloth centered with a lovely arrangement of spring flowers. Guests found their places at foursome tables. Decorations were symbols of Africa, tiny china elephants, were placed on each table and lilies were used as centerpieces. This was a climax to the study course directed by Mrs. Gladys Vaughter on "African Heritage."

After a brief business meeting conducted by the president, Hazel Weaver, Mrs. Vaughter expressed her appreciation for each one who had helped in any way in bringing this course to the group. Those having parts on the final program were Mesdames Helen Elliott, Bebe Middleton, Ruth Ferguson, Irene Ballard, Ann Jones, Lila Woodard, Billie Jean Kemp, Sylvia Roberts and Louise Tyler.

The group sang "Lord I Want to Be a Christian," after which Mrs. Mable Thompson dismissed with prayer.

The following members were present: Mesdames Odell Bynum, Gladys Vaughter, Janie L. O. Gregory, Ruth Ferguson, Ima Dell Fitzgerald, Pearl Holmesly, Margaret Holter, Billie Jean Kemp, Phyllis Smith, Helen Elliott, Mary Ratliff, Irene Ballard, Bebe Middleton, Hazel Weaver, Lottie Cook, Lola Scott, Janie Kennedy, Catherine Warren, Sylvia Roberts, Mable Thompson, Pauline Baird, Ann Jones, Louise Tyler, Lila Woodard and Mary Holder.

Tea Honors Mrs. Keith Wheatley, Recent Bride

Mrs. Keith Wheatley, who before her marriage on Jan. 30, was Miss Shirley Grantham of Stamford, was honored at a tea Thursday afternoon, March 12, in the lovely new home of the groom's mother, Mrs. Carl Wheatley.

Hostesses were Mesdames Dugan Starr, Weldon Turnbow, Walter Gresham, Royce Adkins, Bill Liles, Bill Pennington, Alvis Bird, and Wix Currie.

Guests were greeted at the door by Mrs. Alvis Bird, Assisting Mrs. Wheatley in receiving were Mrs. M. A. Grantham, the bride's mother, Mrs. J. H. Free and Mrs. J. D. Wheatley, grandmothers of the groom, Mrs. Leo Ivy and Mrs. Cliff Grantham, aunts of the bride.

Mrs. Wix Currie and Mrs. Bill Pennington registered guests in the bride's book.

The tea table was laid with an ecru linen outwork cloth. Table appointments were silver and china. The centerpiece was a beautiful arrangement of mauve snapdragons and yellow iris surrounding a silver double wedding ring. A large mauve satin bow with streamers inscribed "Shirley-Keith" in silver letters adorned the side of the refreshment table. Mrs. Royce Adkins and Mrs. Bill Liles, aunts of the groom, presided at the tea and coffee service. Small sandwiches, nuts and mints were served from the tea table. Assisting in serving were Mrs. Walter Gresham, Mrs. Dugan Starr and Mrs. Weldon Turnbow.

One hundred and fifteen guests called during the afternoon.

house party Friday and Saturday. Mrs. W. C. Winchester was elected sponsor.

Refreshments of angel food squares topped with tiny colored Easter eggs in a nest of coconut frosting was served to Mmes. G. C. Newsom, J. W. Liles, Jim Crawford, J. W. Kiles, E. F.

Rainey, O. F. Oman, A. J. Sanders, C. C. Childress, Ed Roberts, Eddie Sanders, Temple Lewis, W. B. Guess and the hostesses, Mrs. Winchester and Mrs. Sanders, 3 guests, Larry and Janet Sanders and Mrs. Fred Monke.

White Auto - Frazier's - Woodson's - Hattox. You'll find them ready to install this marvel of modern ingenuity in your home at the drop of a hat or a telephone call. They are getting the bugs worked out fast, and Television will soon be a reality instead of just somebody's dream in little 'ole Haskell.

Come to think of it—What's any big city got that little 'ole Haskell doesn't have? Nothing—absolutely nothing!—except something bad like traffic and parking headaches, and something good like youth centers! Ah me—'Tis just too bad about the youth center—another day—another generation—perhaps some day—who knows?

One good thing about Television—There won't be so many stations on the air that you'll get three at a time! Did you ever go dreamy and relaxed at the end of a long, hard day—with a bottle of coke in your hand—and a consciousness of well being and contentment in your heart—all set to enjoy the beautiful soothing music that fairly sent you into rapture, when the yak-yak of another station ruined your program, sent your temper boiling and your blood-pressure sky high? "Oh, well," you think, "This other fellow may have something." So you try to tune him in and what happens? You can't tune either one in—and you can't tune either one out—Oh bother the witches—you turn into a budding Physico-Neurotic and listen to a babble of confusion or turn the whole darn thing off in disgust. Most confusing and sometimes dangerous—Not long ago we were trying to follow instructions for a ballet dance, when a cooking school program butted in. Between the two of them we were told to "hop to a stand-still in boiling water!"

Mrs. L. R. Gamble Honoree at Coffee

Mrs. Mart Clifton was hostess for a coffee Thursday morning honoring her sister, Mrs. L. R. Gamble who has moved here from Lubbock.

The dining table was centered with a basket of spring flowers in the Easter motif. Also spring flowers were used in profusion throughout the house.

Mrs. Marcus Helber presided at the coffee service; also, assisting with hospitalities were Mmes. Tannie Squyres, T. J. Sims, S. W. Flournoy, C. C. Middleton and H. F. Copeland.

The following guests registered: Mesdames C. L. Lewis, Ben Clifton, A. C. Foster, Lynn Pace, Sr., Frank C. Scott, J. B. Thompson, Willie Ligon, Wiley Reid, J. P. Payne, Alfred Pierson, Tom Davis, O. E. Patterson, W. A. Holt, A. J. Josselet, Chas. Conner, Hill Oates, Ethel Irby, D. H. Persons, Tommie B. Hawkins, Henry King, Claymorne Payne, Dennis Ratliff, Irene Ballard, Wallace Cox, Miss Beryl Boone and honoree, Mrs. L. R. Gamble and hostess, Mrs. Mart Clifton.

Weinert WMS Meets In Home of Mrs. Winchester

Weinert WMS met Monday at 2:30 p. m. in the home of Mrs. W. C. Winchester for business and social meeting. The opening prayer was led by Mrs. G. C. Newsom. Devotional from Ec. 3, on "Time," was given by Mrs. R. S. Sanders. The WMU voted to sponsor the WA girls at the H-SU

NOTICE OF SPECIAL CITY ELECTION

State of Texas, County of Haskell, City of Haskell

On March 24, 1953, the City Council of the City of Haskell convened in regular session and among other proceedings had by said Council, was the following:

That a Special Election be held in said City on Tuesday, May 12, 1953, at which Special Election candidates for the following office shall be submitted to the resident qualified voters of said City for their action thereupon.

One (1) Alderman to serve the unexpired term of W. A. Gilmore, resigned.

Virgil A. Brown was appointed Judge and Mrs. Claude Jenkins and Mrs. Guy Collins were appointed Clerks of said election.

Passed, approved, and adopted this 24th day of March, 1953. A. M. Turner, Mayor Pro Tem. J. E. Walling, Jr., Olen Dotson, Joe E. Thomson, Aldermen. 13-14c

All out for Easter

SHINING SILK
to brighten young lives!

Glow from twilight to moonlight in Ellen Kaye's glistening, new all-silk flatterer! Rhinestones sparkle on the sculptured, striped jacket with solid tone rolled collar and cuffs to match the twirling skirt. Sizes 7 to 15. \$36.95

Ellen Kaye

The Personality Shoppe
Smart Wear For Women

Pre-Easter Sale

READY-TO-WEAR

ALL NEW SPRING MERCHANDISE

Spring Suits	Faille Suits
Shantung, Butcher Linen Assortment of fabrics and colors	Black - Navy
\$27.95	\$29.75 \$22.95
\$22.95	\$17.95 \$12.95
\$16.95	\$ 8.95 \$ 6.95
\$12.95	

Dresses	Nylon Dresses
Linens, Cottons and Rayons Prints and Solid Colors	Solid and Prints Sizes 12-20 14½-24½ Values to \$14.95
\$12.95	\$10.95
\$10.95	
\$ 8.95	
\$ 7.95	
\$ 6.95	

Blouses	Coats and Suits
Printed Materials and Colors Assorted Sizes Values to \$5.95	Values to \$32.95
1/2 Price	1/2 Price

C & B STORE

Haskell

HELBER'S JEWELRY

Haskell, Texas. Phone 663

new

"CHOOSE-AND-USE" SILVER CLUB PLAN

Beautiful, timeless Sterling Silver is so easy to own — now with our Choose-and-Use Club plan. All you do is choose your pattern and start to use your silver tonight. No money down, no interest charges... no "extras". You pay only \$1.00 a month per place-setting and you can purchase as many as you want. Just lift the phone or mail the coupon and start to use and enjoy your Sterling today.

CHOOSE: From over 16 famous traditional or modern patterns by these leading Silversmiths — Gorham, International.

USE: Gorham Silver. Your silver today and everyday for every meal, not just for special occasions. Sterling silver is made to last a lifetime.

Take your time and compare your silver patterns. Gorham Silver is the very best in Silver. We will appreciate you calling and comparing Gorham, with other makes. You will be free to select your own silver. Gorham is a Lifetime Silver, so it pays to get the best.

"For the bride, who starts her Gorham Silver at Helber's, on her wedding day she will receive, one Place Setting, consisting of Fork, Knife, Teaspoon, Salad Fork, Cream Soup, Butter Spreader, also a tarnish-proof chest free, from Helber's."

Gorham "Ronde" "Stasbourg" "Camellia" "Melrose" "Chantilly"

Use Your Credit

A place-setting consists of fork, knife, teaspoon, salad fork, cream soup spoon, and butter spreader.

You Choose, We Start Your Silver

Helber's Jewelry, Haskell, Texas. Phone 663.

Please send me _____ place-settings of _____ silversmith.

pattern by _____ Gorham _____ silversmith.

Name _____

Address _____

City _____ Zone _____ State _____

Cash Charge Club Plan

Hail Insurance

On Growing Crops
CAHILL & DUNCAN AGENCY

Use The Free Press Want Ads For Results

"your Best Buy"
Style-Mart

Gulf
Tone

exclusive fabric by
Juilliard



STYLE-MART
They Do Something for You

Guaranteed by
Good Housekeeping

This special weave of 100%
fine Australian wool fabric
chosen for its lustre, lets coolness through to keep you
feeling fit and fresh. You will find this famous GulfTone suit
tailored the careful Style-Mart way in a wide variety of
patterns and colors.

\$4950

GulfTone... rated "America's Best Buy"... ask us.
HUNTER MEN'S WEAR

Church Services

CHURCH OF CHRIST
510 North Ave. E.
Jack Cox, Evangelist.
Schedule of church activities:
Sunday—Bible Study at 9:45
a. m. Communion each Lord's
Day. Preaching, 10:50 a. m. and
6:30 p. m.
Wednesday—Ladies Bible Class
9:30 a. m. Evening Study 7:30.

CHURCH OF GOD
Haskell, Texas.
Rev. E. L. Murphy, Pastor.
Y. P. E. Service Saturday at
7:45 p. m.
Sunday School, 10 a. m.
Preaching, 11 a. m.
Evangelistic Service, 7:45 p. m.

**FIRST PRESBYTERIAN
CHURCH**
N. Ave. E. at Fourth St.
R. K. McCall, D. D., Minister
Services Sunday
Sunday Church School 9:45 a. m.
M. J. Belton Duncan, Supt.
Morning Worship 11:00 a. m.
Communion Service.
Subject of meditation: "The
Kingdom of God."
Young Peoples' 6:30 p. m. David
Duncan, leader.
Evening Worship 7:30 p. m.
There will be no mid-week
evening service; our people will
go to Abilene and hear the Mod-
erator of the General Assembly of
the Presbyterian Church in the
Radford Memorial Building at 7:30
p. m.

TRINITY LUTHERAN CHURCH
(Located east on the city limit line
on the Throckmorton highway.)
B. F. Gaskamp, Pastor
Palm Sunday: Sunday School
and Bible Class at 9:30 a. m.
Worship Service: Maundy
Thursday at 7:30 p. m. with Holy
Communion. Good Friday at 7:30
p. m.
Good Friday services are to be
conducted by Pastor Gaskamp at
Sawerton at 10:30 a. m.
You are cordially invited to
worship and study with us.

THE CHRISTIAN CHURCH
107 N. Ave. E.
John Barry, Minister
Dennis P. Ratliff,
Bible School Supt.
Bible School, 9:45 a. m.
Morning Worship, 10:50 a. m.
Topic: "We Believe in the Holy
Spirit."
The Hour of Power over KDWT
1:30 to 2:00 p. m. Radio sermon
"I Believe."
The Church Established Ser-
vices each evening at 7:30.
Revival continues all next week.
A goal of 135 has been set for
Sunday in Bible School and 150
for Easter.

VISIT PARENTS
Mr. and Mrs. Olin Ashley were
visitors this week in the home of
Ashley's parents, Mr. and Mrs.
Claude Ashley. A 1941 graduate of
HHS, Ashley was en route from
Pecos to Pampa to accept a posi-
tion with the Pampa Daily
News.

Tips on Shopping For Daytime Dresses

The woman who shops for me-
dium price daytime dresses, finds
many varieties but few standards
to guide her in making selections.
According to clothing specialists
for the Texas Agricultural Exten-
sion Service, dresses for daytime
wear may be of any fabric that
suits the needs of the woman and
her activities during the day.
These activities may include look-
ing after the family, driving to
town to shop, visiting a neighbor,
attending a club meeting or other
community event. Since every
homemaker does not want the
same quality or style or dress,
there are many varieties of dresses
on the market.

How can a homemaker judge a
dress? First she must learn to
recognize new and lasting fashion
for satisfaction and economy.
Style in women's wear is change-
able but there are fashions which
carry over for several years and
if the homemaker chooses from the
newest, her dress will be more
satisfying.

Then, the specialist says, the
dress should fit. There are no
standards for sizing ready to wear,
each manufacturer determines his
own. Every homemaker then,
must shop and try on until she
finds the best possible fit. It is
not practical to buy a medium
price daytime dress and then
spend time or money re-making.

A good fit is one that brings
out the best lines of the design
and affords comfort for the wear-
er and ease for service.

The third suggestion for good
buying is careful consideration
and evaluation of the dress. Is
the dress cut on the true grain-
line of the fabric? Does it have
enough fullness of cut to avoid
pull and wear? Are the seams at
least 1-2 inch wide with stitches
short enough to prevent spread-
ing? Are button holes closely
stitched with threads firmly fast-
ened? Buttons sewed on firmly
and individually? Is the zipper
concealed? Is the hem cleanly fin-
ished, with edge turned and
stitched, or in case of non-wash-
able fabric, finished with tape?
Are the materials in all findings
valuable?

The homemaker should be in-
quisitive toward the fabrics in the
daytime dresses she purchases. If
the fabric is one of the old fibers,
then she should question its firm-
ness of weave, color fastness and
shrinkage control. If the new and
old fibers are used together in a
blend, the per cent of each fiber
should be learned so she will
know what to expect of her dress
in wear and care.

Last, the specialist says, the
price should be within the home-
maker's budget range. If a good

Funds For Texas Highways Must Come From User, Road Group Head Asserts

Austin, March 24—Any new
funds for Texas highways must
come from user revenue, it was
announced this week by Jack
Kultgen, president of the Texas
Good Roads Association. The
House appropriation bill has turned
thumbs down on any new ex-
penses that would increase tax-
es.

The House now has before it a
bill which would increase motor
fuel tax the equivalent to one
cent per gallon for highway use.
It was introduced by Rep. Gabe
Garrett of Corpus Christi.

"In the final analysis a motor
fuel tax, where money is used
for highway use, is an investment
rather than a tax," Mr. Kultgen
said. "When the money goes un-
der the wheels it cuts down wear
and tear on automobiles, reduces
travel time and makes highways
safer. It might be compared to
painting your house. You can get
by without painting it, but it will
cost you more in the long run."

Gen. Ike Ashburn, executive
vice president of the Texas Good
Roads Association, pointed out
that the gas tax bill will not pro-
vide all the funds needed, but
shopper knows the features she
wants in a daytime dress, she
should realize in a medium price
range she cannot get all of the
desired features. She will have to
make her own decision as to de-
sirable and suitable features to
get the most personal pleasure in
feeling well groomed in her all
purpose dress.

VISITORS IN HOME OF MRS. HARRELL

Visitors in the home of Mrs.
W. M. Harrell Sunday were Mr.
and Mrs. N. H. Harrell, Sr., and
O. B. of Vernon; Mr. and Mrs.
N. H. Harrell, Jr., Drucilla and
Larry of Wichita Falls; Mr. and
Mrs. C. E. Tidwell, Mr. and Mrs.
Jerry Harrell, Rev. and Mrs. Jack
Wester of Rule; and Mrs. Chas.
Ray Sorrells of Odessa, and Min-
nie, Pat and Roy Paul Glover.

PARENTS OF SON

A son, Herman Randall, was
born to Mr. and Mrs. Herman L.
Lacey, March 22 at 12:45 p. m.
He weighed 6 pounds and 14 oun-
ces. Grandparents are Mr. and
Mrs. J. P. McFadin of Haskell
and Mrs. Lock Lacey of Rock
Springs, Texas.

HASKELL VISITORS

Mr. and Mrs. Harold Ham-
monds, owners and publishers of
The Leonard Graphic, spent the
week end with friends in this
city.

ways now carrying traffic in ex-
cess of 4000 automobiles a day was
mounting rapidly.
In the current issue of Highway
Highlights the Texas Good Roads
Association is urged
to restudy and
highway needs
lack of funds,
them with their

discover the
WONDERFUL DIFFERENCE
In just 7 days...

Dairy Cream

DRIVE INN NOW OPEN

On South Avenue E Across Street East and South of Assembly of God

Serving:

FROM OUR NEWLY INSTALLED
MINUTE BUN BARBECUE BAR:

- Barbecued Beef
- Turkey
- Chicken
- Hamburgers
- Chili Hot Dogs
- Chili Burger
- Chili Bun
- Sandwiches
- Potato Salad
- French Fries

DAIRY CREAM PROD

- Cones 5c, 10c, 15c, 20c
- Malts
- Milk Shakes
- Sundaes
- Sherbets (Our Special)
- Frosted Drinks
- Special Banana Split
- Cold Drinks
- Pints, Quarts, Gallons
- Various Flavors of French
and Nut Dairy Cream
in Cones.

Try Our Dairy Cream Products and you, too, will be a
satisfied customer.

Hours: 11 to 11 — 7 Days A Week

MR. AND MRS. A. W. HENNESSY

FOOD BARGAINS

Pure Cane	SUGAR	10 Lb. Bag	89c
	CRISCO	3 Lb. Can	85c
Del Monte	PEAS	303 Can	19c
Empson's Fancy	TOMATOES	303 Can	15c
Kraft's	VELVEETA	2 lb. box	95c
Heinz	BABY FOOD	3 cans	25c
	MILK	3 Large or 6 Small	42c
Heinz	KETCHUP	14 oz. Bottle	28c
	SCOT TISSUE	2 Rolls	25c
Large	HERSHEY BARS		19c

Numaid Table Grade	MARGARIN	lb.	25c
All Brands	CRACKERS	1 lb. Box	19c
Dash or Ideal	DOG FOOD	2 cans	27c
	FAB (With Coupon)	2 Pkgs.	27c
Betty Crocker	CAKE MIXES	Box	37c
	KOOL-AID	6 Pkgs.	25c
	JELLO	2 Pkgs.	15c
	AVOCADOS	Each	19c
Florida	NEW POTATOES	Lb.	7c
Garden Fresh	RADISHES	bunch	5c

Fri., 27th WHERE SHOPPING IS A PLEASURE Sat. 28th

Atkeison Food Store

504 North 2nd

We Reserve the Right to Limit

Always Plenty Parking Space

Announcing the arrival of
EVERYTHING
you've ever wanted in a truck—
ALL IN THE GREAT NEW FORD TRUCKS!

NEW F-100 PICKUP with 45 cu. ft.
load space, new clamplight tail-
gate. Low loading height—just
over 2 ft.



Now over 190 Ford Truck models—from
Pickups to 55,000 lb. G.C.W. Big Jobs!
Choose the one right Ford Economy Truck
for your work!

New Ford "Driverized" Cab cuts driver
fatigue! New curved one-piece windshield!
New wider adjustable seat with counter-
shock snubber! New insulation and quietness!
Widest transmission choice in truck history!

Synchro-Silent transmissions now standard
on all models! Overdrive or FORDOMATIC
Drive available in half-tonners (extra cost)!

New overhead-valve V-8's and Six Plus,
Truck V-8 and Big Six... 6 great engines.
Only FORD Trucks offer V-8 or Six choice.

New shorter turning! New set-back front
axles—sharper steering angle—easier, faster
maneuvering! New springs, new brakes!

COME IN!
SEE THEM
TODAY!

FORD ECONOMY TRUCKS

SAVE TIME! SAVE MONEY! LAST LONGER!

BILL WILSON MOTOR COMPANY
SALES AND SERVICE
HASKELL, TEXAS

BRING US
PROCTER & GAMMA
COUPON

IT'S NEW! IT'S
CHEESE
1 large pack
Absolutely Fresh
or 1 giant
package with

JO
with cou

1 giant bottle
2 reg. bottles

PERSONAL
IVORY
SOAP

4 for 15
WITH CO

WANT AD SECTION



POULTRY—

FRYERS: Leghorn type fryers ready now. Small but good. \$1.00 each. Trice Hatchery. 12-13p

COLONIAL BABY CHICKS. We are exclusive dealers for these strong, healthy chicks. Book your order today. Prompt delivery from the hatchery. Market Poultry & Egg Co. 51tc

Read the Free Press Want Ads.

REAL ESTATE—

FOR SALE: Building and service station equipment in O'Brien. Call or see R. C. Duncan, Rochester, Texas. 13p

FOR SALE: 2 house for sale, have GI loans that can be assumed. \$1150 handles one, and \$1500 the other. 1 home and 5 acres on highway, a good investment and ideal place to live.

200 acres of good land would sell to 3 GI's under the Texas Veteran Land Board setup, priced at \$24,500.

4 stock farms in Haskell County, 180 1/2 acres, 520 acres, 621 acres, 100 acres. If in the market priced from \$80 to \$125 per acre. For Rent 3 four room houses and 2 duplexes; 2 two room houses, all modern. See us for your wants. **W. A. HOLT** 13c

FARM FOR SALE: 220 acres 7 miles east of Weinert, Texas. A good bargain at \$22,500. Cahill & Duncan Agency. 13c

FOR SALE: Almost like rent, two 2 room houses. See C. F. Crane, 1 block east of depot. 13-14p

FOR SALE: 4 room stucco house, 901 North Ave. H. Ed Trimmer at Cox Motor Co. 12-15c

BUSINESS SERVICE—

NOTICE: For the best in piano tuning and repairing write or call Elbert Fagan, Box 124 or phone 370W, Haskell. 13tc

SEE US FOR COMPLETE Floor Service: Linoleums, asphalt tiles cleaners, waxers, sanding and finishing. Free estimates Sherman Floor Co., Phone 674W, Haskell Texas. 46tc

SEPTIC TANKS, cess pools and shallow wells cleaned. Average home, from \$20 to \$35. Give 24-hour service. Phone 2291. Box 1379, Seymour, Tex. John Crawford. 13tc

FOR LEASE

BEST CAFE location in town if you are financially responsible. See George Underwood at Collier Grocery Store. 12-14p

SERVICE STATION FOR LEASE: Well located, 100 block on South Ave. E. Phone 267 or 819-W. 61tc

STRAYED

STRAYED: From Arrow Head Courts Saturday night a dun mare with black mane and tail and black legs, about 15 hands high, 9 years old. Notify C. C. Johnson. Phone 448W. 13c

WANTED—

WANTED: Good, clean used baby bed. Phone 559J. 13p

WANTED: Yard work and gardening, 75c per hour. Telephone 141. John C. Freeman. 13p

WANTED: Button holes to make. Mrs. Ben Worley, phone 53J. West Side Hotel. 13p

RANCH LISTINGS WANTED: Gibson-Franklin Agency, 2225 Clovis Road, Lubbock, Texas. 13-16p

ANYTHING of value to be sold "Let us sell it for you." No clothing yet, please. Re-Sale Shop. 61tc

DO YOU WANT SOFT WATER IN YOUR HOME? Call us for our plan—at a nominal cost. Phone 690, Lanier-Mobley. 47tc

SEED, GARDEN PLANTS—

State Registered Lankart 57 cottonseed. Fuzzy seed \$3.75 per bu. Delinted seed \$20.00 per hundred. J. Belton Duncan. 13-16c

FOR SALE: Good hand selected Aspirin Cane Seed, 15c per pound. Free of weed and Johnson grass seed. W. P. Curd, Rt. 1, Weinert, Texas. 13-14p

FOR SALE: Lankart 57 cotton seed. M. W. Sedberry, 10 miles southwest of Haskell. 13-14p

FOR SALE: Three tons of Plainsman maize. C. L. Medford, 3 1-2 miles north of Rule. 12-13p

BULK SEED: We carry a complete line of garden seed, potatoes, onion plants and sets. Trice Hatchery. 12-13p

TOMATO SEED: Direct from grower in sealed packets. Porter and Porter's Peerless and Red Cloud. Trice Hatchery. 12-13p

FIELD SEED: See us for a complete line of Hybrid seed corn, milo, hegari, sudan and Sinker's Delinted cottonseed. Trice Hatchery. 12-13p

FOR SALE: Cotton planting seed, D. P. L. 15, D. P. L. Fox, Lockett Storm Proof No. 1 Empire. Grown from Block and certified seed. \$3.00 per bushel. Bring sacks. Joe C. Butler or H. L. Butler, 5 miles north of Goree. 12-13p

FOR SALE: Second year Lankart cottonseed. V. R. Anderson 4 miles north of Weinert. 11-14p

PETS

We will have ducks and rabbits for Easter. Warren's Pet and Gift Shop. Phone 428J. 13c

FOR SALE: Pheasants, ducks, pigeons, doves, rabbits, canaries and parakeets. Would like to buy some rat terrier pups. Warren's Pet and Gift Shop. Call 428J. 13c

HENDERSON Electric Service

ELECTRIC MOTOR and APPLIANCE REPAIR
Res. Phone 581-W
704 South 3rd St. Haskell

BLOHM STUDIO

- Portraits
- Commercials
- Kodak Developing
- Weddings

HASKELL, TEXAS 7tc

MISCELLANEOUS—

FOR SALE: 2 room house to be moved, also almost new 7 ft. Kelvinator refrigerator. Call 424J or see E. A. Williams at 1202 South 5th. 13c

LADIES' Men's, girl's, boy's and baby shoes at fair prices at the Working Man's Shoe Store on the east side of the square. Dec Phillips. 13c

DID you know the Booterie can tint your linen or fabric shoes? Bring your last years shoes by and we make them look like new. 13-14c

FOR SALE: Concrete well curbs. Carl Henderson, 1 mile south of square, Haskell. 12-14p

NOVELTY: See our new display of Thread-a-matic, needle threader—both to thread needle by hand or to attach on your machine "Sewing Susan" a nice item for a gift holds 12 spools of thread thimble and pin cushion combined. Many other novelties for gifts. These items bear the Good House. Keeping seal of approval. Mr. E. L. Mooney, Haskell Courts, on Stamford Highway. 11tc

FOR SALE: Hand tooled belts billfolds, purses. Ideal for gifts Mrs. Leonard Longley, 707 S. Ave. E. Phone 443W. 11-13c

MATRESSES, we can make your old mattress good as new. Innerspring mattresses our specialty. Boggs & Johnson. 11tc

MR. HOMEOWNER: Beautify your home with a "CYCLONE" fence. No down payment. 36 months to pay. Contact Jimmy Turner or James Marlow for free estimate. Call 425. 37tc

We repair sewing machines. New and used machines for sale. Repairs and parts for all makes of machines that are available. Boggs & Johnson. 11tc

DO YOU WANT SOFT WATER IN YOUR HOME? Call us for our plan—at a nominal cost. Phone 690, Lanier-Mobley. 47tc

FENCES: Residential and commercial. CYCLONE Line. Free estimates. Call Turner & Marlow at 425. 37tc

FARM MACHINERY

FOR SALE: 5 inch Peerless pump with 55 foot setting. Waukesha Motor, all slightly used. Priced \$1250.00 complete. F. D. Emerson, O'Brien. 12-13p

FOR SALE: 1951 Ferguson 20 with equipment, 1938 model A John Deere. A few 4-row and 2-row Tool Bar Slides. See these bargains at W & W Tractor Co 9tc

Use the Free Press Want Ads

DR. Wm. J. KEMP

Dentist
Williams Clinic
Phones: Off. 508 Res. 514

DR. J. G. VAUGHTER

Dentist
606 1/2 North 2nd St.
One Block West Meth. Church
Phones: Off. 246 Res. 670-J

EASY TERMS NOW—YOU CAN BUY CYCLONE FENCE FOR A FEW CENTS A DAY

No down payment—small monthly installments
No job too large—we job small for Cyclone.
Cyclone is the trade-mark name of fences made only by Cyclone Fence Division. Accept no substitutes.
For free estimate CALL CYCLONE
Turner & Marlow
Sales and Erection
Phone 425
Haskell, Texas

Cleaner Cutting Saws

Your saws will cut cleaner, truer, faster when filed on our precision machine. Quick service on all types of saws. Bring your saws in today. Old saws retooled.

Woodson Radio & Electric

512 N. 1st Haskell

Gertrude Robinson CHIROPRACTIC CLINIC

Highway 277
House Calls Day or Night
Office Phone 108 Res. 14

HAVE YOUR EYES EXAMINED EACH YEAR

By **Frank C. Scott, M. D. SPECIALIST**
—on—
Disease and Surgery of the Eye, Ear, Nose, Throat — Fittings of Glasses
OFFICE HOURS
9:00 to 11:30 a.m. and 2 to 5 p.m.
Office Scott's Clinic

Dividends Reduce YOUR FIRE INSURANCE COSTS

Let us tell you about this!

Tommy Davis Agency

Over Oates Drug
Phone 760-W Haskell
Representing **NORTHWESTERN**
MUTUAL FIRE ASSOCIATION

Radio - Appliance & Electrical Repair Service

Keep all of your electrical equipment in good working condition by calling 25-W when you have trouble.
Pick-Up and Delivery
WOODSON RADIO & ELECTRIC

FOR RENT—

FOR RENT: Private bedroom with bath. Call 485 or 74W. 13tc

FOR RENT: 3 room furnished apartment, 607 N. 11th. Phone 631J or 671J. 13c

FOR RENT: 4 1/2 room modern home; good neighborhood; beautiful lawn. Telephone 318. 13c

FOR RENT: Nice three room furnished apartment close in. Cahill & Duncan Agency. 13c

FOR RENT: Furnished apartment, close in, bills paid. 103 N. Avenue F. 13p

FOR RENT: Furnished bedroom at 806 North Ave. H. Mrs. Emma McDonald. Phone 148-J. 12-13p

FURNISHED APARTMENT for rent to couple only. Call 126W after 5:30. Mrs. Ione Menefer. 11-13c

FOR RENT: 2 rooms and bath furnished apartment, private entrance front and back, bills paid 1006 N. Ave. G. Mrs. Dora Cook 11tc

FOR RENT: 2 room furnished house located on Throckmorton Highway. Bills paid. Otis Wright. 12-13p

FOR RENT: Front half of building across street from City Hall Phone 282. Virgil Sonnemaker. 9tc

OFFICE SPACE FOR RENT: Single or double room, all rooms remodeled. See Mr. Neely at Neely Dry Goods Store. Phone 429W. 2tc

FOR RENT: 5 room furnished house, good location, 103 South Ave. O. Mrs. Coleman. Day phone 63; night phone 120W. 10tc

FOR RENT: Nice new furnished apartment. 1000 Ave. E. Stamford Highway. 10tc

HELP WANTED

WANTED AT ONCE Rawleigh dealer in South Haskell and Stonewall Counties. For details see R. A. Greenwade, Rochester Texas, or write Rawleigh's, Dept TXC-600-DD, Memphis, Tenn. 10-13p

WOMAN WANTED: Address and mail postals. Make over \$50 week. Send \$1.00 for instructions. Lendo, Watertown, Mass. 12-13p

HASKELL COUNTY ABSTRACT CO.

Abstracts, Maps
Title Insurance
South Side Square Haskell

CALL 444 . . . FOR TAXI

Night Phone After 12: 766-J
Moore's Corner Gulf Service Station
Avenue E and North 2nd 11c

... Don't let TIME squeeze you ...

Get a long-term Federal Land Bank loan

The old fashioned farm mortgage came due all at once. Time was always squeezing folks to pay. Back in 1917, the Federal Land Bank changed this, with a long term loan—the kind you pay back gradually, with payments geared to your farm's normal income. If you're building or remodeling . . . or buying land or want to refinance other debts . . . SEE US NOW for a Federal Land Bank Loan.

Haskell County National Farm Loan Association

Haskell, Texas
W. H. McCANDLESS, Secretary-Treasurer
RUBY SMITH, Assistant Secretary-Treasurer

Go To Moore's
Corner Gulf Service Station
For
Tires & Tubes, Batteries, Ignition and Generator Service
We Honor All Oil Co. Credit Cards
WASH & GREASE DAY OR NIGHT
Phone 657-J

SPECIALS

Friday and Saturday, March 27-28

Wright's Country Style
SAUSAGE 2 lbs. 79c

New Type—Small Size
BOLOGNA (It's different) lb. 39c

Scot or Fort Howard
TISSUE 2 rolls 21c

BANANAS lb. 10c

Other Specials include T-Bone and Round Steaks, Pork Chops, Slab Bacon and Puffin Biscuits.

TRICE'S

North 14th Street and Avenue I
WHERE PARKING IS NO PROBLEM

Farm Profits Protected Against STORM

PLAY SAFE — CALL US TODAY

Don't let sudden storms ruin your year and deprive you of income. Insurance guards against such financial loss. And the cost is so low! Call us today for plan.

INSURANCE IS THE BEST POLICY
W. I. (Scotch) COGGINS
PHONE: 390 Office 551-J Home
South Side Square

McCain Laundry

HELP-SELF
Pick Up & Delivery
203 S 1st Phone 117-W 11c

1953 LICENSE PLATES INSTALLED FREE!

Any Make or Model Car or Truck
Compliments
WILSON MOTOR COMPANY
SALES AND SERVICE
HASKELL, TEXAS
Ave E Phone 232

MR. FARMER

you are looking for a new car, we have news for you. We have a Farmer Plan that requires no monthly payments, so won't you come in and let us explain this plan to you.

For the Best Deal In Town See Us Before You Trade

Addison Pontiac Co.

HASKELL, TEXAS PHONE 644-J

ARTLETT Chinchilla Ranch

Registered NCBA Stock
Visitors Welcome At Any Time
ARTLETT STATION, N. 1st St.
Phones 699 or 179

Bashful Bessie says

It's in the Bag

With millions spent to advertise, Cold drinks of every kind, Milk far excels—And far outsells—All other drinks combined.

GOBLE'S Dairyland PRODUCTS

EASTER FASHIONS

SHOP EARLY! SHOP FOR THE WHOLE FAMILY AND SAVE!

Perkins-Timberlake



"VANETTE" HOSIERY

\$1.35

Give Her sheer loveliness in sparkling, new Vanette shades. 51 gauge, 15 denier... for longer wear. Sizes 8-11

A SUIT WITH A HEAD FOR FIGURES

This Tubbable Four Piece Wonder



ONLY \$24.95

Our calculating charmer that whirls through a round of activities adding and subtracting from itself for smart fashion looks. A jacket and skirt handsomely tailored of marbelized rayon linen, supported by a contrasting sleeveless blouse and a skirt in slubbed rayon linen. A team that's vat dyed, tubbable... that proves it has a head for figures when you wear it, when you see the tiny price tag! In beige/black, beige/navy, white/navy. Sizes 10 to 18



To take you 'round in style...



circle-stitched to keep its shape and yours naturally... beautifully. The front gore and tubular straps insure your comfort. Frosted with vanity-wise lace. Adjustable back.

A, B, C cups in cotton

\$2.50

A mere wisp of tissue net and satin elastic;

a wealth of comfort and control. No bones about it, you'll bless the day you donned your Gossard-deb pantie.

Just step into new figure flattery!

15" length white and black

\$8.95

hey, look!



LEATHER Buskens

In White Only \$3.98

Take back that statement about the "high cost of fashion"... you just haven't seen our wonderful collection of little leather Buskens! Run, don't walk, they're too good to miss!

SCARFS 24 and 36 Inch Squares



... and also longs in luxurious, hand screened prints and solid colors. Pure silk with delicate hand rolled hems.

\$2.98

Others 1.00 and 1.98

59c

KERCHIEFS Hand Made in China

... in beautiful pure linen with hand embroidered and applique designs. Very lovely for gift giving.



NOVELTY BELTS

... of all colors, descriptions and sizes. Some, designed especially for spring and summer dresses, are made of cleverly woven and braided cotton cord in white and multi-colors.

\$1.00

NEW SPRING HANDBAGS

Latest Styles ★ Latest Colors

- Red
- Navy
- Green
- Black
- White
- Brown



1.98

Newest styles and colors in durable, easy to clean plastic patent or plastic saddle. A variety of styles from which to choose the one which best fits your needs—Top flap, Shoulder strap, Top handle, or Box styles—all expertly made. An outstanding value at the very low price of...



"Manhattan" Broadcloth SHIRTS

Fine count, long wearing broadcloth—traditional "MANHATTAN" tailoring and fit—solid white—full range of sizes and sleeve lengths.

\$3.95



Seven New Directors Assume Posts With Haskell Chamber of Commerce

Shown are new directors of the Haskell Chamber of Commerce who were introduced at the annual banquet and membership meeting held recently.

The seven new directors, all identified with Haskell business concerns, have been active in the work of the Chamber of Commerce, and as members of the executive board will have an important role in directing the activities of the organization during the coming twelve months.

Pictured above, first row, from left: Chas. E. Smith, of Smitty's

Auto Supply; Cecil Gregory, Piggly-Wiggly Store; Buford Cox, Cox Motor Company.

Second row: Myrom Biard, Biard's Cleaners; W. R. (Bill) Holter, Perkins-Timberlake; C. C. Johnson, Arrowhead Courts; and at right, Lee Whittington, Whittington Service Station.

The organization has adopted an ambitious program of work for 1953, including a new project, the development of Scott's Memorial Park at Paint Creek Lake, in which they will work with county officials when the park site is officially designated.

Maye Bell Taylor Home From Brazil To Visit Father

Maye Bell Taylor, head of the W.M.U. Training School in Recife, Brazil, recently returned home for a visit with her father, Dr. L. F. Taylor of this city who has been ill for some time.

Miss Taylor went to Brazil several years ago as a missionary worker for the Southern Baptist Convention, and later became head of the girls school in Recife. Her last visit home was in late 1949 and early 1950, when she spent several months with relatives here.

PARENTS OF BABY BOY

Mr. and Mrs. George Clines are announcing the arrival of a son, Rickey Alan, born March 17 at the St. Francis Hospital in Washington, Mo. Mrs. Clines is the former Naomi Sparkman. Grandparents are Mr. and Mrs. John Sparkman of Haskell and Mr. and Mrs. S. A. Clines of Union, Mo.

VISIT IN FT. WORTH

Mrs. Frank C. Scott and Scotty Helber were visitors in Fort Worth last week, in the home of Mrs. Scott's daughter, Mrs. Wm. McDonald.

Funeral Rites For Colored Veteran Held Sunday

Funeral rites for Isiah Platt, 31, Negro veteran of World War II, whose parents, Mr. and Mrs. Gus Platt, live here were held at 3 p. m. Sunday at the Independent Baptist Church in this city. The pastor, Rev. White, conducted the service and burial was in Willow Cemetery under direction of Holden Funeral Home.

Born at Rule Aug. 28, 1921, Platt enlisted in the Army in 1942, and served overseas in the European theater. After his discharge in October, 1945, he located in Phoenix, Ariz., where he engaged in business. His death occurred March 16 in that city.

Survivors include his wife, Mrs. Collen Platt and two children, Johnny and Jacqueline, of Phoenix; his parents; two sisters, Mrs. Herselene Thomas, Phoenix, and Ruby Lee Platt, Haskell; and two brothers, Alton of Phoenix, and Arthur of Haskell.

Use The Free Press Want Ads

Meeting of Haskell Rebekahs Has Good Turn-Out Monday

Largest turn-out of members in several months marked the regular meeting of Haskell Rebekah Lodge No. 43 Monday night, when a new member, Mrs. Grace McKelvin was initiated and five petitions for membership were read.

Thirty members were present, and in addition to the degree work, the lodge drill team practiced for the coming IOOF and Rebekah district meeting to be held here April 16. New dresses for members of the degree team were on display. A delegate and alternate were named to represent Haskell at the district meeting, after which sandwiches, cookies and coffee were served to those present.

Six members of Haskell Rebekah Lodge attended the Grand Lodge Assembly in Fort Worth last week as representatives from the local lodge. Attending the State meeting were Mesdames Eva Speer, Callie Robison, Leone Pearsey, Mary Kingston, Ethel Bird, and Rhodalee Hatton.

Use The Free Press Want Ads

P-T-A Game To Provide For Everyone

Have fun at the Friday night, April 24, at the Activity Building. There will be plenty of good pies, coffee and other five cents will pay for pie and a cup of coffee. Games are free. There will be a picnic for children while you wait.

Too Late To

WANTED: Farm hand live in three room lights and bathroom. White man 310W1. W. W. Mayfield, Stamford, Texas.

LOST: 1951 Oldsmobile skirt; color sand to leave at post office. Haskell Free Press. Ben Norman.

CARD OF THANKS: We wish to express our gratitude to our many neighbors for your kind and generous contributions during our bereavement. We shall always be grateful for your kindness.—The Platt Family

Television

Wichita Falls' Second Station On the Air Soon!

See The New — RCA VICTOR TELEVISION

Sets now on display. Let us show you that new Television Set in time to receive the first program.

Every year more people buy Victor than any other Television

FRAZIER

RADIO and RECORD SHOP

Haskell, Texas

NEW 'HOLLYVOGUE' TIES

Our exclusive "Hollyvogue" ties are noted for their distinctive patterns and beautiful colorings—shown really different—crisp and clean in every budget.

\$1.00 to \$3.50

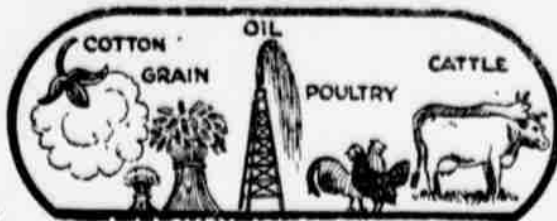

Boys of Chisholm Trail Council Hold First Spring Camporee

...and nine Boy Scouts of the Northern District Chisholm Trail camped to the Swenson Jog near last Friday and Satur-

...days won at the Camporee presented at the next Court of Honor.

...winning the top Camporee were: 1st—Troop 36, Haskell by Cougar Patrol; 2nd—Troop 43, Hamlin by Apache Patrol; 3rd—Troop 42, Stamford by Flying Eagle Patrol; 4th—Troop 48, Paint Creek by Longhorn Patrol.

...attending Camporee were: S. Gothard, District Scoutmaster; Gene Overton, Paint Creek Scoutmaster; George Owens, Anson Scoutmaster; Harold Eades, Stamford Scoutmaster; John Davis, Paint Creek Scoutmaster; Herb Car-

ter, Stamford Scoutmaster; Jack McClendon, Stamford Assistant Scoutmaster; A. A. Cox, O'Brien Scoutmaster; John Grinstead from O'Brien; John Barry, Haskell leader in charge; Bill Griffith, Paint Creek committeeman; and Ray Davis, District Scout Executive.

Winners of the following events were: Camp Arrangement, Sanitation and Cooking—1st, Troop 43, Hamlin by Apache Patrol; 2nd, 42, Stamford by Flying Eagle Patrol; 3rd, Troop 42, Stamford by Panther Patrol.

First Aid—1st place: Troop 42, Stamford by Flying Eagle Patrol; Troop 36, Haskell by Cougar Patrol; 2nd, Troop 48, Paint Creek by Longhorn Patrol; 3rd, Troop 43, Hamlin by Panther Patrol.

Knot Tying—1st, Troop 36, Haskell by Cougar Patrol; 2nd, Troop 22, Anson by Cherokee

Patrol; 3rd, Troop 48, Paint Creek by Longhorn Patrol. Morse Code Signaling — 1st, Troop 43, Hamlin by Apache Patrol; 2nd, Troop 48, Paint Creek by Longhorn Patrol.

Skill in Observation — First places: Troop 36, Haskell by Cougar Patrol; Troop 41, Stamford by Buffalo Patrol.

Second places: Troop 43, Hamlin by Panther Patrol; Troop 42, Stamford by Flying Eagle Patrol; Troop 36, Haskell by Cougar Patrol; Troop 51, O'Brien by Cobra Patrol; 48, Paint Creek by Longhorn Patrol.

Third places: Troop 43, Hamlin by Apache Patrol; Troop 42, Stamford by Panther Patrol.

Hobble Race: 1st, Troop 36, Haskell by Cougar Patrol; 2nd, Troop 43, Hamlin by Panther Patrol; 3rd, Troop 48, Paint Creek by Longhorn Patrol.

Baseball Throw: 1st, Troop 36, Haskell by Rattlesnake Patrol; 2nd, Troop 43, Hamlin by Apache Patrol; 3rd, Troop 42, Stamford by Flying Eagle Patrol.

Egg Relay: 1st, Troop 43, Hamlin, by Apache Patrol; 2nd, Troop 41, Stamford by Eagle Patrol.

Use of Compass: 1st, Troop 43, Hamlin by Apache Patrol; 2nd, Troop 42, Stamford by Flying Eagle Patrol; 3rd, Troop 42, Stamford by Panther Patrol.

Skill Judging: First places, Troop 36, Haskell by Cougar Patrol; Troop 41, Stamford by Eagle Patrol.

Second places: Troop 36, Has-

Planting Time For Temporary Summer Pastures Near

Recent rains in most sections of the state have greatly increased the chances for successfully getting the temporary pastures started. E. M. Trew, associate agronomist for Texas Agricultural Extension Service, points out many reasons why livestock producers should use such pastures.

First, he says, the summer growing perennial grasses went into the winter season in a weakened condition and will be slow to start this spring. They need a rest at the beginning of the growing season in order to allow for the rebuilding of their root system. If they are grazed too early this spring, they will be weak, low producers throughout the entire growing season.

He recommends a six weeks rest for the perennial grasses at the start of the spring growing season and the use of temporary pastures to take up the slack. Then too, he adds, the temporary

kell by Cougar Patrol; Troop 41, Stamford by Eagle Patrol.

Second places: Troop 42, Stamford by Panther Patrol; Troop 41, Stamford by Buffalo Patrol.

Third place: Troop 43, Hamlin, by Panther Patrol.

Flint and Steel Fire Building: 1st, Troop 36, Haskell by Rattlesnake Patrol; 2nd, Troop 43, Hamlin, by Panther Patrol; 3rd, Troop 48, Paint Creek by Comanche Patrol.

Chariot Race: 1st, Troop 22, Anson by Cherokee Patrol; 2nd, and 3rd, Troop 36, Haskell by Rattlesnake and Cougar Patrol.

pastures will provide grazing during the summer months when perennial pastures do not normally furnish much grazing. If forage production from either the temporary or perennial pastures exceed requirements, Trew says, the surplus should be used for hay or silage.

The specialist says Madrid or Hubam sweetclovers can be planted up to April 15 in the areas of the state north of Femele. They may be planted on clean land; overseeded in small grains or overseeded in Johnson grass. Sudan may be planted anywhere in the state as soon as the danger from frost is past. Sweet, Common or Tift are varieties which are well adapted but in the humid areas sweet sudan does the best, says Trew. In the areas of the state where adapted, lespedeza can be planted. Trew recommends at least one acre of temporary summer pasture for each animal unit on the farm.

Planting cowpeas with sudan increases the total yield from the pasture and improves the quality of the crop—either grazing, hay or silage—because the legume increases the protein and mineral content, says Trew. Staggered planting will extend the grazing season and improve the quality of pastures especially when rotation grazing is practiced. Temporary fences can be used to divide the pastures into small areas which can be grazed off in a hurry and this is a recommended method for keeping the pasture growth tender and nutritious.

Trew points out that when the plants in the pasture begin to get coarse, mowing will force out new growth and thus increase production. Strips mowed in the pasture, with plants left on the ground, will provide the dry roughage needed by the livestock. To get most from any pasture, Trew recommends the liberal use of fertilizer. He suggests that soil tests be used as the basis for determining fertilizer needs. Some fertilizer should be applied ahead of planting and since pasture grasses need lots of nitrogen, side-dressing of nitrogen should be applied after each time pastures are grazed down or mowed. The nitrogen will increase plant

growth and the amount of protein in the plants.

Finally, says Trew, temporary pastures will furnish lots of good grazing if properly managed, and by making rest periods possible for the permanent pastures, will make these permanent pastures better. Good management means staggered plantings, rotation grazing, mowing to keep new growth coming and to supply dry roughage, planting a minimum of one acre for each animal unit and using liberal amount of fer-

tilizers before planting and side-dressing with nitrogen.

Local county agents can supply a great deal of information that will help insure the success of the pasture program.

RETURN FROM STAY ON COAST

Mr. and Mrs. Sam A. Roberts have returned home after spending the past two months on the Gulf Coast. They plan to be here several months before making a summer trip to northern states.

JOHN HANCOCK
Farm and Ranch
LOANS
 • 4 and 4 1/2% Interest
 • 10, 15 and 20 year loans
 No commissions or inspection fees charged. Liberal options.
WIX CURRIE
 Postoffice Building
 Haskell, Texas
 ttc

BERMAN FLOOR CO.
 FLOOR FINISHING AND COVERING
 Rent Sanders and Everything to Complete a Floor Job
 North 5th Phone 674 ttc

The Thorn-Crowned King

An Easter Cantata, will be presented by the Choir of the First Methodist Church
Palm Sunday Evening, March 29th
7:30 O'Clock



Back row, left to right: J. M. Williams, W. R. Johnson, Royce Smith, Tom Eades, Don Payne, Clinton Baccus, Guy Kennedy, C. L. Lewis, the pastor, J. B. Simpson.
Second row: Mrs. Gladys Vaughter, Mrs. Gladys Oates, Nancy McFarlin, Mrs. Chamberlain, Mrs. Ruth Cox, Tannye Squyres, Mrs. Nina Cook, Mrs. Mildred Tonn, Iva Palmer, Mrs. Esther Helber, and Frances Mullins.
Front row: Mrs. Aura Lee Thornton, Mrs. Nadine Middleton, Dr. Gertrude Robinson, Mrs. C. L. Lewis.
Mrs. O. E. Patterson, organist; Doris Chapman, Director.

Once More! WHIP THE EFFECTS OF **DUST STORMS**
 Another Sensational Offer! AT NO EXTRA COST
 With This New Model... **GENERAL ELECTRIC CLEANER**
 With Hassock In Selection of Colors
 Cleaner \$89.95
 Hassock \$24.95
 \$114.90
 You Pay Only **\$89.95**
 • 10 Attachments
 • Easy Terms
 • Throwaway Bags
HATTOX HARDWARE & FURNITURE

4 powerful reasons why you get more of what you want...
1953 Chevrolet Advance-Design Trucks do more work for less money!
 more engine power!
 Advanced Loadmaster engine—standard equipment on 5000 and 6000 Series heavy-duty and forward-control models, optional on 4000 Series heavy-duty trucks.
 more braking power!
 In 1953, all Chevrolet trucks up to 4000 Series heavy-duty models have "Torque-Action" brakes. Series 4000 and above use extra-large "Torque-Action" brakes in front, "Twin-Action" type in rear.
 more staying power!
 Now, heavier, stronger, more durable frames increase rigidity, add to ruggedness and give more stamina than ever to all 1953 Chevrolet trucks.
 more economy!
 The new stamina of Chevrolet trucks, plus extra gasoline economy in heavy-duty models with improved Loadmaster engine, reduces hauling costs per ton-mile.
CHEVROLET
 MORE CHEVROLET TRUCKS IN USE THAN ANY OTHER MAKE!
first in demand in value in sales
 (Continuation of standard equipment and trim illustrated is dependent on availability of material.)
Burton Chevrolet Company
 "Where Friend Meets Friend"
 R. L. Burton, Owner
 Phone 2-J Haskell, Texas

5TH ANNIVERSARY

Folger's Coffee lb. 89c



Folger's Guessing Contest--25 Prizes How Many Pounds of Coffee Are In The Display?

There is nothing to buy, all you have to do is to estimate the number of pounds of coffee in the Folger Coffee Display. You don't have to be present to win. Just follow these simple rules: Come into Piggly-Wiggly and estimate the number of pounds in the display on an entry blank and place it in the box. Hurry! The contest closes Saturday, Mar. 28

- First Prize—Skotch Cooler
- Second Prize—Mirromatic Pressure Cooker
- Third Prize—Electric Kitchen Clock
- Next 15 Prizes—Slicing Knives
- Next 7 Prizes—Plastic Aprons

We take this opportunity to express our sincere appreciation for the patronage and support you have given us during the past five years in Haskell. The patronage and support far beyond our expectations. It has been your patronage and loyalty will always be remembered and we will endeavor to give you the best service and at prices as consistently low as possible to you.

We want to extend an invitation to all to come in, stock up, and save. You will find our store full of bargains.

GUM
2 Packages
for 5c



A \$10.00 daily pay-off
week (except Sunday)

One-half of the pay-off
groceries of your own

You Do Not

You do not have to be present to win. Absolutely no strings attached. Free gift.

If you are 12 years of age or over, you are eligible for the daily pay-off. All you need to do is register (available at the check-out counter). It's just that simple.

There is no limit to the amount of money you can win. Your eligibility regularizes itself the day you visit Piggly-Wiggly.

Further Explanation

Here's how the \$10.00 daily pay-off works. A registration card is numbered and placed in a drawing box. There are 100 cards in the box. So, you only fill out one card each day. A. M., and if the card number matches the daily signature book number, then the \$10.00 Daily Pay-off is yours. The daily signature book is available at the check-out counter. Monday's signature book is for Wednesday's pay-off.

Coconut Chocolate Drop **Cookies** Pound Bag 47c

Catsup Del Monte 5 Bottles \$1.00

Crackers 1 lb. 23c 2 lbs. 45c



3 Pounds
83c



Two Pounds
49c

To Be Given Away Free

8 Cup Fully Automatic Durulux
ELECTRIC COFFEE MAKER
And 10 Quart Nesco
ELECTRIC ROASTING OVEN

Register every time you are in the store. You do not have to be present to win.

\$25 in Cash Free

In appreciation for your purchases during this Fifth Anniversary Sale, \$25.00 in Cash will be given away Free! Ask for details when you visit the store.

Heart's Delight, Solid Pack
Tomatoes 2 tall cans 35c

Smucker's Peach or Apricot
Preserves 24 oz. Jar 49c



Frozen
ORANGE JUICE
6 Cans
\$1.00

FLORIDA
ORANGES pound 9c

CALIFORNIA
LETTUCE 2 heads 25c

FRESH
SQUASH pound 15c

FRESH
CUCUMBERS pound 15c

GOLDEN RIPE
BANANAS 2 pounds 29c

5 Day Food Sale

Del Monte **PINEAPPLE**

PIGGLY

WE RESERVE

BARY SALE

glendid patronage we have enjoyed during our five the people of Haskell and the trade area has gone grow to our present modern store. This patronage ation at all times by rendering you the best possible ness policy.

our many money saving specials on our anniversary. at the lowest possible prices.

All 5-Cent
CANDY
6 Bars
25c

Melofair

A DELIGHTFUL FROZEN DESSERT

A Delicious
Frozen Dessert
Strawberry,
Vanilla,
Chocolate,
Coconut-Pineapple
1-2 Gallon
49c

BRING US YOUR FREE **CHEER & FAB** Coupons

Worth Brand
Black Pepper
2 Boxes
43c

Bestyett
Salad Dressing
Pint Jar
23c

Sugar 10 lb. Bag 89c
Gold Medal Flour
5 Lb. Bag **53c** 10 Lb. Bag **93c**

Free Ice Cream

— Will Be Served All Day Friday and Saturday —

Green Beans Mission 5 Cans **\$1.**

Peas Del Haven No. 2 1/2 Can 3 for **\$1.**

Crisprite
BACON
Pound
49c



FRESH MEATS

U. S. CHOICE
ROUND STEAK pound **79c**

U. S. CHOICE
LOIN STEAK pound **73c**

U. S. CHOICE
CHUCK ROAST pound **49c**

U. S. CHOICE
CHUCK STEAK pound **49c**

FRESH
GROUND BEEF pound **39c**

LONGHORN CHEESE pound **59c**

27 thru April 1st

6 No. 2 Cans \$1.00

Delsey
TISSUE 2 Rolls **25c**

Charmain
TISSUE 4 Rolls **39c**

Heinz
BABY FOOD 3 Cans **25c**

Pet or Carnation
MILK 2 Tall Cans **29c**

MORTON'S SALT Box **10c**

WIGGLY

TO LIMIT

HERE FROM DALLAS

Mr. and Mrs. Roy Killingsworth of Dallas spent the week end here with her mother, Mrs. J. W. Martin, and with other relatives and friends here.

Open Each Evening at Dusk

H & H

DRIVE-IN

Theatre

STAMFORD

ADULTS 40c CHILD 20c

FRI-SAT. MARCH 27-28

MONTANA TERRITORY

McCALLISTER - HENDRIX - FOSTER

SUN-MON. MARCH 29-30

South Sea ADVENTURE!
HURRICANE SMITH

De CARLO IRELAND

TUES-WED-THURS. 31-1-2

CARY GRANT MYRNA LOY Shirley TEMPLE

THE BACHELOR BOBBY-SOBER

Rochester News

By MRS. JAMES A. GREER

Cecil J. Hudson and Duane Johnston of Weatherford spent Sunday night with Mr. and Mrs. Joe Clark.

Mrs. Wayne Cameron and children of Carlsbad, N. M., who is visiting Mr. and Mrs. Wm. Cameron near Rule, was a Rochester visitor Sunday.

Mr. and Mrs. R. L. Huddleston of Ranger spent the week end here with their daughter and her husband, Mr. and Mrs. Joe Hudson and Mr. and Mrs. J. E. Mansell.

Mrs. Cary Kidwell of Fort Worth is visiting relatives here. Mr. and Mrs. Leonard Burleson and daughter, Mrs. Arlie Strickland of Hale Center are visiting relatives here.

Mrs. Floyd Bowman of Goree visited with Mrs. Bess Porter Sunday.

R. A. Shaver, Jr., visited his parents, Mr. and Mrs. R. A. Shaver at Plainview over the week

end and also attended to business matters.

Mrs. Marvin Chatwell of Abilene visited in the home of her daughter, Mrs. Herman Williams and family last week end.

Mr. and Mrs. Claude Watkins of Dumas, Mrs. Doc Vaughn of Merkel and niece from Wichita Falls, visited their uncle and aunt, Mr. and Mrs. W. E. Watkins here last week.

Mr. and Mrs. B. B. Sadler of Trent were guests of Mr. and Mrs. Allen Bell Sunday.

Dr. and Mrs. Watkins Webb of Dallas were recent visitors of his mother, Mrs. N. B. Webb.

Mr. and Mrs. Clyde Ray and family of Olton were week end visitors of his parents, Mr. and Mrs. Evans Ray.

Mr. and Mrs. Charlie Williams of Cusco visited Mr. and Mrs. Mack Bell last week.

Mr. and Mrs. Edward Lee of Spur visited their aunt, Mrs. Tom

Murphy here last Friday afternoon.

Mrs. C. L. Bogard who has been visiting her children, Mrs. Herbert Hasty and family at Dallas and Mr. and Mrs. Mack Bogard at Lewisville for the past two weeks returned home last week end. She was accompanied home by her sons Mack and Bob Bogard who returned to their homes Sunday.

Mr. and Mrs. J. D. Forman of Abilene spent Sunday in the home of her mother, Mrs. Tom Murphy.

Mr. and Mrs. J. H. Parsons visited in Abilene Sunday with their daughter and son-in-law, Mr. and Mrs. R. C. Fry.

Mrs. M. H. Martindale who has been critically ill in the Haskell Hospital has improved sufficiently to be brought home. She was taken to the home of a daughter, Mrs. Martin Frederickson at Knox City.

Dr. Lee A. Martindale and Mrs. Lottie Hitesman of Oakland, Calif., arrived here Thursday last week to be at the bedside of their mother, Mrs. Martindale.

Also visiting Mrs. Martindale is a daughter and husband, Mr. and Mrs. S. C. Martindale of Dallas.

Mrs. A. A. Gauntt was hostess to the Birthday Luncheon Club at her home Wednesday of last week.

After a covered dish luncheon was served at the noon hour they enjoyed visiting and doing hand work.

Members present were Mmes. J. M. Hicks, George Ballard, G. Hicks, J. E. Mansell, Z. A. Brantley, J. L. Richardson, W. Z. Wadzeck, E. L. Carr and the hostess.

Funeral services for Mrs. Sallie Lancaster, 82, were held Wednesday morning March 18 at the Church of Christ with H. L. Matheny, minister of the Church of Christ at Goldsmith, assisted by O. O. O. Newton, local minister of the Church of Christ, officiating.

Mrs. Lancaster died in the Haskell Hospital Monday, March 16, after a long illness.

She was born Jan. 18, 1871 at Booneville, Miss. She had lived in Haskell County since 1947, moving here from San Saba.

Survivors include a son, Oscar Lancaster of O'Brien, four grandsons, three brothers and one sis-

Cotton Producers Asked To Study Present Situation Before Planting

Cotton supplies have now reached the point where, if another large crop is produced in 1953, the carry-over could further depress markets and bring back control programs. Cotton producers are, therefore, being urged to study the present situation and plant in accordance with the expected demands for their products.

It appears now, says J. D. Prewitt, associate director for the Texas Agricultural Extension

Service, that the demand for raw cotton in the United States this season and next will be only slightly less than used last season, however, exports are expected to drop at least 1-2 million bales below last season and maybe even lower next season. The carry over on August 1, 1953, is expected to be about 4.3 million bales, which will be 1.5 million bales or 55 per cent more cotton than was on hand a year earlier.

Cotton advisory groups have met with Secretary of Agriculture Benson and after careful study and consideration of all factors, the Secretary has asked the nation's cotton producers to make an 18 per cent reduction in their 1953 plantings as compared with those for last year.

This reduced acreage should produce between 12 and 12.5 million bales of cotton. Such a crop would meet the estimated domestic and export demands and leave enough surplus to take care of the reserve needs, points out Prewitt.

Prewitt advises Texas cotton producers to think in terms of balancing cotton with other crops and pastures. He points out that under the 7-step cotton program, fitting cotton into a balanced farming program is the first recommended step in making production of the fleecy staple more profitable. The present situation, he explains, calls for this balance.

Unusually heavy demands for feed caused primarily by the drought and to some extent by increased livestock numbers, has reduced the amount of feeds and forages to a very low level and acres left out of cotton this year could be profitably used for producing grain and forage for rebuilding the supply of these needed feeds.

Consideration, he adds, should also be given to increased plantings of soil improving crops in the areas where spring and summer planted legumes are adapted. Temporary pastures for livestock or for the production of hay crops might also be used on the diverted acres.

It all adds up, says Prewitt to this fact. The nation needs only 12 to 12.5 million bales of cotton this year and the shift to other crops will pay in two ways. A smaller 1953 national crop should bring more net profit and the grain, forage or soil improving crops grown on the diverted acres will help rebuild depleted feed supplies and the soil building crops will aid in keeping future production high.

Brothers are Jack Billingsley, Frankston, G. L. Billingsley, also of Frankston and Price Billingsley of Abilene. The sister, Mrs. John Greer, Wichita Falls. Pollbearers were Oather Poe, Buster Hodges, Tolbert Beason, Gentry Day, E. H. Wheeler, Pete Edge.

Interment was in the Rochester cemetery with Mansell-Smith Funeral Home in charge.

Mr. and Mrs. E. E. Watkins and children, Sherman and Gala Sue left Saturday for Mineral Wells where they will visit her sister, Mrs. J. C. Beasley this week and Mr. Beasley will attend a mechanic school.

At the regular meeting of the Rochester Rotary Club Monday night the following officers were elected: President, Manford Reid; vice president, Phil R. Simmons; and Fred Davis was re-elected as secretary and treasurer.

New directors are Howard Sloan and James Price.

Holdover directors are Ed Acree and Bob King.

The new officers will assume their duties July 1.

The Wayland BSU choir, under the direction of Bill Nakahira, a Hawaiian student, rendered a most enjoyable program at the Rochester Baptist Church Saturday night.

Sunday morning at the worship hour the young people of the choir had charge of the services. One of the ministerial students delivered the message and the choir furnished special music.

Announcing...

DRS. PARRY & THORNTON

OPTOMETRISTS

Would like to announce opening their offices at 316 North 1st St., each Tuesday from 9 A. M. to 5 P. M.

Drs. Parry and Thornton are assuming the practice of Dr. William E. Ponder of Haskell. They will be happy to serve you and hope you will drop by in the near future on Tuesday and allow them to do so.

DRS. PARRY & THORNTON

Office Hours: 316 North 1st St. 9 A. M. to 5 P. M. Tuesdays Phone 762

THE BIG 4-POWER PACKAGE OF 1953!

OLDSMOBILE

OFFERS POWER STEERING*, POWER STYLING, POWER BRAKES*, AND A NEW, MORE POWERFUL "ROCKET" ENGINE

POWER... POWER... EVERYWHERE! That's the superb new Super "88" Oldsmobile! Power is there in the feather-touch magic of Oldsmobile Power Steering*—with YOU always the boss! In the exhilarating sweep of new Power Styling... flowing from bold new front end to long rear deck. New and mighty, too, are Oldsmobile Pedal-Ease Power Brakes*... just a touch of your toe—and whoa! Most exciting, there's new "Rocket" Power... a higher-powered, higher-compression version of Oldsmobile's famous "Rocket" Engine! Make a date with the new Super "88"!

*Optional at extra cost.



Above: Super "88" 2-Door Sedan. A General Motors Value.

SEE YOUR NEAREST OLDSMOBILE DEALER

Darnell Motor Company

301 SOUTH AVENUE E

HASKELL, TEXAS

PHONE 53-W

YOUR OLDSMOBILE DEALER ALSO FEATURES TOP VALUES IN SAFETY-TESTED USED CARS

Radiator Cleaning Repairing, and Re-Coring



ARK ALLRED RADIATOR SHOP

Stamford Highway

THE BOSS

WON'T

TELL YOU



— but one of the big secrets of success fresh, well groomed appearance! Make that every garment in your wardrobe is less — faultlessly pressed, every day of year! Send your clothes regularly to for thorough, speedy service.

BIARD'S CLEANER

Service That Satisfies

MYRON BIARD, Owner

115 N. Avenue E

Haskell

SPECIAL

As Long As They Last Let's Plan It

WE NEED A CROP AS WELL AS YOU

- Martin's Milo, Fancy Texas \$4.95 per 100
- Martin's Milo, Texas Certified \$6.25 per 100
- Hegari, Fancy Texas \$5.95 per 100
- Your Choice, Bundle or Combine—Plainsman Milo, Texas Certified \$6.95 per 100
- Plainsman Milo, Fancy Texas \$5.00 per 100
- 1 Lot of Early Hegari, high germination, traces of Johnson Grass \$5.00 hundred

All Seed Listed Above Are of High Germination

COTTON SEED

- Registered Qualla 60 Ped. \$3.45 Bu
- Registered Northern Star C. S. \$3.45 Bu
- Registered DP&L C. S., Delinted 18c Lb. 18c Lb.
- Northern Star, Delinted 18c Lb. 18c Lb.
- Dunn's No. 7, Delinted 18c Lb. 18c Lb.
- Northern Star, State Tested and Treated \$2.75 Bu

If You Are Not Ready To Plant Now—Buy Your Seed and We Will Store Them In Our Warehouse

These Prices Are All Cash

MARKET POULTRY & EGG CO.
A. T. BALLARD - MGR.
Phone 85 Haskell, Texas

The Fair Store's EASTER SALE!

Sale Starts Friday, March 27th, at 8:00 A. M.

TO OUR MANY VALUED CUSTOMERS:

Quoted below are a few of the many bargains you will find in our entire stock of new Spring merchandise, greatly reduced for our Easter Sale. Buy now and save on all of your Spring needs.

W. O. SMITH, Manager

36-Inch Striped
SEERSUCKER
deal for Dresses. Regular 79c yard
39c yard

Extra Special!
SHEETS
Double Bed size, Type 128
\$1.88

TISSUE CHAMBRAY
Regular \$1.49 yard
\$1.19 yard

Flash! Flash!
Children's
TRAINING PANTIES
6 for **\$1.00**

36 Inch
FAST COLOR PRINT
3 yards **\$1.00**

Extra Special!
Solids and Striped
CHAMBRAYS
Regular 49c yard
4 yards **\$1.00**

Look! Look!
45 INCH NYLON
Regular \$1.98 yard
\$1.49 yard

Flash!
Ladies
RAYON GOWNS
97c

Extra Special!
Ladies
NYLON PANTIES
2 for **\$1.00**

Hot Shot!
PLASTIC APRONS
Regular 49c value
4 for **\$1.00**

CRINKLE BEDSPREADS
82 x 105
\$1.88

JACQUARD BEDSPREADS
Regular \$5.95 value—out they go
\$3.94

Extra Special!
LADIES NYLON HOSE
51 Gauge, 15 Denier. Values to \$1.35
79c Pair

Large Size
TOWELS
3 for **\$1.00**

New
SPRING DRESSES
Regular \$6.95
\$4.87

Ladies
PRINT DRESSES
Regular \$3.95
\$2.47

LADIES TOPPERS
Value to \$14.95
\$8.47

LADIES DRESSES
\$19.50 value ---- **\$16.95**
\$17.50 value ---- **\$13.95**
\$14.95 value ---- **\$11.95**
\$12.95 value ---- **\$9.95**
\$11.95 value ---- **\$8.95**
\$ 9.95 value ---- **\$7.95**

Extra Special!
Unbleached
DOMESTIC
5 yards **\$1.00**

Look! Look!
LADIES PANTIES
5 for **\$1.00**

Flash! Flash!
LADIES HALF SLIPS
2 for **98c**

One Group Ladies
COTTON SKIRTS
Regular \$3.95 value
\$2.97

Men's
DRESS SLIPPERS
\$6.95 and up

MEN'S MOCCASINS
\$3.89

One Table New Spring
SLIPPERS
For Women. \$3.95 value
\$2.97

One Table of Children's
SANDALS
\$3.95 value
\$2.97

Extra Special!
Men's
SHIRTS and SHORTS
Each **44c**

BOYS' BLUE JEANS
Conro and Mid-Tex Brand
\$1.89

Men's Pool
GABARDINE PANTS
\$2.69

Men's Blue Chambray
WORK SHIRTS
\$1.19

MEN'S DRESS PANTS
\$12.95 value ---- **\$10.95**
\$10.95 value ---- **\$8.95**
\$ 8.95 value ---- **\$6.95**

BOYS' DRESS PANTS
\$2.49 up

MEN'S DRESS SHIRTS
Regular \$2.95 value
\$1.97

THE FAIR STORE

YOUR THRIFTY STORE

TEXAS

HASKELL

Dr. Arthur A. Edwards
 Naturopathic Physician
 General Practice
 Haskell, Texas

VISIT IN HOME OF MRS. T. J. SIMS
 Visiting in the home of Mrs. T. J. Sims the past week end were her sons, Dan Sims of South Gate, Calif., and Jack Sims of Chilleothe. They also visited in the home of their sisters, Mr. and Mrs. Mart Clifton and Mr. and Mrs. L. R. Gamble.

VISIT PARENTS
 Mr. and Mrs. Marlin Cagle and son, Collin, and Mr. and Mrs. Jack Collins of Eastland visited Sunday with their parents, Mr. and Mrs. A. W. Hennessee. They were accompanied by Mr. and Mrs. Richard Middleton and daughter, Lila, of Eastland.

Use the Free Press Want Ads

**STEWART-WARNER
 SETS THE PACE FOR '53!**

21" and 27" TV



**MANY NEW MODELS!
 LARGER SELECTIONS AT
 WHITE'S
 YOUR TV CENTER!**

**NOW PRICED AS LOW AS
 199⁹⁵**

Here it is! Stewart-Warner's advanced TV for '53 — featuring the new "X-9300" unitized chassis that **OUT PERFORMS... OUT-DISTANCES** anything in the industry. Plus the New Power Booster, Complete Provision for UHF — Models with Full-Channel or Strip-Type Tuner. At White's, your TV Center, today!

**USE OUR EASY PAYMENT PLAN
 SMALL DOWN PAYMENT
 UP TO 24 MONTHS TO PAY!**

**Floyd Rich's
 WHITE AUTO**

Life-size Wood Carving of Last Supper

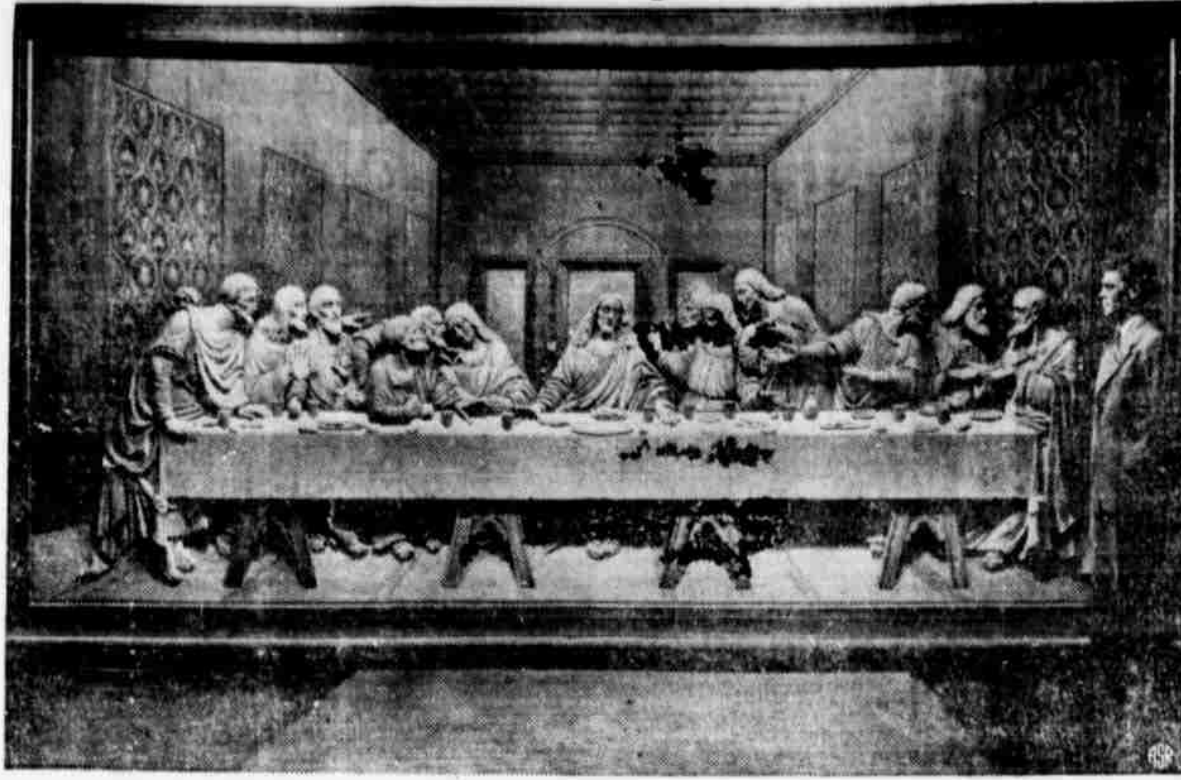

Courtesy Christian Science Monitor

BOSTON, MASS.—All the specialized skills of some of the finest craftsmen of New England have been combined to create this life-size copy in wood of the famous painting "The Last Supper" by Leonardo da Vinci.

More than a year was used in preparing the great carving—18½ feet long and 8½ feet wide. The figures, of limewood, are delicately tinted to give a feeling of lifelike reality, and a giant frame of contrasting walnut gives it depth. The carving will be the point of central interest in The Upper Room chapel, now nearing completion in Nashville. It is expected that visitors who view the carving will be moved to spend a few moments in prayer and meditation in keeping with the purpose of The Upper Room—a devotional guide issued in 17 languages and used round the world. The chapel itself is part of the new headquarters building for The Upper Room, the world's most widely used devotional guide. It is believed that it will become a devotional shrine and point of interest for visitors of the Midsouth.

The picture shows W. D. Irving, of Irving and Casson, New York and Boston, who have produced wood carvings for some of America's greatest churches and cathedrals. The wood carving was done from a model created by Earnest Pelligrini.

Farm Bureau Head Cites Loss to Farmers If Proposed Gas Tax Refund Bill Passes

Every tractor farmer in Jones County, Knox County and Haskell County will lose 1-4 of his refund on non-highway gasoline tax if House bill 388 is passed by the State Legislature, according to H. H. Sego, president of the Haskell County Farm Bureau.

Rep. James W. Yancy of Houston introduced the bill which would take away one cent of the four-cent-a-gallon refund and allocate it to the available school fund, the county farm leader said. "What the proponents of this bill forgot is that the so called tractor gas 'refund' is not actually a refund since the money never belongs to the state. The tax is collected just as on all gasoline, sent to Austin, and then returned to the rightful owners," Sego added.

The farm bureau leader said that the backers of the Yancy bill were apparently using the strategy of calling attention to the needs of the public schools and then pointing to the refund money as a likely source of revenue. He added that this would make the bill more difficult to defeat because the demand for a teachers' pay raise has touched off the hottest issue of this 53rd legislative session.

"The farmers pay their fair share of school taxes right along with everyone else in the school districts, and it isn't right for an additional burden to be placed upon them," Sego said.

The head of the county farm organization said that if 1-4 of their refund were lost now, it might mean that the entire refund would eventually be abolished. He urged all farmers in the county to get in contact with their representatives in the state capitol and inform them of their desires and wishes on the refund issue.

During the last legislative ses-

Local Students Pledging Clubs At McMurry

Abilene, March 16.—Two McMurry College students from Haskell, Kirby White and Jane King, are pledging social clubs this semester.

White, a freshman and the son of Mr. and Mrs. R. B. White, is pledging Ko Sari.

Miss King, also a freshman and the daughter of Mr. and Mrs. Floyd King, is pledging TIP.

TRACTOR FLATS
 Bring Your Flats To Us

We have the equipment to take the Anti-F out of your tires and replace it.

O K RUBBER WELDING SERVICE

1 Block East of Square on Throckmorton

Use The Free Press Want Ads For

No other wall paint does so MUCH for so



BPS FLATLUX
 AMERICA'S TOP ONE-COAT FLAT WALL PAINT

YOU CAN BEAT AN AVERAGE SIZE for only \$

For high style decorative cost, depend on color, ble, one-coat Flatlux. Easy to apply with brush. Flatlux goes on smooth quickly to a rich finish. Call day for one-coat Flatlux.

USED AND APPROVED BY MILLIONS

BRAZELTON LBR.
 Phone 86

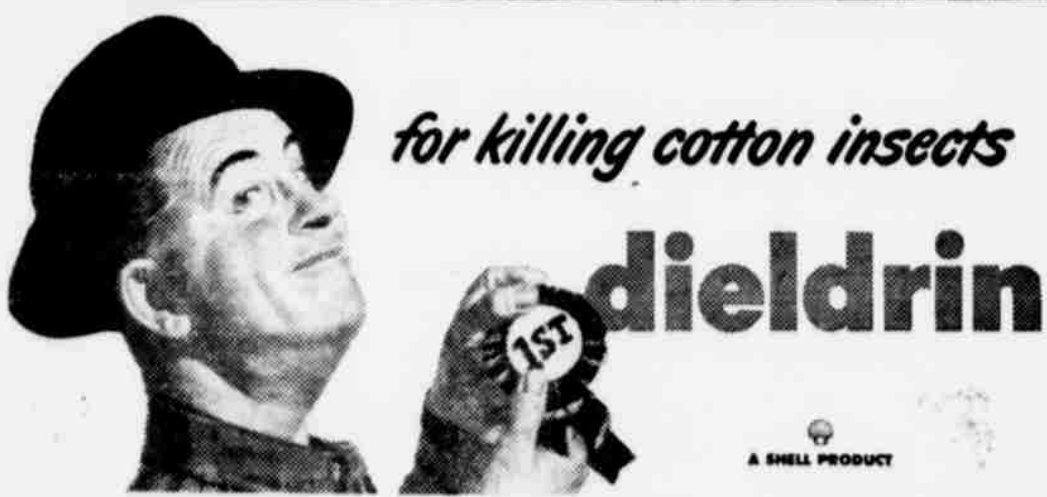

for killing cotton insects

dieldrin

A SHELL PRODUCT

WE ARE MOVING...

To A New Location on the Southwest Corner of the Square, Formerly Occupied By Home Drug

WATCH FOR OPENING DATE

SHERMAN FLOOR CO.

To Relieve Misery of **COLDS** take **666**
 LIQUID OR TABLETS - SAME FAST RELIEF



WATCH REPAIRS

- You Name the Day—
- We'll Have It Ready
- Our Watchmaster
- Eliminates Guessing

ALL WORK GUARANTEED

Genuine Material Used

Helber's Jewelry
 Phone 663
 HASKELL, TEXAS

No other light trucks have all this

YOU don't expect polo-pony agility from a truck in traffic — but the new GMC's have it.

You'd like to have passenger-car pace and economy on the highway — and you'll get it from the 1953 GMC's.

For there are two tremendous advances that step the new GMC's far ahead of all previous truck performance:

One: Dual-Range Hydra-Matic Drive* — the fully automatic shift with 3 speeds for traffic, 4 for the open road — available on 19 models throughout the ½-, ¾- and 1-ton capacity range.

Two: a new line of engines of progressive design, with compression ratios of 7.5 to 1 and 8.0 to 1 — the highest of any gasoline truck engine ever built. Here's pile-driver power behind every piston stroke — flashing response and better mileage squeezed from regular fuel.

A number of chassis advances too, add to the extra-value features that make GMC's, point for point, the biggest dollar's worth in the light-truck field as well as in the heavier lines.

We confidently tell you—these great new GMC's will do your job better, easier, and at the lowest over-all cost. They have stamina beyond their size, because they're "built like the big ones" — the heavy-duty GMC's that lead the world in sales.

That's saying a lot. But just come in — and we'll prove it.

*Standard equipment on Package Delivery model; optional at moderate extra cost on the others.

Get a real truck!
 A General Motors Value

O. J. Helweg & Son Imp. Co.
 305 NORTH FIRST
 HASKELL, TEXAS

You'll do better on a used truck with your GMC dealer