

# THE HASKELL FREE PRESS

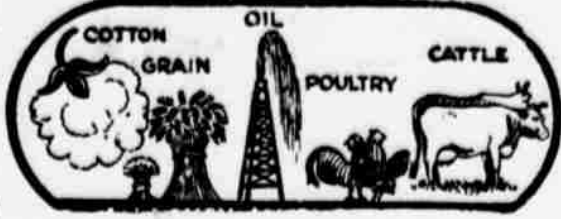

SIXTY-SEVEN

HASKELL, HASKELL COUNTY, TEXAS, THURSDAY, SEPTEMBER 3, 1953

NUMBER 36

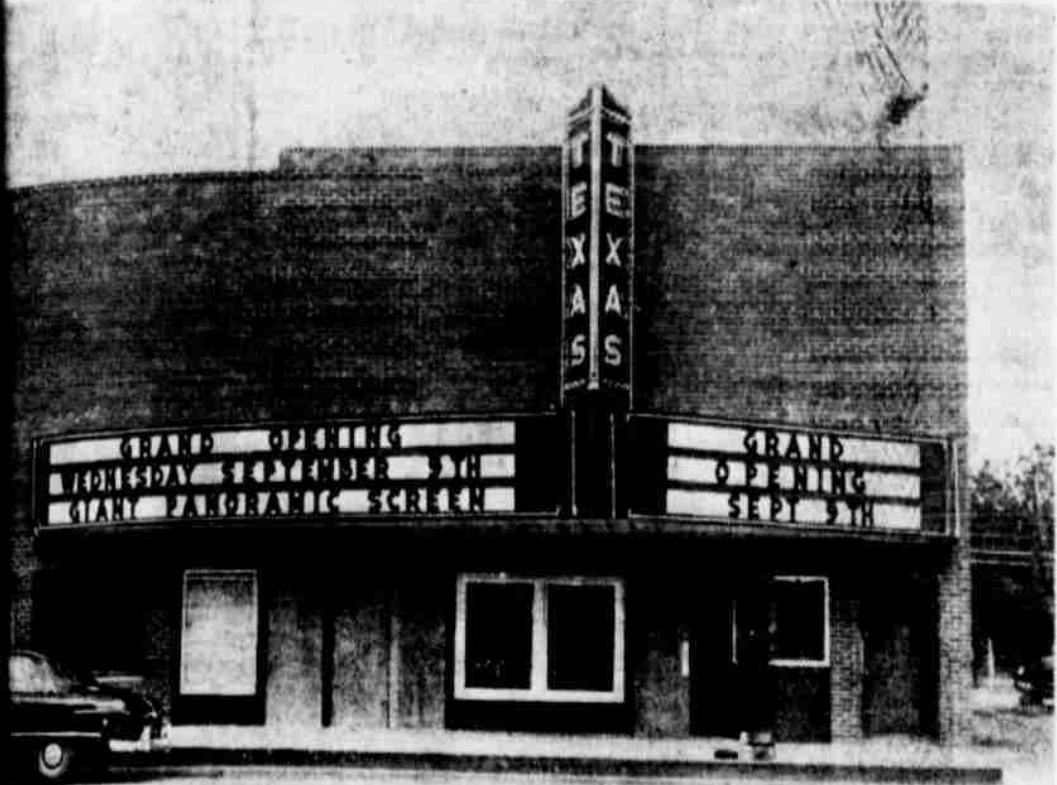

modern new Texas Theatre, scheduled to open Sept. 9th. The theatre, one of the most modern equipped and furnished in West Texas, replaces the old Texas Theatre which burned in December of last year. The new structure is located on Avenue E, one-half block from the north-west corner of the square.

## Modern New Texas Theatre To Be Opened Sept. 9th

The modern new Texas Theatre, scheduled to open Sept. 9th. The theatre, one of the most modern equipped and furnished in West Texas, replaces the old Texas Theatre which burned in December of last year. The new structure is located on Avenue E, one-half block from the north-west corner of the square.

## Haskell Stores, Offices, Will Observe Labor Day Holiday Monday, Sept. 7

Labor Day, Monday Sept. 7th, has been designated as a business holiday for Haskell retail stores, according to a poll conducted earlier this year by the Retail Trades Committee of the Chamber of Commerce.

## Funeral Rites for Clarence Perrin Held Monday

Funeral rites for Clarence A. Perrin, 54, prominent Adrian, Texas farmer and member of a well-known Haskell family, were held at 3 p. m. Monday at the First Methodist Church in this city.

## Don Payne Enrolls At McM; To Join Indian Squad

Don Payne of this city, who recently completed a 12-week summer course at McMurry College, Abilene, has enrolled for the fall and winter term and will be a member of the McM Indians football squad.

## Back-To-School Program To Be Held Friday Night In Improved Stadium

With new seating facilities completed and new lighting equipment installed at Indian Stadium, Haskell's second annual Back-to-School Program Friday night will be staged in one of West Texas' best equipped and most modern high school football stadiums.

## John B. Martin Is Appointed Manager of Hospital; Will Assume Duties Sept. 15th

John B. Martin, employee in the Haskell post office since 1947, has been appointed manager of the Haskell County Hospital to fill the vacancy created by the recent death of Doyle Eastland, manager of the institution since 1951.

## Oil Field Workers Injured In Wreck Near O'Brien

Three oil field workers were injured, one critically, in an auto-truck collision on the north outskirts of O'Brien Monday at 5:45 a. m.

## Girl Softball Team Gets Bid To Play In World Tournament At Portland, Ore.

The Haskell Roustetts, high-ranking girls softball team, has been invited to represent Texas in the World Championship Girls Softball Tournament to be played in Portland, Ore., ending Sept. 13, Carl Anderson, manager and sponsor of the team said this week.



Pictured are members of the Haskell Roustetts girls softball team. Reading from left to right, are: Front row, Opal Dunnam, captain; Glenna Schaake, Billie...

## Plans Completed for Western Day Program Here Saturday

With considerable advance interest evident, Haskell's second annual Western Day program, scheduled Saturday night in Fair Park Arena is expected to attract one of the largest crowds of the year. Everything is in readiness for the event, sponsors said today.

## "Lucky License Day" Will Be Resumed Here Saturday

A new series of "Lucky License Day" drawing will begin on Saturday, Sept. 5 at 3 p. m. on the courthouse lawn with 42 Haskell merchants sponsoring the program which will continue each week through Saturday, Oct. 24.

## Mrs. H. S. Post, Pioneer Resident, Dies Monday

Mrs. Henry S. Post, 97, resident of Haskell County since the age of 10, died at 2:30 a. m. Monday in the Stamford Sanitarium. She had been hospitalized there since last December, 20, when she suffered a fractured hip in a fall at her home in this city.

## Dennis P. Ratliff To Preach Sunday At Benjamin

Judge Dennis P. Ratliff, chairman of the Board of Elders of the First Christian Church of this city will preach Sunday morning, Sept. 6 for the First Christian Church of Benjamin in the absence of Karel Desgrange, minister, who will be preaching for the First Christian Church at Aspermont, which has just been reopened by Bedford Smith, minister of the First Christian Church of Crowell. At the evening service at Benjamin, Glen Kreger of the local church will preach.

## Forty-Seven Gridmen Report For First Training Practice

Forty-seven candidates for the 1953 edition of the Haskell Indian football team reported for the first day of practice Sept. 1st and four or five more are expected to be added in the next few days, according to information released by Head Football Coach Royce Smith.

## John Barry Holds Successful Meeting In Missouri

Mr. and Mrs. John Barry have returned from Rinehart, Mo., where they conducted a gospel meeting at the Rinehart First Christian Church.

## Sam W. Williams, Former Resident, Dies Wednesday

Sam W. Williams, 86, former resident here died at 11 a. m. Wednesday at the home of a daughter, Mrs. Dollie Vira in Oklahoma City, Okla. Death was attributed to advanced age.

## Lt. and Mrs. Russell Mullins and Son Visit Here

Mr. and Mrs. Virgil Bailey had as their guests last week Mrs. Russell Mullins and Russell, Jr., from Galveston.

# Haskell County History

**20 Years Ago—Sept. 7, 1913**  
At their regular meeting Monday, the Commissioners Court granted a petition for a beer election to be held in Justice Precinct No. 4 on Sept. 16.  
Albert English of this city is visiting in Cedar Rapids, Iowa, this month with his brother, John English, formerly of this city.  
Mrs. Chock Thomas and children left Monday for their home

in El Centro, Calif. She has been here for the past month with her mother, Mrs. E. D. Gardner.  
The Haskell public schools opened Monday morning for the new term, with an enrollment of 714 students in all grades. This is probably a record enrollment on opening day, Supt. C. B. Breedlove said.  
A man and woman from Fort Worth were arrested this morn-

ing by Deputies Dan Kirkpatrick and Olen Dotson, after the couple had been caught attempting to smuggle hacksaw blades into the county jail. Husband of the woman arrested today has been in the jail for several days, and the hacksaw blades were intended for him, officers said.  
Mrs. W. A. Holt underwent a minor throat operation at the Wichita Falls Clinic last week. She was accompanied by Wichita Falls by Mr. Holt.  
Mr. and Mrs. J. D. Josselet and daughter of Sierra Blanca are visiting in the home of their daughter and sister, Mr. and Mrs. Marvin Medford and family.  
Mr. and Mrs. T. C. Williams of Cisco spent several days this week visiting in the home of Mr. and Mrs. Chas. M. Conner. Mr. Williams was Haskell County school superintendent for several years before moving to Cisco.

**30 Years Ago—Sept. 7, 1923**  
Five members of the Ku Klux Klan in full regalia entered the Center View church south of Haskell Wednesday night during the revival service. One of the hooded men presented Rev. F. A. Thorpe, who is holding the meeting, an envelope containing money and a brief letter endorsing his work. The men entered and left without speaking a word.  
E. F. Scott has moved his family here from Weatherford and will buy cotton during the coming season.  
Sheriff W. C. Allen returned from Castro County last week, where he took custody of a man wanted in this county for forgery committed at O'Brien.  
Henry Druedow of Roberts was in town Wednesday selling cotton. He reports the army worms had done quite a bit of damage in his section.  
Frank Baldwin and little daughter, Jean Houston of Houston are visiting Mr. Baldwin's parents, Mr. and Mrs. J. L. Baldwin in this city.  
Mrs. H. J. Hambleton and children and Mrs. F. I. Pearsey are visiting their sister, Mrs. G. W. Flippen in Walnut Springs.  
Mr. and Mrs. Lynn Pace are spending a short vacation in Fort Worth, Dallas and Cleburne visiting relatives and friends.  
Miss Vera and Vinita Baker have returned from San Marcos College, where they attended the summer session.  
Misses Lucille and Aileen Taylor returned Friday morning after spending the summer in Chicago and Kansas. Miss Lucille attended Northwestern University, and Miss Aileen spent the summer with her sister and her husband, Mr. and Mrs. Tom French in Fort Scott, Kans. Mrs. French accompanied them to Haskell for a visit with their parents. Dr. and Mrs. L. F. Taylor.  
Miss Dave Maud Cummins has

# HIGHLIGHTS AND SIDELIGHTS From Your State Capitol

By VERN SANFORD  
Texas Press Association

**AUSTIN, TEXAS**—Teachers are in the limelight again. This time they are petitioning Sen. A. M. Aikin, Jr., to run for governor come 1934.  
Aikin co-authored the Gilmer-Aikin school bill two years ago and led the fight in the recent legislature for the teachers' pay-raise bill. The bill passed both houses, then died because there was not enough state revenue incoming to pay the salary increases.  
Teachers are miffed over Governor Shivers' stand on the pay-raise measure; and the current petition is undoubtedly the result of widespread comment relative to the governor's plans to run for re-election.  
Aikin says: "I'm not running for or from anything."  
Should Aikin run it would be the

returned from Austin, where she attended the summer session at the University of Texas.

**50 Years Ago—Sept. 5, 1903**  
New corn sold at Paris, Texas, this week at 40 cents a bushel.  
J. S. Barnett of Wild Horse prairie brought in the first load of 1903 cotton Tuesday, and was followed a little later by D. I. Stuart of Marcy with the season's second bale. Wednesday morning F. T. Sanders fired up his gin and turned out both bales. Barnett's bale weighed 371 pounds and was sold for 11 1-4 cents. Stuart's bale weighed 408 pounds and sold for 11 1-2 cents. Merchants made up a premium for both bales.  
Walter Webb, who has been farming in the northern part of the county, has accepted employment at the Earnest & Sanders Gin at this place.  
Stockmen report that stock water is failing in some pastures.  
The Haskell public school will open Monday morning with Prof. L. T. Litsey again heading the school and a strong corps of grade teachers, six in all.  
Mrs. Hunt of Benjamin passed through Haskell Monday on her way to Big Spring to see her son, who had been hurt by a horse falling on him.  
Alvy and Miss Florence Couch left Friday for Waco, where they will enter Baylor University, it being Alvy's third and Miss Florence's first term there.  
Clay Parks, who was hurt in a baseball game two weeks ago, was on the streets for the first time this week. He thinks he'll make it now.

J. N. Herring of Duffau, Erath County, took a look over Haskell County this week and was so well pleased that he will probably buy a home here.  
W. W. Kittley of the west side has gone to Coryell County to see his mother and friends.  
Judge Oscar E. Oates received a letter this week from his brother in Polk County in which he stated that on account of too much rain many cotton fields were badly overrun with grass and weevils had about destroyed what cotton there was. However, he said they did make good corn and feed crops.

first time that the school teachers as a group have entered the political field with a candidate and a platform of educational improvement and teacher-pay-raises.  
—tpa—  
Speaking of candidates, the Rev. T. E. Womack of Austin, a campaigner for the office of Lieutenant Governor in 1932, now has the police searching for two men who robbed him of \$225.  
Hijackers held up the 61-year-old negro preacher on a lonely road outside the capitol city. They helped him start his stalled car, then pulled a pistol on him.  
—tpa—  
Dr. George W. Cox is calling upon the public to aid health officials in improving sanitary conditions in public eating places.  
Public reaction could be one of the most forceful influences in effecting adherence to health regulations, the state health officer contends.  
Cox asks that the public observe unsanitary practices and express unfavorable reaction to restaurants and cafes which do not measure up to standards.  
He calls particular attention to the serving of milk in other than the original container, prevalence of flies, cleanliness of walls, floors and counters, as well as the appearance of the waiters and waitresses.  
—tpa—  
Governor Allan Shivers got quick reaction to his accusation that the FBI is violating States' rights by secret snooping in some civil liberties cases.  
FBI Director J. Edgar Hoover commented that he was "amazed you could be so misinformed."  
Such investigations are made by the FBI only when ordered by the Department of Justice, Hoover said, and the head of the state institution concerned is always told about it. Hoover asked Shivers for more details.  
In response, the governor said his remarks were in line "with the general discussion at the last three National Governors' Conferences." He invited Hoover to look at the minutes.  
—tpa—  
Into the hassle came State Representative William H. Kugle of Galveston, who asserted that Shivers had shown "a complete misconception of the problems of law enforcement and the protection of civil liberties."  
Somebody, Kugle thought, should send the governor a 7th grade textbook on government.  
Law enforcement is a matter of local option according to Shivers' position, Kugle declared, and because of that policy Galveston County "has provided a haven for

hoodlums for many years."  
Defense testimony began in a hearing to develop evidence for the State Supreme Court as to whether District Judge C. Woodrow Laughlin of Alice should be ousted from his job.  
Prosecutors, meanwhile, had produced witnesses who testified that strong-arm tactics and economic pressure were brought against them when they opposed George Parr, Duval County political boss who helped Laughlin in his race for judge last year.  
Donato Serna, San Diego drug store operator, said Parr and others tried to drive customers away from a drug store operated by Serna's brother.  
Serna testified that when he began taking pictures of the scene he was arrested and taken to jail, where Parr hit him a hard blow over the head with a flashlight.  
Serna was but one of many witnesses whose testimony, in bits and pieces, will fit together to provide a picture, not only of Laughlin's administration, but of South Texas politics generally.  
There was wrangling, too, about

the awarding of the big state tire and tube contract.  
It went by a 2 to 1 vote of the State Board of Control, to General Tire and Rubber Co.  
Jack Ritter, distributor for the Pennsylvania Tire Company, dropped his suit for an injunction to prevent the Board from awarding the contract to any company other than his.  
Pennsylvania's bid was low, but other factors came into consideration in awarding the contract.  
James A. Landis, a member of the board, said State Senator Johnnie B. Rogers of Austin, sales manager for Jack Ritter Oil Company, had told him Rogers would make enough money out of the Pennsylvania contract "to pay expenses through two years of law school."  
Rogers retorted that he would have received no commission for the contract, that he has been employed by Ritter for the past year, and that he is on a salary.  
Showers around the state put a dent in the drought, if they did not end it.  
After a long dry spell, the headline caught the reader's eye:

"High water threat in towns."  
Zapata County was ed when water began to hind the new fallow in Rio Grande.  
Texas' share of the state Brigadier General Paul state selective service announced.  
August quota was September's is 1,200.  
Ploving up of cotton Lower Rio Grande was commendation of the Pink Bollworm Advisory Texas Agriculture er John C. White according to the commission will be granted or ed.  
SPENDING VACATION IN ARIZONA  
Mr. and Mrs. Bann are spending a vacation zona. Her son, Wayne will return home with

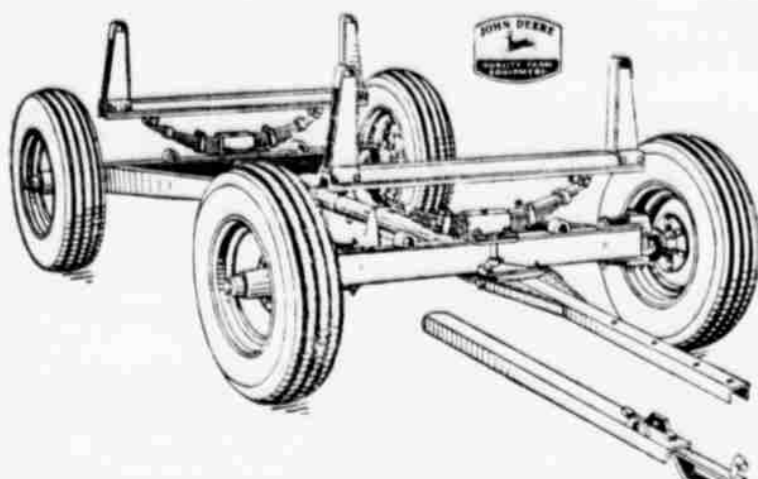

## PREPARE NOW TO HAUL OFF THAT COTTON CROP!

For today's hauling job, you need the safe, swift, smooth performance that precision construction offers you. That's the key to the ease of hauling—economical operation—greater dependability of the

### John Deere Rubber-Tired Wagon

# GILMORE IMPLEMENT

**THE GREATEST FEATURES IN AUTOMATIC WASHING**  
COMBINED EXCLUSIVELY IN

# Whirlpool

It's outstanding features caused it to be selected as a premium and is now on display at PIGGLY WIGGLY - HASKELL

**Whirlpool Gives You All These Benefits Too!**

- GIANT-SIZE 9-POUND CAPACITY TUB
- THREE-TEMP WATER SELECTOR
- FLEXIBLE OPERATION
- "NO-STOOP" TOP LOADING
- AUTOMATIC SHUT-OFF
- THOROUGH WATER EXTRACTION
- SIMPLE INSTALLATION
- FIVE-YEAR WARRANTY ON TRANSMISSION

Only famous Whirlpool offers you so many ways to save time and energy, and get clothes Clinically Clean! Come in today and see Whirlpool's exclusive combination of the greatest features in automatic washing!

Liberal Trade-In At **BYNUM'S** Your Old Machine Will Easy Payments **Make Down Payment**  
**FREE DEMONSTRATION** **PHONE 342** **HASKELL**

Whirlpool - America's First Family of Home Laundering



### When we become your insurance doctor

It's when you have a fire or an accident or some other kind of accident—that is when you need us most.

These things always come as a shock. You want someone handy and on-the-spot to help you.

You're in no condition to write a letter to some far-away insurance company. You want a friend right here, close, to attend to the handling of your insurance claim without fuss, bother or delay. Well, we can be that friend.

**John F. Ivy**  
**Insurance Agency**  
Second Floor, Oates Bldg.

# FOODS at a SAVINGS

CONGRATULATIONS TO TEXAS THEATRE

STARKIST OR CHICKEN-OF-SEA TUNA	can	29c	WHITE SWAN, GOLDEN CORN	2 cans No. 303	29c
Imperial, Pure Cane SUGAR	5 Lbs.	49c	10 Lbs.		89c
FAMOUS STAR, EAST TEXAS CREAM PEAS	can	15c	ARMOUR'S DASH DOG FOOD	can	
UNCLE WILLIAM, No. 1 CANS SAUERKRAUT	3 for	25c	HEART'S DELIGHT, TALL CANS FRUIT COCKTAIL		
KLEENEX	2 boxes	25c	KIMBELL'S PURE FRUIT PRESERVES	3 12 oz. Cans	
CAMPBELL'S VEGETABLE SOUP	2 CANS	25c	(Peach, Apricot, Pineapple, Red Plum, Strawberry)		
FANCY CALIFORNIA BURBANK POTATOES	10 lbs.	39c	PICTSWEEP, FROZEN, CONCENTRATED ORANGE JUICE	3 cans	49c
COLONIAL, IN CELLO BAG VANILLA WAFERS		19c	DEL MONTE CATSUP	3 bottles	
Bakerite SHORTENING	3 LB. CAN	69c	PORK CHOPS	lb.	
3 QT. SIZE STARLAC	box	25c	ALL MEAT BOLOGNA	lb.	
HEART'S DELIGHT SPINACH	2 No. 300 cans	25c	Store-Made CHILI	lb.	

WE RESERVE THE RIGHT TO LIMIT

# POGUE'S

Phone 17

**YOU DON'T HAVE TO WISH**  
**FOR LOWER PRICES**  
 .....HERE THEY ARE  
**at PIGGLY WIGGLY!**



**STILL IN FULL SWING**  
 Our other drawing does not affect Daily Jackpot Drawing in any way, so continue to register for the daily Jackpot.

Kathleen Diggs drawn \$20.00      Mrs. G. B. Pitts, drawn \$50.00  
 Mrs. John Henry, drawn \$30.00      Mrs. John Rike, drawn \$60.00  
 Mrs. A. D. May, drawn \$40.00      Othella Moody, drawn \$70.00

**SPRY 3 lb. Can**  
**79c**

Betty Ann Free Stone No. 2 1/2 Can  
**PEACHES**  
**25c**

Wolf Brand No. 2 Can  
**CHILI 59c**

EAGLE BRAND  
**MILK** can 33c

STAR KIST  
**TUNA** can 39c

KIMBELL'S  
**SALT** 2 boxes 19c

CARNATION OR  
**PET MILK** 2 cans 29c

DIAMOND  
**PORK & BEANS** tall can 10c

PETER PAN 2 Oz. Jar  
**PEANUT BUTTER** 49c

**CRACKERS** 1 lb. 25c 2 lbs. 49c

CHUCK TIME VIENNA  
**SAUSAGE** 3 cans 27c

Honey Boy Tall Can  
**SALMON**  
**45c**

KIMBELL'S RED, SOUR, PITTED.  
**CHERRIES** No. 2 can 29c

STARLACK Makes 5 Quarts  
**MILY** 39c

Powdered or Brown 2 Boxes  
**SUGAR 27c**

**GUM** 2 packages 5c

ALL 5c  
**CANDY** 6 for 25c

POUND BAG  
**KRAFT CARMELS** 35c

CHARMAIN  
**TISSUE** 4 rolls 37c

CUT RITE ROLL  
**WAX PAPER** roll 29c

DELSEY  
**TISSUE** 2 rolls 25c

BETTY CROCKER  
**CAKE MIX** Box 37c

**FEATURING ARMOUR'S STAR CUTS**

Armour  
**CHUCK ROAST** lb. 39c

**SIRLOIN STEAK** lb. 53c

**RIB STEAK** lb. 49c

**RUMP ROAST** lb. 47c

Pork  
**SPARE RIBS** lb. 49c

Pork  
**LOIN ROAST** lb. 53c

Ready To Eat  
**PICNIC** pound 49c

Armour Star  
**BACON** pound 74c

2-Lb. Box  
**CHEESE** 69c

**HOT BAR B Q**  
**TODAY**

CALIFORNIA  
**POTATOES**  
 10 Pound Bag 39c

**CELERY**  
 LARGE STALK  
 25c

WHITE OR YELLOW  
**ONIONS**  
 Pound 8c

CALIFORNIA LEMONS  
 Pound 17c

CALIFORNIA TOMATOES  
 Pound 19c

BANANAS Golden Ripe  
 2 Pounds 29c

EAST TEXAS YAMS  
 Pound 15c

**Last Chance to Register For Gift**

**FREE!**

TO SOME LUCKY PERSON

This Wonderful \$299.95

**WHIRLPOOL WASHER**

Shown At Left Will Be Given Away

**SATURDAY, SEPTEMBER 5th**

*No obligation on your part —nothing to buy and you do not have to be present to win. All you do is register, leaving your name and address. You will be eligible to register each time you enter the store. The more you visit our store the more chances you have to win. Must be 12 years old to register.*



**You Get Money Back Each Washday!**  
 Super-thrifty *Suds-Miser*\* saves over half the cost of soap, water, fuel. Lets you re-use (not lose) good hot sudsy water. And only Whirlpool provides sparkling *Seven Rinses*, total-cleansing *Agiflow Action*, clothes freshening *Germicidal Lamp*, handy *Cycle-Tone Signal*, 5-Year *Warranty on Transmission*.\*(Optional)

Ask for Your One Year Free Service Certificate at  
 BYNUM'S Whirlpool Sales and Service, Haskell  
 South Side Square

DRAWING WILL BE HELD SATURDAY, SEPT., 5th,  
 at 7:00 P. M.

# News From Sagerton

BY MRS. DELBERT LE FEVRE

Guests in the home of Mr. and Mrs. M. Y. Benton Sunday were Mr. and Mrs. Yate Benton, Jr., and daughters of Fort Worth, Mr. and Mrs. W. E. Marr and their daughter and children from Jacksboro, and Mr. and Mrs. Charles Clark and sons.

Mrs. Mary Hess and son, Joe of Midland are visiting Mr. and Mrs. Ben Hess.

Mr. and Mrs. Leslie Cobb and son Johnny of Midland spent the week end with Mr. and Mrs.

John Clark. They all went to Childress Saturday night to see the Stamford Tiremen win the state tournament there.

Mrs. R. N. Sherris entertained the ladies of the Stitch and Chat Club in her home Wednesday. Those present were Mmes. G. A. Leach, John Clark, R. O. Gibson, Sr., Cliff LeFevre and the hostess. They planned to quilt but a hard shower that fell broke up the meeting.

Mr. and Mrs. John Franks of

Abilene visited Mr. and Mrs. Edwin Franks Sunday.

A narrow strip of farms north of Sagerton received a hard shower Wednesday afternoon of last week amounting to one-half to one inch. Others received only a trace.

Mrs. Carl Sims was a patient at the Haskell Hospital last week. She has been quite ill. Mrs. Henry Laughlin has been on the sick list also.

The Brotherhood of St. Paul's Lutheran Church went to Wilson Sunday afternoon to attend a Brotherhood Area meeting there. Sunday afternoon the Luther Leaguers from St. Pauls joined the Roscoe Leaguers at Sweetwater for a skating party.

Mr. and Mrs. Roy Wienke of Lubbock, former residents of Sagerton, visited old friends here last week.

Mrs. John Shelton of Throckmorton visited here with friends Thursday afternoon of last week. Mrs. Shelton formerly taught the beginners in the Sagerton school several years ago, and has many friends here.

Guests of Mr. and Mrs. Pete Lusk Wednesday afternoon of last week were Mr. and Mrs. Harlan Shaw and baby of Illinois, Mr. and Mrs. Shaw and Miss Harlan from Abilene, and Mr. and Mrs. Lon Darden of Stamford.

The Walter Leaguers of the Zion Lutheran Church enjoyed a social Sunday evening in the parish hall after their business meeting. Rev. and Mrs. Zuker were the host and hostess. Punch and cookies were enjoyed while the group played games of chess, Chinese checkers and croquet and later watermelons were enjoyed.

The services of the Zion Lutheran Church will be held at 10 a. m. Sunday morning for Sunday School and 11 a. m. for the church services.

The Christian Couples Club of St. Paul's Lutheran Church will meet in the basement Friday evening, Sept. 4. A film showing mission work that is being done in Mexico will be shown.

The Rev. Vernon May, field pastor of the Sagerton Methodist Church, has announced that a meeting will be held at the church Thursday evening, Sept. 3, to organize a Methodist Youth Fellowship group. All the children from eight up are asked to come at 8 p. m.

The Sagerton 4-H Club girls

met in the home of Margie Counts Saturday morning Aug. 22 for a "come as you are" breakfast. Margie's mother, their sponsor, went around and gathered the girls, some of them still in their pajamas, and took them to her home for breakfast. Those present were Sue Hertel, Dean Sellers, Patricia Summers, Terry Gholsion, Judy Guinn, Gloria and Peggy Mueller, Elyzabell LeFevre, Dorothy Bredthauer, Margie Counts, Mrs. Counts and her other daughter, Sherry.

Miss Dahlia Knippling left Monday for Olney where she will teach in the elementary school there. Her sister, Dorothy, left Sunday for Wilson where she will teach.

Mr. and Mrs. Cliff LeFevre, Mr. and Mrs. M. Y. Benton, Mr. and Mrs. John Clark, Mr. and Mrs. Reece Clark and Glenda, Louis Ray Kimbler, Mr. and Mrs. Chas. Clark and sons, Mr. and Mrs. Delbert LeFevre and children, Joe Clark and Mr. and Mrs. Leslie Cobb of Midland all went to Childress Saturday night to the playoffs of the State Softball Tournament, which the Stamford Tiremen won.

authorized, however, to fill calls with men under 20, if necessary.

Currently, the number of men under 20 years old being inducted has dropped. Twenty men out of every 100 being inducted so far in August are under 20. Gen. Wakefield pointed out. In July, 23 out of every 100 were under 20 and in June, 32 out of every hundred inducted were under 20 years old, statistics at state Selective Service headquarters show.

## Paint Creek Plant Featured In The Electric Times

The new Paint Creek plant of West Texas Utilities Company is featured in the August issue of Electric Times, monthly WTU publication edited by Jimmie Martin.

A full-page view of the multi-million dollar generating plant is featured on the front page of the tabloid magazine, and six pages are devoted to pictures and stories about the new plant and personnel.

## ATTEND WEDDING IN SULPHUR, OKLA.

Mrs. S. Hassen and son Rajah were in Sulphur, Okla., during the week end where they attended the wedding of a cousin of Mrs. Hassen.

## PVT. CURTIS GRAHAM VISITS PARENTS

Pvt. Curtis Graham, who has been stationed at Fort Leonard Wood, Mo., is here visiting his parents, Mr. and Mrs. E. G. Graham and other relatives. Pvt. Graham is being transferred to an ordnance plant near Texarkana.

## NOTICE TO BIDDERS

Notice is hereby given that the Commissioners' Court of Haskell County, Texas will receive bids until 10 o'clock a. m. September 22, 1953 at the usual meeting place in the Court House, Haskell, Texas for the purchase of one Tandem Drive, Diesel Powered (100 H. P. minimum), Power Control Motor Grader, equipped with electric starter, hour meter and muffler, fully enclosed cab, 14,000-24 tires on all six wheels, 13 foot length moldboard—shiftable endwise cab operated, two 2 foot extensions with two extra blades, hydraulic power control for each adjustment, and with power steering, all complete and delivered FOB Haskell County, Texas, and the Commissioners' Court reserves the right to reject any and all bids received.

If a contract is made the Commissioners' Court intends to purchase said motor grader under Machinery Lease Agreement, having recapture clause, under which agreement ownership of said motor grader shall pass to Haskell County when the amount of money paid for rental is equal to the purchase price of said motor grader as shown by contract, plus interest at not to exceed 6% per annum on the unpaid amount, said unpaid amount, after cash payment shall not exceed \$7,800.00, and the last of said rental payments shall become due and

payable not later than 1953. By Order of the Commissioners' Court of Haskell County, Texas.

Alfred Turnbow, County Clerk Haskell County, Texas.

A town must have a population of 12,000 before it can be a

payable not later than 1953. By Order of the Commissioners' Court of Haskell County, Texas.

Alfred Turnbow, County Clerk Haskell County, Texas.

A town must have a population of 12,000 before it can be a



## Insurance Saved This Investment

A sound insurance policy is an invaluable bastion in the defense of our savings. Properly planned insurance protects us against unavoidable loss. Call us today for complete plans on protecting your investment.



INSURANCE IS THE BEST POLICY  
**W. I. (Scotch) COGGINS**  
 PHONE: 551-J Home  
 390 Office South Side Square

## Texas To Furnish Draft Quota of 1,208 In October

An October draft quota of 1,203 men has been received at State Selective Service Headquarters according to Brigadier General Paul L. Wakefield, state draft director.

The quota is the Texas share of a national call for 23,000 men. The September quota, announced about a month ago, is 1,232. The August quota for Texas, now being filled, is 1,235.

General Wakefield said under present plans local board quotas to fill the October call should be placed in the mail sometime during the first week of September.

Because of ample supply of examined and acceptable men, there will be no regular scheduled physical examination call in October, the state draft director said.

Instructions were received with the October call that, where possible only men 20 years and older would be inducted. Boards are



# Parking's a pushover with Ford Power-Steering

It's a brand new Ford "Worth More" feature—costs up to \$40 less than any other power steering in its field and it's the newest and finest power steering.

With one finger, while the car is standing still, a woman can turn the steering wheel. No longer will rough road ruts "throw you". Should ever a tire blow out, power steering assistance helps you to keep safe straight-line control. Ford Power Steering does up to 75% of the work; and it has a more natural "feel" than many others. You don't have to change your driving habits radically. The steering gear ratio is the same as without power steering and the hydraulic system gives you just the right assistance when you need it.



No change in driving habits! You could drive off in a Ford with Power Steering with absolutely no radical change in the way you ordinarily drive a car... just a lot less effort!



"Wheel Shock" reduced! With a hydraulic "cushion" between your steering wheel and the front wheels, Ford Power Steering noticeably reduces "wheel shock" on rough roads.



Parking is a pushover with Ford Power Steering. In fact, all driving is a lot easier and so much more relaxing. You can easily turn the wheel with one finger while the car is standing still.



You're safer! Even if a front tire should blow out, Ford Power Steering comes to your assistance... gives you the "muscle" to keep the car under control. That's really extra security!

TEST DRIVE THE POWER STEERING IN **Ford** THE NEW STANDARD OF THE AMERICAN ROAD

**BILL WILSON MOTOR COMPANY**  
 SALES AND SERVICE  
 HASKELL, TEXAS

If You're Interested in an **A-1** Used Car — Be Sure to See Your Ford Dealer —

# ZIGLER SYSTEM of TEXAS

LET US POISON YOUR COTTON WITH OUR LARGE PLANES

WE WILL EITHER SPRAY OR DUST

- 5 gal. SAFE-WAY Toxaphene, 6 lb.
  - 5 gal. SAFE-WAY 2-1 Mix.
  - 5 gal. SAFE-WAY D. D. T., 25%
  - 5 gallon ALDRIN
  - 5 gallon DELDRIN
  - 5 gal. SAFE-WAY 3-5 Spray
  - 50 lb. - 3-5-40 DUST
  - 50 lb. - 2-10-40 DUST
  - 50 lb. 3-10-40 DUST
  - 10-40 DUST
  - STRAIGHT SULPHUR
- Planes Located At  
 R. W. Herren's Farms  
 6 Miles N. W. Haskell
- We Have A Stock of Poison Stored at the Plane Landing Field

YOU WILL ALWAYS FIND OUR PRICES IN LINE

SEE US BEFORE YOU BUY

BE SAFE WITH DU PONT SAFE-WAY BRAND POISON DELIVERED TO PLANE

SEE MARKET POULTRY & EGG CO. OR THOMAS B. ROBERSON, MAGNOLIA DEALER

**MARKET POULTRY & EGG CO.**  
 A. T. BALLARD - MGR.  
 Phone 85 Haskell, Texas

# Moisture Conditions Lessens of Erosion Damage To Soil

Aug. 17.—The Soil Service reported that some drouth-ridden areas in the Rolling Plains and the rain-blessed Panhandle sections of Texas already have gone into grain sorghums, sweet sorghums, sudan grass and other cover producing crops. SCS field men have reported to Merrill that most of the plantings are up to good stands, and with a good rain or two would make needed cover or even a crop of grain barring early frost. In the Panhandle of Texas and in northwestern Oklahoma sizable areas

have accumulated moisture for wheat planting next fall but too many farmers are turning under an effective stubble mulch before sufficient moisture has been trapped to sustain a stand of wheat. Eighty-six counties in the less fortunate areas of southwestern and southern Texas still have received no effective moisture or not enough to relieve the record drouth conditions.

Range grasses are growing rapidly in areas which have received moisture in the last five weeks, Merrill reported. Returning from a trip into the High Plains and Rolling Plains this week Merrill observed that on short range in poor to fair conditions there is the temptation to keep too many stock where numbers have not been materially reduced as in the Panhandle counties.

Where numbers have been reduced there may be a tendency to re-stock. He says it should be remembered that grass gets about 95 per cent of its food and energy from the air and sun, 5 per cent from the soil. The leaves must feed the roots. The food reserve of living plants in drouth areas has been exhausted and most of the needed vigor must come from new growth. The amount of growth required about equals what can be expected between now and frost. The rancher who waits until late spring to re-stock and who saves a feed bill this winter will be ahead of the one who doesn't. Heavy range use now is like putting a sick man to work.

Merrill said one of the most encouraging signs has been the new attitude of people in the drouth-hurt areas. Farmers and city residents alike have seemed to realize the threat that drouth, with wind erosion, has brought to their communities and are determined to get protective and soil-improving cover on their lands.

In the South Plains a drive to get plant cover on exposed lands is being spear-headed by a committee of business men, soil conservation districts and agricultural leaders. Charles Maedgen of the Lubbock National Bank, heads the advisory group. With "For Lands Sake, Cover" as a slogan, the group is sponsoring a week-long publicity crusade urging the use of soil conservation practices to produce cover for insufficiently protected lands.

In Brownfield, center of one of the most troublesome areas in the wind erosion season, J. O. Gilliam, president of the State National Bank and Trust Co., has launched a drive against the single crop system of farming which leaves land exposed to winter winds.

The SCS report this week contained news regarding adequate moisture and cover conditions for the entire area of Louisiana, 30 counties of Arkansas, 75 counties in eastern Texas and the eastern half of Oklahoma. About 35 counties in Arkansas, comprising northwest and southeast areas, are in very dry condition still, with severely damaged pastures. Approximately 30 counties in central Texas and about the same number of counties in central and western Oklahoma are in very dry condition but have effective cover.

Merrill recently said that in his opinion there should not be a return to wind erosion conditions of the 1930's. He gave the following reasons:

- (1) Farmers and ranchers have the "know how" to prevent widespread erosion;
- (2) owners co-operating with soil conservation districts are using sound erosion control practices on hundreds of thousands of acres of farm and

ranch lands; (3) owners have more and better machines with which they control erosion; (4) larger areas have irrigation facilities available for growing plant cover, and (5) farmers and ranchers have too much "horse sense" to let the conditions return.

## Church Services

**TRINITY LUTHERAN CHURCH**  
(Located east on the city limit line on the Throckmorton highway.)  
B. F. Gaskamp, Pastor  
Sunday School and Bible class at 9:30 a. m.  
Worship service at 10:45 a. m. You are cordially invited to worship and study with us.

**FIRST PRESBYTERIAN CHURCH**  
N. Ave. E at Fourth St.  
R. K. McCall, D. D., Minister  
Services Sunday:  
Sunday Church School 9:45 a. m. Belton Duncan, Supt.  
Morning Worship 11 a. m. Message by the Minister.  
Young Peoples' 6:30 p. m. Leader: Woodrow Frazier.  
Evening worship 7:30 p. m. Message by the minister.  
Through the week:  
Monday—Choir rehearsal 7:30 p. m.  
Tuesday—Sunday School Council 7:30 p. m.  
Wednesday—Midweek Prayer service 7:30 p. m.  
The public is cordially invited to each of these services.

**THE CHRISTIAN CHURCH**  
107 N. Ave. F.  
John Barry, Minister  
Dennis P. Ratliff, Bible School Supt.  
Bible School, 9:45 a. m. 11:00 a. m. topic, "Heaven Can Wait."  
12:30 p. m. Radio topic, "The Divine Element in the Church."  
Evening service, "Why I Am a Member of the Christian Church."

**FIRST METHODIST CHURCH**  
North Second and Ave. F.  
Rev. J. B. Thompson, Minister  
9:45 a. m.—Church School.  
10:50 a. m.—Morning Worship.  
5:00 p. m.—Youth Fellowship.  
6:00 p. m.—Vesper Worship.

A good legume crop in the rotation pays twice, in more hay and pasture and in better yields from the crops which follow.

## SPEND WEEK END IN HUTCHINSON, KANS.

Mr. and Mrs. Ira Johnson and Loraine and Jo Iva spent last week end in Hutchinson, Kans., visiting in the home of their son and family. Mr. and Mrs. Hartsell Johnson and little daughter, Hartsell is minister of the Adams Church of Christ in Hutchinson.

## CARD OF THANKS

We wish to express our sincere thanks to the church, the Sunday School and to the neighbors and friends for their many acts of kindness and sympathy during our recent bereavement. Words are inadequate to express our appreciation to each of you.—The Perrin brothers and sisters, Mrs. Clarence Perrin and sons, 36p

## VISIT IN BOWIE AND NOCONA

Mr. and Mrs. Howell Green visited Sunday in the home of her parents, Mr. and Mrs. T. E. Hall in Bowie, Texas, and with Mr. Green's sister-in-law, Mrs. L. D. Green in Nocona. The Haskell couple were accompanied home by their daughters, Carol and Polly, who had been visiting in the home of their grandparents in Bowie. The girls also spent one day at Lake Dallas.

## ATTEND FUNERAL OF MRS. BROWN

Mr. and Mrs. Elvy Riley of Doole, Texas and Alvin Kregen of Altus, Okla., attended the funeral of Mrs. Brown in Haskell last Saturday.

## HERE FROM PLAINVIEW

Mr. and Mrs. James Adkins, who recently moved to Plainview, spent the week end here with relatives and friends. They were accompanied to Plainview Sunday by his brother, Bart Adkins, who plans to make his home in that city.

## RETURN FROM VISIT IN EAST TEXAS

Mrs. J. W. Medley and her two granddaughters, Bettye and Janice Hester of this city returned last week from a visit in East Texas. Mrs. J. W. Lyles of Weiser and Mrs. Al Cousins, sisters of Mrs. Medley went to visit their other two sisters, Mrs. Frank Ford and Mrs. Noah Bewley and their families of Forestburg, Texas.

## VISIT IN NOCONA

Mr. and Mrs. Woodrow Turnbow were in Nocona Sunday, where they visited Mrs. L. D. Green, who is seriously ill and staying at the home of a sister, Mrs. Dewey Hardy in Nocona.

## SPENDING VACATION IN COLORADO

Rev. and Mrs. J. B. Thompson of this city and Mr. and Mrs. Charles Thompson and son, Mike of Abilene, are vacationing in Colorado Springs, Colo.

## VISITORS IN VIRGIL THOMAS HOME

Eugene Miller, Billy Clyde Williamson and D. C. Lauderdale of Boles Orphans Home in Quinlan visited in the home of Mr. and Mrs. Virgil Thomas of this city.

# Back to School

## MEANS FOR EVERY BOY

Complete Stock in Sizes in Levi's Riders Hawk Chickie's Tuf Nut every Pair guaranteed 10 oz. ounce jeans to Suit every Boy 10 to 16 years 8 oz. Blue Denim in plain and coarse weave. Imported and well made. Hawk, and Tuf Nut. Sizes 0 to 7. **1.98**

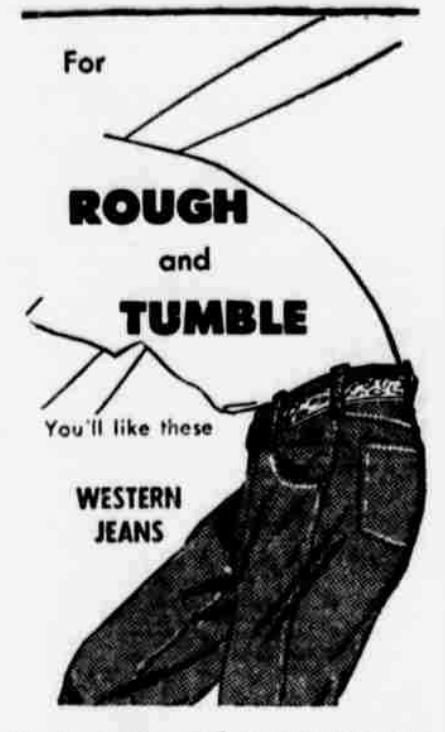

## POCKET KNIFE FREE!

On the purchase of 2 pair Jeans, any size, Friday Saturday, we will give FREE One Pocket Knife

11-oz. Jeans. Extra heavy, coarse Denim. deep cuffs, copper rivets, thread. Sanforized. Sizes 7 to 16 **2.98**

RIDERS. Authentic Cowboy Parts. 11-ounce Sanforized. Buy your exact size. Priced at—**\$3.25, \$3.55, \$3.75**

Levi's & Co., GENUINE LEVIS. They are select 10-ounce American Denim. Sizes waist to 42 waist. Priced at—**\$3.35, \$3.55, \$3.75, \$4.05**

ELY DRY GOODS  
NORTHEAST CORNER SQUARE

# Get a sensational new Studebaker at a sensational low price!



AMERICA'S MOST EXCITING CAR!  
A BRILLIANT PERFORMER!  
STAND-OUT IN GAS ECONOMY!  
Take a look! Take a ride!  
You'll take it home!  
Warner-Mobley Motor Co.  
701 N. 1st Haskell, Texas

- NEW foreign car flair in 9 body types!
- NEW American comfort and handling ease!
- NEW longer wheelbases and wider treads!
- NEW expanses of glass for big visibility!
- NEW road-hugging safety on turns and curves!
- NEW and finer Studebaker "Miracle Ride"

If you are having foot trouble and have that hard to fit foot, need arch supports, come by the **BOOTERIE** and let us fit you. We have sizes 5 to 11, widths AAAA to D.

For the comfort you've always sought... for styles you'll wear with pride... this Fall choose Foot Rest Shoes: They're made to work in, play in, live in!

**Krippendorf FOOT REST SHOES**  
VERIFLEXIBLE

**Warren's Booterie**  
Haskell Stamford

**FOY**

**ROCHELLE**  
(also in white)

**FLETA**



Wedding-

will make their home in Ranger after Sept. 5th. For her wedding trip the bride wore a grey nylon wool suit and black accessories. She wore pearl studs in her blouse, a gift from the groom. Mrs. Perry attended Weinert High School, where she is a Junior. Mr. Perry is graduate of Paint Creek High School and is employed with the E. E. Farrow Construction Company of Dalls.

P-TA Groups To Sponsor Course In Parliamentary Law

The Junior High and Elementary P-TA organizations of Haskell will sponsor a Parliamentary Procedure Study Course which is

Miss Dorothy Jean Overton, James Merle Raughton Wed Aug. 30 In Vernon



MRS. JAMES M. RAUGHTON

Mr. and Mrs. Roy A. Overton of Paint Creek announce the marriage of their daughter, Dorothy Jean, to James Merle Raughton, son of Mr. and Mrs. C. G. Raughton of the Rockdale community Sunday, Aug. 30th. The ceremony uniting the couple was read by Rev. Roy Johnson, minister of the First Methodist Church in Vernon. Their only attendants were Mr. and Mrs. Clyde Thomas of Haskell. Mrs. Raughton is a 1951 graduate of Paint Creek high school and has been employed at the Haskell National Bank for the past two years. Mr. Raughton also graduated from Paint Creek high school and has attended Tarleton Junior College for the past two years. The couple will live at College Station where the groom will enter A&M College. 13th Dist. P-TA Civil Defense workshop date changed from September 15th to 26th.

Birthday Party Is Given Johnny Lewis at Weinert

Johnny Lewis was honored at a birthday party given by his mother at their home in Weinert Monday afternoon from 4 to 6 o'clock. He was eight years old. Thirteen guests came. They were: Louis Newton, Kay and Sherry Newton, Scotty Moody, Arch and Evelyn Mayfield, Kenneth and Shirley Sanders, Jay David Berry, Lowell McGuire, John Randolph Newton, Temple and Myrtle Lewis.

Sunshine Sewing Club Meets With Mrs. Brown

The Sunshine Sewing Club met Sept. 1 in the home of Mrs. Wilma Brown with six members present. Mrs. Brown acted as president, calling the club to order for the business session.

New officers were elected. They are, President, Mrs. Hazel Tyler; vice president, Mrs. Lula Smith; recreation chairman, Mrs. Hilah Swenson; secretary, Mrs. Elizabeth Whately; treasurer, Mrs. Clara Parks; flower and card chairman, Mrs. Ocie Cass; pianist, Mrs. Mary Fouts; song leader, Mrs. Della Ashley; parliamentarian, Mrs. Ora McMillan.

Next meeting will be held Tuesday, Sept. 15 at 2:30 p. m. in the home of Mrs. Georgia Fouts.

Girls Softball Team Entertained With Supper

The Highway Drive In Cafe dining room was the scene of a chicken supper given to the Roustetts softball team and their guests, Friday night, August 28 at 7:30 p. m. The supper was given by the Carl Anderson Construction Co.

The tables were decorated with hand made baseballs with the games won and lost during the season written on each and bouquets of gladioli.

Thomas B. Roberson and Carl J. Anderson gave talks on how cooperative everyone had been during the season.

Twenty-six were present for the occasion.

Miss Wanda Rodgers, Len Graham Wed August 29th

The marriage of Miss Wanda Sue Rodgers and Len Graham of this city was solemnized Saturday, August 29 at 2 p. m. in the Christian Church at Lovington, N. M., with the pastor, Rev. Hugh Harris, officiating.

Mr. and Mrs. Henry Scribblor of McCamey were the couple's only attendants.

The bride is the daughter of Mr. and Mrs. Rome Rodgers of Jayton.

Weinert WMS To Organize Clubs

Weinert WMS met for a special meeting Monday to divide the membership into two circles. They were named the East and West circles. The meeting was opened with prayer by Mrs. J. W. Liles. Devotional was given from Luke 1 by Mrs. Ed Roberts. Eighteen members were present. The East circle will meet every Monday from 2:30 to 3:30 at the church.



BACK TO SASSES For ...

School Opens Sept. 8th LADS AND LASSIES—SO SEND SCHOOL CLOTHES NOW FOR THAT GOOD DRY CLEANING

You'll be glad we reminded you when school comes! This week is a good time to let us make school clothes look their best.

DRY CLEANING AND ALTERATIONS

BIARD'S CLEANERS

Service That Satisfies MYRON BIARD, Owner Haskell, Texas

Gifts for your favorite... FROM YOUR FAVORITE CHRISTMAS STORE... Santa Isn't Too Far Away!! Now Is The Time To: Stop In Browse Around LAYAWAY... HASKELL PHARMACY

For Unmatched Picture Performance PHILCO TV with Golden Grid Tuner... DRIVE BY OUR STORE ANY EVENING AND SEE TV SETS OPERATING IN OUR SHOW WINDOWS... WOODSON RADIO & ELECTRIC

are as close as your Telephone. We deliver Any Part of the City. Phone 79.

G H O L S O N G R O C E R Y

FRIDAY and SATURDAY, Sept., 4th and 5th

- Cane SUGAR 10 Lbs. 89c Cane SUGAR 5 Lbs. 49c Rubber Girl BAKING POWDER 25c Frozen foods fresh, picked flavor Spinach or Turnip GREENS Pkg. 21c Dessert or Salad— OP-IT 7 Oz. Can 44c Lemonade 6 oz. can 20c Arch Fish lb. 42c

- American Spaghetti With Tomato Sauce, can 18c Campbell's VEGETABLE SOUP 14c Diamond NAPKINS 80 count box 13c Welch's GRAPE JUICE 24 Oz. Bottle 35c 1 DIAL SHAMPOO - 67c 1 Bath Size DIAL SOAP FREE!



- CLOROX or PUREX BLEACH Qt. 17c White Swan PORK & BEANS 16 Oz. Can 10c Sun Spun TURNIP GREENS 8 Oz. Cans 3 for 25c Northern TOILET TISSUE Roll 10c Chlorodent, Giant Size TOOTH PASTE 69c Chlorodent, Small Size TOOTH PASTE 43c \$1.12 ALL FOR 69c Heinz BABY FOOD 3 cans 25c

- BREAD Large Loaf 20c BREAD Small Loaf 15c Kimbell's AZALEA OLEO Lb. 19c Serve Tender MEAT Armour's Star Tray-Pak BACON pound 79c All Meat BOLOGNA pound 37c American CHEESE Sliced Lb. 49c



WE RESERVE THE RIGHT TO LIMIT SALES

### Land Prices In State Leveling Off After Steady Rise for Past 13 Years

Market values of Texas farm and ranch lands in 1952 maintained an upward trend unbroken for 13 consecutive years.

According to a study conducted by the Texas Agricultural Experiment Station in co-operation with the Bureau of Agricultural Economics, the index of prices paid for land was 376 in 1952 against 351 the preceding year, and 100 in the five year period, 1934-39. The increase in the average acreage price was 7 per cent, or from \$6.15 in 1951 to \$66.54 the succeeding year.

Notwithstanding, there are indications that Texas land prices are leveling off, observes William G. Adkins, technical assistant department of agriculture economics and sociology, who directed the study. The 1951 price also marked a record since it was 24 per cent higher than the preceding year, 1950. Furthermore,

the volume of sales indicated that land prices may be nearing a peak.

"The number of transfers in 1952 was 11 per cent smaller than in 1951, acreage volume fell 28 per cent, and the dollar volume 18 per cent," Adkins said. This information, based upon warranty deed records in 24 sample counties, "reflects relatively more buying of 'good land than of 'fair' and 'poor' types," he added.

The North Central grazing area with a decrease of 28.8 per cent in average price was the only type of farming section showing a significant drop. Land prices in the Rio Grande Plain decreased less than one-tenth of one per cent, and the decline in the High Plains cotton area was about 1.9 per cent. All other areas, the analysis reveals recorded increases from about two to more than 50 per cent. The largest was in the Edwards Plateau and Central Basin area where prices rose 52.3 per cent following a 19.7 per cent drop in 1951. More farm and less ranch land was transferred.

Other areas showing selling prices higher than in 1951 were Grand Prairie, 32.6 per cent; Northeast Sandy Lands of East

### Improved Wheat Plantings Will Afford Opportunity For Improving the Soil

Fort Worth, Aug. 17.—Southwestern wheat farmers, facing the prospect of a reduction in 1953-54 plantings, can help themselves and their land by using the government's acreage allotment program as an opportunity for improving land use and installing needed conservation treatment.

This is the opinion of Regional Director Louis P. Merrill of the U. S. Soil Conservation Service.

Based on information from the Amarillo Experiment Station, Merrill's recommendations for farmers who must cut wheat acreages are mainly these:

1. Use a diversified farming system to include wheat, sorghum, grass and livestock. Merrill pointed out that in such a system, it would be beneficial to return any cropland west of the 20-inch rainfall line to grass for at least six years).
2. Where feasible, practice a flexible wheat - sorghum - fallow rotation.
3. Use cover crops and stubble mulch farming to help prevent wind erosion and water erosion.
4. Put all land not suitable for cultivation into range or pasture.

In humid areas, Merrill pointed out, crop rotation may be lengthened to include more grasses and legumes for livestock feed.

By all means, the SCS regional director said, the capabilities of the land should be used in deciding which areas should remain in wheat production. Land capability guides have been worked out for all wheat farming areas of the region and are in the hands of soil conservation district boards.

Above all Merrill cautioned, steps should be taken to keep lands taken out of wheat from undergoing erosion damage. If stubble is sufficient, it should be carefully managed, he said. If the

stubble has been destroyed, effort should be made to get winter growing crops other than wheat on the land or, if time permits, a crop of grain sorghum. Even planted in August, grain sorghum normally can make sufficient growth to keep the land from blowing. Sandier lands of the wheat growing areas would be better off if they were farmed usually to grain sorghums, he said.

Emergency tillage to prevent wind erosion damage is just as an emergency step to be taken as a last resort. Merrill emphasized that conservation measures are designed to avoid the need for costly and labor-consuming tillage, he said.

**GENERAL ELECTRIC**

**G-E ACTIVATOR-AUTOMATIC WASHER**



**\$259.95**

**Hattox Hardware**

**DR. Wm. J. KEMP**  
Dentist  
Williams Clinic  
Phones: Off. 508 Res. 514

**YOUR Rexall PHARMACIST SAYS...**



Good health is the foundation of good living. Without it life becomes a meaningless burden. Fortunately, it is not usually difficult to maintain health. You need only follow a few common-sense rules, one of which is to have your physician examine you regularly.

And you can rely on us when you need to have a prescription filled.

**PAYNE DRUG CO.**  
YOUR **Rexall** DRUG STORE

**Students! BUY A NEW REMINGTON Quiet-riter**

**ONLY \$6.00 A MONTH!**



**A DESK MODEL IN PORTABLE SIZE**  
**LIBERAL TRADE IN**  
**FREE SERVICE**  
We Sell and Service All Makes of Portable Typewriters

**BYNUM'S**  
Pho. 342 Haskell

**BACK TO SCHOOL**

**JUST ARRIVED POLL PARROT AND SCAMPEROOS**

A good assortment of Shoes and Boots in size 8 1-2 to 12 1-2 and 1 to 3

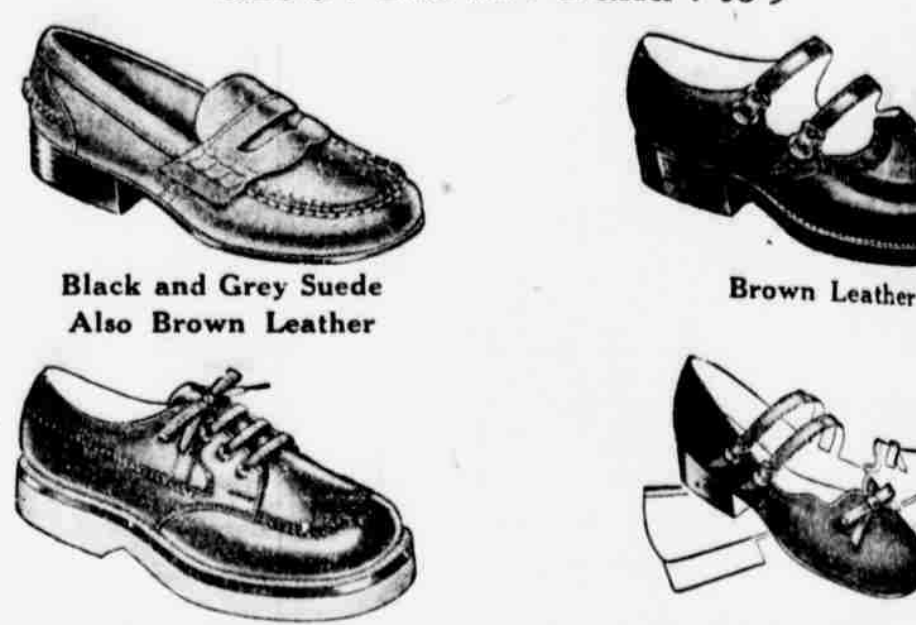

**Black and Grey Suede Also Brown Leather**  
**Brown Leather**  
**Brown Lizard Black and Brown Suede**

We also have a good selection of Infant Shoes Size 0 to 8.

**Cofield's Shop**  
SOUTHEAST CORNER OF SQUARE

**Send 'em Back with the RIGHT ANSWERS**

**Yes, We Have Boys' Handkerchiefs**  
Approximately 14x14. White with colored borders. Finest quality. **25c**

**Special Purchase Girls' Skirts**  
55% Wool, 45% Rayon. Sizes 7-14. **1.98**  
In assorted plaids. These are new; not mark-downs. Limited supply, so hurry!

**Just Arrived Another Shipment of Pre-Teen Dresses**  
by LaCrosse  
8-14 **\$5.98 up**

**Young Girls Cinch Belts**  
S-M-L. Navy, Brown, Green, Red. **1.00**

**Boy's Belts \$1.00**  
Including a wide Western style with fancy buckle.

**Suspenders 29c**  
**39c and 59c**

**Tex-Son Freshman Pants.** Washable. Navy, Brown, Green. Sizes 8-12. **2.98**  
**Danny Dare Long Pants** of nylon-rayon. Brown only. Sizes 1-7. **3.98**  
Western Style Pants in Khaki and Twill  
Blue Jeans, of course! Yes, we have them of Nylon in Denim.

**New, Long Sleeve T Shirts**  
By Tom Sawyer  
2-4-6 **\$1.75**  
8-10-12 **\$1.98**

**Don't Forget! We Are Headquarters For School Shoes**

**WELCOME BACK TEACHER!**  
We didn't forget you in our line-up of Back-to-School clothes. Shop here for the versatile, good looking fashions that suit your busy, active life.

**The C & B Store**  
East Side of Square Telephone No. 13-J

Open Each Evening at Dusk

**H&H DRIVE-IN**

**Theatre STAMFORD**  
ADULTS 40c CHILD 9c

FRI. - SAT., Sept. 4-5  
• **DOUBLE SHOW**  
**Canyon Passage**  
and  
**6 COLOR CARTOONS**

SUN. - MON., 6-7  
**ROSSBY HOPE ROAD TO BALI**  
LAMOUR  
TECHNICOLOR

TUESDAY \$1.00 CARLOAD

**LOOK WHO'S Laughing!**  
Starring EDGAR BERGEN CHARLIE MCCARTHY  
WED. - THURS., 9-10  
**Serpent of the Nile**  
TECHNICOLOR  
Fleming - Lundigan

Kiddies Big Free Play Ground  
Come early. Eat with us nightly

**never too young TO BE FASHION CONSCIOUS!**

**SMOOTH OPERATORS**  
*Dee Dee Deb*  
are date raters!



For the up and coming teenager, Dee Dee Deb has designed this fancy poodle to go blithely from school to dates with lots of grace. See it and examine the beauty of the back detailing, the luxuriance of the fabric, the dressy cuff treatment. **BLUE, GOLD, PINK, NATURAL and ROYAL.** Sizes 8 to 14

**\$25.95**

Smart young things, along their teens, all go for the look of a Dee Dee Deb created Nottingham tweed. The wise mothers go for the wearing qualities, the few to the cleaners! This model is designed with a contrast trim, novelty back collar and velvet cuffs. **BROWN or GREY.** Size to 14.

**\$27.95**

Something new with us is the Coat for the very young Miss, sizes 7 to 10, also sub-teens 8 to 14 and teen agers 8 to 14. Mothers, these are beautiful in all wool, in tweeds and boucles. These are wonderful for the growing child because of the adjustable sleeve length.

**LANE-FELKER**  
"Especially for You"



# WANT AD SECTION

BUYING SELLING TRADING RENTING LOANS SERVICE

**2 piece living room** refrigerator with griddle, 2 range cotton mattresses. Good cotton mattresses. 640-J, 908 North 6th 36c

**Living room suite.** Glass, phone 617-W 36-37p

**Before you buy furniture,** refrigerator or refrigerator. 24c

**Five drawer filing** adding machine; 2 of 1 cabinet radio; 1 maple dresser and cotton scales; and many Mrs. R. V. Robertson. 35-36p

**GARDEN PLANTS—**

**Seed barley, reelean-** ked, seed oats, Nortex, bulk or sacked. Milo, Kelly Grain Co. Megargel, Texas. 35-37c

**Wheat for sale.** Free of grass, exceptionally good, well matured grain enough to sow as is. Rust Resistant, good quality, and has started year \$2.50 bu. Rates offered seed \$2.75. Rates seed lots. J. R. Knezek, Seymour, Texas. 36-42p

**Mustang and Nortex** second year from ex-farm. Bu. \$1.10. Tom, Texas. 36-37p

**Will keep children** or day. Mrs. Horace, 822. 36c

**Child Care.** Will children in your home. Lackey, 103 N. 2nd. 27-39p

**Chaucer was the first** of England.

**FARM MACHINERY**

**SPRAYER PARTS:** we have various parts for cotton sprayers. See us for repairs. Trice Hatchery. 35-36p

**COTTON SPRAYERS:** Fits any tractor. Close out prices. A. M. Turner. 31c

**COTTON SPRAYERS:** Fits any tractor. Close out prices. A. M. Turner. 31c

**LIVESTOCK—**

**FOR SALE:** Good milch cow. See W. J. Adams, 905 North Ave. D. 36p

**FOR SALE:** One four year old Palomino mare, gentle for women or children. Phone 484-J. 32c

**BUSINESS SERVICE—**

**RUG Cleaning Service:** You can now have expert, bonded and insured rug cleaning service in your home. Satisfaction guaranteed. Furniture and moth proofing. Free estimates. Bill Lane. Call 438W. 28c

**SEE US FOR COMPLETE Floor Service:** Linoleum, asphalt tiles, cleaners, waxers, sanding and finishing. Free estimates Sherman Floor Co. Phone 674. Haskell, Texas. 46c

**SEPTIC TANKS,** cess pools and shallow wells cleaned. Average home, from \$20 to \$35. Give 24-hour service. Phone 2291, Box 1379, Seymour, Tex. John Crawford. 4c

**SEWING—**

**SEWING WANTED:** I am doing sewing in my home. Also alterations of mens clothes—shirts, collars and cuffs a specialty. Mrs. Al Cousins. 611 S. 5th. Phone 576-J. 36c

**REAL ESTATE—**

**FARMS FOR SALE:** I have some choice farms for sale in Haskell and Knox Counties, one of the finest farming sections in the state. Also have some irrigated farms listed for sale in Hale County. Write or call S. N. Reed, O'Brien, Texas. Tel. 3061 office or 4091 residence. 35-40c

**FOR SALE:** Six room house for \$3,500. 1105 North 5th. Phone 478-W. 34-36c

**FOR SALE or RENT:** House located at 500 Ave. B. If interested see R. E. Lusk, 903 N. 2nd Street. 36p

**FOR SALE**

250 New and Used Cedar fence posts going cheap. See Woodley Davis at City Auto Salvage. 35-36c

**FOR SALE:** One complete set cafe fixtures, none in use, to be moved. A bargain if sold at once. See George Bradshaw, Crystal Cafe, Asperment, Texas. 35-37p

**SCHOOL SHOES** that are good and at a reasonable price. Boys and girls you save money when you get your shoes at the Working Man's Shoe Store. On east side of the square. Dee Phillips. 36c

**FOR SALE:** 410 lever action pump shot gun. Practically new. Woodley Davis at City Auto Salvage. 36c

**FOR SALE:** Wax floor sweep, and oil sweep. Also have garage brooms and push brooms. Sherman Floor Co., Haskell, Phone 674. 36c

**PLENTY** fresh blackeye peas and turnip greens. 25c a large mess. 909 N. Ave. C. L. B. Ferguson. 36c

**FOR SALE:** Large upright electric Coca Cola box. Practically new. Priced at a bargain. R. C. Duncan, Rochester, Texas. Phone 89-R. 36p

**FOR SALE:** Four room house to be moved. E. C. Cass, 602 N. 3rd. 36-37p

**GARBAGE CAN LIDS:** Fit 10 and 32 gallon garbage cans. War surplus. Close out 30 and 50 cents each. Trice Hatchery. 35-36p

**FENCES:** Residential and commercial. CYCLONE Line. Free estimates. Call Jimmy Turner at 425. 37c

**GIFTS** for baby showers. Greeting and Christmas cards. 501 N. Ave. D. Mrs. H. R. Whatley. 33c

**BEEF FOR SALE:** We kill nothing except good and choice beef. See it at our cooler. Will cut and wrap for your deep freeze. Also do custom slaughtering. R. A. Harris Slaughter Service. 30c

**FEED**

**FOR SALE:** Ashburn bundled cane with good heads. 8c per bundle. W. P. Curd, Rt. 1, Weinert, Texas. 35-38p

**FOR RENT—**

**FOR RENT:** 8 room furnished house, two baths and double garage, in one block high school. Phone 678-J. 35-36p

**FOR RENT:** 3 room house with bath. 605 South 6th. Mrs. J. O. Merchant. 36c

**FOR RENT:** 3 room apartment. 1017 North 6th. Phone 56W. 36p

**FOR RENT:** Nice 3 room house, \$25. On North 6th Street, east. Mrs. W. D. Gilleland, Route 2, Haskell, Texas. 36p

**FOR RENT:** Furnished garage apartment, utilities paid. Phone 615-W, 503 N. Ave. G. Trav Everett. 36c

**FOR RENT:** Partially furnished house, 5 rooms and bath. In edge of town. Ample garden space. place for cows, chickens; good well water, windmill and electric pump. See Horace Oneal, County Clerk. 36-37c

**FOR RENT:** 3 room apartment, nicely furnished. 1012 North Ave. D. Phone 83 or night 606-W. Mrs. Senia Ammons. 36-37p

**FOR RENT:** Apartments and bed rooms. Also hand made quilts and quilt tops, 302 North 4th. Mrs. R. L. Dendy. 36p

**FOR RENT:** Small furnished two room house, ideal for couple or single man. Call 457-W or inquire at Sadler Furniture. 36-37c

**FOR RENT:** Front section of brick store building, good location, just off square. Space 50x62 feet available. If interested see Mart Clifton, owner. 35c

**FOR RENT:** Three room house and bath. \$30 month. Mrs. Laura Opitz, 503 Ave. L. 35-36p

**FOR RENT:** Air conditioned furnished apartment; private bath. Bills paid. 206 N. Ave. D. Phone 261-J. 34-36p

**FOR RENT:** Furnished apartment, 3 rooms and bath. Mrs. Edith English, 703 North 4th. 33c

**FOR RENT:** Front half of building across street from City Hall Phone 282. Virgil Sonnemaker. 9c

**PETS**

**PUPS:** Terriers, cockers, Manchester, collies, Chihuahua stud service and pups. Also one trained male bird dog. Warren's Pet and Gift Shop. 36c

**FOR SALE:** Fox terrier puppies. Will have most time between now and Christmas. Harold Spain. 35-36p

Use The Free Press Want Ads

**MISCELLANEOUS—**

**IF** you need a practical nurse, call 414-J. 36p

**WANTED:** A couple or woman to live in home with elderly woman in Munday, Texas. Modern conveniences, separate kitchens, also generous garden grounds, space for chickens. Call 473, Mrs. R. L. Burton. 36c

**AFTER A SHORT ILLNESS** I am back on the job. Will welcome my friends back. Hair Cuts 50c, Shaves 35c. Mrs. John W. Perkins 1207 North Ave. C. 36p

**Private Speech Lessons** for ages 4 to 16 will begin September 14th at Elementary School Building. Contact Mrs. Brooks Middleton. Phone 605-J. 36-37p

**BUY** your favorite sheet music, magazine and paper at Modern News Stand across street from post office. 26c

**COTTON SPRAYERS:** Fits any tractor. Close out prices. A. M. Turner. 31c

**GOOD** used wringer and automatic washers. Low prices. Some like new. Bynum's. 24c

**Portable Typewriters:** Free service, written warranty. All makes and models. Bynum's Haskell. 15c

**MR. HOMEOWNER:** Beautify your home with a "CYCLONE" fence. No down payment. 36 months to pay. Contact Jimmy Turner for free estimate. Call 425. 37c

**WE** buy, sell and trade anything of value. "The Trading Post." 111 South Ave. D. Haskell. 35c

**HELP WANTED**

**WANTED AT ONCE:** Man for Rawleigh business. Real opportunity for worker. Experience preferred but not necessary. Write Rawleigh's, Dept. TXI-600-234, Memphis, Tenn. 36p

**EMPLOYMENT** in your own home town. Part time or full time. Excellent pay. For information write Box 2158, Abilene, Texas. 35-36p

Sir Francis Drake was the first Englishman to travel around the world.

**EASY TERMS** NOW—YOU CAN BUY **CYCLONE FENCE** FOR A FEW CENTS A DAY

No down payment—small monthly installments

No job too large—no job too small for Cyclone.

Cyclone is the trade-mark name of fence made only by Cyclone Fence Division. Accept no substitute.

For free estimate **CALL CYCLONE JIMMY TURNER** SALES and ERECTION Phone 425 Haskell, Texas

**VACUUM CLEANERS FOR RENT**

Try a new G-E Swivel Top Cleaner—the cleaner that brings you famous "Reach-Easy" cleaning. Do the whole house in a jiffy. Rentals include cleaner and all attachments for every cleaning job.

**Only \$1.00 Per Day**

**Hattox Hardware & Furniture**

**Gertrude Robinson CHIROPRACTIC CLINIC** Highway 277 House Calls Day or Night Office Phone 108 Res. 14

**General Insurance, Real Estate - Farm Loans CAHILL & DUNCAN AGENCY**

**Cleaner Cutting Saws**

Your saws will cut cleaner, true, faster when filed on our precision machine. Quick service on all types of saws. Bring your saws in today. Old saws retooled.

**Woodson Radio & Electric** 512 N. 1st Haskell

**WOODSON RADIO & ELECTRIC** 4c

**Have Your Eyes Examined Each Year**

By **Frank C. Scott, M. D. SPECIALIST**

Disease and Surgery of the Eye Ear, Nose, Throat — Fittings of Glasses

**OFFICE HOURS** 9:00 to 11:30 a.m. and 2 to 5 p.m. Office Scott's Clinic

**This Ad Worth \$20 on Any New Singer Sewing Machine**

We have every kind, from the Zig Zag to the Electric Portables. Easy terms.

**MR. WALTER ROYAL** P. O. Box 453 Haskell, Texas

Residence Sales Representative for Haskell Call for Free Demonstrations—Sewing Machines, Vacuum Cleaners, Singer Automatic Irons. Also Rental Machines and Repairs

**POULTRY—**

**TEN** nice young hens, \$1.25 each. Dozen pigeons \$4. 1 pair pheasants; and bunch of rabbits. Warren's Pet and Gift Shop. 36c

**USED CARS AND TRUCKS—**

**FOR SALE:** 1952 Studebaker 1 ton pickup; clean and low mileage. Worth the money. A. D. Frierson, 806 N. 8th Street. Phone 583-J. 36p

**LEGAL NOTICE NO. 1702**

The State of Texas County of Haskell.

To those indebted to, or holding claims against the Estate of Anna Hankins, Deceased:

The undersigned having been duly appointed Independent Executor of the Estate of Anna Hankins, deceased, late of Haskell County, Texas, by Alfred Turnbow Judge of the County Court of said County on the 10th day of August, A. D. 1953, hereby notifies all persons indebted to said estate to come forward and make settlement, and those having claims against said estate to present them to him within the time prescribed by law at his residence, No. 205 West Harvester Street, in Pampa, Gray County, Texas; where he receives his mail, this 11th day of August, A. D. 1953.

John Hankins, Independent Executor of the Estate of Anna Hankins, Deceased. 34-37c

**HASKELL COUNTY ABSTRACT CO.**

Abstracts, Maps Title Insurance

South Side Square Haskell

**BLOHM STUDIO**

- Portraits
- Commercials
- Kodak Developing
- Weddings

HASKELL, TEXAS 7c

**DR. J. G. VAUGHTER** Dentist

606 1/2 North and St. One Block West Meth. Church Phones: Off. 246 Res. 670-J

**Dr. Arthur A. Edwards** Optometrist

Telephone 422-J

105 N. Ave D Haskell

**McCain Laundry** HELP-SELF

Pick Up & Delivery 203 S 1st Phone 117-W 7c

**CONCRETE PRODUCTS**

CURBS, GUTTERS, SEPTIC TANKS, STORM CELLARS

Made To Order

MIXER FOR HIRE

**L. B. Ferguson** 906 N Ave C Phone 713W

**Cleaner Cutting Saws**

Your saws will cut cleaner, true, faster when filed on our precision machine. Quick service on all types of saws. Bring your saws in today. Old saws retooled.

**Woodson Radio & Electric** 512 N. 1st Haskell

**CONCRETE PRODUCTS**

CURBS, GUTTERS, SEPTIC TANKS, STORM CELLARS

Made To Order

MIXER FOR HIRE

**L. B. Ferguson** 906 N Ave C Phone 713W

**Cleaner Cutting Saws**

Your saws will cut cleaner, true, faster when filed on our precision machine. Quick service on all types of saws. Bring your saws in today. Old saws retooled.

**Woodson Radio & Electric** 512 N. 1st Haskell

**Cleaner Cutting Saws**

Your saws will cut cleaner, true, faster when filed on our precision machine. Quick service on all types of saws. Bring your saws in today. Old saws retooled.

**Woodson Radio & Electric** 512 N. 1st Haskell

**Cleaner Cutting Saws**

Your saws will cut cleaner, true, faster when filed on our precision machine. Quick service on all types of saws. Bring your saws in today. Old saws retooled.

**Woodson Radio & Electric** 512 N. 1st Haskell

**Cleaner Cutting Saws**

Your saws will cut cleaner, true, faster when filed on our precision machine. Quick service on all types of saws. Bring your saws in today. Old saws retooled.

**Woodson Radio & Electric** 512 N. 1st Haskell

**Cleaner Cutting Saws**

Your saws will cut cleaner, true, faster when filed on our precision machine. Quick service on all types of saws. Bring your saws in today. Old saws retooled.

**Woodson Radio & Electric** 512 N. 1st Haskell

**NOTICE!**

ALL LOCKER RENT WAS DUE AUG. 15

**PHELPS ICE CO.**

**CALL 444 .. FOR TAXI**

Night Phone After 12: 766-J

**Moore's Corner Gulf Service Station** Avenue E and North 2nd 7c

The Boys That Appreciate Your Business

**KENNEDY LUMBER CO.** Building Material

Baroid Drilling Mud — Chemical Cement Telephone 714 — Night 733 W - 502-J —LET US DO YOUR PLUMBING—

IF WE DO NOT HAVE IT, WE'LL GET IT

**NEED A PLUMBER?**

Prompt Plumbing Service—from the Smallest Repair Job to Complete Installations.

**PHONE 86**

**Brazelton Lumber Company**

**OUR MOTTO**

Our Work and Prices Are To Be **SATISFACTORY**

We Specialize In Oldsmobile Tune-Up and Repair Work at Reasonable Prices WHEN YOU HAVE CAR TROUBLE

Call 53W

**DARNELL MOTOR**

**6.00-16 NEW TIRES**

FULL PRICE **\$11.95** each

Including Tax

The City Boys can't even come close on these

Used Tires - Used Batteries - Good Clean Transmissions - Motors Differentials

**We Buy Wrecked or Burned Cars**

WOODLEY DAVIS

**City Auto Salvage** North City Limits Haskell

**Federal Land Bank FARM AND RANCH LOANS**

Best Rate Four Percent Per Annum

Time 20 to 34 1/2 Years

Borrower has the option of paying any part of the loan on any business day in the year, at any extra interest or bonus.

Loan geared to the farmers' and ranchers' and ability to pay.

For detailed information at your Haskell County National Farm Loan Association Office in Haskell, Texas

McCandless, Sec.-Treas. Mrs. Ruby Smith, Assistant

**SPECIAL...**

For a Limited Time Only **\$15.95**

Fiber Seat Covers

These Tailor-Made Seat Covers Will Give Your Car New Beauty and Freshness

These fiber seat covers are water, oil and stain-proof and are as easy to clean as porcelain. Complete with plastic trim installed on any make or model two or four door car. Drive in before it is too late and have us install a set of these seat covers.

Have Opened A **PAINT AND BODY SHOP**

With an experienced body man and new equipment.

**JAMES HUDGENS**

Will have charge of this department. He is an expert repair man and several years experience.

Bring Your Car To Us For Free Estimates

**Witman Motor Co.** Haskell, Texas

Lar

**Funeral Rites For B. W. Reynolds, 82, Held Saturday**

Funeral rites for Ben Walter Reynolds, former resident here who moved to San Angelo several months ago, were held at Central Baptist Church in this city Saturday afternoon with Rev. J. M. Edge, pastor, officiating.

Burial was in Willow Cemetery under direction of Holden Funeral Home.

Mr. Reynolds, 82, died in Shannon Hospital in San Angelo Aug. 27 at 7:45 p. m. He had been in failing health for the past eight months. He was a retired farmer.

A native of Texas, he was born Jan. 25, 1871, near Mexia. He married Miss Ann Geneva Barren Jan. 18, 1891. Following her death he married Mrs. Ruthie Westerman March 18, 1899. Mr. Reynolds lived in Knox County before moving to Haskell. He was a member of the Central Baptist Church.

He is survived by seven sons, Bennie Sam, Jim, Hiram, Johnnie and Alvie A. Reynolds, all of Wichita Falls; William Reynolds of Haskell and Charlie Reynolds of Bridgeport; three daughters, Mrs. Myrtle Ferperman and Mrs. Dorene Brooks of San Angelo and Mrs. Mary Jane Webb of Seminole, Okla. Also surviving are 45 grandchildren and 15 great-grandchildren and a sister, Mrs. Julia Thomas of Belton.

Pallbearers were Milton Overcash, Otto Carriker, Jimmy At-

**Funeral Rites For B. W. Reynolds, 82, Held Saturday**

Funeral rites for Ben Walter Reynolds, former resident here who moved to San Angelo several months ago, were held at Central Baptist Church in this city Saturday afternoon with Rev. J. M. Edge, pastor, officiating.

Burial was in Willow Cemetery under direction of Holden Funeral Home.

Mr. Reynolds, 82, died in Shannon Hospital in San Angelo Aug. 27 at 7:45 p. m. He had been in failing health for the past eight months. He was a retired farmer.

A native of Texas, he was born Jan. 25, 1871, near Mexia. He married Miss Ann Geneva Barren Jan. 18, 1891. Following her death he married Mrs. Ruthie Westerman March 18, 1899. Mr. Reynolds lived in Knox County before moving to Haskell. He was a member of the Central Baptist Church.

He is survived by seven sons, Bennie Sam, Jim, Hiram, Johnnie and Alvie A. Reynolds, all of Wichita Falls; William Reynolds of Haskell and Charlie Reynolds of Bridgeport; three daughters, Mrs. Myrtle Ferperman and Mrs. Dorene Brooks of San Angelo and Mrs. Mary Jane Webb of Seminole, Okla. Also surviving are 45 grandchildren and 15 great-grandchildren and a sister, Mrs. Julia Thomas of Belton.

Pallbearers were Milton Over-

was a member of the Central Baptist Church.

He is survived by seven sons, Bennie Sam, Jim, Hiram, Johnnie and Alvie A. Reynolds, all of Wichita Falls; William Reynolds of Haskell and Charlie Reynolds of Bridgeport; three daughters, Mrs. Myrtle Ferperman and Mrs. Dorene Brooks of San Angelo and Mrs. Mary Jane Webb of Seminole, Okla. Also surviving are 45 grandchildren and 15 great-grandchildren and a sister, Mrs. Julia Thomas of Belton.

Pallbearers were Milton Over-

**HOSPITAL NOTES**

Registered as patients in the hospital Thursday morning were:

Martin Arend, medical, Haskell.

Mrs. J. U. Fields, accident, Haskell.

Josephine Stuber, medical, Haskell.

Ester Fuentes, medical, Haskell.

Mrs. Ollie Karr, medical, Snyder.

Dick McGregor, surgery, Rule.

Ben Curd, medical, Weiner.

James Kinson, Tom Lowery, James Kelly, O. E. Nuckles.

Mrs. Lee Sandel, medical, Rochester.

Mrs. T. J. Arbuckle, medical, Haskell.

Geo. Underwood, medical, Haskell.

Teddy Wadzeck, surgery, Stamford.

Mrs. Chas. Friebele, medical, Haskell.

John E. Robison, surgery, Haskell.

Mrs. Roy Sellers, accident, Rule.

Mrs. Lavern Crawford, medical, Haskell.

Evelyn Elliott, medical, Haskell.

D. R. Easterling, accident, Haskell.

Mrs. Vern Tatum, surgery, Stamford.

Mrs. W. A. Lawless, accident, Stamford.

Wanda Dunnam, surgery, Stamford.

WANTED: Someone looking for good cafe business. I am offering my business for sale because of other interests. Good fixtures and located in a profitable business district. WESTERNER CAFE, Haskell, Texas. Phone 468W or 468V.

From Hereford: Mr. and Mrs. C. L. Perrin, Mr. and Mrs. D. C. McWhorter, Mr. and Mrs. Dock Kirby and Jeffie, J. E. Kirby.

From Archer City: Mrs. Bill Coleman, Messrs. and Mmes. John Blackmour, Merle Hickman, Carl Chiles, Claude Harris, Bob Jackson, Dan Jackness, W. P. Peirce, George Freeman, and Luther Wolford and Charlie Martin.

From Fort Worth: Mr. and Mrs. James Statum, Mr. and Mrs. G. W. Mitchell, Mrs. Nell Brewer, Mr. Helen Simons, Hugh Jackson.

From Adrian: Rev. and Mrs. Jessie E. Young, Mr. and Mrs. Joe Deuce.

From Perrin Ranch: Adrian, J. C. Perrin, Mrs. Fred Foster, Messrs. and Mmes. Labry Ballard, Beth and Sue; Woody Perrin, Julian Perrin.

Also W. P. Sheppard of Electric, Mrs. Leonard Maxey, NTSC, Denton; Mr. and Mrs. Phil Hayes, Bartlesville, Okla.; Mr. and Mrs. Ben Clark, Joy, Texas.

**Relatives, Friends Here For Funeral Of Doyle Eastland**

Among out-of-town relatives and friends attending the funeral of Doyle Eastland were:

Mr. and Mrs. Rae Eastland, Billy, Mike and Rebecca Sue, Stamford; Mr. and Mrs. Holt Eastland and Barry, Monahans; Mr. and Mrs. W. A. Perry, Mrs. J. H. Leggett, Dallas; Mr. and Mrs. M. C. Watkins, Jarrell; Mr. and Mrs. Pete Holt, Mr. and Mrs. Wallace Lorenz, Mr. and Mrs. Elmer Seage, Bartlett; Mr. and Mrs. Harold Williams, Mrs. Charles

**SPECIALS**

Friday - Saturday Sept. 4-5

- Quality Meats
- Ready To Eat
- Picnic Hams lb. 44c
- Chopped HAM lb. 59c
- Summer Sausage lb. 35c
- Chicken of Sea TUNA can 34c
- Happy Vale No. 1 Tall Can Pink Salmon 47c

**Fresh Produce**

- White Onions lb. 5c
- White Rose Potatoes lb. 4c

**Just Bargains**

- Patlin Biscuits can 10c
- Vanilla Hominy, can 8c
- Post Sugar Krinkles 16c
- Kellogg's Rice Krispies 16c
- CHARMIN TISSUE 3 rolls 27c

**Saturday Only**

- Bananas, lb. 10c
- Oranges each 4c
- Frozen Orange Juice, 6 cans 95c
- Lemons, doz. 25c

**TRICE'S**  
North 14th and Ave. I  
Where Parking Is No Problem

**BACK-TO-SCHOOL VALUE DAYS!**

*Perkins-Timberlake*



**MEN'S SLACKS**

ONLY ..... \$7.50

TANS! BROWNS! GREYS! BLUES!

Gabardines! Flannels! Novelty Slubs! All carefully tailored for style and complete comfort. California styles with continuous waist bands, pleated fronts, zipper closures. You just can't beat these for tops in fall value!



CHOOSE FROM A HUGE SELECTION!

OUTSTANDING FALL VALUE IN STYLE & COMFORT!

**MEN'S SPORT SHIRTS**

Gabardines, cotton broadcloths and cotton tweeds in the handsomest collection of budget-priced sport shirts we've ever shown! Styled with 2-way collars, 2-pockets. Tailored for good looks, easy wearability! Have several at this savings!

**\$2.98**

RED! GOLD! BROWN! GREEN! BLUE! TAN! GREY!

★ WE INVITE YOU TO OPEN A CONVENIENT CHARGE ACCOUNT!

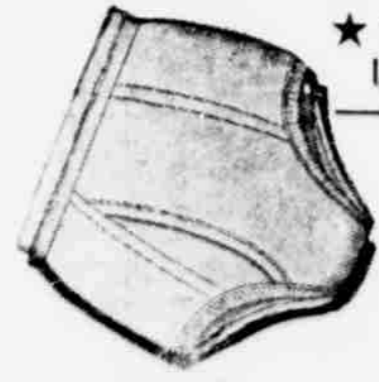

COMFORTABLE "HANES" SHORTS 85c

Men! If you've never known the wonderful comfort of famous Hanes Knit Shorts, try them now! Every pair fits perfectly! Sizes 28-44. COTTON KNIT UNDERSHIRT ..... 75c



**PHOENIX** "EVER FLEX" ANKLETS For Men! \$1.00

All Nylon! Fits every foot! No wrinkling! Colors in maroon, brown, camel, navy! These sox are reinforced to give you long, satisfactory wear!

**LEVI'S**

the slim, trim waist overalls for work and play



COMPLETE LINE OF SIZES FOR MEN, YOUNG MEN AND BOYS

**PICK FROM THE CREAM OF THE VALUE CROP NOW!**

**WOMEN'S "SCOTTISH MAID" SWEATERS**

Mix and match these beautiful all-wool sweaters to your heart's content. Lovely new fall shades in red, navy, toast, green, blue, beige heather, grey heather and white. Sizes 34-40.

SLIP-ON ..... \$3.98 CARDIGAN ..... \$5.95

**NEW FALL SKIRTS \$5.95**

Flannels, Gabardines, Corduroys and new Novelty Weaves.

Solids, mixtures and combinations. Straight, flare and pleated styles. Have a big skirt wardrobe at this wonderful value! Sizes 10-20.



FAMOUS VALUE!

**"CORETTE" SLIPS \$3.98**

Luxurious rayon in tailored and applique-trim styles. White or pink in sizes 32-44. Average and tall lengths!



**VALUE FOR JUNIORS DRESSES**

By "JONATHAN LOGAN" Lovely one and two piece styles that will thrill and delight. Solid and new Combinations in Colors that are easy to keep. Sizes 7-13. \$14.95

**BOYS' TEX'N JEANS**

Sizes 2-6 ..... \$2.59  
Sizes 7-16 ..... \$2.75

Real Western styling! Trim, snug, comfortable! Sanforized. Sturdy 8-oz. blue denim.

**BOYS' SOX 39c**

Cotton, fast color. Sizes 6-10 1/2.

**BOYS' WESTERN BELTS \$1.00**

Big bronze buckle. Real Western styles. Tool-leather. Sizes 22-32.



Men's RAND OXFORD \$12.95



**MISSIE'S "BONNY DOON" ANKLETS 39c**

Red, white, brown, navy. Sizes 8-11.

**"CARTER'S" RAYON PANTIE 59c**

White of pink briefs with elastic leg and waist. Sizes 5-6-7.

Here's why Poll-Parrots are your Better Buy!

Due to PRE-TESTING, Poll-Parrots have extra reinforcements at all vital points. Wherever stress and strain are greatest, there you'll find extra reinforcements built right into the shoe. That's why Poll-Parrots hold shape, wear longer than ordinary children's shoes. Come in soon and see our wide selection.

Sizes 8 1/2-12 ..... \$5.50  
Sizes 12 1/2-3 ..... \$5.95  
Many other styles to choose from.



**"Trim-Tred's" BLACK SUEDE OPERA PUMP \$8.95**

Beautifully styled opera pumps with closed heel and toe. 1 1/8" heel height. Sizes 5 1/2 - 9 in AA - B widths.



Extra Reinforcements:  
1. at Back Seam  
2. at Ball  
3. at Vamp Scam  
4. Beneath Tip

**Poll-Parrot SHOES**  
For Boys and Girls



Men's RAND OXFORD \$12.95

**BOYS' "RAND JUNIOR" \$7.50**

Brown oxford with perforated toe. Ideal for school wear and play. Brown. Sizes 3 1/2-6.

# THE HASKELL FREE PRESS

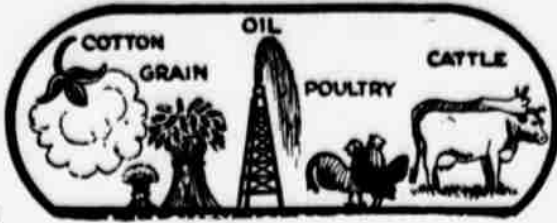

HASKELL, HASKELL COUNTY, TEXAS, THURSDAY, SEPTEMBER 3, 1953

NUMBER 36

## CONGRATULATIONS TEXAS

On the opening of your New Theatre. It has been a pleasure to have a part in the electrical work in this building project.

**BILL NELLUMS**

Phone 427-W

## CONGRATULATIONS

To The

## TEXAS THEATRE

We are happy to have had a part in building this new and modern building.

**JONES COX & CO.**

Southwest Corner Square  
Haskell, Texas

Extend Our Sincere.....

BEST WISHES

to the

TEXAS THEATRE

on the

FORMAL OPENING

of their

NEW BUILDING

**GERMAN FLOOR CO.**

Southwest Corner of Square  
Haskell, Texas  
PHONE 674

### U. S. Labor Officials Urge Minors To Attend School; Lists Prohibited Jobs

When the school bell rings this fall, Department of Labor officials hope all eligible children will answer the roll call, particularly that employment will not cheat them of an education.

Regional Director William J. Rogers of the Department's Wage and Hour and Public Contracts Divisions at Dallas said he wished he could convey a personal word to boys and girls urging all who have not graduated to return to school.

"Pay checks look good to our young people who have been working during their summer vacation," he said, "but such boys and girls should be looking ahead and realize that education and education and training are needed now more than ever before."

He pointed out that the Armed Services advise young people to get all schooling they can, that business requires trained men and women, that industry wants skilled technicians, and that modern life itself puts a premium on good education.

Congress, he said, has made it unlawful to employ children under 16 years of age in interstate commerce or in the production of goods for interstate commerce, in most instances. In agriculture, it is unlawful to employ children under 16 during school hours, if the farm products go into interstate or foreign commerce.

The law, he explained, applies equally to local resident children as well as migratory children. It does not apply to a farmer's own children working on their parent's farm.

He said by "school hours" is meant those hours when school is in session for the district where the child under 16 is currently

living. Farmers themselves are responsible if they employ underage children during local school hours.

If a local school is closed for several days during a peak harvest season, it would not be considered in session at that time. Furthermore, he added, the Federal Law sets no minimum age for the employment of children in agriculture before or after school hours, or at any time on school holidays or during school vacations.

But when the school bells ring on a regular school day, children of school age are expected to be in school, he said, adding that he hoped wide-spread knowledge of the law would keep them from being illegally employed and so kept away from school.

### Rule Sailor Now At Electronics School In Tyler

James Patrick Wester, Seaman Recruit, USNR, has completed training duty at U. S. Naval Training Center, Great Lakes, Ill., with a mark of 3.7.

Wester joined the Naval Reserve in May 1953, and is assigned to Naval Reserve Electronics Division 3-10.

He is currently a student at Tyler Commercial College enrolled in a Radio Course, and is the son of Rev. Jack D. Wester of Rt. 2, Rule.

### VISITING IN HOME OF PARENTS

Mrs. Charles Oman and little son, Brady Dan, of Dallas, are visiting in the home of her parents, Mr. and Mrs. Hill Oates.

### Firemen Feast On Barbecued Chicken Monday Night

Members of the Haskell Fire Department enjoyed a barbecue chicken supper Monday night following their regular meeting. The added feature attracted a near-perfect attendance of members.

Plans are being made for a representative attendance from the local department at the semi-annual meeting of the Mid-West Firemen's Association to be held in Colorado City Oct. 1. A team from the local department will take part in the racing contests at the meeting.

During the business session Monday night, Bob Segos was elected to membership in the department. He fills a vacancy created by the resignation of Durwood Jacobs, who has moved to Houston.

### Throckmorton Man Serving In 25th Infantry In Korea

With The 25th Infantry Div. in Korea.—Pvt. Joe D. Cook, son of Mr. and Mrs. Joe F. Cook, Throckmorton, is now undergoing post-trace training with the 25th Infantry Division in Korea.

Cook, a wireman in the 27th Regiment's 2nd Battalion headquarters, has been in Korea since April.

The 25th "Tropic Lightning" Division is constantly working to maintain and improve the high level of combat-readiness which it displayed throughout the Korean conflict.

Veteran of more months of combat than any other American division in Korea, the 25th landed on the peninsula in July 1950, shortly after the Communists crossed the 38th parallel. Since that time it has never left the combat zone.

### Control Methods Against Garden Insects Advised

Don't let insects and pests take a toll in your flower garden. Neil Randolph, entomologist for the Texas Agricultural Extension Service says control is a matter of knowing the insects and their habits and understanding what it takes to prevent or destroy them.

For instance, bagworms are probably thriving right now in their tough cocoon-like cases, principally on arbor vitae and cedars. They usually become full grown about August. If you did not spray the plants early in May your best control measure at this stage is hand picking. Be sure to burn the bagworms as you collect them.

Ants which attack flowers and ornamental shrubs can cause extensive damage. For best control, locate the nests and dust the hills and immediate vicinity thoroughly with a 10 per cent chlordane dust.

Aphids are small soft-bodied sucking insects, dark brown, yellow or green, and usually found on the underside of leaves. Spray plants with one and a half teaspoons nicotine sulphate to a pound of hydrated lime.

White flies can damage leaves of flowers and plants, too. Adults are tiny white moth-like flies, and the young are found on the underside of leaves and resemble scales. When the adults are swarming, they may be controlled by dusting thoroughly with five per cent DDT powder. The young can be controlled by spraying the underside of the leaves with three tablespoons of white oil emulsion per gallon of water.

Caterpillars feed on flowers and shrubs—either the smooth-skinned or those covered with hair. For control, dust plants regularly with five per cent DDT or five per cent chlordane dust.

Red spiders are tiny insects. They are like mites, red or yellow in color and found commonly on the underside of leaves. You can usually find them by locating the fine webbing on the leaves and stems of the plants. Best control, the specialist says, is obtained by dusting sulphur twice at 7-day intervals. There are some commercial miticides which are effective when used according to the manufacturer's directions.

Thrips, the slender insect less than a tenth of an inch long, are yellowish to dark in color, and are found in buds and blossoms. To control thrips, keep all old blossoms removed from plants and dust thoroughly with a five per cent DDT dust.

Further information is available in county extension agent's offices. Ask for L-132 Control of Insects and Allied Pests in the flower garden.

For your own protection and safety's sake, stop machines before trying to adjust or unclog them.

### Funeral For Mrs. R. S. Denson Held Sunday In Rule

Funeral services for Mrs. R. S. Denson, 71, who died Friday at her home in Rule, were held at the First Baptist Church in that city Sunday afternoon.

The rites were conducted by the Rev. Houston Walker, pastor, assisted by the Rev. Jack D. Wester, pastor of the Pinkerton Baptist Church. Burial was in Willow Cemetery in this city under direction of Gauntt Funeral Home of Rule.

Mrs. Denson died of a heart attack. She had been in ill health for two years.

She was born Dec. 25, 1881, in Hays County, and moved to Haskell County in 1889. In 1926 she moved to King County and returned to Rule in January, 1953.

Survivors include her husband; two sons, Raymond Denson of Rule and Delbert Denson of Frazier Park, Calif.; a daughter, Maude Williams of Fort Kentucky; four grandchildren and two great-grandchildren.

### Farm Editor Of Abilene Reporter Visits In Area

Bob Cooke, farm editor of the Abilene Reporter-News, visited in the Haskell area Tuesday.

He inspected some of the bumper feed and cotton crops in the Weinert, Rochester, O'Brien area. Farmers in that section report prospects at the present time are the best in years and compare the potential yield with the record crop of 1949.

### VISITING IN HOME OF SISTER

Mrs. Edith Dobbs of Enid, Okla., spent several days last week visiting in the home of her sister, Mrs. Arthur Edwards and Dr. Edwards. Mrs. Dobbs left Saturday for San Angelo, where she is visiting her parents and other relatives.

WE CONGRATULATE YOU!

On Opening

THE NEW

## TEXAS THEATRE

It has been with pride and pleasure that we as Cement Contractors have done the Cement Work.

**LEON (Dobber) DODSON**

908 North 6th Phone 661-J

Use The Free Press Want Ads For Results

## Congratulations.....

# TEXAS

UPON COMPLETION OF YOUR

## New Theatre

May your opening be well attended and prove to be all that you hope for.

Your efforts to bring the best in entertainment to Haskell and its trade territory evidences your faith in our growing city with a building like the one you have constructed. We are proud to point out the fact that we had a part in this building program.

**Kennedy Lumber Co.**

Guy Kennedy, Owner

Phone 714

## BEST WISHES

on the opening of your new and modern

## TEXAS THEATRE

It has been a pleasure to serve you as Plumber.

**DALE RAINEY**

Phone 158-J

## CONGRATULATIONS

To The

**THEATRE ENTERPRISES, INC.**

on the

**FORMAL OPENING**

of the

## TEXAS THEATRE

**CONNER NURSERY & FLORAL CO.**

Phone 212

### Lar... ve Parity Price, Average 78 Per Cent of Parity

**Fort Worth**—Parity prices of livestock as announced Monday by the Bureau of Agricultural Economics reveal hogs selling at 117 per cent of parity, the only species in that fortunate position.

Average hog prices on August 15 was \$23.60, effective parity \$20.20. Average cattle prices, \$16.30, effective parity \$21.00, or 78 per cent of parity. Average calf prices \$16.70, effective parity prices \$23.30, 72 per cent of parity. Average lamb price \$20.10, effective parity \$22.80, or 88 per cent of parity. Average wool price 53c, effective parity price 58.4c, or 91 per cent of parity.

Last week the daily papers and news services of the state carried a report from Houston's sixth annual marketing school. At this meeting, a spokesman for a leading cattlemen's association said price supports would be ineffective

"because cattle are now selling at 90.1 per cent of parity."

This sort of off-the-cuff use of figures has hurt the stockman's chances many times in the past when consideration of Congress or Washington agencies has been sought by the cattle producers. This gentleman may have been speaking in good faith, but he certainly gave the foes of the cattle producers some ammunition with his mis-statement of facts.

The fact is that cattle and calves, at 78 per cent and 72 per cent of parity respectively, are bringing an average 73 per cent parity. With high support prices on feed ingredients and grains, the production of beef is still a hazardous business.

Monday's cattle rag was big, over 131,000 at 12 major markets, over 7,000 above a week ago. The calf run of over 17,000 was 3,000 above a week ago. Hog receipts

were light at all points. Western markets such as Denver and Omaha reported big sheep runs, indicating the Fall run of Western slope sheep and lambs was under way. This hurt prices around the circuit, too.

At Fort Worth, good and choice fed steers and yearlings, sows and bulls were fully steady. Grassy steers and yearlings 50c lower. Fat calves 50c, spots \$1 off. Stocker trade was very dull, and prices weak to \$1 or more lower.

Good and choice grainted beefs \$10-24, some Haskell County steers of over 1,000 lbs. at \$24. Common and medium grassers \$11-\$16.05; cutter grade yearlings \$8-\$10. Fat cows \$9.50-\$12.00; and canners and cutters \$6-\$9.45. Bulls \$8-\$12.50.

Good and choice fat calves \$13-\$17, common and medium \$10-\$13; culls \$7-\$9. Good and choice stocker steer calves \$13-\$17; stocker yearlings \$10-\$16.50. Stocker cows \$8-\$13.

The hog market, aided by light receipts, was strong to 50c higher at Fort Worth Monday with top hogs at \$24.50. Good and choice

185-250 lb. hogs \$245-\$25.50; sows \$19-\$22. Lighter and heavier butchers \$22.50-24.75. Pigs \$19.00 down.

Slaughter lambs were weak to 50c or more lower. Other sheep and lambs steady. Good and choice fat lambs \$17-\$20; cull, common and medium grades \$10-\$16. Stocker and feeder lambs \$12-\$15. Yearlings \$10-\$16.

Old wethers \$7-\$10. Slaughter ewes \$45-\$6.50; old bucks \$2.00-\$2.50. Solid mouthed ewes \$7.00-\$10.00.

Willie Dippel, Old Glory; Mrs. Julia Hamby, Coleman; Mrs. Stella Trice, Haskell, school nurse; Josephine Stueber, Haskell, curriculum consultant; and Mrs. Leila Barnes, Haskell, visiting teacher.

Mrs. Dippel and Mrs. Hamby have been attending Hardin-Simmons University this summer.

Buses made their regular routes Monday, in reverse schedule and lunch was served in the lunchroom the first day of school. Buses returned the students at 2 p. m. the first day in order that a faculty meeting could be held at that time.

Bus drivers are Y. A. Bell, who is starting his fifth year as bus driver for the school, and D. W. LeFevre, who is starting his second year.

Lunchroom workers are Mrs. M. Y. Benton, starting her 7th year, and Mrs. Cliff LeFevre, who is starting her 5th year.

John Bell is starting his fourth year as the school janitor.

School trustees are F. A. Ulmer, president; G. L. Laughlin, vice chairman; Carl Hertel, secretary; A. E. Breadthauer, D. W. Counts, C. E. Gholson and B. Kupatt, members.

High school students are transported to Rule where they have been transferred. The Sagerton school calendar coincides with the Rule school calendar.

The grade school boys will have a six-man football team and will play a few scheduled games.

Plans are being made to transfer the high school library into a grade school reading room.

The school has an active Parent-Teachers Association which meets at night once a month. Officers of the P-TA are Mrs. Herbert Nierdieck, president and Mrs. Glenn Quade, secretary.

### Cotton Stalk Destruction Should Be Part of Harvesting Program

Cotton stalks should be destroyed immediately after the cotton harvesting job is completed. In fact says Fred C. Elliott, extension cotton specialist, the harvesting job should not be considered complete until the cotton stalks have been cut or shredded and plowed under.

Elliott says there are two big reasons for destroying the stalks early. First, it is one of the best known and cheapest practices that can be used for controlling cotton insects especially boll weevils and pink bollworms. Secondly, it is a good cultural practice. The crop residue when plowed under, explains the specialist, adds organic matter to the soil which helps to condition it and increases its water holding capacity. Then too, this early land preparation gets the soil ready for the planting of winter legumes.

It is a matter of record, says Elliott, that when an early cotton stalk destruction program is carried out on a county or area basis, the cotton insect troubles for the next season are materially

reduced. The boll weevils and pink bollworms are the most serious pests of the cotton crop and are forced to hibernate in a weakened condition. Thus, the number which survive the next spring is cut.

Elliott likes the shredder-stalk cutter but says a roller cutter which cuts into small pieces also does the job. The important thing is to get the stalks cut into small pieces so all residue can be covered by plowing. In most sections of the state, Elliott believes the shredder-stalk cutter can be done without loss of time left for planting legumes and recommending they be planted on a land.

**RETURNS FROM CORPUS CHRISTI**

S. Hassen has returned from Corpus Christi, where he visited his daughter, who will teach in Corpus Christi school this year.

### New Truck Weight Laws In Effect

Homey Garrison, Jr., director of the Texas Department of Public Safety, has announced that the two measures, which were enacted by the 53rd Texas Legislature went into effect on August 26.

One of the laws provides that if a trucker overloads his vehicle in excess of the gross weight for which it is registered and is caught by the officers; he will be required to apply to the nearest available county tax assessor-collector for additional registration in an amount to take care of his overload before he can continue his trip. If he is over the maximum legal weight, Garrison said, he can still be unloaded on the spot, under the old law, before being allowed to proceed. Exception is made in the case of livestock or perishable merchandise, in which instances the operator shall be permitted to seek the nearest practical point along his route where his load may be protected from damage before being required to secure the additional registration.

The other law, Garrison explained, provides, generally, that any operator, other than the registered owner or his agent, of a commercial motor vehicle or truck tractor must file with the State Safety Department a copy of the lease or other agreement under which the vehicle is being operated. In addition, he must carry copies of the lease and of the letter of transmittal to the Department in the vehicle.

Kent Odom, chief of the License and Weight Division of the Texas Department of Public Safety, said that this law is designed to curb "outlaw" truckers who afford no protection to shippers. He said that a copy of a booklet, giving detailed explanations of the law's provisions, will be sent to any trucker who requests it by writing him at Austin.

### Sagerton School Term Started Monday

**MRS. DELBERT LEFEVRE**

The Sagerton school began its 1933-34 term Monday with one change in the faculty, Miss Irene Stewart, principal announced.

Mrs. Margaret Richards of Sagerton succeeds Mrs. Geraldine Banks, who does not intend to teach this year. Mrs. Banks had taught in the Sagerton system for 11 years.

Mrs. Richards holds a bachelor of arts degree from McMurry College and this is her first year to teach. She is also a graduate of Sagerton high school with the class of 1947.

Others on the faculty are Mrs.

### New Seed Testing Fee System To Be Inaugurated

A new seed testing fee system will be put into effect Sept. 1, by the two seed laboratories operated by the Texas Department of Agriculture in Lubbock and Austin, Commissioner John C. White has announced.

A complete test of all seed will be made for \$2.50 with the exception of chaffy grasses, native grasses, mixtures and trashy seed. This fee can be broken down to \$1 for germination tests or \$1.50 for purity analysis, only.

A fee of \$5 will be levied for purity and/or germination tests of the four exceptions—chaffy, native, mixtures and trashy seed. During a rush season, however, trashy seed may be rejected for testing purposes, White said.

Noxious weed seed will be examined for \$1 per sample.

Analysis of seed by an accredited laboratory is required before Texas Tested Seed Tags can be issued, White explained. No seed can be legally offered for sale without the tag from the Department of Agriculture.

Charge for seed tag has been increased from 1 to 2 cents. The Texas Seed Law requires that one tag be attached to each container or bag of seed sold or exposed for sale in the amount of 100 pounds or a fraction thereof.

Money for the tests must accompany the samples. Checks or money orders should be made to the Texas Seed Act Fund. Charges will be effective on all samples which reach either of the

We Congratulate You!

## TEXAS THEATRE

It is with great pride and pleasure that we feel we have had a part in making your opening a success.

This new and modern Theatre is a credit to your city. We are glad to have been called on to make and furnish the seats for this theatre.

Contact Us For School, Office and Church Equipment

### AMERICAN DESK MFG. CO.

Temple, Texas

We Congratulate You!

on your opening of the

## Texas Theatre

For your efforts and achievement in bringing progressive advancement to our city and trade area.

Buildings like the one completed add to the beauty and growth of our city.

May we again say we are proud of you.

---

## Brazelton Lumber Co.

211 North 1st. Phone 86

OUR BEST WISHES TO . . .

## TEXAS THEATRE

on their formal opening in their new building.

It was our pleasure to install the Neon Signs in such a fine building.

### TESCO (NEON) SIGNS, Inc.

THE HOUSE OF SIGNS

R. L. TESSIER, Pres. ROSWELL, NEW MEXICO

## Congratulations Neighbor

on your opening of the New

# Texas Theatre

We are proud to have you as our neighbor. Your new and modern theatre is a credit to our city.

Let us service your car while you enjoy a good show at the Texas.

## Moore's Corner Gulf Station

Avenue E and North 2nd

## Congratulations--

We extend our most sincere congratulations to the

# Texas Theatre

For your combined efforts in giving Haskell such a beautiful theatre. Your efforts will mean much to Haskell and our trade territory.

We are happy to be a part of this progressive community and welcome any opportunity to do our part in making it a better place in which to live.

We had a very substantial part in this building project.

## Spencer Lumber Co.

111 N. Ave D

# GRAND OPENING

## HASKELL'S

# NEW TEXAS THEATRE

Wednesday, September 9th

Doors  
Open  
6:30 P. M.

REGULAR POLICY OF THE  
NEW TEXAS

Prices:

★

Doors Open and Show Starts:	
Main Floor:	Continuous Shows every day. Box Office Opens at 1:45 p. m., Shows Start at 2:00 p. m.
ADULTS .....	50c
CHILDREN .....	14c
Balcony:	
ADULTS .....	44c
CHILDREN .....	14c



VISIT OUR  
MODERN NEW  
Snack Bar

- For Pop Com
- Candy
- Cold Drinks, and
- Other Refreshments

PROGRAM CHANGES WEEKLY

- Sunday, Monday, Tuesday
- Wednesday, Thursday
- Friday, Saturday

*The First Theatre In This Region To Present The*  
**GIANT MAGNI-SCOPE SCREEN**

WATCH  
FOR  
SMASH  
HITS  
COMING  
SOON!

OUR GRAND OPENING ATTRACTION  
This Technicolor Spectacle On Our Super  
PANORAMIC CURVED SCREEN  
*Will Take Your Breath Away!*

JANE WYMAN — RAY MILLAND — ALDO RAY  
— IN —

**'LET'S DO IT AGAIN'**

- COMING ATTRACTIONS:
- *City of Bad Men*
  - *Come Back Little Sheba*
  - *O'Henry's Full House*
  - *Seminole*
  - *Peter Pan*
  - *Snows of Kilimanjaro*
  - *Frances Covers the Big Town*
  - *Salome*
  - *Thunder Bay*

PAGE EIGHT  
Lar

### Reports Heard by C-C Lead to WTU Plant Studied

Directors of the Commerce met at 7 o'clock this morning in their monthly meeting at the Texas Cafe.

Harold R. Spain, president of the organization presided and reports from directors heading the committee were heard.

Bob Sego, director of the Farm and Ranch Committee reported that much interest was being shown in regards to the Cotton Festival set for October 26-31 in Haskell.

Sego also reported that his committee was assisting Soil and Conservation Supervisors in their efforts to bring to the farmers the necessity of planting winter cover crops and legumes to prevent the leaching of the soil and to further enrich the soil for another year's crop. Much of the September 17 issue of the Haskell Free Press

will be devoted to a concentrated effort by merchants and other concerns to publicize the necessity of planting these legumes.

Jetty V. Clare, director of Retail Trade reported on committee meetings of this group which had set the opening of the Holiday Season on Tuesday, Dec. 1 and that new features were being added to some which were popular last year. Another series of Dollar Days will continue on a four months basis with Haskell merchants featuring many bargains for the public. The "Western Day" set for Sept. 5th was stressed as a drawing card for the trade territory and the "Lucky License" drawing which will be re-opened on that date.

Clubs and organizational reports were given by Wix B. Currie, director, who placed emphasis on the Back to School program

set for 8 p. m. Sept. 4th at Indian Stadium.

This committee assisted Lions Club directors to set up their annual program for each week and also will assist the Riding Club with the sale of tickets for the Western Day performance in the arena at the Fair Park.

A resume of Civic Activities was given by Director Olen Dotson.

A discussion of the need for a hard surface road to the power plant at Paint Creek Lake was made and John Kimbrough was appointed by the president to serve with the committee of Buford Cox, chairman; Hallie E. Chapman and Olen Dotson, in continuing with their investigations as to the proper route for the proposed road. It was stressed that this type of road was of major importance due to the employees of the plant making their homes in Haskell and also for the convenience of visiting sportsmen in the future.

February has five Sundays about three times in every century.

### Texas Farm Economy Has Vital Stake In State's Growing Water Problem

By LYNDON B. JOHNSON  
U. S. Senator

(Editor's Note: This is one of a series of articles based on a Bureau of Reclamation survey of Texas water problem, made at the request of Senator Johnson.)

The Texas farm economy is vitally affected by the fact that our state now uses only 15 per cent of its potential water supply. The 85 per cent runs off into the Gulf of Mexico and is lost to the State.

At present, some 3,700,000 acres of land are cultivated under irrigation in Texas. Production from this irrigated acreage accounts for 40 per cent of the gross Texas farm income from harvested land.

Two-thirds of the irrigated acreage is based upon ground water resources. These resources are being gradually depleted by irrigation water demands. Production from this land therefore cannot logically be considered a permanent part of the future agricultural economy of Texas.

The picture this presents is clear and unpleasant.

Texas faces an eventual reduction in farm income unless ground water irrigation can be replaced with irrigation using surface waters. Present rates of Texas farm income can be maintained only if new irrigation, based on reliable surface water supplies, is brought about.

The appraisal of Texas water problem by the Bureau of Reclamation declares this can be accomplished. But, the report cautions, this replacement of ground water irrigation by surface water irrigation represents one of the primary water supply problems in Texas.

If the surface water supplies of Texas were fully utilized, we could bring another million acres of land under irrigation. At the same time, we could meet the vast water requirements of our expanding industry and the water needs of our growing municipalities.

The Nation needs the food and fibers produced on the land already under irrigation in Texas. With a continuing expansion of our economy, the Nation also will need the food and fibers that could be produced on the additional million acres of land susceptible to irrigation, if full use were made of our State's potential water supplies.

Where we feed four persons today, we must feed five by the year 1975. Where we used 462,000,000 acres of farmland in 1950, we will require the production from 577,000,000 acres in 1975. The potential added production from

Texas will be badly needed.

So the water problem in Texas, particularly as it affects our agricultural production, is not simply a State problem. It is a national problem as well.

It is a problem that must be solved by Federal-State cooperation.

The Bureau of Reclamation appraisal is firm in concluding that only a relatively small proportion of Texas' water requirements can be permanently supplied from ground water at a reasonable and predictable cost. It follows that most of the State's water supplies eventually must come from surface sources—from that 85 per cent of our potential water supply now allowed to drain off into the Gulf.

Texas and the Nation cannot afford to allow such a loss to continue.

**VISITORS FROM WACO**  
Mr. and Mrs. John Couch of this city had as their guests last week end their grandson, Edward Burleson and a friend, Joe Moore of Waco.

### Copy of Birth Certificate Is Important

Do you have your birth certificate? Have you a certified copy in a safe place? Does it give accurate information as to sex, date of birth, and name of parents? If yours is in acceptable form how about those of your children?

Many schools require a copy of the birth certificate for enrollment. Mrs. Elise Johnson, family life education specialist for the Texas Agricultural Extension Service, suggests you check to see if your child's birth certificate is recorded correctly.

Although everyone recognizes the importance of birth certificates, the specialist says a third of the nation's citizens have none. A person who can produce a certificate or its legally acceptable equivalent, is stateless, ageless, and often jobless as far as government and many business firms are concerned. In this day of widespread military service, world wide travel and international youth exchange programs, a birth certificate is not only a convenience but a vital necessity. Adults and older people need proof of age and citizenship for retirement, payment of pensions, annuities and social security. This

makes the certificates most valuable and compulsory anywhere in the United States. These records become permanent and accessible to those who may be interested. However, now and then, errors occur which cause difficulties later. Parents can take precautions against these errors by making sure the doctor spells all names correctly and fills in all pertinent facts, including the exact date of birth of the child. It is wise, too, for parents to obtain a certified copy of the record and file it carefully with other personal documents and papers.

If you have no birth certificate, write the county clerk at the county where you were born, state health officer or state registrar of vital statistics to request a copy. If none is registered for you, one of the best proofs is legally executed, notarized affidavits from relatives and close friends who will swear to the date, place, and your parent's names. Another widely used proof is to check Federal Census rolls for your official record in the first

one certified copy of the  
tant family record—the  
tificate.

Check your family files to see  
that every member has at least

**YOUR SEED DEALER... Know  
Blue Tag Brand Field Seeds**

**YOU CAN TRUST THEIR QUALITY  
BECAUSE BLUE TAG BRAND  
SEEDS ARE SELECTED AND  
PROCESSED BY AN OLD  
RELIABLE FIRM!**

**BLUE TAG  
SEEDS**

**TERMINAL GRAIN CO.**

**OVER 45 YEARS OF CONTINUOUS QUALITY**

## BEST WISHES

on

COMPLETION OF THE

# Texas Theatre

All Brick Work In The Texas Theatre  
Building Was Done By

## A. L. CONNER

BRICK CONTRACTOR

# Congratulations

— To —

Theatre Enterprises, Inc., on your building of the  
and beautiful

# Texas Theatre

This building shows your faith in the growth and progress of our city.

# Haskell National Bank

MEMBER OF F. D. I. C.

**IT COSTS  
YOU NOTHING**

To enjoy our  
Courteous  
Service

- Kimbell's  
**BLACKEYES** 2 300 cans 25c
- All Brands  
**CRACKERS** 1 lb. box 19c
- Palm Olive  
**SOAP** Bath Size 10c
- Mountain  
**DILL PICKLES** Qt. 25c
- Peter Pan 12 Oz. Glasses  
**PEANUT BUTTER** 33c

## Pure Snow Flour 10 Pound Cloth Bag 69c

- Wilson's  
**Bake-Rite** 3 lb. Can 69c
- Kraft's  
**CARAMELS** 1 lb. bag 33c
- CHARMIN**  
**NAPKINS** 2 Pkgs. 19c
- TOWELS** Roll 17c
- TISSUE** 4 Rolls 39c
- Star Kist Green Label  
**TUNA** can 33c
- Bama 2 Lb. Jar  
**RED PLUM JAM** 39c

**Lipton** 25 Ct. Bags 22c  
4 Oz. Pkg. 28c

**QUALITY MEATS AND POULTRY**

- PICNIC HAMS** lb. 39c
- Armour's Star  
**BACON** pound 67c
- Armour's Star  
**FRANKS** lb. 38c
- Armour's Star  
**BOLOGNA** lb. 34c
- SALT BACON** lb. 36c

## PARK and SHOP CONVENIENTLY

- Pantry Maid  
**MARGARINE** lb. 19c
- Star-Lac** Large Size 38c
- Del Monte  
**SPINACH** 2 cans 25c
- Armour's  
**TREET** 12 Ounce Can 39c
- BACK TO SCHOOL**  
Loose Leaf Filler, 50c size -- 39c  
Loose Leaf Filler, 25c size -- 19c  
Scissors, pair ----- 15c  
CRAYONS, 24's ----- 25c  
Movie Star  
TABLETS 3 10c size ---- 25c

# WHERE SHOPPING IS A PLEASURE ATKEISON FOOD STORE

504 North 2nd

We Reserve the Right To Limit

Always Plenty Parking Space

CONGRATULATIONS!  
To Our Very Fine  
NEW THEATRE  
We Are Proud of It!