

# THE HASKELL FREE PRESS



SIXTY-FOUR HASKELL, HASKELL COUNTY, TEXAS, THURSDAY AUG. 10, 1950 NUMBER 32

## Quarterback Club Seeks \$750 Support Football Camp

Quarterback club members have assumed the responsibility of raising \$750 for the support of the fall football camp that begins August 14. The club is planning a football camp on the square. They are planning to have a football game on the square. They are planning to have a football game on the square. They are planning to have a football game on the square.

## Pvt. Lonnie Walker of Rochester With 24th Division Fighting In Korea

A Rochester soldier, Pvt. Lonnie G. (Bud) Walker, is with the U. S. 24th Division on the fighting front in Korea, relatives have learned.



He is the son of Mr. and Mrs. B. O. Walker of Route 1, Rochester, and his parents last week received a brief letter from him in which he told them he was in Korea. He was with the first group of American troops to land in Korea following the recent outbreak, and was at the front 17 days without relief, his letter related.

## Council Defers Action On Granting Phone Rate Hike

The City Council, presented with an application for permission to increase rates charged in Haskell for telephone service by Southwestern Associated Telephone Company, deferred any action on the proposed rate change after considerable discussion of the matter between Aldermen and other city officials and F. A. Robinette of Seymour, district manager of the telephone system.

## George Herren, 75, Dies Wednesday At Home Here

George Garrison Herren, 75, prominent Haskell County stock farmer, died at 1:15 a. m. Wednesday at the family home here.



REV. T. M. GILLHAM

## Work On City Paving Project To Get Underway Next Week

Strain & Brown, contractors on the city's paving program are moving in equipment this week preparatory to beginning actual work on the project sometime during the coming week, engineers for the firm said today.

## Council Places Ban On Sale, Use Of Fireworks

An ordinance prohibiting the sale and shooting of fireworks of any description within the city limits of Haskell was adopted at the City Council in regular meeting Tuesday evening. The ordinance becomes effective immediately.

## Revival Meeting At Pinkerton Church Begins Aug. 20

The Pinkerton Baptist Church will open its annual summer revival meeting on Sunday, August 20, and will continue the following eight days with both morning and evening services.

## Local Farm Bureau Officials Attend State Conference

Mrs. Gene Tonn and H. D. Gammill attended the Second Annual Conference of Texas Farm Bureau Institute, held at A. & M. College from July 31 to August 4th. The institute is to present to leaders of the various county farm bureaus over the state the accomplishments and activities of farm bureaus and the need of an active farm bureau in every county to gain membership in the largest farm organization in the world.

## H. J. Donohoo New Deputy in Sheriff's Department

H. J. Donohoo, former member of the Stamford police department, has been appointed chief deputy in the sheriff's department, Sheriff R. M. (Bob) Cousins said today. He succeeds John Adkins, former deputy, who resigned to become manager of a local gin.

## Mrs. Duncan Head Dies Friday After Brief Illness

Mrs. Duncan H. Head, member of a pioneer Haskell family and resident of the county her entire lifetime, died in the Haskell county hospital at 7:30 p. m. Friday, August 4. Mrs. Head had been seriously ill for a week with a heart ailment, and death was attributed to a heart attack.

## Revival Meeting To Begin August 13 At Mattson

A week's revival will be held at the Mattson Baptist Church, northeast of Haskell, beginning Sunday August 13th. Rev. Bill Austin, Mattson pastor, announced today.

## Gospel Meeting At Church of Christ To Begin Aug. 25

Annual Summer Gospel Meeting of the Church of Christ in this city will begin Friday, August 25, and continue for ten days it was announced this week.

## Mrs. Sam Buford Dies Thursday In Local Hospital

Mrs. Sam Buford, 64, wife of a well-known Haskell carpenter and building contractor, died at 1:20 p. m. Thursday August 3 in the Haskell county hospital following a critical illness of several days. Death was attributed to a cerebral hemorrhage.

## Mrs. C. W. Goodwin Dies Saturday At Family Home

Mrs. C. W. Goodwin, 75, died at the family home in West Haskell Saturday at 7:10 p. m. following a critical illness of some six weeks.

## Singing Convention To Meet Sunday At Weinert

A county-wide singing convention will be held at the Weinert Baptist Church Sunday afternoon at 2 o'clock, according to an announcement made this week.

## Willie Lane Patient In Amarillo Hospital With Fractured Leg

The many friends of Willie Lane, former county official who suffered a fractured leg in an accident at Childress two weeks ago, will be glad to learn that he is recovering as well as could be expected. He is a patient in Southwestern Texas Hospital in Amarillo.

## Revival Meeting At Church of God To Start Aug. 13

An old-fashioned revival meeting will be held at the Church of God in this city beginning August 13, with the first services at 8 p. m. it was announced today.

## G. W. Mullins Is Called to Active Duty in Marines

G. W. Mullins, son of Mr. and Mrs. George Mullins, received his call August 1 from the armed services to report to active duty.

## S. L. Coggins Dies At Weinert Home Wednesday

Prof. Sidney L. Coggins, teacher of many rural schools in Central West Texas for 35 years, died at his home in Weinert at 4:54 p. m. Wednesday.

## Price, Rhodes In Starting Line-Up Of East-West Tilt

Bobby Jack Price and Tommy Rhodes, Haskell all-district footballers, loomed into the West's probable starting lineup for the Greenbelt's East-West all-star football game to be played in Childress Friday night.

## Revival Meeting To Be Held At Curry Chapel

A revival meeting will begin at the Curry Chapel Baptist Church Friday night, August 11, with Rev. S. Stevenson of Goree doing the preaching. Jess Kreger will be in charge of the music. The meeting will continue for 10 days.

## M. B. Howard, 70, Succumbs to Heart Attack Wednesday

M. B. (Bunyan) Howard, 70, prominent retired farmer and resident of Haskell county for half a century, died at the family home in the Paint Creek community Monday at 7:30 p. m. Death came unexpectedly from a sudden heart attack. Mr. Howard had been customarily active during the day. He had suffered with a heart ailment for some time.

## Revival Meeting To Begin August 13 At Mattson

A week's revival will be held at the Mattson Baptist Church, northeast of Haskell, beginning Sunday August 13th. Rev. Bill Austin, Mattson pastor, announced today.

## Revival Meeting At Church of God To Start Aug. 13

An old-fashioned revival meeting will be held at the Church of God in this city beginning August 13, with the first services at 8 p. m. it was announced today.

## Willie Lane Patient In Amarillo Hospital With Fractured Leg

The many friends of Willie Lane, former county official who suffered a fractured leg in an accident at Childress two weeks ago, will be glad to learn that he is recovering as well as could be expected. He is a patient in Southwestern Texas Hospital in Amarillo.

## Mrs. Sam Buford Dies Thursday In Local Hospital

Mrs. Sam Buford, 64, wife of a well-known Haskell carpenter and building contractor, died at 1:20 p. m. Thursday August 3 in the Haskell county hospital following a critical illness of several days. Death was attributed to a cerebral hemorrhage.

## Mrs. C. W. Goodwin Dies Saturday At Family Home

Mrs. C. W. Goodwin, 75, died at the family home in West Haskell Saturday at 7:10 p. m. following a critical illness of some six weeks.

**VISITORS FROM BAY CITY**  
Mr. and Mrs. Frank E. Autrey of Bay City, Texas, spent several days here this week visiting in the home of Mrs. Autrey's sister and family. Mr. and Mrs. Charles I. Friebel, parents of Mrs. Autrey's parents, Mr. and Mrs. Dee Macklin in San Angelo before returning to Bay City, where Mr. Autrey is employed by the Long Printing Company.

**RETURN FROM VISIT IN ALABAMA**  
Mr. and Mrs. Oscar Gipson have returned from a ten days visit with relatives and friends in Alabama and Georgia.

## W. R. Johnson Is New County Bond Savings Chairman

W. R. Johnson, cashier of the Haskell National Bank, has been appointed Haskell County Savings Bond Chairman, it was announced today. He succeeds R. C. Couch, Sr., who has been county chairman for the last several years and whose resignation was tendered recently. The appointment was made by Nathan Adams of Dallas, Chairman of the Treasury Department's Advisory Committee for Texas.

## Here We Go Again: Fats and Leans to Play Ball Friday

Sport fans of this section will have their inning Friday night, when the much publicized and oft-postponed ball game between the Fats and Leans is scheduled to be played at Fair Park Field, beginning at 8 p. m.

## Aubrey Long New Mechanic With Local Pontiac Agency

Mr. and Mrs. Aubrey Long and family, former Haskell residents have returned to Haskell from Post, Texas.

- ### Funeral Home
- Funeral service for Mr. Howard was held at the Paint Creek Baptist Church Wednesday, August 9 at 4 p. m., with the Rev. Chas. A. Powell officiating.
  - Burial was in the Howard community cemetery, named for his family, under direction of Holden Funeral Home.
  - Funeral services were R. T. Landess, Ralph Kestron, E. A. Howard, Jodie Earls, Arthur Moody, J. W. Brown, Jim Alvis, and Lewis Brown, Hany.
- ### Funeral Home
- Funeral service for Mrs. Goodwin was held at the First Christian Church Sunday at 4:30 p. m., conducted by Dennis P. Ratliff, a long-time friend of the family.
  - Interment was in Willow Cemetery with Holden Funeral Home in charge of arrangements. Pallbearers were Ed. Hones, W. A. Duncan, Wm. P. Ratliff, Sam Parks, J. M. Glass and Roy Pittman.
- ### Funeral Home
- The deceased was born Sept. 24, 1874 at Ruston, La., the daughter of Mr. and Mrs. Bill Stocks. She married G. W. Goodwin March 29, 1898, at Waxahatchie. They moved their family to Haskell County in 1907 and had lived here since that time. Mrs. Goodwin had been a member of the First Christian Church since 1928. Prior to that she had joined the Methodist Church when a young woman.
- ### Funeral Home
- Immediate survivors include her husband, C. W. Goodwin; a son, Ralph Goodwin, both of Haskell; a foster-daughter, Mrs. Sebo Britton of Clovis, N. M.; and two grandchildren. Several nieces and nephews also survive.

**The Haskell Free Press**  
 Established January 1, 1886  
 Published every Thursday

**Jetty V. Clare, Owner and Publisher**  
**Alonso Pate, Editor**

Entered as second-class matter at the postoffice at Haskell, Texas, under the act of March 3, 1879.

**NOTICE TO THE PUBLIC**—Any erroneous reflection upon the character, reputation or standing of any firm, individual or corporation will be gladly corrected upon being called to the attention of the publishers.

**HASKELL COUNTY HISTORY**  
 Brief Items Taken from Old Copies of The Free Press

**20 Years Ago—Aug. 7, 1910**  
 W. M. Viney, farmer living near Haskell, brought in the first new maize of the season Tuesday and received \$18 per ton for the load.  
 Misses Anita and Frances Collier have returned from a six weeks visit in Dallas, Wolfe City and Greenville.  
 A Chevrolet sedan belonging to Geo. Tanner of Rule was stolen in that city on the night of July 26, and officers said today that no trace of the car had been found.  
 Mr. and Mrs. Ed Ellis of Fort

**IT'S SOUND BUSINESS**



The wise businessman takes no risks. Insurance protects him against loss. For information call us.

**INSURANCE IS THE BEST POLICY**

**W. I. (Scotch) COGGINS**

PHONE: 551-J Home  
 390 Office South Side Square

Stockton are visiting relatives here. They are leaving shortly for a month's trip to California.  
 Miss Vannie Lee Marrs has returned from a three weeks visit in Albany with her sister, Mrs. Huey Cook.  
 Mrs. D. H. Persons and Mrs. J. C. Freeman spent the week-end with friends and relatives in Colorado City.  
 C. S. Perrin has returned to the Plains after a short visit here with relatives.  
 Mr. and Mrs. O. E. Patterson have returned from a vacation trip spent in South Texas and Old Mexico. They visited in Mexico City and other points in that country. They were accompanied by Mr. and Mrs. John W. Pace, who remained in Mexico City for several days.  
 Mrs. Henrietta Perrin and Mrs. Irene Ballard and children have returned from a week's visit with relatives in Wichita Falls.  
 Miss Ermine Daughterty has gone to Graham, where she will join her sister's family, Mr. and Mrs. D. H. Bolin, for a month's trip to Colorado.  
 Haskell's four meat markets, the City Market & Grocery, Star Meat Market, Cash Meat Market, and B & B Market, advertised the following prices: Sausage, lb. 25c; Pork Steak and Chops 30c; Pork Roast 25c; Plain Steak 20c; Loin Steak 25c; T-Bone Steak 30c; Rib Roast 15c; Flesh Roast 20c; Chilli Meat 15c; Hamburger Meat 20c; Veal Loaf Meat 20c.

**40 Years Ago—August 6, 1910**  
 The Haskell Power Co. is now making ice from distilled water. It is so clear that you can read a newspaper through a large block. They report the demand equals the plant capacity, and they plan on enlarging the plant before next summer.  
 The Wichita Valley has moved all its water tanks during the drought between Haskell and Seymour, and located one here that is 24 feet in diameter, and connected it with the city water system.  
 The new Presbyterian parsonage is nearing completion.  
 A. C. Crosby of Ellis county, who owns a farm on the west side, was here this week.  
 Miss Ruby Guthrie, who has been teaching school at Irby, left Tuesday night for Waco where she will spend her vacation with her parents.  
 John Lowery, while cleaning a pistol, shot himself in the leg Saturday. The ball entered the side of his leg and ranged downward. There were no bones broken, but the ball is yet to be located and removed.  
 Dick Pogue arrived here from El Paso county Tuesday. Mr. Pogue was an early settler of this county, but for several years has been in the West.  
 A. H. Tandy, who has been visiting his daughter, Mrs. S. W. Scott and son Henry Tandy, returned to his home in the Panhandle Thursday. He was accompanied by his granddaughters, Miss Elsie Scott who will spend a few

weeks visiting her grandfather. Last Wednesday about 6 p. m. the barn of L. A. Stewart was discovered to be on fire. The alarm was given and the fireboys and citizens turned out with buckets and saved the residence, which was threatened.  
 T. E. Ballard brought in from his ranch and shipped two cars of cattle this week.  
 J. D. Hughes shipped six cars of cattle to market this week from his ranch on Paint Creek.  
 A two days barbecue, picnic and Old Soldiers Reunion will be held at Hemphill three miles northeast of Haskell August 17 and 18.  
**50 Years Ago—August 4, 1900**  
 F. G. Alexander left Wednesday for Chicago, where he will meet his partner, S. B. Street of Graham, who is now in New York looking over markets in that city, and they will purchase stocks for their store.  
 There is a great demand for rent houses in Haskell. One real estate man told us that he had five applications one day recently, and could not supply a single house.  
 H. C. Dillahanty and son Jim and their families came in this week from Oklahoma, where they have been living the past six or seven years. They own land in this county and plan to locate here permanently.  
 Miss Ada Fitzgerald returned Tuesday from a visit in Gonzales. Her cousin, Miss Nettie Fitzgerald of that place came home with her for a few weeks visit.  
 The riding of bucking horses on the streets is dangerous to children and others and our officers should put a stop to it. There is plenty of law to cover the case.  
 Prof. L. T. Litsey, late of Archer City, who is to be principal of the Haskell schools during the next term, arrived here with his family a few days ago.  
 Miss Sallie Ramsey is visiting relatives at Anson this week.  
 Charley Jones returned this week from the Indian Territory, where he has been for several months.  
 J. L. Jones has resigned from the position as cashier of the Haskell National Bank, a position he has filled successfully and to the satisfaction of all concerned for the past six or seven years.  
 The bank has secured G. R. Couch as his successor.  
 Mrs. J. C. Bell and Mrs. Kate Garrison came in Tuesday evening from Nacogdoches county. Mrs. Bell has been visiting relatives and friends in that section.  
 Moss Park returned last week from Waco, bringing his children with him. His step-father and mother also came and are residing at the R. D. Smith place.

Try a want ad in The Free Press



Mr. Link Robinson, 519 Lindsey, is the most content and satisfied man in Newport, Ky. In fact, he says there isn't a thing in the world that can irritate or upset him now that he is on the HADACOL band wagon. If there ever was a man who thought HADACOL is the most wonderful thing in the world, it is Link Robinson, since he learned that his system lacked Vitamins B, B, Iron, and Niacin.  
 Here is what Mr. Robinson has to say about HADACOL, which is now supplying liberal quantities of these essential elements: "I have been a steel worker for over twenty years. When you are a steel worker, you have to do plenty of good, hard work, and you need lots of good, substantial food. But when a stomach is in as bad a shape as mine was... I couldn't eat, I had gas pains, stomach bloating and nervousness; well, I just couldn't eat the proper foods I needed. My boss told me about HADACOL and I started taking it immediately. After the second bottle I could tell a definite improvement. Now I can eat the foods I need to eat to really be on the job. In fact, I can eat anything I want to. I am not nervous anymore, either. Best of all, I haven't got those terrific gas pains and no more stomach bloating. HADACOL is the best ever. I recommend HADACOL to everyone."  
**HADACOL is Different**  
 Countless thousands are benefiting from HADACOL... even hundreds of doctors are recommending HADACOL to their patients whose systems lack Vitamins B, B, Iron, and Niacin. HADACOL is so wonderful because HADACOL helps build up the hemoglobin content of your blood (when Iron is needed) to carry these precious Vitamins and Minerals to every organ, and every part of your body—to the heart, liver, kidneys and lungs, even to the eyes, hair and nails.  
 Give remarkable HADACOL a chance and if you don't feel better with the first few bottles you take—you get your money back. Only \$1.25 for Trial Size. Large Family or Hospital Size, \$8.50.  
 © 1930, The Sebelius Corporation

**Cotton Classing Service Available To Area Farmers**  
 Farmers have only a few more days to file their applications for

free government classing and market news services, H. J. Matejowsky said today.  
 Matejowsky is in charge of the Abilene cotton classing office, U. S. Department of Agriculture's Production and Marketing Administration.  
 August 15 is the deadline for

filing applications for these services due all farmers who belong to organized cotton improvement groups.  
 Last year, seventy per cent of the cotton ginnings in this area were classed by the Abilene cotton office. This cotton was classed for farmers without cost under

the Smith-Dowry sky reported Applications should be filed at P. O. Box 2001, Abilene, Texas. PENCILS—Write Indelible, Drawing Pencils. The Free

Friday and Saturday, August 11 & 12

**THE RIGHT FOODS TO BUY**

**AT THE RIGHT PRICE TO PAY**

<b>CRUSTENE</b> 3 Lb. Carton 57c	<b>Wash Day Miracle TIDE</b> 29c	<b>Fort Howard TOILET TISSUE</b> 3 rolls 25c
<b>FROZEN FOODS</b>	<b>LIBBY'S CRUSHED PINEAPPLE</b> 25c No. 2 Can	<b>Burleson COMB HONEY</b> 2 Lb. 6c
<b>PERCH FILLETS</b> pound -- 39c	<b>HI-C ORANGE</b> 46 Oz. 3c	<b>Gold Chain HOT ROLL MIX</b> 2c
<b>ORANGE JUICE</b> can ---- 25c	<b>Large LIMA BEANS</b> 1 Lb. bag 17c	<b>Skinner's MACARONI or SPAGHETTI</b> 1 Lb. Bag 22c
<b>SOLE FILLETS</b> pound --- 54c	<b>Small TOMATO JUICE</b> 46 Oz. Can 32c	<b>Del Monte TOMATO JUICE</b> 46 Oz. Can 32c
<b>Fryer GIZZARDS</b> pkg. ----- 45c	<b>CRACKERS</b> Large Box 29c	<b>CRACKERS</b> Town House 99
<b>Birdseye PEAS</b> package ----- 25c	<b>WHEATIES</b> 2 Regular Boxes 33c	<b>CRACKERS</b> Clover Bloom 99
<b>Fish Bait SHRIMP</b> 1 lb. pkg. ----- 59c	<b>FRYERS</b> lb. 5c	<b>CRACKERS</b> 18c
<b>Welch GRAPE JUICE</b> can ---- 29c	<b>SALT BACON</b> lb. 2c	<b>FRYERS</b> No. 2 Can 12c
<b>Fryer DRUM STICKS</b> pound --- 89c	<b>Kraft LONGHORN CHEESE</b> lb. 4c	<b>FRYERS</b> No. 2 Can 15c
	<b>ARMOUR'S STAR FRANKS</b> lb. 5c	<b>FRYERS</b> 1 Lb. Can 18c
	<b>ARMOUR'S STAR SLICED BACON</b> lb. 6c	<b>FRYERS</b> 8 Oz. Bottle 35c
	<b>Dexter SLICED BACON</b> lb. 4c	<b>FRYERS</b> 5 Lb. Bag 65c
		<b>FRYERS</b> Church's 24c
		<b>FRYERS</b> Pint 24c
		<b>FRYERS</b> 19c
		<b>FRYERS</b> 15c
		<b>FRYERS</b> 15c

**Another Nash — and Something Absolutely New!**

**RAMBLER AIRFLYTE STATION WAGON!**

It's at your Nash Dealer's Today — America's Lowest-Priced Custom Station Wagon!



Here's the Station Wagon you've waited for—rattle-proof with all-steel "Air-flyte Construction"—up-to-30-miles-a-gallon economy at average highway speed—nearly \$300 worth of custom-equipment at no extra cost! See the new Rambler Station Wagon at your Nash dealer's!

Now there's a Nash for every income—See all three great Airflyte Series!

**NASH STATESMAN:** Wide, roomy interior • Double-rigid "Airflyte Construction" • More than 25 miles a gallon at average highway speed • Coil springs on all four wheels • Twin Beds.

**NASH RAMBLER CONVERTIBLE:** The fun of a convertible, with the safety of a sedan • Push-button top • Radio, Weather Eye and custom accessories are standard at no extra cost • Top performance!

**NASH AMBASSADOR:** Most modern of world's finest cars • Luxury Interiors • Twin Beds • Super-Powered Turbo-Head Engine • Offers Weather Eye System, Hydra-Matic Drive, Airliner Reclining Seat.

**Nash**  
 Nash Motors, Division Nash-Kelvinator Corp., Detroit, Mich.

**Haskell Nash Co.**  
 First and Ave. F. Haskell, Texas

**ATKEISON FOOD STORE**

Phone 99 We Reserve the Right to Limit and Refuse to Sell to Dealers 504 N. 2nd

**Boys  
Falls**

County 4-H club  
District 4-H  
at the Perkins  
14 miles north  
Falls.  
started at 2:30  
August 3, and closed  
August 5th.  
led from Haskell  
erry Kainer, Sager-  
an, Rochester; Chas.  
e, Jimmie Hannsz,  
Miebrock, Paint  
Lehrmann, Sager-  
Jossilet, Weinert;  
y, Weinert; Thomas  
Riley; Robert Hum-  
-ton.  
ere accompanied by  
county agent, and  
assistant county  
ing.  
says that pu ham-  
lighting, it doesn't  
ear' that he's fast,  
he just never hits  
same spot.

**Models Compete for \$65,000 in Awards**



DETROIT, MICH.—Judging gets under way in Detroit to select winners in 1950 Fisher Body Craftsman's Guild competition. Shown here, left to right, are Paul Gillan, GM Styling expert, Claude Reagan, Guild Technical Director, and Frank Riess, vocational arts instructor, Western High School, Detroit, carefully checking a model automobile, one of the many hundreds competing for the \$65,000 in awards which include university scholarships.

**15 Minute Drive  
Most Modern**

**H-H  
ve-In**

277 just North of  
ing big First Run  
this area.  
—Last day  
nce of Peace"  
Color  
e Day Only  
ROBERT PRESTON  
RING SMITH?  
Aug. 13-14  
UTPOST  
OROCO

**CAR NITE**

Only All  
CURYS  
Wed.-Thurs.  
WAYS LEAVE  
THEY  
LAUGHING

**Good Health Seen As Big Factor In  
Making Middle Years Profitable, Happy**

Good health is the biggest single factor in making the middle years of life profitable and happy. Many parents, says Mrs. Eloise Johnson, extension specialist in family life education of Texas A. & M. College, do an excellent job of protecting their children from diseases but often forget about themselves.

During the middle years, certain physical conditions need attention, especially the adjustments that must be made in connection with the aging process. This process of aging, she points out, is something that usually takes place slowly and the warning signals furnished by nature should be heeded, for your future happiness may well depend upon whether or not you observe these signals.

According to Mrs. Johnson, medical authorities say that the body as a whole functions slower and somewhat differently and that not quite so much food is needed to keep the human machine functioning properly during this period. What folks eat is largely determined by habit, and if habits are followed, overeating usually results and that brings on trouble.

She suggests smaller servings and fewer calories and that foods which are high in vitamins, minerals and the accessory factors be used. Overweight is one of the most common nutritional diseases of this period of life and in most cases, is caused from eating too much.

The middle-aged person usually requires less sleep and this means that adjustments must be made. There is more time for reading, listening to the radio or just for relaxation and rest. This matter of rest is very important and there is a need for balancing rest with the activities that one per-

forms. The best conservator of energy is to stop and rest whenever you feel fatigued. Short rest periods during the working hours make it possible for the older person to accomplish much more and at the same time leaves them feeling much better, Mrs. Johnson points out.

Violent exercise such as participating in active sports and lifting heavy loads should be taken in broken doses. Too much such exercise can be harmful to the body and its proper functioning. On the other hand, regular exercise, not too strenuous will help to keep the muscles, bones and joints supple and in good condition.

Regular physical check ups for those in this age group are recommended. This age can become the most profitable and enjoyable health are followed and the advantages that go with experience, judgment, maturity and more leisure time are fully utilized by the individual, according to the specialist.

**Euwing Littlejohn  
Of Haskell Enlists  
In Regular Army**

Euwing E. Littlejohn has enlisted in the regular army for three years. He has been shipped with the 4th Infantry Division for 14 weeks of basic training.

**Olin Ashley Now On  
Staff of Colorado  
City Newspaper**

Olin Ashley, son of Mr. and Mrs. Claude Ashley of Haskell, has accepted a position as city editor of the Colorado City Record. The Record is a semi-weekly newspaper which publisher Byron Geller plans to convert into a daily publication, possibly within the next few months.

Olin is a 1941 graduate of Haskell High School and a 1949 graduate of McMurry College. He served for several months as news and feature writer on the Plainview Evening Herald, but prior to accepting the Record editorship he was assistant publicity director at McMurry.

The average person speaks about 10000 words a day. We've always said that the wife was far above the average.

**RANCH STYLE**



This chic lass takes a cue from cowboy and wears a Western kerchief at her neckline. Her dress and matching kerchief are created from sheer swaggy gingham in neat checks by Galey and Lord. Gingham is more popular for cool summer frocks than ever before, according to National Cotton Council fashion experts.

**Christmas Presents Cost Plenty**



**START SAVING NOW  
WHERE YOUR FOOD MONEY  
REALLY BUYS A LOT!**

**PIGGLY WIGGLY**

WE GIVE S & H GREEN STAMPS

- Del Monte Crushed PINEAPPLE No. 2 Can ----- 31c
- Del Monte Sliced PINEAPPLE No. 2 Can ----- 33c
- Del Monte PINEAPPLE JUICE 46 Oz. Can ----- 39c
- Del Monte TOMATO JUICE 46 Oz. Can ----- 32c
- Hunt's PEARS 300 size can ----- 25c
- Hunt's PRUNE PLUMS 300 size can 15c
- 300 Size Can CHUCK WAGON BEANS --- 12c

- Campbell's Tomato SOUP Can 10c
- 300 Count KLEENEX 25c
- Delsie TISSUE 2 Rolls - - 27c

Admiration COFFEE  
Drip or Regular  
Pound Can  
**79c**

HEINZ  
**Baby Food**  
3 Cans  
**23c**

**RIGHT when you Don't  
Pass on a Hill!**



**RIGHT with Phillips 66**

66 Gasoline can help make your drive more enjoyable. It provides more power and dependable performance. Thanks to improved methods, Phillips 66 Gasoline now provides smoother anti-knock performance, acceleration, and greater power than 66 before. Get it at any gas station. You see the famous orange and black shield. It's right for your car!

See Rex Allen Show Every Friday Night Over C. B. S. 9 P. M. Central Standard Time

PHILLIPS '66  
Distributed by  
**HN DARNELL**  
Service Garage & Station

**CELERY HEARTS**  
Bag 29c

California Sunkist LEMONS  
Lb. 15c

Thompson Seedless Grapes lb. 17c

New Potatoes Pound 5c

**PENNIES MEAN MORE**  
WITH OUR DAY-IN, DAY-OUT Low prices

Purasnow 25 Lb. Bag  
**Flour \$1.69**

All Flavors  
**Ice Cream 19c**

Save S & H Green Stamps and Get Your Christmas Present Free!

"FIRST IN QUALITY AND ECONOMY"  
**PIGGLY WIGGLY**

# NEWS OF INTEREST TO WOMEN

## Miss Freddye Kendrick Is Bride of A. C. Brewer In Ceremony Read August 3rd

Miss Freddye Kendrick, daughter of Mr. and Mrs. Fred D. Kendrick, became the bride of A. C. Brewer, son of Mr. and Mrs. Raymond Brewer at the First Baptist Church in Haskell, Thursday August 3 at 5:30 o'clock. Dr. Allen O. Webb, pastor of the church, read the double ring ceremony before a background of psalms and white gladioluses.

Mrs. Wilda Medford played the traditional wedding music and accompanied Miss Frankie Jo Segoe who sang "Because" and "Oh Promise Me." "I Love Thee" was played during the ceremony.

The bride, given in marriage by her father, wore a white eye-

let embroidered dress with white accessories and carried an orchid atop a white Bible. For something old and borrowed she wore a locket belonging to her grandmother, Mrs. Jess Miller.

Miss Kay Gardner, cousin of the bride was her attendant. She wore a dress of yellow organza with white accessories and carried a colonial bouquet of blue daisies.

Donald Maxwell was best man and Hugh Lancaster was usher.

After a short wedding trip the couple will live in Abilene where the groom is attending Hardin-Simmons University. Mrs. Brewer is a 1948 graduate of Haskell

High School. The groom is a 1944 graduate of Mattson High School. He served three years in the Navy.

## Miss Ruby Caldwell Honoree at Gift Tea Tuesday

Ruby Caldwell, bride-elect of M. M. Boce of Munday was honoree at a gift tea Tuesday afternoon at the home of Mrs. Carl Medford.

Guests were greeted by Mrs. Medford and Ruby Morris presided at the registry. The bride's book, made by Mrs. Leroy Burleson was covered with white satin with a lace ruffle. The front was decorated with a white satin heart tied with white ribbon and surrounded with pastel felt flowers. The pages were decorated with hand drawn bridal pictures.

The lace covered refreshment table was decorated with an arrangement of roses tied with a white satin bow. The streamers were lettered in silver to read M. M. and Ruby. Plate favors were white satin bows with tiny hearts bearing the names fastened to the streamers. Green punch was served from the crystal punch service with pink iced cake squares.

Approximately 40 guests called and sent gifts.

Hostesses were Meses. Carl Medford, Minnie Glover, Chunky Tidwell, Dustree Morris, Delma Williams, Jess Glover, Leroy Burleson, Fannie Beiber, Luther Pope, Leonard Burleson, Dennis Williams, Nelson Brooks, Lewis Medford, Ocie McGuire, Sr., Misses Sue Reid, La Nelle Glover and Ruby Morris.

## Birthday Club Meets In Home of Mrs. W. E. Johnson

The Happy Birthday Club met in the home of Mrs. W. E. Johnson in an all day meeting. The decorations consisted of beautiful summer flowers. Covered dish luncheon was served at the noon hour.

The house was called to order by the president. After a short business meeting "Happy Birthday" was sung and a beautiful card table was presented to the hostess. The rest of the evening was spent in playing 42. The next meeting will be held in the home of Mrs. Dela Corzine the second Friday in September.

Those present were Meses. H. D. Bland, Travis Smith, Lorene Fouts, Lela Corzine, Sallie Patterson; visitors were Mrs. J. W. Martin, Sandra Smith, Gail Smith, Dortha Fouts and Marie Fouts.

In one area of Peru the humidity is so high that matches will not ignite unless kept in airtight boxes.



—Photo by Blohm

Mr. and Mrs. O. E. Linton of Haskell are announcing the engagement and approaching marriage of their daughter, Janoma, to Herbert Rueffer of Haskell.

The wedding will take place Sept. 10 in St. Paul's Lutheran Church, Sagerton, with the Rev. Brown officiating.

## Gift Shower Given In Weinert For Miss Sanders

Miss Ethelene Sanders, bride-elect of Darwin Slade of Phoenix, Ariz., was honored at a gift shower Monday in the home of Mrs. Granville Wigley of Weinert. The following hostesses assisted Mrs. Wigley: Meses. H. C. Sanderson, Henry Vojkufka, Bill Swartz and Elzie Marion. Mrs. Granville Wigley and Mrs. Dudley Phelps registered the guests.

The table from which H. C. Sanderson, Mrs. Henry Vojkufka and Mrs. Bill Swartz served was laid with a linen cloth. Gifts were displayed on a bed for all to see.

Those attending and sending gifts were Meses. J. T. Alexander, Leonard Alexander, R. S. Sanders, A. J. Sanders, G. S. Sanders, Richard Alexander, G. W. Alexander, Geo. Alexander, M. W. Phemister, Mac Boykin, Eddie Sanders, John Scott, Edd Williams, C. W. Jones, Buck Turnbow, Roy Herricks, Connor Horton, J. F. Ejem, M. L. Raynes, Otto Vaughn, A. R. Reeves, W. B. Guess, Bill King, Buck Gibbs, Jim Driggers, Helen Walker, H. M. Walker, Ezra Smith, Dudley Phelps, Cleve Garrett, Harmon Wigley, Bill Johnson, Oman Sanders, Adolph Stuller, Bill Fritchett, C. C. Childress and Jack Sanders; Messrs. Johnnie Martin and John Stockton, Misses Eva Sanders, Martha Sanders, Marie Sanders, Ann Derr, Jo Ann Ejem, Dean Marion, Bennie Griffin and Faye Alexander.

The "pasteurization" process of heating fermented liquors to prevent their deterioration was known in ancient Greece.

## Mrs. Dudley Phelps Hostess for Bridal Shower

Miss Ethelene Sanders, bride-elect of Darwin Slade was honored at a shower Tuesday, Aug. 1, in the home of Mrs. Dudley Phelps of Haskell.

The hostesses, Mrs. Charles Matthews and Mrs. Dudley Phelps greeted the guests, who registered themselves in the bride's book, a gift of her sister, Lona Mae.

Cake and punch with mints and plate favors of Wedding Bells were served to the following: Meses. H. C. Sanderson and Sharon, Mrs. Granville Wigley and daughters, Mrs. Harvey Griffin, Mrs. R. C. Langford and baby, Mrs. Hershel Alexander and Pat, Mrs. Junior Solomon, Mrs. Travis Solomon and daughter, Mrs. Chas. Pitman and son, Mrs. G. W. Alexander, Mrs. Jack Sanders, the honoree and the hostesses.

Others sending gifts were Mrs. E. G. Graham, J. L. Blackard, Miss Sue Guess, Miss Wanda Driggers, Mrs. Edgar Kelso, Mrs. Chas. Jones, Mrs. Marvin Jones, Mrs. Lloyd Conner, Miss Nelwyn Conner, Mrs. Sterling Edwards, Miss Matilda Ejems and Mrs. Albert Alexander.

## VISITING IN HOUSTON AND GALVESTON

Mr. and Mrs. Jetty V. Clare and daughter, Dianne, are spending the week in Houston and Galveston, and other points in that section visiting relatives and friends. They plan to return home Sunday.

The Amazonian wilderness equals half the area of Europe according to the Encyclopedia Britannica.

## Bridge Luncheon In Chapman Home Honors Bride-Elect

A bridge luncheon honoring Catherine Davis, bride-elect of Phil Schultz of Houston, was given at the home of Mrs. Hallie Chapman.

On the bride's table there was a miniature bride and groom, and in the center of each guest's table was a tiny bridesmaid dressed in the bride's chosen colors, pink and claret. The place cards were decorated with a cluster of pink wedding bells.

An electric coffee-maker was given to the bride-elect by the hostesses, Mrs. Hallie Chapman, Mrs. Joe Thomson, and Mrs. Bill Lane.

The guest list included: Mrs. Tom Davis, Mrs. Wallace Cox, Miss Catherine Johnson, Mrs. W. H. Wilson, Mrs. J. P. Payne, Mrs. Claud Harrison, Mrs. Virgil Hudson, Mrs. A. C. Pierson, Mrs. Carroll D. Bledsoe, Mrs. C. V. Payne, Mrs. John W. Pace, Mrs. B. C. Chapman, Carrie Williams, Mrs. Lynn Pace, Mrs. Kenneth Thornton, Mrs. W. P. Trice, Mrs. Bernard Phelps.

## RETURN FROM COLORADA

Mrs. R. W. Herren and daughters, Bobbie Ann, Betty Jo and Jan have returned from a several weeks stay in Boulder, Colo.

## FIRST PRESBYTERIAN CHURCH

N. Ave. E at Fourth St. R. K. McCall, D. D., Minister

Sunday School 9:45 a. m., Pete Frierson, Supt. Morning Worship 11:00 a. m. Subject: Five Steps in the Drama of Man's Salvation.

Pioneers at 6:30 p. m. Evening Worship 7:30 p. m. Subject: "The Church's Children: the Benevolent Cause of the Church."

Thursday evening at 7:30, the

men of the church will meet for a social hour. M. Pridoux will lead group.

Friday at 7:30 p. m. the members will meet at the council meeting and a special prayer will be held. The Mid-Week Prayer each week on Wednesday p. m.

To keep loaf cake from getting stale, cut slices from the loaf, and then put them together again.

## SALLY'S - 407 Ave D

Opening Family Style Dining Room August 10

Breakfast ..... 6:30 to 7:30  
Lunch ..... 11:30 to 1:30  
Dinner ..... 5:30 to 6:30

75c Meal Sunday Noon Meal \$1.00

Mrs. Sally Dickson, Mgr.



# Mothers It's Here

## THE HOLLYWOOD KIDDIE REVUE

See Your Child On The Screen at The TEXAS THEATRE

All Kiddies 3 Months Through 5 Years Are Eligible

Just Take the Kiddies to Bynum's Office Supply Store (Next Door to Theatre)

Thurs., Fri., Sat., August 10, 11, 12

To Be Photographed Absolutely FREE for This Showing So Plan Now to Enter Your Child

ON SCREEN:

TEXAS THEATRE, SEPT. 12

Sponsored By V. F. W. Post 3966

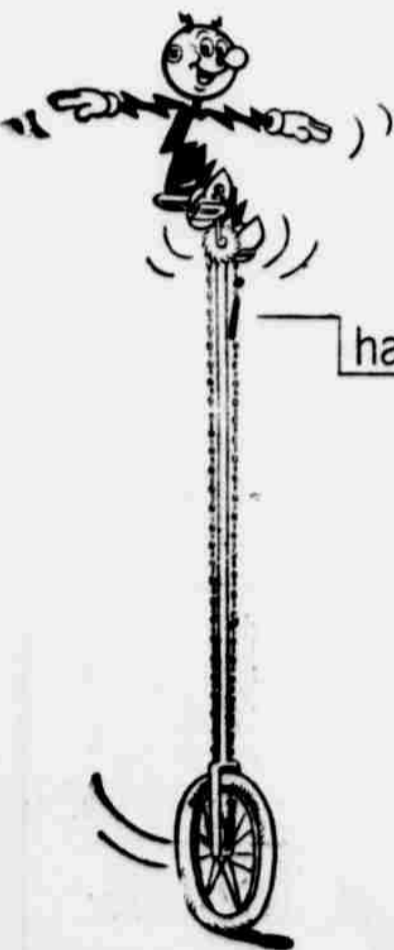

## The high cost of living

has a long way to fall before it gets down to

## the low cost of electric service

For a long time, electric service has been just about the best bargain in your family budget—dependable and ready at all times to make life easier, healthier, more comfortable for you.

What else gives you such high living value, at

such low cost?

West Texas Utilities Company

a representative of

### Ed. V. Price & Co.

Custom Tailors Since 185.

will be at our store

**Friday, Aug. 11**

**TO DISPLAY**

**FALL and WINTER TAILORING WOOLENS**

for **SUITS, TOPCOATS and SPORTS WEAR** for MEN and WOMEN

made to your individual measurements

We invite you to see these fine domestic and imported woolens. Your selection will be tailored in the style of your choice.

Ed. V. Price & Co. tailored clothes are noted for correct fit, authentic style, and superior construction.

**Service Cleaners**

Don Rio  
**TOMATOES** No. 2 Can

Alma  
**TURNIP GREENS** No. 2 Can

Camp Fire  
**PORK & BEANS** 10c

**PAPER NAPKINS** 15c

Pride of Ozark  
No. 2 1/2 Can  
**Sweet POTATOES** 25c

Admiration  
**TEA** 1-4 lb. box with glass 35c

Frozen  
**LEMONADE** 25c

Frozen  
**PEAS** pkg. 27c

**ONEAL'S**

**RECIPE OF THE WEEK**  
By Mary Lee Taylor

**Peach Ice Cream Cake**

1 can condensed milk, 2 tablespoons sugar, 1/2 cup sugar, 1/2 cup fat milk, 2 thin slices plain cake, 4 in. square

Put peaches and 1/2 cup sugar into saucepan; mash. Boil vigorously 5 min., stirring often. Chill. Chill milk until ice cake. Line bottom of refrigerator tray with cake slices. Spread chilled peach mixture on cake. Add 2 tablesp. sugar to chilled milk. Whip with cold rotary beater until fluffy; add lemon juice and rind. Whip until stiff. Put on top of peach mixture. Freeze, without stirring, in automatic refrigerator at coldest temperature until firm. Makes 4 servings.

1 1/2 cup drained, crushed pineapple also can be used if sugar is reduced to 1/4 cup.

You Will Need:  
**Pet Milk, Sliced Peaches, Plain Cake and Lemons.**

**O'Neal's Food Store**

FROM 21

### C. Pierson Home Wednesday Compliments Catherine Davis

Afternoon tea... Refreshments were also carried out in pink and claret. A piece of silver was presented to the honoree, Miss Davis, by the hostesses, Mmes. A. C. Pierson, J. P. Payne, C. V. Payne, John W. Pace, W. P. Trice, W. H. Cox.

### Monday and Tuesdays Specials

\$6.50 Double Oil Machine Permanent For \$4.00 FREE 4-way hair cut with each permanent. This offer good only on Mondays and Tuesdays.

KIRKPATRICK BEAUTY SHOP  
Operators: Selma Haynes, Ethel Kirkpatrick, and Oleta Wells



BRIGHT NEW TRAIL BLAZER... in

Tommie's Proportionette PAJAMAS  
Brilliantly Colored Stripes on Crisp, Washable Cotton \$3.95

Harry Berger stripes it rich... in gorgeous new color combinations! Superb Tommie's tailoring means extra comfort, longer wear... in Proportionette sizes scientifically sized to fit your height. Color-fast cotton vividly striped in a gala choice of multicolors.

TINY TOMMIES if you're under five feet two inches. 32 to 34.  
REGULAR TOMMIES if you're between five feet two and five feet six inches. 32 to 40.  
TALL TOMMIES if you're over five feet six inches. 34 to 42.

WE-FLEEK TOMMIES • TOMMIE  
Fashions of Distinction

### County Council Of H-D Clubs Meets Here

The Haskell County Council of HD clubs met Sat. Aug. 5, at 2:30 p. m. in the courtroom for their regular monthly meeting. Nine clubs were represented with 39 women present including 9 visitors.

### Monday and Tuesdays Specials

\$6.50 Double Oil Machine Permanent For \$4.00 FREE 4-way hair cut with each permanent. This offer good only on Mondays and Tuesdays.

KIRKPATRICK BEAUTY SHOP  
Operators: Selma Haynes, Ethel Kirkpatrick, and Oleta Wells



BRIGHT NEW TRAIL BLAZER... in

Tommie's Proportionette PAJAMAS  
Brilliantly Colored Stripes on Crisp, Washable Cotton \$3.95

Harry Berger stripes it rich... in gorgeous new color combinations! Superb Tommie's tailoring means extra comfort, longer wear... in Proportionette sizes scientifically sized to fit your height. Color-fast cotton vividly striped in a gala choice of multicolors.

TINY TOMMIES if you're under five feet two inches. 32 to 34.  
REGULAR TOMMIES if you're between five feet two and five feet six inches. 32 to 40.  
TALL TOMMIES if you're over five feet six inches. 34 to 42.

WE-FLEEK TOMMIES • TOMMIE  
Fashions of Distinction

### Friendship H-D Club Meets With Mrs. Rob Edwards

The Friendship Home Demonstration Club met in the home of Mrs. Rob Edwards Friday, Aug. 4 at 2:30 p. m.

### Monday and Tuesdays Specials

\$6.50 Double Oil Machine Permanent For \$4.00 FREE 4-way hair cut with each permanent. This offer good only on Mondays and Tuesdays.

KIRKPATRICK BEAUTY SHOP  
Operators: Selma Haynes, Ethel Kirkpatrick, and Oleta Wells

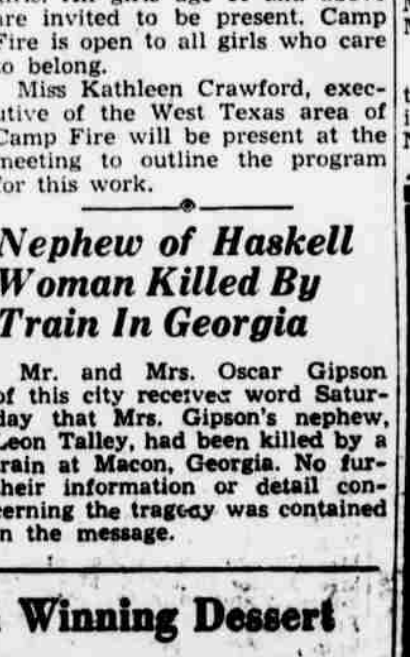

BRIGHT NEW TRAIL BLAZER... in

Tommie's Proportionette PAJAMAS  
Brilliantly Colored Stripes on Crisp, Washable Cotton \$3.95

Harry Berger stripes it rich... in gorgeous new color combinations! Superb Tommie's tailoring means extra comfort, longer wear... in Proportionette sizes scientifically sized to fit your height. Color-fast cotton vividly striped in a gala choice of multicolors.

TINY TOMMIES if you're under five feet two inches. 32 to 34.  
REGULAR TOMMIES if you're between five feet two and five feet six inches. 32 to 40.  
TALL TOMMIES if you're over five feet six inches. 34 to 42.

WE-FLEEK TOMMIES • TOMMIE  
Fashions of Distinction

### County Council Of H-D Clubs Meets Here

The Haskell County Council of HD clubs met Sat. Aug. 5, at 2:30 p. m. in the courtroom for their regular monthly meeting. Nine clubs were represented with 39 women present including 9 visitors.

### Monday and Tuesdays Specials

\$6.50 Double Oil Machine Permanent For \$4.00 FREE 4-way hair cut with each permanent. This offer good only on Mondays and Tuesdays.

KIRKPATRICK BEAUTY SHOP  
Operators: Selma Haynes, Ethel Kirkpatrick, and Oleta Wells



BRIGHT NEW TRAIL BLAZER... in

Tommie's Proportionette PAJAMAS  
Brilliantly Colored Stripes on Crisp, Washable Cotton \$3.95

Harry Berger stripes it rich... in gorgeous new color combinations! Superb Tommie's tailoring means extra comfort, longer wear... in Proportionette sizes scientifically sized to fit your height. Color-fast cotton vividly striped in a gala choice of multicolors.

TINY TOMMIES if you're under five feet two inches. 32 to 34.  
REGULAR TOMMIES if you're between five feet two and five feet six inches. 32 to 40.  
TALL TOMMIES if you're over five feet six inches. 34 to 42.

WE-FLEEK TOMMIES • TOMMIE  
Fashions of Distinction

### Friendship H-D Club Meets With Mrs. Rob Edwards

The Friendship Home Demonstration Club met in the home of Mrs. Rob Edwards Friday, Aug. 4 at 2:30 p. m.

### Monday and Tuesdays Specials

\$6.50 Double Oil Machine Permanent For \$4.00 FREE 4-way hair cut with each permanent. This offer good only on Mondays and Tuesdays.

KIRKPATRICK BEAUTY SHOP  
Operators: Selma Haynes, Ethel Kirkpatrick, and Oleta Wells



BRIGHT NEW TRAIL BLAZER... in

Tommie's Proportionette PAJAMAS  
Brilliantly Colored Stripes on Crisp, Washable Cotton \$3.95

Harry Berger stripes it rich... in gorgeous new color combinations! Superb Tommie's tailoring means extra comfort, longer wear... in Proportionette sizes scientifically sized to fit your height. Color-fast cotton vividly striped in a gala choice of multicolors.

TINY TOMMIES if you're under five feet two inches. 32 to 34.  
REGULAR TOMMIES if you're between five feet two and five feet six inches. 32 to 40.  
TALL TOMMIES if you're over five feet six inches. 34 to 42.

WE-FLEEK TOMMIES • TOMMIE  
Fashions of Distinction

### Oleta Wells Joins Kirkpatrick Beauty Shop Staff

Oleta Wells has recently been employed by the Kirkpatrick Beauty Shop as one of their experienced beauty operators.

### Monday and Tuesdays Specials

\$6.50 Double Oil Machine Permanent For \$4.00 FREE 4-way hair cut with each permanent. This offer good only on Mondays and Tuesdays.

KIRKPATRICK BEAUTY SHOP  
Operators: Selma Haynes, Ethel Kirkpatrick, and Oleta Wells



BRIGHT NEW TRAIL BLAZER... in

Tommie's Proportionette PAJAMAS  
Brilliantly Colored Stripes on Crisp, Washable Cotton \$3.95

Harry Berger stripes it rich... in gorgeous new color combinations! Superb Tommie's tailoring means extra comfort, longer wear... in Proportionette sizes scientifically sized to fit your height. Color-fast cotton vividly striped in a gala choice of multicolors.

TINY TOMMIES if you're under five feet two inches. 32 to 34.  
REGULAR TOMMIES if you're between five feet two and five feet six inches. 32 to 40.  
TALL TOMMIES if you're over five feet six inches. 34 to 42.

WE-FLEEK TOMMIES • TOMMIE  
Fashions of Distinction

### Mr. and Mrs. Ray Sanders and two children of Amarillo were week-end visitors in the home of Mr. and Mrs. R. A. Dunnam. Also Charles Dunnam of Lubbock visited in his father's home during the week-end.

The annual rainfall on the lower eastern slopes of the Peruvian Andes is 150 inches or more. The world's oldest town, Cadiz, Spain, has maintained its identity and name for about 3,000 years. The word grocer originally meant one who sold by the gross or wholesale. A grizzly bear may attain the length of 9 feet and weigh 1,000 pounds.

**TUESDAY, AUGUST 15**

**ONE DAY ONLY**

**DAY**

ONE RACK OF LADIES DRESSES \$5.00

ONE RACK OF Children's DRESSES \$2.98

ONE TABLE OF Boy's CLOTHES \$1 up to \$2.98

**Cofield's Shop**  
Mrs. Hardin Cofield South East Corner Square Mrs. Ailene Adkins

### Evaporated Milk In Winning Dessert

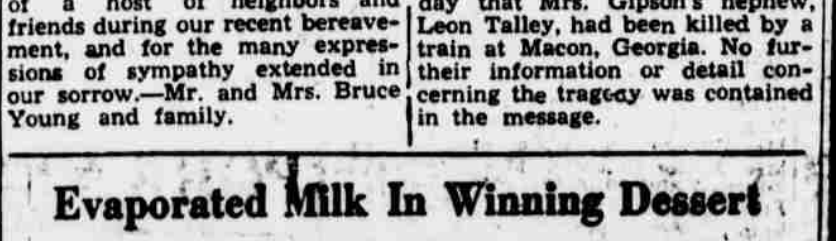

Mr. and Mrs. Oscar Gipson of this city received word Saturday that Mrs. Gipson's nephew, Leon Talley, had been killed by a train at Macon, Georgia. No further information or detail concerning the tragedy was contained in the message.

### Nephew of Haskell Woman Killed By Train In Georgia

Mr. and Mrs. Oscar Gipson of this city received word Saturday that Mrs. Gipson's nephew, Leon Talley, had been killed by a train at Macon, Georgia. No further information or detail concerning the tragedy was contained in the message.

## E. R. Clifton Clover Farm

Where Quality Is Superior And Prices Inferior

Johnson's GLO-COAT	\$1.30 Value 98c	Package VANILLA WAFERS	23c
Whiteside Farms GREENS	No. 303 Can 10c	Sunkist LEMONS	12c
Clover Farm CLEANSER	Can 10c	California ORANGES	10c
Hi-Lex BLEACH	Quart 15c	Gravenstine APPLES	14c
Ashley's SPANISH RICE	10 Oz. Can 14c	Nice California LETTUCE	9c
Libby's SWEET PICKLES	8 Oz. Jar 19c	Fresh Banana SQUASH	12c
Libby's SWEET MUSTARD PICKLES	Pint 25c	Garden Fresh BLACK-EYE PEAS	10c
Cherry Bell FLOUR	25 Lbs. \$1.65	Del Monte Seedless GRAPES	22c

Don't Forget

**MEATS**

Quality Is Our Motto

SLICED BACON	Pound 58c	Summer SAUSAGE	Pound 49c
Choice LOIN STEAK	Pound 69c	Assorted LUNCH MEAT	Pound 49c
VEAL CUTLETS	Pound 89c	PLENTY OF FRESH FRYERS	

**MERRY MERTON & THE MISSUS**

BY HOMETOWN PONTIAC CO.

JUST BACK FROM OUR VACATION AND FEELING GREAT! DROVE ALMOST 4000 MILES, TOO, WITHOUT A BIT OF TROUBLE!

WE'RE AFRAID TO TRY IT... CARS TOO OLD.

OUR PONTIAC ISN'T NEW, EITHER... BUT BEFORE WE LEFT WE TOOK IT TO...

HELLO, MERT AND MYRA! MY, YOU TWO CERTAINLY ARE LOOKING CHIPPER.

HOW ABOUT YOU, TOM? AREN'T YOU PLANNING A TRIP, TOO?

ROBERTSON PONTIAC CO. 201 So. 4th Ave. Haskell, Tex.

FOR A REALLY COMPLETE "VACATION SPECIAL" ONLY WHY DON'T YOU?

WE SERVICE ALL MAKES OF CARS

Low Cost "House of the Month"



Not an inch wasted in this comfortable, low-cost candidate for pleasant living. Its very simplicity gives it an individual character and beauty. Locations of front door and windows can be easily changed, or a fireplace may be added. Approximate building-price range: \$4000-\$4500, depending on local conditions. For additional details write: Texas Home Planning Bureau, City National Bank Building, Houston 2, Texas.

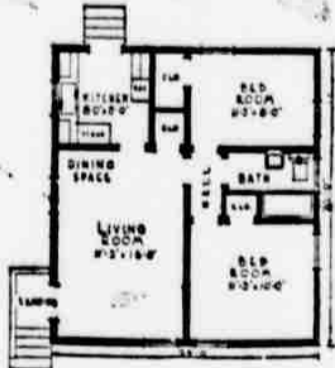

Selectees Taken Into Army Will Be Processed In Two Training Stages

Selectees reporting to U. S. Army Induction Centers in Texas will be processed in two stages, officials of the Southwestern Recruiting District, U. S. Army Air Force, announced today.

The pre-induction stage begins with a reception and roll call, followed by an orientation to acquaint the selectees with general processing procedures. Next, a written mental examination is taken by each man. This determines whether he is initially qualified for military service.

Later in the day, a thorough physical examination is given including chest X-ray, blood tests and general condition. Upon completion of the pre-induction processing, registrants will be advised that they have been classified into one of the following categories: accepted, status undetermined pending further investigation, or reject. In all cases, registrants will be furnished transportation home and those scheduled for induction will remain home not less than 21 days nor more than 120.

The Army is presently operating training centers at Fort Ord, California and Fort Riley, Kans.

Sanitation is a very important factor in the control of diseases and parasites in the turkey flock. The lack of sanitation can wipe out all expected profits from the flock.

The Texas Agricultural Experiment Station has launched a "new plants" program. Plants collected from many parts of the world will be tested under Texas conditions to see if they can be commercially produced in this state. Already some 2,000 plants have been collected and are being grown.

To be safe, the water supply for the farm home must be protected from contamination by dust, ground water, insects and animals.

Autumn Classic



You'll be snug at the stadium, debauch on the boulevard in this free-swinging greatcoat that's lined with crimson crepe and interlined with lamb's wool. Tailored from Fortmann's gray broadcloth, the coat wins Cosmopolitan magazine's fashion endorsement for its ruffled button sleeves and smooth, moulded shoulder line. Its high collar is rolled and notched and the pockets are slit into the side seams. The coat is made by M. J. Herman Sons and sells for about \$80.00.

"It's time for BROOKS!"



Pierce Brooks for LT. GOVERNOR

FEDERAL LAND BANK LOANS

Time 34 1/2 years. Net interest costs 3.75% or less. Loans may be paid in part or in full on any business day in the year. We have no balloon payments.

National Farm Loan Asso. Office W. H. McCandless, Secty.-Treas. HASKELL, TEXAS

# We Have Ample Storage For BUTANE AND PROPANE

Making Possible Prompt Delivery At Any Time At Any Place Over Our Trade Territory

For the convenience of all our patrons we can serve you with:

- 4 Delivery Trucks
- 2 Transport Trucks
- Trained and courteous employees who have completed University of Texas Extension Service Liquified Petroleum Gas Training Courses 1 and 2.

Our appliance service men have all been trained in the factory to give expert care to your appliances when they are in need of repair. They have completed:

- Serval factory training.
- Tractor Change-Over Factory training.
- Norge Factory Training.

## We Now Have Special Prices On Fuel For Farm Tractors

CALL US FOR SALES AND SERVICE ON

Serval Refrigerators  
Serval Water Heaters

Norge Home Appliances  
Butane Heaters

Tappan Ranges  
Butane & Propane Tanks

O'Keefe & Merritt Ranges  
Tractor Change Overs

Contract with us TODAY to GUARANTEE needed supply of fuel this winter—Butane and Propane

# Walling Butane Appliance Company

"Service First"

Phone 409

Haskell, Texas

P. O. Box 476

# WANT AD SECTION

BUYING SELLING TRADING RENTING LOANS SERVICE

**FOR SALE**  
 house, North 1st, \$1680.  
 house and bath, Ave-  
 rooms, bath, beautiful

home and yard. Ave G.  
 3 rooms, Ave. F. \$3650.  
 2 bedroom home on Ave G. A  
 beautiful home. Shown by ap-  
 pointment.  
 5 rooms, bath, garage, cellar, 2

blocks from town. \$5,000.  
 Small grocery store on high-  
 way.  
 Several good lots for sale.  
 Laundry for sale. If you want  
 to do a clean job, you'll buy this  
 deal.  
 311 acre farm for lease, 50 acres  
 cotton, 50 acres feed, 10 cows and  
 4 calves. Lease for this year and  
 next paid. 3 1/2 miles southeast of  
 Rule. You get it all for \$6,000.  
 163 acre farm with modern  
 home. Priced right.  
 Good farm for sale. 1/2 minerals  
 go and they are hot. 331 acres,  
 price \$157.50. 6 miles north of  
 town.  
 156 acre farm southeast of  
 Rule. \$110 per acre, all of the  
 minerals go.  
 234 acre farm northwest of  
 town. \$65 per acre. Part minerals.  
 One 14 ft. Massie Harris combi-  
 ne. Good shape.  
 See us before you buy. We  
 have some property that is not  
 too high.

**FOR RENT**  
 FOR RENT—Bed room, private  
 entrance, window cooler near  
 bath. 504 N. 3 St. 23p

**FOR RENT**—Three room unrun-  
 nished house. One block south of  
 square. George Banks. Phone 575.  
 32c

## Check YOUR RADIATOR

Before going on your vacation. Many things can happen to your car as a result of radiator trouble. We are able to give you ONE DAY SERVICE on your radiator along with a 90 DAY warranty. Let our expert mechanics check your radiator TODAY.

**HASKELL NASH COMPANY**  
 O. L. Johnson and M. W. Johnson, Owners tfc

### FAST, UNIFORM, ACCURATE DRILLING



• MM Drills for every purpose.  
 • MM Mowers were the world's first commercially successful grain drill.

No matter what crops you decide to sow, you will find a Monitor will handle the job fast and accurately, without injuring the most delicate seeds. The rugged construction of hoppers, frames, axles and wheels add up to dependable operation.

**POPULAR MM DOUBLE-RUN FEED**  
 The MM Double-Run Feed features internal ribs spaced to deliver seed uniformly regardless of the quantity being sown per acre. A cut-off lid permits use of either side and as side is provided with an adjustable gate easily set by a lever, eight different quantities can be sown per acre with the use of reducers or without changing gears.

Come in and get the facts about MM Drills with a choice of single or double discs, press wheels, deep furrow or lister openers, and other specialized equipment.

**Attox Implement Co.**  
 104 Haskell, Texas

## IT'S LED THE FIELD FOR YEARS!



and the Ford F-5 outsells every other 1 1/2 ton truck today!

Registration figures prove it! The Ford F-5 has outstripped all other trucks in competition since 1945. In fact, since the war's end, smart buyers have chosen the F-5 as the next leading make by a lead of five to three! So, follow the lead of men who really know the end-of-a-half's. Switch to Ford for economy!

**Way Ahead in Sales Because It's Way Ahead in Value**

10 ways better than the 4 other leading makes

1. Up to 1,720 lbs. more payload.
2. Up to 1,500 lbs. higher G.V.W.
3. Up to 310 lbs. less curb weight.
4. Widest (3 1/2") rear brake shoe spacing.
5. Highest compression ratio.
6. Choice of V-8 or Six engine.
7. Oil filter standard.
8. Oil bath air cleaner standard.
9. Biggest clutch lining area.
10. "Million Dollar" Cab for more comfort, roominess and safety.

**BILL WILSON MOTOR COMPANY**  
 SALES AND SERVICE  
 HASKELL, TEXAS

**WANTED**  
 WANTED—Ladies to demonstrate Fratec Fashions by home display plan. \$50.00 to \$100.00 per week. We train you. For full details write Flora Muse, Box 535, Chilli-octhe, Texas. 32p

**IRONING** Wanted at 705 S. 2nd St., Ave. F. 32-33p

**WANTED**—If its a Spirella, you get one at the Novelty Shop. Phone 389W. tfc

**MUSIC PUPILS WANTED**—Piano lessons taught Monday through Saturday, Mary Jo Jones, 1106 S. Avenue G. 24tfc

**MISCELLANEOUS**  
 CONVERT your single axle truck trailer to modern tandem unit. \$850 up. Terms if desired. Hyde Corp., 1405 Calhoun, 2-6383, Fort Worth. 31-32p

**OWN YOUR BUSINESS**—Fuller Brush Dealership franchise now available for Haskell County. Average weekly earnings about \$75.00; experience not necessary, but car and references essential. Write or call Fuller Brush Company, 1734 McCracken St., Abilene, Texas; Telephone 2-9012. 30-33p

**HOUSEHOLD GOODS**  
 FOR SALE: Small princess dresser. 705 South 1st. H. F. Copeland. 32-33c

FOR SALE—Pressure cooker in good condition. Mrs. W. T. Morgan, Haskell, Rt. 3. 32p

**FARM MACHINERY**  
 FOR SALE—C. C. Case tractor, H Farmall tractor, 5 ft. McCormick-Deering, MM grain drill, 3 row stalk cutter, 9 disk oneway. A. Bartell, Weinert. 31-32-33p

**BARNES INSURANCE AGENCY**  
 General Insurance  
 316 1/2 N. 1st Street  
 H. F. Barnes C. L. Lewis

**HAVE YOUR EYES EXAMINED EACH YEAR**

By **Frank C. Scott, M. D. SPECIALIST**

Diseases and Surgery of the Eye, Ear, Nose, Throat — Fitting of Glasses  
 Complete Test for Allergic Conditions  
 OFFICE HOURS:  
 9:00 to 11:30 a. m. and 2 to 5 p. m.  
 Office: Scott's Clinic

**FOR RENT**  
 FOR RENT—Bed room, private entrance, window cooler near bath. 504 N. 3 St. 23p

**FOR RENT**—Three room unrun- nished house. One block south of square. George Banks. Phone 575. 32c

**WANTED**  
 WANTED—Ladies to demonstrate Fratec Fashions by home display plan. \$50.00 to \$100.00 per week. We train you. For full details write Flora Muse, Box 535, Chilli-octhe, Texas. 32p

**IRONING** Wanted at 705 S. 2nd St., Ave. F. 32-33p

**WANTED**—If its a Spirella, you get one at the Novelty Shop. Phone 389W. tfc

**MUSIC PUPILS WANTED**—Piano lessons taught Monday through Saturday, Mary Jo Jones, 1106 S. Avenue G. 24tfc

**MISCELLANEOUS**  
 CONVERT your single axle truck trailer to modern tandem unit. \$850 up. Terms if desired. Hyde Corp., 1405 Calhoun, 2-6383, Fort Worth. 31-32p

**OWN YOUR BUSINESS**—Fuller Brush Dealership franchise now available for Haskell County. Average weekly earnings about \$75.00; experience not necessary, but car and references essential. Write or call Fuller Brush Company, 1734 McCracken St., Abilene, Texas; Telephone 2-9012. 30-33p

**SAVE MORE** than 1-2 on your floor sanding by renting our heavy duty fast cutting sanders by the hour. We show you how to operate. Gene Dunlap, phone 448W, 906 Ave. E. 25tfc

**LIVESTOCK**  
 FOR SALE—3 milk cows with calves. See Thurman Bynum at Bynum's Service Station. 29tfc

**FOR SALE**  
 FOR SALE—New 300 gallon galvanized water tank. Inquire Texas Theatre. 32c

**PERSONAL**  
 DR A. D. STONE will be out of town Friday, Saturday and Sunday. 32p

**TO THE PERSON**, or persons that have made it their business to carry lies over this neighborhood on me and leave them with certain persons, I would like to say I wish they would mind their own business for a change and keep their long noses out of mine. Miss Ida Mondy. 32p

**ANYONE** having American Legion Auxiliary wheel chairs, crutches or hospital beds please notify Mrs. Floyd Rich. If you need to keep them longer please see me. Phone 394 or 258W. 31-32p

**LOANS**  
 ARM and City Loans to build or repair. O. L. Johnson, Tele. office 398W. Residence 459J, Haskell, Texas. Office West side of Square. 21tfc

**Radio & Appliance Service**  
 Call 25W for prompt service on Radios, Washers, Electric Irons and all small appliances. Also lawn mower sharpening. 22 years in this business in Haskell. Pickup & Delivery Service

**WOODSON Radio & Electric**  
 512 North 1st Street 8tfc



**WATCH REPAIRS**

- You Name the Day—
- We'll Have It Ready
- Our Watchmaster
- Eliminates Guessing
- ALL WORK GUARANTEED
- Genuine Material Used

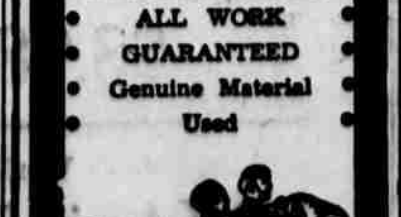

Be sure to ask for your 5&1 Green Stamps here

**Helber's Jewelry**  
 Phone 149W  
 HASKELL, TEXAS

**USED CARS AND TRUCKS**  
 FOR SALE or Trade—1940 Chevrolet with 1950 motor. E. B. Lusk, 2 miles south of Rule. 32-33p

**33' TRUCK TRAILER**, 1000x20 tires. Terms if desired. Hyde Corp., 1405 Calhoun, 2-6383, Fort Worth. 31-32p

**BARGAINS** in used cars. Fords and Chevrolets. Thurman Bynum at Texaco Station. 30-tfc

Put pep in the pocket-book by putting profitable want ads on the job.

**BUSINESS SERVICE**  
 DID YOU KNOW you can get Figurines, paint and brushes at the Novelty Shop, west side of the square? tfc

**I DO ONE-WAYING**, build new terraces or repair old ones. Slover Bledsoe, 112 North 1st St., Phone 33W. 30 tfc

**FLOOR SANDING** and finishing. Latest model heavy duty machines and skilled operators. New low prices. 12 years in this business in Haskell. Estimates gladly given. Gene Dunlap, phone 448W, 906 S. Ave. E. 25-tfc

**SEPTIC TANKS** cess pools and shallow wells cleaned. Average home, from \$20 to \$35. Give 24-hour service. Phone 381-M, Box 224, Seymour, Tex. J. H. Crawford. 3-1-5

**BUTTONS COVERED**: Belt buckles and belts made. Buckles covered with Maxant button machine. Cotfields Shop, south east corner of square. 11tfc.

**WILLIAMS CLINIC**  
 T. W. Williams, M. D.  
 Thomas M. Prideaux, M. D.  
 Phone 111  
 William J. Kemp, D. D. S.  
 Phone 508  
 HASKELL, TEXAS

**\* Polio "10" Star Emergency Policy**  
 Haskell County Farm Bureau  
 Phone 461-W 28-32c

**OPTOMETRIST**  
 Glasses Fitted  
**Dr. Arthur Edwards**  
 Magnetic Mesour  
 105 North Ave. D

**T. C. Cahill & Son**  
 Insurance - Bonds  
 Real Estate - Rentals  
 Phone 51-J

**T. R. ODELL**  
 Attorney at Law  
 Rooms 4-5-6, Odell Bldg.  
 Phone No. 303

*America's Lowest-Priced Straight Eight*  
**Lowest-Priced Car with GM Hydra-Matic Drive** →  
*Optional on all models at extra cost.*  
**Power-Packed Silver Streak Engines—Choice of Six or Eight**  
*World Renowned Road Record for Economy and Long Life*  
**The Most Beautiful Thing on Wheels**

**For the happiest miles of your life!**

Put yourself behind the wheel of a wonderful new Pontiac and discover how deeply satisfying it is to drive a car so beautiful, so thoroughly dependable, so truly economical. Just give a Pontiac plenty of exercise and it will give you the happiest miles of your life!

**Dollar for Dollar you can't beat a PONTIAC**

**Robertson Pontiac Company**  
 501 S. Ave. E Haskell, Texas

## HOT WEATHER SPECIALS

**OXYDOL, FAB, 25c**  
**SURF Box**

**Northern TISSUE 3 rolls 25c**

**Su Mar 3 Cans**  
**PORK & BEANS 25c**

**Del Comida, No. 2 Cans Cut—**  
**GREEN BEANS 10c**

**Crystal Pack, No. 2 Can**  
**KRAUT 10c**

**Dash, Pard, Ken-L-Ration**  
**DOG FOOD 2 cans 25c**

**Bite-Size, Shredded RALSTON 2 boxes 29c**

**Hostess Can**  
**VIENNA SAUSAGE 10c**

**Admiration Pound**  
**Coffee 75c**

**Our Value, Tall Cans**  
**SALMON 39c**

**Sun Spun, For Pies No. 2 Can**  
**CHERRIES 25c**

**Imperial Pure Cane 10 Lbs.**  
**Sugar 89c**

## MEATS

**Choice Beef Pound**  
**RIBS or BRISKET 39c**

**Armour's Pound**  
**BOLOGNA 29c**

**Wisconsin Round Pound**  
**CHEESE 39c**

**Banner, All Flavors Pint**  
**ICE CREAM 19c**

**Any Flavor**  
**JELL-O 2 Boxes 15c**

**Fresh Crop, Green Pound**  
**CABBAGE 3c**

**We Reserve The Right To Limit Quantities**

## POGUE'S

Phone 17-W Free Delivery

### Black Indians To Play Rule Bob Cats Here Sunday

The Haskell Black Indians will resume their schedule of home games here Sunday, when they meet the Rule Bob Cats, a Latin American team at Fair Park starting at 3:30 p. m.

The Indians suffered their second defeat last Sunday at Hamlin, when the Blue Jays of that city took an 8 to 5 win over the locals.

The game here Sunday will renew the rivalry between the Indians and the Bob Cats. They defeated the locals 3 to 1 last season. To date this year the Bob Cats have won 10 and lost 6 games, while the Indians have 16 wins, two defeats, and a tie game for the season.

A thin magazine folded in half and placed over the lower round of the wire clothes hanger will prevent the creasing of trousers where they are folded over the hanger. Paper clips can be used to hold the magazine in place.

### Pre-Junior Softball Tournery Slated At Stamford

Climaxing Stamford's Summer Recreation program will be a pre-junior softball tournament which begins August 14 and ends August 18. Three Stamford teams, Modern Foods, managed by Robbie Robinson; the North Enders, managed by Donald West; and a team managed by Jackie Beall are already entered. Other teams are expected from Avoca, Abilene, Aspermont, Anson, Hamby, Haskell, Munday, Rule, Seymour and probably other area towns.

The single elimination tournery is open to teams composed of 16 or fewer boys who were under 14 years of age on Jan. 1, 1950. The age of each boy on the roster must be certified by the superintendent of the school system which the boys attend or by birth certificate which must be in the possession of the boy and must be presented to the tournament director, Hal Fees.

No entry fee will be charged entrants, and a first and second place trophy will be given the winner and runner up. Entries must be postmarked on or before July 14, 1950, and should be mailed to Fees at Box 521, Stamford, Texas.

According to Fees, this is believed to be the first tournament of this kind ever held in this section of the state.

### U-T Reports Many Calls for Teacher Placement

Calls for elementary teachers still are numerous on the University of Texas Teacher Placement Service's request list. Director Hob Gray reported.

Next in demand are high school teachers, college teachers, and administrators, such as superintendents and principals, in that order. Of 387 July calls, 178 placements were made by the bureau. In June 520 calls were received and 59 placements made.

The placement service also reported numerous September 1 openings in YWCA work in communities and on college campuses. Most of the positions demand personnel between the ages of 25 and 35 with teaching, social work, or administrative experience. Salaries range up to \$4,000.

Inexperienced personnel may find a limited number of openings in teen-age and young adult YWCA work. Excellent opportunities await recent graduates in physical and health education, Dr. Gray said.

Equipment in the sewing room should include a sewing machine, work table, full view mirror, ironing board, sleeve board and iron. Small items should include shears, scissors, measuring tape, pins, thread, pin cushion and needles to take care of the different sewing jobs.

### Sky-Vue DRIVE-IN

Movies are Better than ever Open 7 p. m. Please Call 133 for any information about our programs.

Saturday Only, August 12

**GARY COOPER THE PRIDE OF THE YANKEES**

Color Cartoon—Novelty

Sun.-Mon., Aug. 13-14

**CLARK GABLE ALEXIS SMITH ANY NUMBER CAN PLAY**

WENDELL COREY-AUDREY TOTTER

Cartoon—Musical

Tues.-Wed., Aug. 15-16

**Tuesday Night is BUCK NIGHT** \$1.00 per Carload of People Regardless of the number in the car

**JOHN TOWN**

Comedy and Cartoon

### Oil Industry Ready Says API President

The American oil industry is better prepared than ever before to meet any national emergency, Frank M. Porter, president of the American Petroleum Institute, said today in an open letter to oil men in all parts of the United States.

Mr. Porter pointed out that the nation's capacity to produce and refine petroleum, as well as its proved reserves of the underground oil, have increased by approximately 25 per cent since the peak demand of World War II for oil products. He added that the fact that, during the past five years, American oil companies plowed back into their business more than eight billion dollars (\$8,000,000,000) for exploration and development, and to provide new facilities.

### Social Security Man To Visit Haskell August 17th

Ralph T. Fisher, manager of the Abilene office of the Social Security Administration, will be at the Chamber of Commerce in Haskell on Thursday, August 17, at 11:00 a. m. Persons wishing assistance with retirement claims or death claims under the Social Security accounts, should call at that time for necessary help and information.

### Four-Point Cotton Ginning Program Advocated

A four point program for improving cotton ginning is now being promoted on a belt-wide basis, according to F. E. Lichte, extension cotton gin specialist of Texas A. & M. College.

This program was initiated because of complaints received from the spinners about the spinning qualities of the 1949 cotton crop.

Lichte says that the first point in the program is to maintain uniform loose rolls. In addition to giving better grades of cotton and higher income for the producer, this practice reduces the power cost of ginning.

The overflow should be kept to a minimum. A by-pass on ginning machinery allows overflow cotton to be ginned without the redrying and recleaning which often cause two-sided bales and damage to the cotton fiber.

If valves and by-passes are installed in the ginning machinery, a selection of machines is possible, and only the necessary equipment must be used. Rough or machine-harvested cotton may require the use of 12 to 22 cleaning cylinders plus extractors. Clean hand-picked cotton should be handled carefully and with less equipment.

Only enough drying should be used to insure smooth ginning. Green, damp or dew-laden cottons require drying only for smooth preparation. Mid-season trashy or machine-harvested cottons may require extra drying for better cleaning. Late-season harvested, weather-damaged cotton can stand more drying than earlier premium cottons. Net values from drying should be measured in terms of both grade benefits and weight losses.

Lichte says that practically every ginner in Texas will be contacted in regard to this program through scheduled meetings of districts cotton ginners' associations.

He states that planning, maintenance, and repair plus good operation on the part of the ginner should result in better prepared cotton for the spinner and higher grades for the producer.

Total U. S. casualties in the Spanish-American War were 500 killed in battle and 2,000 dead of disease.

Your Local USED-COW Dealer Removes Dead Stock FREE For Immediate Service PHONE 250 COLLECT Stamford, Texas



CENTRAL HIDE & RENDERING CO.

### ATTENTION, VOTERS OF PREC. 4:

To avoid any misunderstanding as to the financial condition of Precinct No. 4, the books are open for your inspection at all times in the County Treasurer's office.

Thank You C. L. (ROY) CLARK COMMISSIONER, PREC. NO. 4

### Quarterback—

(Continued from Page 1) tographers and will film most of the football games this season. They will first film some of the scrimmages that have been scheduled for the training camp. After development, the films will be shown and Indian griders will be able to see their own mistakes.

Under the Moors, Cordoba, Spain, was the largest city in Europe, according to the Encyclopedia Britannica.

If travel broadens one, then some of the fetters we've seen lately must have been around the world.

The man who likes a good cigar after a meal probably smokes about one a month, nowadays, and that providing he can find one.

Trenton, capital of New Jersey, is named after William Trent, who bought the city's site in 1714

African natives sometimes make human sacrifices to trees, according to the Encyclopedia Britannica.

**Perkins-Timberlake**  
FAMOUS UNDERWEAR By "HANES"



ONLY ... 1.00

Tailored for extra comfort, these "Hanes" Shorts come in regulars or givvie styles. Sanforized Broadcloth, White, stripes, solids. Sizes 28 to 44. Companion shirt ..... 65¢ Others ..... 75¢

- Snapper Style!
- Boxer Style!
- Fast Color!
- Designed For Comfort!



Easy! Easy comfort from the skin out—that's why men cheer Hanes Fig Leaf Briefs. Elastic waistband and elastic in leg opening. Fine combed yarn, a Hanespun value. 69¢

### Price, Rhodes—

(Continued From First Page) Aldrich, assisted by Prince Scott and Maxie McEnight, and Coached by Dick Todd, assisted by Buck Garrett and Chuck York, the eWst team will sport plenty of all-district men that will be ready for action.

The 48 football stars picked for the occasion arrived in Childress last Sunday and began routine workouts. During the past week, workouts have sidelined four stars, two Easterners and two Westerners.

Most seriously injured was Lloyd Morrison of Chillicothe. Junior Perry of Floydada, Billy Bookout of Wichita Falls and Mack Baron of Childress suffered minor injuries.

Backs for the East will likely be Billy Bookout and Gerald Smith of Elk City, Okla., halfbacks Danny Powell of Archer City at quarterback and Cleon Failes of Mangum, Okla., at fullback.

Probables for the West are ends Bobby Jack Price of Haskell, Bruce Winn of Canyon, tackles Kenneth McQueen, Memphis and Charles Radford of Quanah, Center Tommy Rhodes of Haskell.

Backs for the West will probably be Ray McKowen quarterback of Dumas, Halfbacks Bobby Crocks of Memphis and Melvin Eldridge of Phillips and Fullbacks Jack Logan of Turkey.

Colored Heels for Dredm-sheer VANETTES with matching and seams that are an exclamation point of ... delicacy with a dash ... a tasteful for every costume. BROWN ORCHID, DAHLIA, BLUE IRIS, and the newest on the hit parade, WINE BOURG

**Vanette**  
For Beauty For Wear Dallas  
Perkins-Timberlake

**Perkins-Timberlake** Tuesday, August 15, 8:30 OUR "REMEMBER WHEN ..."

# \$ DAY VALUES

Values you will not see again soon!

<b>MEN'S CORD PANTS</b> Nylon and Rayon Cord Top tailoring — 28 - 40 <b>\$3.95</b>	<b>Group Women's Summer BAGS</b> <b>\$1.00</b> (Plus Tax)	<b>Women's DRESSES</b> Dresses you can wear now into the fall. Broken sizes. <b>\$5.00</b>
<b>Men's Broadcloth SHORTS</b> Sanforized - fas tcolor 28 - 40 <b>2 for \$1.00</b>	<b>Women's HATS</b> Entire Stock Summer <b>\$1.00</b>	<b>Women's and Girls SHOES - SANDALS</b> Special table. Whites. Values to \$7.50 <b>\$2.49</b>
<b>Derby Ribbed UNDERSHIRT</b> <b>2 for 98c</b>	<b>Women's Rayon GOWNS</b> Tea Rose, Maise, Aqua S - M - L <b>\$1.00</b>	<b>Special Group BLOUSES</b> White, tailored and peasant styles. Broadcloth and prints <b>\$1.00</b>
<b>Dress STRAWS</b> \$1.98 to \$7.50 values Dollar Day <b>1-2 Price</b>	<b>Women's Rayon PANTIES</b> Exceptional value S - M - L <b>3 for \$1.00</b>	<b>Nylon BRASSIERS</b> Straps, strapless. White, Pink, Black 32 - 40 <b>\$1.00</b>
<b>Men's WORK SHOE</b> Brown, plain toe, retan upper. compo sole. Double stitched and riveted upper. Sizes 6 - 11 <b>\$3.98</b>	<b>Pure Silk SCARFS</b> <b>3 for \$1.00</b>	<b>GARTER BELTS</b> <b>\$1.00</b>
<b>Men's Work SOX 4 pairs \$1.00</b>	<b>Children's Rayon PANTIES</b> Lace trim - white, blue pink <b>3 for \$1.00</b>	<b>Special Purchase Lace Trim SLIPS</b> White Rayon, \$2.98 value <b>\$1.98</b>
<b>Men's - Boys Canvas GLOVES 19c</b>	<b>Children's SKIRTS</b> Fancy broadcloth, fast color shrunk <b>\$1.00</b>	
	<b>Men's SHIRTS</b> Dress and Sport Some slightly soiled 14 to 16 1/2 <b>\$1.69</b>	





# ANOTHER BIG \$ DAY

Tuesday Only, August 15th

A large group of popular hillbilly and classical

## ALBUMS

\$ DAY

# 1/2

PRICE

We have a large collection to select from recorded by the most popular artists.

Get A \$4.00 Album for Only \$2.00

At

# Frazier's

Radio & Record Shop

## Poultry Culling Time At Hand, Says Specialist

Hens that are not laying now are likely to be early molters and thus poor layers, and there is no profit in feeding hens that do not produce eggs, says professor E. D. Parnell of the husbandry department of Texas A. & M. College. These non-producing hens should be removed from the flock by culling and now is a good time to do the job, he adds.

Poultrymen who maintain breeding flocks and produce hatching eggs should keep birds that are good representatives of the breed and are free from standard disqualifications. Breeding birds must also be free from diseases, such as Pullorum, that are transmitted through the hatching eggs. For this reason says Parnell, health is more important in the breeding flock than in a flock that is kept solely for egg production.

Another point that should be given consideration at the time of culling, says Parnell is the age of the birds. In some farm flocks the old hens may be finishing a year of production and in the same flock will be pullets that were hatched this spring. Parnell says to handle this situation just as if you were culling two separate flocks. The old hens should have frayed, worn plumage, and well faded beaks and shanks while the pullets would be expected to have bright, clean new feathers and yellow shanks.

If the entire flock is culled, it is best to do the job during the early morning hours or late in the afternoon or even at night. The job should be done quickly yet carefully, says Parnell. Too much handling during hot weather, he continues, may cause a drop in egg production.

While you are checking such production characteristics as red combs, faded beaks and shanks, worn plumage and soft abdomens, look for vitality and health in the birds. Bright, full eyes are a mark of vigor and good fleshing and general activity are signs of

## Next To Godliness

Safety first is the precept wise mothers put into practice when summer bears down. Before it's a real holiday for Mother, she'll want to assure herself she has done all she can to make her child reasonably safe from the threat of such seasonal terrors as polio.



Start 'em Young

To protect against polio and other communicable diseases, Mother must make the youngster his own guardian against germs—by teaching him the value of cleanliness.

Frequent hand washing by the children serves as a good precaution against contagion—particularly when the hands are scrubbed thoroughly—and to this end Katherine Potter of Procter & Gamble advises the use of a gentle, abrasive, special action soap like Lava. Since children are apt to whisk through washing motions haphazardly, they'll need a fast, thoroughly cleansing soap that can do the job in a matter of seconds.

### Suggestions from National Foundation for Infantile Paralysis

A series of preventive suggestions is offered by the National Foundation for Infantile Paralysis. They stress frequent washing of the hands, plenty of rest, avoiding crowds, unnecessary trips and extreme temperature changes. They also emphasize avoiding panic, when trouble is suspected. Rather, summon a physician immediately.

In emphasizing the need for frequent hand washing, the Foundation urges special attention before meals, after the toilet, and whenever hands have become soiled by oral or nasal discharge.

This training may pay dividends of many happy healthy hours of play for the child—as well as peace of mind for the parents.

## New Awning Being Placed on Sherrill Bldg. This Week

A modern new awning is being placed on the Sherrill Bldg. on the northwest corner of the square, replacing the old type awning used on the building since its construction in 1906. The building is occupied by Hattox Hardware & Furniture and the West Side Barber Shop. Mr. and Mrs. Ben Worley operate a rooming house on the second floor of the building.

In most sections of Texas, there are from 80 to 90 days of good growing weather during the fall growing season and that is sufficient to grow a good fall garden. The garden will help whip high food prices.

## Texas Farm Cash Income Declines During June

June farm cash income in Texas was substantially below seasonal expectations, despite a small gain over the previous month, the University of Texas Bureau of Research reported.

After adjustment for seasonal variation, the Bureau's index of farm cash income dropped from 276 in May to 218 in June (1935-39-100). The June 1949 index stood at 341.

Texas farmers received an estimated \$87,067,000 in June, or 35 per cent less than in June 1949. With the exception of livestock, marketing of all farm products was smaller in June than in the same month a year ago.

Cattle sales amounted to \$21,125,000 in June, the greatest source of farm income for five consecutive months. Wheat accounted for \$19,358,000 in June, reflecting heavier movements. Wool sales totaled \$12,365,000. All types of farm products, except wheat, oats, wool and milk products, registered decreases in revenue from the previous month.

June income was considerably above the May level in East Texas Timbered Plains (120 per cent), Western Cross Timbers (93 per cent) black and Grand Prairies (63 per cent), Red Bed Plains (59 per cent), and Edwards Plateau (27 per cent).

In comparison with June 1949, Brownsville turned in the largest sales increase—46 per cent; followed by gains in Odessa, 30 per cent; Laredo, 29 per cent; Lubbock, 25 per cent; San Angelo, 20 per cent; and Dallas, 14 per cent.

Sales decreases in comparison with June a year ago ranged from a fractional dip in Temple to an 18 per cent drop in Port Arthur.

Department and apparel store sales for the first six months of 1950 bettered sales records for the comparable period of 1949 by 2 per cent.

Some women talk to their husbands positively awful; others awfully positive. He who watches awfully remains as usual.

## \$ Dollar Day Values

One Day Only, August 15th

### COTTONS

For Early Fall

# \$4.00

Values to \$14.95

### SILKS and COTTONS

Regular and Junior Sizes

# \$2.00

Values to \$29.75

### MATERNITY

GROUP

# \$2.00

Values to \$14.95

## The Personality Shop

### BLOUSES

Eyelet and Trim

# \$2.49

### Summer FLOWERS

and Costly Jewelry

# Jewelry

### REDUCED

### \$ TABLE

Shorts, T Shirts, Slips, Pants

Pantie Girdle

# DOLLAR DAY

ONE DAY ONLY  
TUESDAY, AUGUST 15

### One Table SHOES

In Broken Sizes

Your Choice, Pair - - - -

# \$1

Plenty of -

### WASH CLOTHS

14 for - - - -

# \$1

All Sizes, Ladies

### BRASSIERES

In White and Tea Rose

\$1.50 values, now only

# \$1

MEN'S -

### WORK SOX

Dollar Day Only

4 for - - - -

# \$1

MEN'S -

### SHORTS & SHIRTS

One Day Only

2 for - - - -

# \$1

MEN'S -

### DRESS SHIRTS

\$2.95 Value

Dollar Day Only - -

# \$1.95

Men's Howard & Foster

### OXFORDS

\$14.95 value

Dollar Day Only -

# \$9.95

# The Fair Store

THE THRIFTY STORE

RECEIVING FALL MERCHANDISE DAILY.  
SHOP EARLY FOR A WIDE SELECTION  
USE OUR LAY-AWAY PLAN

## Upper bracket

# Beauty



For the second straight year, Ford has received the Gold Medal award as "Fashion Car of the Year." And its good looks are matched, as owners will tell you, by its fine-car quality. Take a "Test Drive" in this '50 Ford and you'll find it has the "feel" of America's finest cars, too. We call it "big-car roadability"—you'll call it the smoothest, quietest ride on wheels. You'll agree Ford's

THE ONE FINE CAR IN THE LOW-PRICE FIELD



White sidewall tires and wheel trim rings optional at extra cost.

## Low bracket

# Cost

Compare the '50 Ford, feature for feature, with cars costing hundreds more! Only Ford, in the low-price field, offers an engine choice of either the 100 h.p. V-8 or its companion-in-quality, the 95 h.p. Six! Only Ford offers a "Lifeguard" Body! Only Ford offers 35% easier-acting King-Size Brakes! And no car offers a bigger combination of savings—savings in original cost, savings in running costs and the long run savings that result from Ford's high resale value.

TEST DRIVE IT AT YOUR FORD DEALER'S TODAY!

## BILL WILSON MOTOR COMPANY

SALES AND SERVICE  
HASKELL, TEXAS

Take Rural

ance of providing the leisure hours... of these days has... of the major com... of 4-H club... members. During the... a plan has been... whereby adults and... in directing rec... in their clubs... can take a spec... up for this pur...

Drive On Speeders Credited In Saving Many Lives

An even 60 Texans were alive at the end of June because of the Texas Safety Patrol's war against speeders. That figure represents the number of less lives lost in traffic accidents during that month than in May.

Walter J. Elliott, Chief of the Texas Department of Public Safety's Patrol Division, reported today that his men filed more arrests for speeding during June than in any previous one-month period in the history of the organization. In the 30 day month, patrolmen spread a total of 3,390 speeding charges on the arrest records of the state, thereby bringing to, at least, a temporary halt to the continuing upward trend of traffic fatalities which has been noted each month since the beginning of the war.

Colonel Homer Garrison, Jr., Director of the State Safety Department, points to the 146 traffic victims of June and calls attention to the fact that this is a decrease of 19 over the same month of 1949. And referring to the fact that June was the first month of this year which showed a decrease he attributed it to the all-out directive issued by Chief Elliott to his men to "bear down" on the speeders.

"Speeding," Garrison stated, "accounted for the largest proportion of the 11,724 cases of all types filed during June by members of the Texas Highway Patrol."

He further stated that members of the Patrol filed 733 D. W. I. cases and 878 passing violation cases during the same period. The average rate of convictions in all traffic offenses was about 95 per cent he said.

Individual awards.

Last year more than 10,200 young people and 6,400 adults attended these clinics. They receive instruction in group singing, dancing, games, sports, dramatics, handicrafts and many other activities.

While they are having fun, the 4-Hers are also working hard to make a good showing for themselves and their club. To encourage these endeavors, U. S. Rubber presents merit certificates to club members; \$25 cash awards to counties; and Chicago 4-H Club Congress trips to eight national champions.

The 1949 State honors went to Patsie Elizabeth Scales of Brownfield. Cash awards were won by 23 counties. The money is used for recreational equipment. Recognition cards were given to 1565 members.

At present the program is being conducted in 47 states under the supervision of the Cooperative Extension Service.

Dublin Pre-Madison Square Garden Rodeo Aug. 23-26

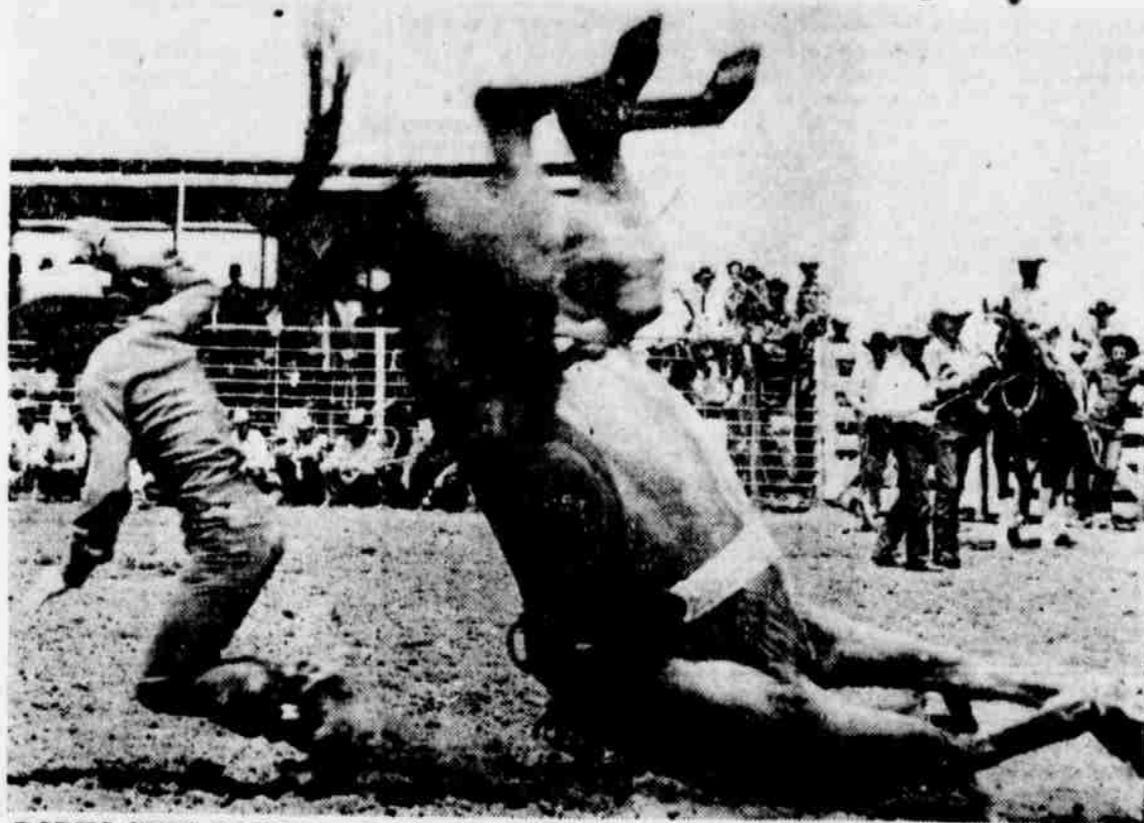

RODEO GETS ROUGH — Such action as this will be a common sight to all who attend the Pre-Madison Square Garden Rodeo to be held in Dublin, Texas, Aug. 23-24-25-26. The rider pictured here is Harry Tompkins, son-in-law of Everett Colborn, producer of the Dublin show, and

the horse is one of the Lightning C string of bucking broncs, the meanest and toughest rodeo stock in the world. This stock will be used at Dublin this year as it has for the past ten years, before leaving for the New York rodeo. Everett Colborn is on the horse in the background

Gilliam & Dean To Engage In Butane Business Here

Announcement of the opening of Gilliam & Dean Butane Company in this city was made today by Fred Gilliam, local Texaco consignee, and Jesse Dean, who has been associated with Mr. Gilliam for several years.

The new concern will be in position to fully service people of this section for all their Butane needs, the announcement said, and their facilities will permit

complete Butane service for users in town or rural areas.

The concern has their own transport equipment, and 18,000 gallon storage facilities which insures adequate supplies to meet any demand. Servicing of Butane appliances is also afforded by an experienced delivery man, Gilliam said. They also have for immediate delivery farm storage tanks, and are prepared to make tractor change-overs from conventional fuel to Butane, Gilliam added.

Try a Want Ad In The Free Press.

IN BUSINESS HERE 30 YEARS

Virgil A. Brown, well known real estate dealer of this city, is rounding out his 30th year in business in Haskell. Mr. Brown first entered business here in 1920, and for a time was associated with a partner in the business. Within a few months he branched out for himself and has had a successful career. He said today that he plans to spend most of the next 30 years in the same business before retiring.

News that is vital to you can be found in the want ads.



Dollar Day Specials for Tuesday, August 15

- 1 lot Men's Felt Hats, values to \$10.00 ..... \$5.00
- 1 table Straw Hats, values to \$10.00 ..... \$2.00
- 1 rack Ties, regular \$1.50 to \$2.50 ..... \$1.00
- 1 lot Dress Shirts, values to \$3.95 ..... \$2.49
- All Summer Pants, values to \$10.00, choice ..... \$5.95
- Choice on all remaining Summer Suits, three all wool included, with one pant ..... \$19.95

Here You Find:

- Curlee Suits
- Berkeley Square Suits
- Campus Togs Suits (styled for young men)
- Arrow Shirts, Ties, Underwear and Handkerchiefs
- Dobbs Hats
- Resistol Hats
- Borsalino Hats
- Californian Leather Coats
- H & L Block Corduroy Coats
- Batamac Sports Jackets
- Freeman Shoes
- Evans House Shoes
- Holly-Vogue Ties
- Wembley Ties
- Hickok Belts and Jewelry
- Interwoven Socks
- Botany Socks

And dozens of others all at a reasonable price.

We are receiving new Fall merchandise most every day. We carry only the best. Everything is nationally advertised.

Felker Men's Wear

"The Store of Famous Brands"

"Better Balance" makes MERCURY the best car for you!



1. YOU GET THE RIGHT POWER!

With a big, new Mercury, you've got an engine that's right for the car—and a car that's right for the engine. Result: Livelier "get-up-and-go" performance . . . plus greater economy! Mercury is "America's No. 1 Economy Car"!

2. YOU GET THE RIGHT RIDING COMFORT!

The road may look rough—but it will never feel rough—when you travel in Mercury! "Cushion-Coil" springing plus foam-rubber cushioned seats make it the smoothest thing on wheels. And six ride comfortably in this big, roomy, broad-beamed Mercury, too!



3. YOU GET THE RIGHT ROADABILITY!

If ever a car was "built for the road," it's Mercury! It takes curves, rough roads as though they didn't exist! And to Mercury they don't! Get your hands on it for just a few miles—and you'll know what we mean when we say: "Go for a ride—and you'll go for Mercury!"

Go for a ride—and you'll go for MERCURY



HOT!



During these hot summer months you will want to look well-groomed. Men's suits are scientifically cleaned and pressed with detailed care, always.



can carry the... of your vaca... cleaning chores... point the way to... grooming the... through! Va... wear is skillful... into best groom... dition.

Service Cleaners

HASKELL, TEXAS

**NOTICE**  
**TO ALL OWNING OR CLAIMING ANY PROPERTY ABUTTING UPON THE HEREINAFTER MENTIONED PORTIONS OF STREETS AND AVENUES IN THE CITY OF HASKELL, TEXAS, AND TO ALL OWNING OR CLAIMING ANY INTEREST IN ANY SUCH PROPERTY:**  
 The Governing Body, the City Council of the City of Haskell, Texas, has ordered that certain portions of streets and avenues in the City of Haskell, Texas, be improved by raising, grading and filling same and installing concrete curbs and gutters where adequate curbs and gutters are not now installed on proper grade and line and by paving with a triple penetration asphalt surface on a six (6) inch compacted caliche base course, together with incidentals and appurtenances, all in accordance with the Plans and Specifications and Contract Documents titled **SPECIFICATIONS FOR STREET IMPROVEMENTS CITY OF HASKELL, TEXAS**, which said Plans and Specifications and

Contract Documents are on file with the City of Haskell, Texas; and contract has been made and entered into with Strain & Brown, Inc., a corporation with its principal office and place of business in San Angelo, Texas, for the making and construction of such improvements.  
 Estimates of the cost of such improvements for each portion of said streets and avenues have been prepared and approved.  
 The portions of said streets and avenues so to be improved, together with the estimated cost of the improvements for each such portion of said streets and avenues and the amount or amounts per front foot proposed to be assessed against the abutting property and owners thereof, on each such portion of said streets and avenues, are as follows:  
 On **NORTH 2ND STREET**, from its intersection with the east property line of Avenue E to its intersection with the east property line of Avenue C. **SAVE AND EXCEPT** its intersection with Avenue D, known and designated as Unit No. 31; the estimated cost of the improvements is \$7,799.03; the estimated amount per front foot to be assessed against abutting property and the owners thereof for improvements exclusive of curb and gutter is \$1.35; the estimated amount per front foot to be assessed against abutting property and the owners thereof is \$3.1850; total estimated amount per front foot to be assessed against abutting property and the owners thereof is \$4.5350.

On **AVENUE D**, from its intersection with the north property line of North 2nd Street to its intersection with the south property line of North 4th Street **SAVE AND EXCEPT** that portion of its intersection with North 3rd Street lying east of the east curb line of Avenue D, known and designated as Unit No. 32; the estimated cost of the improvements is \$5,594.45; the estimated amount per front foot to be assessed against abutting property and the owners thereof for curb and gutter is \$1.35; the estimated amount per front foot to be assessed against abutting property and the owners thereof is \$3.8817.

On **AVENUE D**, from its intersection with the north property line of North 6th Street to its intersection with the south property line of North 8th Street, known and designated as Unit No. 36; the estimated cost of the improvements is \$3,882.81; the estimated amount per front foot to be assessed against abutting property and the owners thereof for curb and gutter is \$1.35; the estimated amount per front foot to be assessed against abutting property and the owners thereof is \$3.8817.

On **AVENUE D**, from its intersection with the north property line of North 11th Street to its intersection with the south property line of North 13th Street, known and designated as Unit No. 38; the estimated cost of the improvements is \$5,755.65; the estimated amount per front foot to be assessed against abutting property and the owners thereof for curb and gutter is \$1.35; the estimated amount per front foot to be assessed against abutting property and the owners thereof is \$3.4733.

On **AVENUE D**, from its intersection with the north property line of North 11th Street to its intersection with the south property line of North 13th Street, known and designated as Unit No. 39; the estimated cost of the improvements is \$4,614.30; the estimated amount per front foot to be assessed against abutting property and the owners thereof for curb and gutter is \$1.35; the estimated amount per front foot to be assessed against abutting property and the owners thereof is \$3.4733.

On **NORTH 12TH STREET**, from its intersection with the east property line of Avenue E to its intersection with the west property line of Avenue D, known and designated as Unit No. 40; the estimated cost of the improvements is \$2,131.67; the estimated amount per front foot to be assessed against abutting property and the owners thereof for curb and gutter is \$1.35; the estimated amount per front foot to be assessed against abutting property and the owners thereof for improvements exclusive of curb and gutter is \$2.1233; total estimated amount per front foot to be assessed against abutting property and the owners thereof is \$3.4733.

On **NORTH 12TH STREET**, from its intersection with the east property line of Avenue E to its intersection with the west property line of Avenue D, known and designated as Unit No. 41; the estimated cost of the improvements is \$2,382.81; the estimated amount per front foot to be assessed against abutting property and the owners thereof for curb and gutter is \$1.35; the estimated amount per front foot to be assessed against abutting property and the owners thereof for improvements exclusive of curb and gutter is \$2.1233; total estimated amount per front foot to be assessed against abutting property and the owners thereof is \$3.4733.

**Ramsey Gets Manford's Backing**



**SPEAKER ENDORSES RAMSEY**—Speaker of the House Durwood Manford of Smiley, left, announced this week that he would support Ben Ramsey of San Augustine, right, for Lieutenant Governor. Manford said Ramsey's experience as a House member and as a Senator made him the best qualified man in the race. (Pol. Adv.)



**TUESDAY ONLY, AUGUST 15th**

Ladies Cotton <b>SLIPS</b> \$1.00	Ladies <b>PANTIES</b> 4 for \$1.00	Children's <b>PANTIES</b> 4 for \$1.00
Children's Print <b>DRESSES</b> 1 to 12 \$1.98	Ladies Print <b>DRESSES</b> 12 to 44 \$2.98	Ladies <b>T-SHIRTS</b> 98c to \$1.98
Ladies <b>HOSE</b> 45 Gauge 98c	42 inch <b>GABARDINE</b> Assorted colors \$1.25 yd.	<b>TAFFETA</b> In assorted colors 85c yd.
Plaid <b>GINGHAMS</b> 36 inch, fast colors 79c yd.	Juilliard's Pinwale <b>CORDUROY</b> Assorted colors \$1.95 yd.	Brown <b>LL DOMESTIC</b> 4 yds. for \$1. Limit 4 yards
Hob Nail <b>BED SPREADS</b> \$3.49	New Fall <b>PURSES</b> \$2.70 & \$3.60	New Fall <b>HATS</b> \$2.95 to \$4.95
Cannon <b>TOWELS</b> 20x40 2 for \$1.00	Woven <b>BED SPREADS</b> Full size \$3.98	Embroidered <b>PILLOW CASES</b> \$1.98 pair
Men's Cotton and <b>RAYON SOX</b> 4 for \$1.00	Plastic Kitchen <b>CURTAINS</b> \$1.00 pair	Pique Plastic <b>DRAPES</b> \$1.98 pair

**Fouts Dry Goods & Variety**

thereof for curb and gutter is \$1.35; the estimated amount per front foot to be assessed against abutting property and the owners thereof for improvements exclusive of curb and gutter is \$2.1233; total estimated amount per front foot to be assessed against abutting property and the owners thereof is \$3.4733.

intersection with the north property line of North 14th Street, known and designated as Unit No. 41; the estimated cost of the improvements is \$2,382.81; the estimated amount per front foot to be assessed against abutting property and the owners thereof for curb and gutter is \$1.35; the estimated amount per front foot to be assessed against abutting property and the owners thereof for improvements exclusive of curb and gutter is \$2.1233; total estimated amount per front foot to be assessed against abutting property and the owners thereof is \$3.4733.



Model L-161, 154-inch wheelbase, 12-ft. van body, 15,000 lbs. GVW, featuring: Confo-Vision Cab, "roomiest on the road"; Silver Diamond 240 engine, 103 max. brake h.p. at 3,600 r.p.m.; 4-speed Synchro-shift transmission; 37" turning; roller mounted steering gear; 294.4 sq. in. effective brake lining area.

**NEW MEDIUM-DUTY trucks**  
 with a reserve of heavy-duty STAMINA

There's a brand new kind of comfort in these medium-duty Internationals — and they're mighty easy to handle, too! Call come in for a demonstration, soon.

**Haskell Imp'ement Co., Haskell,**

All new, all proved — Heavy-Duty Engineered to save you money

**INTERNATIONAL TRUCK**

**Price Conscious? SAVINGS**  
 LOOK AT THESE FOOD  
 Friday and Saturday, August 11-12

Gold Medal <b>FLOUR</b> 10 Lb. Sack 89c	<b>OXYDOL</b> Washing Powder Box 26c	Kimbell's <b>Apple Jelly</b> 2 Lb. Jar 39c
Any Flavor <b>JELLO</b> or <b>MY-T-FINE</b> 2 boxes 15c	White Swan <b>TOMATO JUICE</b> 46 Oz. 3	White Swan <b>PORK &amp; BEANS</b> No. 1 Tall
<b>K C BAKING POWDER</b> 25 Oz. 25c	Happy Vale <b>PINK SALMONS</b> can 4	Hershey <b>CHOCOLATE SYRUP</b> 1
Softasilk <b>CAKE FLOUR</b> 2 3/4 Lb. Box 42c	White Swan <b>PEACH PRESERVES</b> 2 Lb. Jar 42c	<b>MEATS</b>
White Swan <b>PEACH PRESERVES</b> 2 Lb. Jar 42c	White <b>BABO</b> can 12c	Pickle <b>Pimento Loaf</b> Pound 38c
White <b>KARO</b> 58c	Crystal Pack <b>KRAUT</b> 13c	Wright's Bulk <b>WEINERS</b> Pound 36c
		Fresh <b>PORK CHOPS</b> Pound 54c
		Smoked <b>Bacon Squares</b> Pound 33c
		PLENTY OF NICE FRESH DRESSED FRYERS
		Campbell's Vegetable <b>SOUP</b> 1
		American <b>SARDINES</b> Flat
		Maxwell House <b>TEA</b> 1-4 2

CIGARETTES We Still Sell Them At ----- Carton \$1.95

**GHOLSON GROCERY**

Phone Us Your Orders—We Deliver—Phone 79.

All Groceries Sold Quality Guaranteed

from Page 4)  
per front foot  
to be assessed  
against abutting  
property and the  
owners thereof  
is \$2.1233; total  
estimated amount  
per front foot to  
be assessed against  
abutting property  
and the owners  
thereof is \$4.5350.

On SOUTH 2nd STREET, from its intersection with the east property line of Avenue E to its intersection with the west property line of Avenue D, known and designated as Unit No. 45; the estimated cost of the improvements is \$3,448.10; the estimated amount per front foot to be assessed against abutting property and the owners thereof for curbs and gutter is \$1.35; the estimated amount per front foot to be assessed against abutting property and the owners thereof for improvements exclusive of curb and gutter is \$3.1850; total estimated amount per front foot to be assessed against abutting property and the owners thereof is \$4.5350.

On SOUTH 3rd STREET, from its intersection with the east property line of Avenue E to its intersection with the west property line of Avenue D, known and designated as Unit No. 46; the estimated cost of the improvements is \$2,967.12; the estimated amount per front foot to be assessed against abutting property and the owners thereof for curbs and gutter is \$1.35; the estimated amount per front foot to be assessed against abutting property and the owners thereof for improvements exclusive of curb and gutter is \$3.1850; total estimated amount per front foot to be assessed against abutting property and the owners thereof is \$4.5350.

On SOUTH 4th STREET, from its intersection with the east property line of Avenue E to its intersection with the west property line of Avenue D, known and designated as Unit No. 47; the estimated cost of the improvements is \$2,302.59; the estimated amount per front foot to be assessed against abutting property and the owners thereof for curbs and gutter is \$1.35; the estimated amount per front foot to be assessed against abutting property and the owners thereof for improvements exclusive of curb and gutter is \$3.1850; total estimated amount per front foot to be assessed against abutting property and the owners thereof is \$4.5350.

On AVENUE B, from its intersection with the south property line of North 1st Street to its intersection with the north curb line of South 3rd Street, known and designated as Unit No. 48; the estimated cost of the improvements is \$2,959.89; the estimated amount per front foot to be assessed against abutting property and the owners thereof for curbs and gutter is \$1.35; the estimated amount per front foot to be assessed against abutting property and the owners thereof for improvements exclusive of curb and gutter is \$3.1850; total estimated amount per front foot to be assessed against abutting property and the owners thereof is \$4.5350.

On AVENUE C, from its intersection with the north property line of North 2nd Street to its intersection with the south property line of North 4th Street, known and designated as Unit No. 49; the estimated cost of the improvements is \$2,531.7; the estimated amount per front foot to be assessed against abutting property and the owners thereof for curbs and gutter is \$1.35; the estimated amount per front foot to be assessed against abutting property and the owners thereof for improvements exclusive of curb and gutter is \$3.1850; total estimated amount per front foot to be assessed against abutting property and the owners thereof is \$4.5350.

# USED TIRES

Have a few used tires left. All are in good condition, some almost new and all are priced to fit your pocket book.

- 600x16 ea. \$1.00 up
- 670x15 ea. \$1.00 up
- 650x15 ea. \$3.00 up
- 710x15 ea. \$4.50 up

## Loose Your Car Key?

If you need a key for your automobile see us. We have just installed a key making machine and we can make keys for any make automobile.

At the present we can only make car keys



owners thereof is \$4.5350.

On SOUTH 1ST STREET, from its intersection with the east property line of Avenue C to its intersection with the west property line of Avenue A, known and designated as Unit No. 50; the estimated cost of the improvements is \$6,950.67; the estimated amount per front foot to be assessed against abutting property and the owners thereof for curbs and gutter is \$1.35; the estimated amount per front foot to be assessed against abutting property and the owners thereof for improvements exclusive of curb and gutter is \$3.1850; total estimated amount per front foot to be assessed against abutting property and the owners thereof is \$4.5350.

On AVENUE A, from its intersection with the south property line of North 1st Street to its intersection with the south property line of South 2nd Street, known and designated as Unit No. 51; the estimated cost of the improvements is \$6,412.89; the estimated amount per front foot to be assessed against abutting property and the owners thereof for curbs and gutter is \$1.35; the estimated amount per front foot to be assessed against abutting property and the owners thereof for improvements exclusive of curb and gutter is \$3.1850; total estimated amount per front foot to be assessed against abutting property and the owners thereof is \$4.5350.

On AVENUE B, from its intersection with the south property line of North 1st Street to its intersection with the north curb line of South 3rd Street, known and designated as Unit No. 44; the estimated cost of the improvements is \$2,396.75; the estimated amount per front foot to be assessed against abutting property and the owners thereof for curbs and gutter is \$1.35; the estimated amount per front foot to be assessed against abutting property and the owners thereof for improvements exclusive of curb and gutter is \$3.1850; total estimated amount per front foot to be assessed against abutting property and the owners thereof is \$4.5350.

On AVENUE C, from its intersection with the north property line of North 2nd Street to its intersection with the south property line of North 4th Street, known and designated as Unit No. 48; the estimated cost of the improvements is \$2,959.89; the estimated amount per front foot to be assessed against abutting property and the owners thereof for curbs and gutter is \$1.35; the estimated amount per front foot to be assessed against abutting property and the owners thereof for improvements exclusive of curb and gutter is \$3.1850; total estimated amount per front foot to be assessed against abutting property and the owners thereof is \$4.5350.

On NORTH 6TH STREET, from its intersection with the east curb line of Avenue I to its intersection with the west curb line of Avenue H, known and designated as Unit No. 56; the estimated cost of the improvements is \$1,742.07; the estimated amount per front foot to be assessed against abutting property and the owners thereof for curbs and gutter is \$1.35; the estimated amount per front foot to be assessed against abutting property and the owners thereof for improvements exclusive of curb and gutter is \$1.9596; total estimated amount per front foot to be assessed against abutting property and the owners thereof is \$3.3096.

On NORTH 15TH STREET, from its intersection with the east curb line of Avenue H to its intersection with the west property line of Avenue E, known and designated as Unit No. 59; the estimated cost of the improvements is \$6,160.39; the estimated amount per front foot to be assessed against abutting property and the owners thereof for curbs and gutter is \$1.35; the estimated amount per front foot to be assessed against abutting property and the owners thereof for improvements exclusive of curb and gutter is \$3.1850; total estimated amount per front foot to be assessed against abutting property and the owners thereof is \$4.5350.

On SOUTH 4TH STREET, from its intersection with the east property line of Avenue E to its intersection with the west curb line of Avenue D, known and designated as Unit No. 60; the estimated cost of the improvements is \$2,282.61; the estimated amount per front foot to be assessed against abutting property and the owners thereof for curbs and gutter is \$1.35; the estimated amount per front foot to be assessed against abutting property and the owners thereof for improvements exclusive of curb and gutter is \$2.1233; total estimated amount per front foot to be assessed against abutting property and the owners thereof is \$3.4733.

On AVENUE D, from its intersection with the south property line of South 4th Street to a point 150 feet south of the south line of South 4th Street, known and designated as Unit No. 61; the estimated cost of the improvements is \$1,049.95; the estimated amount

per front foot to be assessed against abutting property and the owners thereof for curbs and gutter is \$1.35; the estimated amount per front foot to be assessed against abutting property and the owners thereof for improvements exclusive of curb and gutter is \$2.1233; total estimated amount per front foot to be assessed against abutting property and the owners thereof is \$3.4733.

On SOUTH 1ST STREET, from its intersection with the west property line of Avenue F to its intersection with the west property line of Avenue G, known and designated as Unit No. 53; the estimated cost of the improvements is \$3,101.88; the estimated amount per front foot to be assessed against abutting property and the owners thereof for curbs and gutter is \$1.35; the estimated amount per front foot to be assessed against abutting property and the owners thereof for improvements exclusive of curb and gutter is \$2.1233; total estimated amount per front foot to be assessed against abutting property and the owners thereof is \$3.4733.

On SOUTH 1ST STREET, from its intersection with the east property line of Avenue H to its intersection with the east property line of Avenue K, known and designated as Unit No. 54; the estimated cost of the improvements is \$8,218.03; the estimated amount per front foot to be assessed against abutting property and the owners thereof for curbs and gutter is \$1.35; the estimated amount per front foot to be assessed against abutting property and the owners thereof for improvements exclusive of curb and gutter is \$2.1233; total estimated amount per front foot to be assessed against abutting property and the owners thereof is \$3.4733.

On SOUTH 1ST STREET, from its intersection with the east property line of Avenue K to its intersection with the west property line of Avenue N, known and designated as Unit No. 55; the estimated cost of the improvements is \$8,090.30; the estimated amount per front foot to be assessed against abutting property and the owners thereof for curbs and gutter is \$1.35; the estimated amount per front foot to be assessed against abutting property and the owners thereof for improvements exclusive of curb and gutter is \$2.1233; total estimated amount per front foot to be assessed against abutting property and the owners thereof is \$3.4733.

On AVENUE D, from its intersection with the south property line of South 4th Street to a point 150 feet south of the south line of South 4th Street, known and designated as Unit No. 61; the estimated cost of the improvements is \$1,049.95; the estimated amount

per front foot to be assessed against abutting property and the owners thereof for curbs and gutter is \$1.35; the estimated amount per front foot to be assessed against abutting property and the owners thereof for improvements exclusive of curb and gutter is \$2.1233; total estimated amount per front foot to be assessed against abutting property and the owners thereof is \$3.4733.

On NORTH 6TH STREET, from its intersection with the east curb line of Avenue I to its intersection with the west curb line of Avenue H, known and designated as Unit No. 56; the estimated cost of the improvements is \$1,742.07; the estimated amount per front foot to be assessed against abutting property and the owners thereof for curbs and gutter is \$1.35; the estimated amount per front foot to be assessed against abutting property and the owners thereof for improvements exclusive of curb and gutter is \$1.9596; total estimated amount per front foot to be assessed against abutting property and the owners thereof is \$3.3096.

On NORTH 15TH STREET, from its intersection with the east curb line of Avenue H to its intersection with the west property line of Avenue E, known and designated as Unit No. 59; the estimated cost of the improvements is \$6,160.39; the estimated amount per front foot to be assessed against abutting property and the owners thereof for curbs and gutter is \$1.35; the estimated amount per front foot to be assessed against abutting property and the owners thereof for improvements exclusive of curb and gutter is \$3.1850; total estimated amount per front foot to be assessed against abutting property and the owners thereof is \$4.5350.

On AVENUE D, from its intersection with the south property line of South 4th Street to a point 150 feet south of the south line of South 4th Street, known and designated as Unit No. 61; the estimated cost of the improvements is \$1,049.95; the estimated amount

per front foot to be assessed against abutting property and the owners thereof for curbs and gutter is \$1.35; the estimated amount per front foot to be assessed against abutting property and the owners thereof for improvements exclusive of curb and gutter is \$2.1233; total estimated amount per front foot to be assessed against abutting property and the owners thereof is \$3.4733.

On NORTH 7TH STREET, from its intersection with the east curb line of Avenue G to its intersection with the west property line of Avenue F, known and designated as Unit No. 62; the estimated cost of the improvements is \$2,311.53; the estimated amount per front foot to be assessed against abutting property and the owners thereof for curbs and gutter is \$1.35; the estimated amount per front foot to be assessed against abutting property and the owners thereof for improvements exclusive of curb and gutter is \$2.1233; total estimated amount per front foot to be assessed against abutting property and the owners thereof is \$3.4733.

On NORTH 7TH STREET, from its intersection with the east property line of Avenue F to its intersection with the west property line of Avenue E, known and designated as Unit No. 63; the estimated cost of the improvements is \$2,455.34; the estimated amount per front foot to be assessed against abutting property and the owners thereof for curbs and gutter is \$1.35; the estimated amount per front foot to be assessed against abutting property and the owners thereof for improvements exclusive of curb and gutter is \$2.1233; total estimated amount per front foot to be assessed against abutting property and the owners thereof is \$3.4733.

On NORTH 8TH STREET, from its intersection with the east property line of Avenue F to its intersection with the west property line of Avenue E, known and designated as Unit No. 64; the estimated cost of the improvements is \$2,134.26; the estimated amount per front foot to be assessed against abutting property and the owners thereof for curbs and gutter is \$1.35; the estimated amount per front foot to be assessed against abutting property and the owners thereof for improvements exclusive of curb and gutter is \$2.1233; total estimated amount per front foot to be assessed against abutting property and the owners thereof is \$3.4733.

\$1 DAY VALUES BARGAINS SAVINGS

**TUESDAY ONLY, AUGUST 15**

<p>Samson Folding Steel LAWN ARM CHAIRS</p> <p>A \$7.95 Value Dollar Day Only</p> <h2 style="margin: 0;">\$5.95</h2>	<p>SAVE \$10.50 On a 61 Piece Service for 8</p> <p>Silver Plate and Tudor Chest</p> <h2 style="margin: 0;">\$39.95</h2>
<p>\$26.95 Value</p> <p>Sunbeam Iron and Sunbeam Adjustable Ironing Board</p> <h2 style="margin: 0;">\$19.95</h2>	<p>Paper Plates</p> <p>Dozen</p> <h2 style="margin: 0;">10c</h2>
<p>Aluminum Stewers</p> <p>\$1.32 Value</p> <h2 style="margin: 0;">89c</h2>	<p>Aladdin Lamps</p> <p>\$7.95 Value Dollar Day</p> <h2 style="margin: 0;">\$4.95</h2>
<p>7 1/2 x 9 Ft.</p> <p>Felt Base Rug</p> <p>\$7.95 Value—Dollar Day Only</p> <h2 style="margin: 0;">\$4.95</h2>	<p>KED'S Tennis Shoes</p> <p>\$2.75 Value—Tuesday Only</p> <h2 style="margin: 0;">\$1.50</h2>
<p>\$189.50 Value</p> <p>Kroehler Sofa Bed Suite</p> <p>Dollar Day Special</p> <h2 style="margin: 0;">\$129.50</h2>	<p>\$149.50 Value</p> <p>Brandt Sofa Bed Suite</p> <p>Dollar Day Special</p> <h2 style="margin: 0;">\$109.50</h2>

# Jones - Cox & Company

Haskell, Texas      Southwest Corner Square

**RETURN FROM VACATION TRIP TO WEST COAST**  
Mr. and Mrs. Harve Fry and son Billy, and Mr. and Mrs. Weldon Bouldin and family of Los Angeles, have returned from a trip to the West Coast. They visited Mrs. Fry's brothers, George and Bob Calloway of Hemet, Calif. They were met there by Mr. and Mrs. James W. Porter of Hollywood, Calif., and they went to Oceanside, Calif., for a reunion of the Fry family. Mrs. Porter is the former Miss Leona Fry. On the return trip, the Haskell and Los Angeles people visited Carlsbad Cavern.

**CALVIN HENSON**  
LAWYER  
Haskell, Texas

**JASON W. SMITH**  
Abstracts — Title Insurance  
Haskell, Texas

**Gertrude Robinson**  
CHIROPRACTIC CLINIC  
Highway 277  
Office Phone 106. Res. 14  
House Calls Day or Night

**DR. WM. E. PONDER**  
OPTOMETRIST  
Offices Over Jones Dry Goods

N. E. Corner of Square  
Haskell, Texas  
In Throckmorton  
Wednesday

**HASKELL COUNTY**  
ABSTRACT CO.  
Abstracts, Maps  
Title Insurance  
South Side Square Haskell

News that is vital to you can be found in the want ads.

### CHURCH ANNOUNCEMENTS

#### EAST SIDE BAPTIST CHURCH

Rev. W. T. Priddy, Pastor  
 8:30 A. M. Radio Sermon by the pastor, Rev. W. T. Priddy, over station KDWT, Stamford.  
 9:45 A. M. Sunday School.  
 11 a. m. Morning Preaching Service.  
 7:00 p. m. — Young People's Meeting.  
 7:30 p. m. — Evening Preaching Service.

#### BIBLE BAPTIST CHURCH

Corner N. 3 and Ave. C  
 Rev. R. B. Turner, Pastor  
 Regular services each Sunday:  
 9:45 a. m. — Sunday School.  
 11:00 a. m. — Preaching Service.  
 6:45 p. m. — Baptist Training Union.  
 8:00 p. m. — Preaching Service.  
 Wednesday 7:45 p. m. — Prayer meeting.  
 W. M. U. Meeting each Monday 4:00 p. m.

#### FIRST PRESBYTERIAN CHURCH

R. K. McCall, D.D., Minister  
 N. Ave E at Fourth St.  
 Haskell, Texas

Sunday School at 9:45 a. m. Pete Frierson, Supt. Classes for all ages.  
 Report from Pioneer Camp by John Duncan.  
 Morning Worship—11:00 a. m. Subject: "The Salvation of the Robber."  
 Pioneers 6:30 p. m.  
 Evening Worship 7:30 p. m. Subject: "Ephraim's Prayers."  
 Tuesday 8:00 p. m. — Sunday School Council meets at the manse.  
 Wednesday 7:30 p. m. — Mid-week prayer service.  
 Thursday 8:00 p. m. — Men of the Church at the church

#### WEINERT METHODIST CHURCH

L. W. Tucker, Pastor  
 Church School—10:00 a. m.  
 Morning Worship—11:00 a. m.  
 Youth Fellowship—7:30 p. m.  
 Adult Bible Study—7:30 p. m.  
 Evening Worship—8:30 p. m.  
 Mid-week Service—8:30 p. m.

#### FIRST BAPTIST CHURCH

Corner 3rd and Ave. E  
 Dr. Allen O. Webb, Pastor  
 Regular Services:  
 9:45—Sunday School.  
 11:00—Preaching Service.  
 6:45—Training Union.  
 8:00 p. m.—Preaching Service.  
 Wednesday 7:45 p. m.—Prayer meeting.  
 W. M. U. meeting each Monday 4:00 p. m.

#### FUNDAMENTAL BAPTIST CHURCH

114 Ave. D, South 2nd St.  
 9:45 a. m. Sunday School.  
 11 a. m. Morning Message.  
 7:30 p. m. Evening Message.  
 Wednesday 7:30 p. m. Prayer Meeting.

#### MATTSON BAPTIST CHURCH

Rev. Bill Austin  
 10:00 A. M. Sunday School.  
 11:00 A. M. Preaching Service.  
 7:45 P. M. Evening Service.

#### PLAINVIEW BAPTIST CHURCH

H. G. Hammer, Pastor  
 Sunday School 10 a. m.  
 Morning Message, 11 a. m.  
 Regular preaching days, second and fourth Sundays.  
 Preaching Service 8 p. m.

#### WEINERT FOUR SQUARE CHURCH

Winer, Texas  
 William Pritchett, Pastor  
 Sunday School—10:00 a. m., Roy Herricks, Supt.

#### PINKERTON BAPTIST CHURCH

Jack D. Wester, Pastor

Sunday School—10:00 A. M.  
 Morning Sermon—11:00 A. M.  
 Training Union—7:30 P. M.  
 Song Service—8:15 p. m.  
 Evening Message—8:45 p. m.  
 Mid-Week Service—8:00 P. M. Wednesdays.  
 W. M. U. Meetings—2:00 P. M. First and Third Mondays.  
 Community Singing — 2:30 P. M. Fourth Sundays.  
 A Friendly Church Invites a Friendly Visit.

#### CURRY CHAPEL BAPTIST CHURCH

Pastor, Rev. John W. Seay

Sunday School . . . . . 10 a. m.  
 Morning Service . . . . . 11:00 a. m. (Sermon by Pastor)  
 Evening Service . . . . . 7:00 p. m. (Sermon by Pastor)

#### CHURCH OF CHRIST

Joe Burton, Minister

Our Regular Schedule:  
 Sunday: Bible classes for all ages . . . . . 9:45-10:40  
 Regular Worship Service . . . . . 10:45-12:00  
 Young Peoples' Class, 7:30 Tuesday.  
 Evening Service . . . . . 6:30-7:30  
 Wednesday: Ladies' Bible Class . . . . . 3:00 p. m.  
 Mid-Week Bible Study 7:30-8:30  
 Thursday: Broadcast: 1400 on your dial, 11:00 to 11:15.

#### THE CHURCH OF GOD

909 South 1st Street, East  
 Geo. Ivy, Pastor

Sunday School at 9:45 A. M.  
 Message at 11:00 A. M.  
 Preaching Sunday Evening 7:00 P. M.  
 Prayer Meeting Tuesday 7:00 P. M.

#### 5TH ST. BAPTIST CHURCH

(Corner 5th St. & Ave. J)  
 RULE, TEXAS  
 Jesse Jones, Pastor

9:45 A. M. Sunday School.  
 11:00 A. M. Preaching Service.  
 6:30 P. M. Young People's Class.  
 7:00 P. M. Song Service.  
 7:30 P. M. Preaching Service.  
 Wednesday, 7:00 P. M., Prayer Service.  
 Friday, 7:00 P. M. Choir Practice and Teachers' Meeting.

#### ASSEMBLY OF GOD CHURCH

400 South Avenue E.  
 C. U. McMullen, Pastor

Morning Worship 10:00 a. m. Message by the pastor.  
 Crusader Service—7:00 p. m.  
 Evangelistic Service—8:00 p. m.  
 Wednesday—8:00 p. m. prayer and praise service.  
 Saturday—8:00 p. m. preaching service.

#### FRIENDSHIP BAPTIST CHURCH

Corner South 7th and Ave F  
 Rev. Joe Scheets, Pastor

Sunday School—9:45 a. m.  
 Preaching Service— 11 a. m. and 8 p. m.  
 Prayer Service—Wednesday, 8 p. m.

### Trappers Face Continued Low Demand for Furs

The director of Wildlife Restoration for the Game, Fish and Oyster Commission said Saturday no new boom has been sighted for Texas trappers of furbearing animals.  
 He explained the reason is twofold. The price of furs continues depressed. Muskrats, the main source of fur income in Texas, are still near the bottom of their cycle.  
 Thus the farm boy who depends on an occasional fur bearer for his spending money and the professional trapper will have to look to other means of income for the time being.

Not so many years ago, trappers did very well, even during the recent war. More than 15,000 trapping licenses were sold in the fiscal years of 1945-46 and 1946-47. Then, muskrats were still plentiful and prices were higher than today.  
 Individual trapping licenses cost \$1.00. Retail fur buyers' trapping licenses were sold in the fiscal year 1948-49, the last year in which this information was recorded. This is a drop of about one-third from the preceding years.

Emphasis on the coming trapping season has just been made because of the seasons set by the Commission for the new 28 county regulatory area in the Panhandle. The general trapping season there is the same as the general state law or for the months of December 1 to February 28. The general law on muskrats for the state at large is from November 15 to March 15. However, many counties have special laws. It was noted that four southeastern Texas counties—Jefferson, Chambers, Galveston and Orange—produce most all of the state's muskrat pelts.

### Dates for Methodist Church Revival Announced

The annual Summer Revival of the First Methodist Church will

be held August 27 through Sept. 3, it was announced this week by Rev. T. G. Craft, church pastor.

Evangelist for the week's meeting will be the Rev. P. E. Yarbrough of Rotan.

**STARR WELDING SHOP**  
 ALL KINDS OF WELDING  
 One Block West of Square  
 Haskell, Tex.

**Clip This Coupon on Dollar Day!**  
 This Coupon is good for \$1.00 on the purchase price of any shoe in our store valued at \$5.00 and up.

**The Booterie**  
 (Limited to One Coupon for Each Purchase)

**THE BOOTERIE**  
 East Side Square  
 All Sales Cash — One Day Only

**Is Your Policy In Season?**

Here's a policy that's in season all year around. A health insurance covers your needs when you need it! We have a policy that is tailored to your family's needs.

Phone 507  
 ... for complete coverage

**Leonard T. Florence**  
 INSURANCE AGENCY  
 Tonkawa Hotel Bldg.

**August \$1 DAY**

**SPECIALS**  
 TUESDAY ONLY, AUGUST 15th

Printed Wash Silk DRESSES <b>\$5.95</b>	Sun DRESSES Values to \$14.95 <b>\$5.00</b>
Special Group PAJAMAS, GOWNS Halters, Hats, Shorts and Pedal Pushers <b>\$1.00</b>	BLOUSES, SKIRTS AND DRESSES <b>\$2.49</b>
Special Group DRESSES <b>\$6.00</b>	Early Fall DRESSES Gingham, Gabardine and Broadcloth <b>\$8.95</b>

**The Fashion Shoppe**  
 MRS. LEONE PEARSEY

**DODGE trucks**

**"Job-Rated" for low cost transportation!**

**LOW first cost!**  
 With all its extra value, your Dodge "Job-Rated" truck will be priced with the lowest. When you count the cost, you can count on a "Job-Rated" truck. Yes, ECONOMY is the word for Dodge!

**LOW maintenance cost!**  
 Your Dodge truck engine will be "Job-Rated" to fit your job . . . to give you power to spare with economy to boot. Every unit, from engine to rear axle, is "Job-Rated" to carry your loads over your roads . . . economically!

**LOW ton-mile cost!**  
 Your Dodge truck is "Job-Rated" to carry bigger payloads. You can haul more on fewer trips, at low ton-mile cost. You save time, effort, gas and oil. It's "Job-Rated" for easier handling, too.

**Job-Rated . . . for low-cost transportation**

**POWER:** . . . 8 great truck engines — each "Job-Rated" for PLUS maneuverability!  
**ECONOMY:** . . . priced with the lowest "Job-Rated" for dependability and long life.  
**BIGGER PAYLOADS:** . . . carry more without overloading axles or springs because of "Job-Rated" WEIGHT DISTRIBUTION.  
**EASIER HANDLING:** . . . sharper turning! Parks in tight places. "Job-Rated" maneuverability!  
**COMFORT:** . . . widest seats . . . windshield with best vision of any popular truck. Air-cushioned, adjustable "chair-height" seats.  
**SAFETY:** . . . finest truck brakes in the industry . . . hand brake operating independently on propeller shaft on all models—15-ton and up.

**NOW! Fluid DRIVE!**  
 Available on all 1/2-, 3/4- and 1-ton models for lower upkeep costs, for longer truck life. Ask for Fluid Drive booklet!

**Come in today for a good deal!**

**DODGE "Job-Rated" TRUCKS** are priced with the low

**PITMAN MOTOR Co.**  
 Ave. E and N. 2nd  
 Haskell, Texas

### tion of Farm ent Stressed ety Expert

are some member of among the more than in Farm people who ed last year as a result accident? A friend or have been included 17,500 who met death ind of farm accident same period. A ma- been prevented, says n. assistant state agent Extension Service an of the State Farm

Safety Committee, if those involved had only stopped to think. He says that the latest available statistics reveal that farming has moved up from fourth to third place as the most dangerous way of making a living. In 1948, 55 deaths for each 100,000 workers engaged in agriculture were reported. Only the construction industry and mining and quarrying had higher occupational death rates. The home is the scene of more accidents than any other part of the farm, and falls lead the list of causes. Animal accidents ranked second in the South and West while machinery accidents held second place in the Northeast and North Central sections of the nation. Martin points out that time lost as a result of accidents to

farm people amounts to the time needed to plant, cultivate and harvest about one-half of the average wheat crop of the nation. Records show that an average of 20 working days are lost by each person injured. The cost in dollars for medical aid time lost, and property damage from accidents and fires affecting farm people approximates one billion dollars per year to say nothing of the cost of human misery. Martin says that something can be done to stop this needless loss. He cites as example the fine records that have been made by the communities participating in community improvement programs. Families in these communities have organized for the purpose of making their communities better places in which to live and almost without exception farm

### Haskell County 4-H Boy Wins Distinct Heavy Litter Contest

Jerry Kainer, 4-H club boy of Sagerton has been announced as the Abilene Store Area winner in the Sears Heavy Litter Contest. Jerry's sow farrowed eleven pigs and raised ten of them. When they were eight weeks of age each pig in the entire litter was weighed and the total weight of the ten pigs was 485 pounds.

A prize of \$25.00 goes to first place winner. The announcement was made by W. I. Marschall, District Extension Agent, San Angelo. The contest is sponsored by Sears, Roebuck Foundation Swine program.

Billy Ray Anderson, Weibert 4-H club boy won 8th place in the same contest. Scotty Oman, Weibert 4-H club boy won 11th place. According to F. W. Martin, county agent, this is the heaviest litter produced in Haskell county since the program started in 1944.

In addition to the milk the sow gave these pigs, Jerry stopped them with whole milk five times per day. The pigs also had some grain feed.

### Co-Eds Think Gal's Place at Home

Coeds at Texas Tech evidently go along with the old saying. By a 2 to 1 majority, they believe the woman's place is in the home.

Mrs. Jean Jenkins, head of the Tech placement bureau, reports that 200 of the 275 women spring graduates are now either married or engaged.

### safety has been one of their first consideration.

4-H club members in many counties have conducted farm safety surveys and have tagged with the "cross bone" sign all accident hazards they have found on the farm. Refugio county 4-H members last year were presented a plaque for having conducted the most outstanding program in the state.

Rural fire companies have been organized in several counties and extensive educational programs on fire prevention have been conducted by the extension service in cooperation with fire department officials and other interested groups.

Martin believes that farm people everywhere must become more conscious of the accident hazards that are present on every farm and in many homes. Corrective measures must be taken and every member of the family must be continually on the alert to see that hazards are removed before an accident happens. When safety on the farm and in the home is practiced every day by every member of the family, the accident rate for farm areas will drop Martin says.

### CITATION BY PUBLICATION OF FINAL ACCOUNT THE STATE OF TEXAS

To the Sheriff or any Constable of the State of Texas, Greeting:

John Nussbaum, Jr., Guardian of the estate of G. Nussbaum, a person of unsound mind, now deceased having filed in our County Court his Final Account of the condition of the Estate of said G. Nussbaum numbered 1207 on the Probate Docket of Haskell County, together with an application to be discharged from said Guardianship.

You are Hereby Comanded, that publication of this Writ three times, and said writ shall be published in three consecutive weekly issues of a newspaper printed in the County of Haskell you give due notice to all persons interested in the Account of Final Settlement of said Estate, to appear and contest the same if they see proper so to do, on Monday the 21st day of August A. D. 1950 at the Court House of said County, in Haskell, Texas, when said Account and Application will be acted upon by said Court.

Given Under My Hand and seal of said Court, at my office in the courthouse of Haskell this 27th day of July A. D. 1950.

Horace Oneal,  
Clerk, County Court, Haskell, County. 30-32



### John Darnell Is Given Civic Post In G-M Program

John Darnell, local Oldsmobile dealer here for the past three years, has been appointed to serve next year as G-M community relations chairman for Haskell and vicinity, according to an announcement from General Motor this week.

The chairmanship carries a community service responsibility. General Motors department of public relations makes available to the public a variety of interesting and educational materials in the form of motion pictures, booklets and presentations. Mr. Darnell will be in position to cooperate with club groups, schools, or any other local organizations which may find the General Motors material of interest for use in the development of programs.

The automobile corporation also is the sponsor of the National 4-H Farm Safety Contest and Mr. Darnell will be able to aid local 4-H Clubs which have members participating in that contest.

Looking for something... try the classified ads.

### Study of Farm Fish Ponds Scheduled To Start Shortly

The Chief Aquatic Biologist of the Game, Fish and Oyster Commission has ordered a study of farm fish ponds in Texas to pave the way for even better angling conditions.

He pointed out that more than 125,000 ponds, on private lands, ranging in size from one quarter acre to 15 acres, comprise a substantial part of Texas fishing facilities.

Future management procedure will be determined on the basis of the data obtained from the new survey. Possible enhancement of the knowledge gained is expected through an exchange of information at a seminar on stocking fish ponds at the American Fisheries Society convention in Memphis, Tenn. in September.

The Chief Aquatic Biologist explained that a vital part of the

material for the Texas undertaking will come from the San Marcos State Fish Hatchery. Experimental ponds there have been stocked with various ratios of fish.

The San Marcos studies will be blended into observations of the farm ponds, most of which are stocked by the state game and fish department. One important phase will center around the fact that water levels in the experimental hatchery tanks have been kept stationary while the water

levels in the uncontrolled farm ponds generally fluctuate according to the local rainfall.

Importance of the farm pond system, according to the Chief Aquatic Biologist, cannot be over emphasized. "Every farm pond is a potential fish hatchery," he said. "If the fish stocks in the farm ponds are properly balanced and productive, other areas benefit. This is because in times of high waters, many of the fish in the farm ponds find their way into rivers and on into reservoirs and lakes."

**FINER...**

**Oced TEA**

**WHITE SWAN TEA**

Make a small down payment now to qualify for

# Special Savings

in Lone Star Gas Company's Summer Sale of Floor Furnaces.

Only \$5 down, 36 months to pay, first monthly payment postponed until October. Call, today!

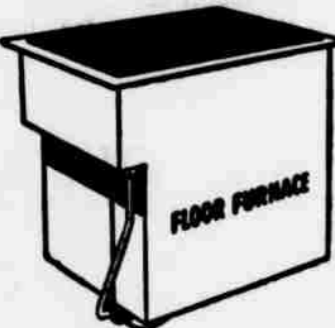

LONE STAR GAS COMPANY



don't use your body for a thermostat

... choose Forced Air Central Gas Heating

Forced air central gas heating systems supply heat for your comfort as if by magic. A thermostat matches indoor heating to the weather quickly, accurately and automatically. You are relieved of the bothersome supervision of your heating system.

Through ducts and registers warm air flows to every room. The air is fresh without open windows. There are no drafts, no chilly floors, no sudden changes in temperature which make you uncomfortable and may cause dangerous colds.

Think how this gives you downright solid comfort, convenience, fuel savings and health protection!

Practically everyone who builds or modernizes a home today installs forced air central gas heating. It adds only two or three dollars a month to payments for a new home. Or you can get it for your present home on your heating contractor's or Lone Star Gas Company's Easy Payment Plan. See about it for your home.

Central gas heating can be installed in a clean or in the attic, under the floor and in a wall. Here certainly is the heating system for modern living.

See your Gas Heating Contractor or Lone Star Gas Company

## It says SUCCESS-with SPIRIT

First of the Fine Cars in Value



YOU can see this man has made his mark in life, and while his heart's still young.

You can tell he likes action for his money—that he knows a fine car needn't be the most expensive to give the greatest value.

Yes, such are the things you know of any man, when you note that his car is a ROADMASTER.

Follow him on his spirited way as he pilots this lively motorcar through traffic. Even the light-weights are no match for this road-steady husky—not with the 152-horsepower straight-eight Fireball engine that purrs beneath its bonnet.

Maneuver beside him at the next stop light. Then just try to get away as smoothly, swiftly and silently as Dynaflo Drive gets his ROADMASTER going—and keeps it rolling without shifting, even automatically.

But don't waste time merely envying the man in this great car! Why not emulate him?

With all its outside room, interior luxury and exterior grace—with all its front-rank prestige, rare performance and matchless ride—a ROADMASTER can be yours for less than some smaller cars cost.

In fact, even if you had a fortune to spend, you couldn't make a more fortunate buy in the fine-car field.

So we suggest you try a few minutes behind the wheel. We're confident they will convince you that ROADMASTER has everything you could ever ask for in any motorcar—although your Buick dealer asks a good bit less for ROADMASTER than you might pay for other top-line cars.

**FOUR-WAY FOREFRONT**

This rugged front end (1) sets the style note, (2) saves on repair costs—vertical bars are individually replaceable, (3) avoids "locking horns," (4) makes parking and gauging easier.



**EXPENSIVE CAR!**

If you should run into someone or something, your car could prove to be exceedingly costly. It pays to drive safely and it also pays to INSURE safely. Ask about our broad Automobile Liability Insurance.

John F. Ivy Insurance Agency

Phone Your Buick Dealer for a demonstration Buick Show!

Richey-Strain Co. 510 South First Haskell, Texas

WHICH BETTER AUTOMOBILES ARE ONLY SUICIDE WILL BUILD THEM

### County Singing Convention To Meet At Weinert Sunday Afternoon, Aug. 13

The Haskell County Singing Convention will be held at Weinert Baptist Church Sunday, August 13 at 2:00 p. m. The public is invited to attend.

The public is cordially invited to attend the services. The revival will close Sunday night, August 20.

Mr. and Mrs. Fred Kirby, Patricia and Arlinda of Mt. Selman, Texas, were week-end guests of Mr. and Mrs. W. B. Guess and family.

Mrs. E. F. Rainey was host to a birthday party Sunday afternoon honoring her daughter, Nell, on her 9th, and son, Gary, on his 7th birthdays. Many interesting and exciting games were played during the afternoon. After the table of gifts were opened and shown to the group by the honoree refreshments of birthday cake, punch and bubble gum and tiny sticks of candy were served to the following guests: Jerry,

Christene and Jean Hutchison, Linda Walker, Bill Guess, Ginger Means, Lora Lois, Bill and Luther Rainey, Russell Drinnon, Danny and David Earle, Louise Hix, Brenda and Linda Garrett, David Phemister, Sharon and Larry Caddell, Kenneth Sanders, Jerry and Patsy King, Chesley Forehand, Temple and Myrtle Lewis, Jimmy White, Loretta and Mike Rainey and the honorees, Mmes. E. D. Earle, Bill King, Temple Lewis, Marvin Phemister, R. E. Hutchison and W. B. Guess, assisted Mrs. Rainey with the entertainment and refreshments.

#### CARD OF THANKS

Your kindness and sympathy is more deeply appreciated than any word of thanks can ever express.—Duncan H. Head, and family.

### Five State Races To Be Decided In Second Primary On August 26th

Governor Shivers Monday was certified by the State Democratic Executive Committee as the party's nominee for governor in the November general election. The committee canvassing returns from the first primary of July 22, also certified Aug. 26 run-off races for lieutenant governor, commissioner of agriculture, the Court of Criminal Appeals, and places 1 and 3 of the Supreme Court.

In the July primary, Shivers with 829,730 votes, received a clear majority over six opponents. Case March, former Baylor University law professor, was second with 195,997 votes. The run-off candidates are: Lieutenant Governor — Pierce Brooks and Ben Ramsey. Commissioner of Agriculture — J. E. McDonald and John C. White. Court of Criminal Appeals — W. A. Morrison and R. L. Lattimore.

Supreme Court, Place 1—Will Wilson and Fagan Dickson. Supreme Court, Place 3—Meade F. Griffin and George W. Harwood. These vote totals were certified as having been received by individual candidates in the July primary:

Governor: Allan Shivers 829,730; Charles B. Hutchison, 16,048; Wellington Abbey, 6,381; Case March, 195,997; J. M. Wren, 14,138; Gene S. Porter, 14,728; Mrs. Benita Louis Marek Lawrence, 9,542. Lieutenant Governor — W. O. Reed, 110,190; Kyle Vick, 59,748; Cyclone Davis, 30,398; R. B. McAshan, 10,799; G. C. Morris, 110,959; Fred (Red) Harris, 51,038; Virgil E. Arnold, 21,243; Preston E. Smith, 111,875; Ben Ramsey, 190,044; Pierce P. Brooks, 217,312; Roger Q. Evans, 87,835; Peyton Elliott Womack, 13,913. Supreme Court, Place 1: Fagan Dickson, 354,703; Will Wilson, 437,703; Walter L. Wray, 147,338. Supreme Court, Place 2: Robert W. Calvert, 512,840; Hicks Harvey, 197,206; Alfred M. Scott, 210,838. Supreme Court, Place 3: Matt Davis, 166,071; Meade F. Griffin, 330,289; George W. Harwood, 261,594; Robert B. Keenan, 133,979. Court of Criminal Appeals: W. A. Morrison, 169,358; Robert L. (Bob) Lattimore, 200,569; G. H. (Robert) Nelson, 142,007; Cecil Storey, 112,159; William E. Myers, 86,810; Joel W. Cook, 88,830; David Wuntch, 54,440; James Hill Letts, 49,749. Commissioner of Agriculture: Tom Fairey, 133,392; John C. White, 208,942; Charlie McLellan, 200,241; J. E. McDonald, 419,207.

### Marine Recruiter To Visit Haskell Twice Monthly

Marine Sergeant Albert Tidwell, NCO in charge, SDRS, Wichita Falls, has announced that a Marine recruiting sergeant will be in Haskell on the 2nd and 4th Thursday of each month. Anyone that is interested in becoming a Marine may contact the recruiter at the Haskell postoffice on these days between the hours of 9:30 a. m. and 12:00 noon.

The purpose of these trips is to contact as many men and women as possible that may be interested in becoming members of the Volunteer Fighting Marines. They can be interviewed here instead of going to Wichita Falls for the interviewing and processing. Sgt. Tidwell pointed out that the Marines are still a volunteer organization, and that the physical and mental standards have not been lowered, however any young man between the ages of 17 and 29, in good physical condition, without dependents (ex-marines can be reenlisted with dependents) and of good reputation, will find it easy to get in the Leatherneck Corps.

#### HERE FROM LEONARD

Mr. and Mrs. Harold Hammond, owners and publishers of The Leonard Graphic, were week-end visitors in the home of Mr. and Mrs. Fred Gilliam. Mr. Hammond at one time was connected with The Free Press, and later was publisher of The Rule Review before entering the Navy during the recent war. Mr. and Mrs. Hammond have owned the Fannin county newspaper for the past three years.

#### CARD OF THANKS

We desire to convey our sincere gratitude and thanks to our many friends, acquaintances for their expressions of sympathy, for their beautiful floral tribute and their loving helpfulness in our recent bereavement. It is the feeling that our friends are suffering with us which has aided us to bear the loss of a loving wife and wonderful mother. May you have the same tender sympathy shown you in your hour of grief is our prayer.—Bill and Kent Dunnam, The Adkins Family, The Dunnam Family, The Harris Family.

Try a want ad in The Free Press.



TUESDAY, AUGUST 15 ONLY

### NYLON GLOVES

A good selection of Lindfelt brand gloves sizes in Navy Blue only. A \$1.69 value for Day only—

\$1.00 a pair

### HOUSE SHOES

Pfeiffers and Golos in 3 styles. Colors: wine, gold, pink and blue. Sizes 4 to 6. \$3.95 value, for Dollar Day

### SHOES

One group Shoes—White calf sandals, Black patent sandals, Red calf pumps, some open toed—some closed. Medium and narrow widths in such well known brands as Miracle Tread, Connies, and Golos. Sizes 5 through 9. Regular price \$5.95 to \$8.95. For Dollar Day, your choice

\$1.95

### OUR CLEARANCE SALE

Is still in full swing—several pairs of Shoes to select from are still available—values to \$10.95 Your choice

\$3.98

### The Fashion Shoppe

E. R. CLIFTON, SHOE DEPARTMENT



Tuesday, August 15th

#### DON'T FORGET

We Will Give

We Also Have . . .



### BUTTERICK PATTERNS

And Carry A Stock of 2,000 Patterns

With All Purchases ON \$ DAY

Men's and Boys

Lay Them Away Now for as Low As

Sport Coats & Jackets \$1 Down

#### FISHERMEN NOTICE!

50 Number 3 Trot Line Safety Snaps for only

\$1 Per Box

Quilt Cotton 2 Lb. Bats \$1

### SPORT SHIRTS

Broadcloth and Mesh Short Sleeves Sizes Small, Medium and Large

\$1.98

### GOWNS

A \$3.00 Value For Dollar Day Each

\$2.00

### Oil Cloth

While It Lasts 2 Yards for

\$1

### SHELLS

22 Longs For Dollar Day Only 2 Boxes

\$1.00

### Final Close Out

### STRAW HATS

Work or Dress \$1.00

### The Hub

"WE TRY"

Mr. and Mrs. Alton Middleton



### Inside story of today's best buy!



From the massive Chrysler Spitfire engine with America's foremost compression power . . . to the rugged double-strength, double-safe frame . . . there's built-in value all the way through the like of which you've never seen before! Chrysler workmanship . . . Chrysler construction . . . and the quality of Chrysler materials are the best investment you can make today! Before you make any decision come look beyond and beneath the long, low, sleek lines of the beautiful Chrysler. Compare! Drive! Get the inside story of today's best buy—and we're confident you'll want to drive Chryslers for the rest of your life!

### The Beautiful CHRYSLER

with Fluid Drive

Advantages of Chrysler's Fluid Drive

Advantages of Chrysler's High Compression Spitfire Engine!

Chrysler's Advantages in Comfort and Safety

Automatic Gear Shifting—with full control of your car! Better traction—only as speed. Conventions of clutch for easier parking. Slower Engine Speed—reduced noise. Saves gasoline! Drive to high while others drive in low in traffic.

Waterproof Ignition—prevents stalling in rain or high water! Chemically Treated Coil Wires—for greater power. Flashing Fan—keeps radiator cool. Superior Parts—reduces friction, less wear. Substant Valve Seat Insects—reduces need for valve grinding! Full Flow Oil Filter—keeps oil clean longer!

Function—each one has for your head, legs, shoulders. Easy to enter and leave! Dual Shock Springs—smoother drive. Shock absorbers. CYCLOCORR body. Double the wear. Electrically Coated Wheel and Wheel—constant speed all day. Chair Height Seats—no crawling, no slouching! Safety Rim Wheels—won't drop after blowouts at several points. Shockproof Arm Rest—for arm's comfort.

### Cox Motor Company

Avenue D & South 1st

Haskell, Texas