

## WEATHER

October 14 91 52  
October 15 84 52  
October 16 83 41  
October 17 58 30

# BAILEY COUNTY JOURNAL

*'The Community Of Opportunity-Where Water Makes The Difference*



© 1990

Vol. 31, No. 42

Published Every Sunday At Muleshoe, Bailey County, Texas 79347

Member  
TEXAS PRESS  
ASSOCIATION **25¢**

Sunday, October 18, 1992

## Preparing For Drug Free Years: Workshops Offered

A four week course called "Preparing for the Drug (Free) Years" will be offered at DeShazo Library beginning October 20 at 7 p.m. The program is being sponsored by Region 17-Education Service Center in Lubbock and funding is provided from Texas Commission on Alcohol and Drug Abuse. Nancy Barrier and Liz Tipps will be conducting the workshops. This program was conducted for the first time in Muleshoe in the spring and was a great success, according to reports. Parents attending the workshop felt that it was most beneficial.

This program is for parents of children in grades 4-6. Parents will learn to identify the risk factors associated with teenage drug abuse and to practice skills which will promote family bonding and reduce those risks. Surveys conducted for the National Institute of Drug Abuse show that most teenagers today will use alcohol or marijuana before leaving high school. Nearly one in twenty high school seniors uses alcohol on a daily basis. In 1988, eighteen percent of the high school seniors in the U.S. had used marijuana in the past month. "Preparing for the drug (Free) Years" from Developmental Research and Programs of Seattle, is based on research which had identified the risk factors associated with teenage drug abuse and the protective factors which can help teenagers develop into healthy adults. The program was developed by Drs. J. David Hawkins and Richard F. Catalano of the University of Washington. In a review of research conducted over the past thirty years, Catalano and Hawkins have identified eleven factors that increase the risk of young people developing problems with alcohol or other drugs. These risk factors include:

- A family history of alcoholism
- Family management problems
- Parental drug use or positive parental attitudes toward use
- Early antisocial behavior
- Academic failure
- A low degree of commitment to school
- A low degree of social bonding
- Antisocial behavior in early adolescence
- Friends who use drugs
- Favorable attitudes toward drug use
- Early first use of drugs

"Preparing for the Drug (Free) Years" teaches parents to reduce five of these risk factors which may often be presented during the late elementary and middle school grades. The risk factors addressed in this program are positive parental attitudes toward drug use, family management problems, low degree of social bonding, friends who use drugs and early first use of drugs.

Workshop activities are based on Hawkins and Catalano's Social Development Strategy, a theory of human behavior that identifies the factors which promote social bonding and positive behavior. Their research has shown that children who are bonded to their parents, school, non-drug-using peers and to the community are less likely to become involved in negative behavior, such as drug use, that may threaten those bonds.

Cont. Page 6, Col. 1

### Industrial Accident Claims Life Of Local Man

Ramiro Torres, 32, died Wednesday after being crushed while operating a forklift that overturned and fell on him, according to police reports.

Torres was taken to Muleshoe Area Medical Center, where he died a short time later.

The accident occurred after 1:30 p.m. at ADM Specialty Grains Northwest of Muleshoe.

An employee at ADM, Torres was operating a forklift when he apparently backed into a drainage ditch. He was thrown from the machine and crushed when it overturned on him.

Funeral services were held at 2 p.m. Friday in the Immaculate Conception Catholic Church with Father Joseph Augustine officiating.

Burial was in Muleshoe Memorial Park Cemetery under the direction of Ellis Funeral Home.

Cont. Page 6, Col. 2



**CARROTS, CARROTS AND MORE CARROTS**---A Journal Photographer visited B&C Produce west of Muleshoe where they were grading and sorting carrots. This picture shows the carrots bagged and ready for shipment.

### Recovered Bikes

By Wayne Holmes  
Muleshoe  
Chief of Police

Every year a number of bicycles are recovered by the Muleshoe Police Dept. We have no way of knowing who the bikes belong to. We end up giving these bikes to a youth school, such as Boy's Town.

I now have a number of unclaimed bikes. If you are missing a bike, contact me, Chief Wayne Holmes, at the Muleshoe Police Dept., 215 E. Ave. B., 272-4569, Mon. thru Fri. from 8 a.m. to 5 p.m., and give me a description of your bike; i.e. color, brand name, size, identification markings or any other identifying marks.

All bikes should be marked. The best way to mark a bike is by engraving a driver's license number or ID card number onto the frame of the bike in the area of the peddle housing and on each wheel, near the valve stem. If we find an item with a driver's license number engraved on it, we can identify that number and who it belongs to in a matter of seconds. There is no way we can check any other number except a driver's license or an ID card. If you or your parents do not have a driver's license or an ID card, use the D.L. or I.D. number of a close friend.

## Wildcats Defeat Mules 58-14

The Muleshoe Mules fought another long hard battle Friday night when they tangled with the Littlefield Wildcats in the Wildcat Stadium. The Wildcats defeated the Mules 58 to 13.

Getting the game underway, the Mules kicked off to the Wildcats. On the kick off a Wildcat returned the ball 85 yards for a touchdown. The kick was no good and the Wildcats took the lead 6-0.

Following the kick, the Mules put the ball into action on the Mules 17 yard line. The Mules picked up a few first downs, but fumbled the ball before they reached the endzone. The Wildcats recovered the fumble and put the ball into play on their own 30 yard line. A few plays later Bryan Rasco intercepted a Wildcat pass and

Muleshoe gained control of the ball.

The Mules put the ball into play on their own 41 yard line and four plays later the Wildcats intercepted a Mule pass. A few plays later the Wildcats hit pay dirt again. After a two point conversion, the Wildcats led 14-0 with :07 left in the quarter.

The Wildcats kicked the ball back to the Mules and they put it into play on their own 25 yard line. Quarterback Ruben Gonzales picked up 57 yards running on the next play. The Mules made it into the endzone on a 10 yard pass. Gonzales kicked and the score stood Wildcats 14-Mules 7.

The Mules kicked the ball back to the Wildcats and they put it into play on their own 48 yard line, a few plays later, the Wildcats made it into the endzone and added a two point conversion. The Wildcats led 22-7.

On their next possession of the ball, the Mules were forced to punt the ball back to the Wildcats, the only time they were forced to punt the ball away.

With 6:33 left in the half, the Wildcats were forced to punt the

### PSAT/BNSQT Tests Scheduled

All interested juniors and qualifying sophomores are reminded that PSAT/NMSQT tests are being administered on Thursday, October 22 at the high school.

The PSAT/NMSQT gives students practice for taking the SAT because these tests have the same kinds of questions and similar scores.

Taking this test helps students plan for college and it gives them an idea of how they will do on a college admission test.

Taking the PSAT is the first step in entering the scholarship programs conducted by the National

Cont. Page 6, Col. 1

### First 1992 Bale Of Cotton Ginned

Keith Price of Enochs produced the first bale of cotton in Bailey County for 1992, reported to the Journal.

The cotton was ginned on October 14 at the Farmers Co-Op Gin at Enochs. The ginned bail weighed 480 pounds with 820 pounds of seed turn out, 22 percent.

It was planted the first week of May and was All-Tex Quickie variety.



**GATHERING PUMPKINS**---Pumpkin harvest is underway in the Muleshoe area. A Journal Photographer caught a crew working diligently gathering pumpkins on the Tim Campbell farm west of Muleshoe.

## Seventh Grade Mules Win Big Over Littlefield

The seventh grade football team at Watson Junior High played Littlefield at Littlefield Thursday night defeating Littlefield 40-8.

In the first quarter Toby Villa scored on a 15 yard run. Villa also scored on a 17 yard run and the

extra point by Michael Woodard was good.

Arturo Sanchez made the only score in the second quarter with a one yard run.

At half time the score was Muleshoe 20 and Littlefield 0.

The only score in the third quarter was made by Ruben Rubalcaba on a three yard run.

In the fourth quarter, Robert Gardner scored on a three yard run and a two point conversion was good, a pass from Layne Kemp to Payton Rennels.

Johnny added more points for Muleshoe when he ran 15 yards, for the final score of the game.

Littlefield scored their only touchdown late in the fourth quarter.

Seventh Grade individual statistics are as follows:

Rushing: Toby Villa, 48; Robert Gardner, 40; Ruben Rubalcaba, 37;

Johnny Flores, 33; Michael Woodard, 33; Joe Bob Orozco, 25; and Arturo Sanchez, 16.

Total team rushing-232 yards; total passing 10 yards, total offensive yards, 242.

Outstanding Linemen were Yoel Reyes and Ricko Aguirre.

The eighth grade played Littlefield there and lost by a score of 44-0.

Individual statistics were: Julio Reyes 55, rushing; Alfonso Mendoza, 27, Michael Orozco 13, Stephan Sutton 9, and John Bryan Cowart 6.

Total team rushing, 110 yards; total passing yards 14; and total offensive yards 224.

Coach Donaldson stated that they had the ball on the two yard line within scoring position but had to turn the ball over on downs with four seconds left in the game.

Cont. Page 6, Col. 3

## Child Struck By Vehicle Sustains Minor Injuries

Casie Height was taken by private car to Muleshoe Area Medical Center Thursday afternoon after sustaining minor injuries when she was struck by a 1991 Chevrolet car driven by Kaylone Ferguson Dale.

Ms. Dale was traveling west on Ave. B and started to turn South when the child ran into the path of the vehicle.

The child suffered bruises, abrasions, and minor lacerations.

In other police action this week, the police investigated two cases of Criminal Mischief, one of the cases involving the theft of a stolen clarinet from Watson Junior High, one case of Disorderly Conduct, a fight call, eight against one.

They also investigated an accident involving a 1982 Ford driven by Kenna Sue Richards and a vehicle driven by Jeremy Ford at 12:46 p.m. Tuesday. Ms. Richards' vehicle was headed east at the intersection of South First and Ave. C when it failed to yield a right of way sign, and collided with the Ford vehicle which was headed North. The Richards vehicle struck the Ford vehicle and caused it to spin and strike another vehicle belonging to Leonard Lawhon Jr. The Lawhon vehicle was stopped at a stop sign.

The Police also arrested two for Bad Checks.

Other complaints consisted of theft, item removed from a mail box; a cat being shot; burglary, items taken from a pick-up without owners consent.

One person was arrested for injury to a child, three were arrested for FTA (Local Traffic Warrants, one for no Drivers License.

The City Police are also investigating a robbery, five cases of solution on vehicle, shampoo or may be diswashing soap; and one case of a broken front grill on a car.

In Case Of  
Emergency  
Call 911

### around muleshoe

The Lazbuddie EMS will be sponsoring a chili supper Friday, October 23. The supper will consist of chili, beans, salad, relish tray, homemade dessert, tea or coffee.

Serving times will be from 5:30 to 7 p.m. and again after the football game.

Tickets are \$5.00 for adults and \$3.00 for children 10 and under.

The Muleshoe Rotary Club is sponsoring Christmas in November again this year, with a clothes drive for the needy in Mexico. Anyone with good used clothing they would like to donate may drop them by either of the banks or contact any Rotary member from now to October 30.

A Halloween Costume Contest is being planned for 2 p.m. Saturday, October 31 for youngsters from toddlers through fifth grade.

Prizes will be awarded the winners. Additional information Cont. Page 6, Col. 1



**PEP TALK**---Bill Moore, one of eight who organized the Pep High School in association with Mrs. Fredda Schooler, Principal of Pep School, were introduced as guest speakers of the Rotary meeting this week, by Ed Cox, in charge of the program. Mrs. Schooler introduced Rotary members to the new Pep High School curriculum and their goal to get kids back in school and to keep them in school. They are devoted to "risk" students, those who have already dropped out of school or are thinking of dropping out, offering them an alternative way to complete high school and prepare for the future, in a more comfortable educational atmosphere. They accept students from ages 14-35, and currently have 92 enrolled, several from the Muleshoe area.



### Pvt. Rodriguez Graduates From Recruit Training

Private First Class Danny Rodriguez graduated from Marine Recruit training on October 9. He was the most physically fit in his platoon, completing 36 pull ups, 98 sit ups in two minutes and a three mile run with a time of 17:20.

Recruit training is three months of transforming a young man from a young adult trying to make a life for himself to a defender of our country, a United States Marine.

The transition into a Marine consists of over 200 hours of class time, learning Marine corps history, Marine corps traditions, First Aid, Combat Weapons, Combat Maneuvers, and many other things a Marine must know to survive in time of war. Also, recruits spend two weeks on the Rifle Range shooting the M16A2 service rifle.

It is possible to get 250 points and Rodriguez shot 206 points which qualified him as a "marksman" rifleman. After qualifying with the M16A2, recruits live out in the field where they learn to survive and accomplish a mission. The mission



PVT RODRIGUEZ

### Muleshoe Menu

October 19-23, 1992

#### JR. HIGH & HIGH SCHOOL MONDAY BREAKFAST

Blueberry Muffins, Juice & Milk

#### LUNCH

Chicken On A Bun, Chili Dog, French Fries, Chilled Fruit, Milk

#### TUESDAY BREAKFAST

Donuts, Juice & Milk

#### LUNCH

Crispy Chalupa, Homemade Burrito, Spanish Rice, Fresh Tossed Salad, Chilled Fruit, Milk

#### WEDNESDAY BREAKFAST

Breakfast On A Stick, Juice & Milk

#### LUNCH

Chicken Nuggets, Spaghetti w/ Meatsauce, Green Beans, Chilled Fruit, Dinner Rolls, Milk

#### THURSDAY BREAKFAST

Breakfast Burrito, Juice & Milk

#### LUNCH

Enchiladas, Nachos, Seasoned Beans, Chilled Fruit, Cornbread, Milk

#### FRIDAY BREAKFAST

Pancakes, Juice & Milk

#### LUNCH

Grilled Ham & Cheese, Manager's Choice, Mashed Potatoes, Chilled Fruit, Cookie Supreme, Milk

#### DESHAZO & DILLMAN

#### MONDAY BREAKFAST

Blueberry Muffins, Juice & Milk

#### LUNCH

Hamburger, French Fries, Sliced Pickles, Chilled Fruit, Milk

#### TUESDAY BREAKFAST

Donuts, Juice & Milk

#### LUNCH

Pizza, Chilled Fruit, Golden Corn, Baked Beans, Milk

#### WEDNESDAY BREAKFAST

Breakfast On A Stick, Juice & Milk

#### LUNCH

Homemade Burrito, Spanish Rice, Fresh Garden Salad, Chilled Fruit, Milk

#### THURSDAY BREAKFAST

Breakfast Burrito, Juice & Milk

#### LUNCH

Sloppy Joe, Whipped Potatoes, Pickle Spears, Green Beans, Milk

#### FRIDAY BREAKFAST

Pancakes, Juice & Milk

#### LUNCH

Nachos, Seasoned Beans, Spanish Rice, Chilled Fruit, Milk

is to win. Recruits learn how to be effective in combat maneuvers, set up a defensive, run amphibious and helicopter assaults, and hike up to 10 miles with 50-80 pounds.

PFC Rodriguez graduated from Company "M" which graduates 400 Marines. His platoon graduates 64 Marines.

In addition to graduating as the most physically fit, Rodriguez received a Certificate of Excellence from the Battalion Commander Lt. Col. L.B. Barnes. He also graduated as a squad leader. A squad leader's job is to maintain order and discipline within his squad and to assist the guide in maintaining order within the platoon.

Rodriguez will report back to Camp Pendleton, Ca. after leave from boot camp to attend Marine Corps School of Infantry. He attends for 28 training days. Then he reports to West Virginia where he will attend the Armed Forces School of Music for five months. He will then report to Camp Smith in Ohu, Hawaii to start his career in the Marine Corps band.

Rodriguez is the son of Danny and Janie Rodriguez of Muleshoe. He also has two brothers, Johnny and Pablo, also of Muleshoe. Joe and Ester Rodriguez and Al and Mary Espinosa, all of Muleshoe are his grandparents.

He is a graduate of Muleshoe High School, and attended Wayland Baptist University for two semesters before joining the Marine Corps.

### Lazbuddie Menu

October 19-23, 1992

#### MONDAY BREAKFAST

Cereal, Toast, Juice, Milk

#### LUNCH

Nachos, Salad, Pears, Milk

#### TUESDAY BREAKFAST

French Toast, Juice, Milk

#### LUNCH

Little Smokies, Macaroni & Cheese, Blackeyed Peas, Fruit, Combread, Milk

#### WEDNESDAY BREAKFAST

Biscuits & Gravy, Sausage, Juice, Milk

#### LUNCH

Chicken Strips, Mashed Potatoes & Gravy, Corn, Hot Rolls, Milk

#### THURSDAY BREAKFAST

Scrambled Eggs, Toast, Juice, Milk

#### LUNCH

Salisbury Steak, Baked Potato, Green Peas, Hot Rolls, Milk

#### FRIDAY BREAKFAST

Cinnamon Rolls, Juice Milk

#### LUNCH

Corn Dogs, Tator Tots, Baked Beans

#### SALAD BAR SERVED DAILY

### Patients In Muleshoe Area Medical Center

OCTOBER 13, 1992

Jacquelyn DeLa Rosa, Michael Thompson, Quinton Walker, Marisella Gallegos, Alvin Allison, Stephen Cole, Stella Morgan, Jose Rosales, Mary Whitson.

OCTOBER 14, 1993

Jacqueline DeLa Rosa, Lennin Granillo, Quinton Walker, Maricella Gallegos, Victor Foss, Stella Morgan, Jose Rosales.

OCTOBER 15, 1992

Jacqueline DeLa Rosa, Lennin Granillo, Quinton Walker, Maricella Gallegos, Victor Foss, Stella Morgan, Jose Rosales.

### Food Allergy: The Dangers Of "Wait And See"

A new study by Hugh Sampson, M.D., associate professor of pediatrics at Johns Hopkins University, suggests that deaths or near-deaths of children with food allergies could be averted if parents and other caretakers considered the symptoms serious and obtained immediate medical treatment.

Writing in the New England Journal of Medicine, Dr. Sampson described six cases of fatal anaphylaxis and seven cases of near-fatal anaphylaxis that occurred in children or teens who inadvertently consumed a food allergen.

Although food-induced anaphylaxis occurs only rarely, its symptoms can be life-threatening, itching, hives, wheezing, swelling of the lips and throat, vomiting, loss of consciousness and cardiopulmonary failure.

Dr. Sampson analyzed 13 cases of food-induced anaphylaxis that occurred in persons two to 17 years old, most of whom lived in three major metropolitan areas. All of the individuals had asthma, and a history of anaphylactic reactions to food. All 13 reactions were to common food allergens-tree nuts, peanuts, eggs, or milk.

In most cases, the allergens were found in commercially prepared food products that had been appropriately labeled. But the foods were given to the individuals out of the package, who consumed them without knowing their ingredients.

Four of the six cases of fatal food anaphylaxis occurred while the children and teens were at school. Symptoms began three to 30 minutes after eating the allergen and became severe between 20 minutes and two and one half hours later. In three cases, epinephrine had been prescribed for the patients but was not available during the reaction.

Epinephrine is a hormone that counteracts the symptoms of anaphylaxis by raising blood pressure and opening the air passages to the lungs. Available by prescription, the medication is contained in a pen-like instrument that can be readily injected by pressing the point against a person's thigh.

The seven near-fatal cases of anaphylaxis occurred at private

### Services For Clifford C. Snitker Held Saturday

Services for Clifford C. Snitker, 85, of Enochs, Texas were held at 3:00 p.m. Saturday, October 17, 1992 at the First Baptist Church in Enochs, with the Rev. Donnie Howell of Littlefield and Rev. Ray Cunningham, Pastor, officiating.

Burial was in the Enochs Cemetery under the direction of Ellis Funeral Home in Morton.

Snitker died October 16, 1992 at 4:30 a.m. at the Midland Memorial Hospital after a lengthy illness.

He was born February 14, 1907 in Polk County, Arkansas. He married Dicie Shults on December 11, 1927 in White City, Texas.

Clifford has been a resident of Enochs since 1936 after moving here from Wilbarger County, Texas. He was a farmer, a charter member of the Bula/Enochs Lions Club, and a member of the First Baptist Church at Enochs.

Snitker is survived by his wife; three sons, J.C. Snitker of Enochs, Curtis E. Snitker of Hart, and Stanley C. Snitker of Midland; two sisters, Opal Moore of Las Vegas, NM, and Lena Johnson of Roswell, NM; eleven grandchildren and thirteen great-grandchildren. Family suggests memorials to the Enochs Memorial Cemetery

### Bailey County Journal

USPS 040-200  
Established March 31, 1963. Published by Muleshoe Publishing Co., Inc. Every Sunday at 304 W. Second. Box 449, Muleshoe, Tx. 79347. Second Class Postage paid at Muleshoe, Tx. POSTMASTER: Send address changes to the Bailey County Journal, P.O. Box 449, Muleshoe, Tx. 79347.

We are qualified members of:  
Panhandle Press Association, National Newspaper Association, West Texas Press Association and Texas Press Association



National Newspaper Association

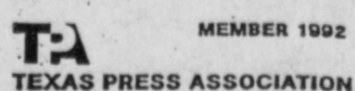

MEMBER 1992  
TEXAS PRESS ASSOCIATION

WEST TEXAS PRESS ASSOCIATION

L.B. Hall, Publisher  
Sammye Hall, Vice-President/Comptroller  
Evelene Harris, News  
Annette Bottlesman, Advertising  
Holly Millsap, Advertising  
Diana Bernice, Classified

PPA PANHANDLE PRESS ASSOCIATION

Muleshoe Journal and Bailey County Journal  
By Carrier Yearly - \$14.00  
Bailey and surrounding counties  
By Mail - \$15.75  
Elsewhere - \$17.50

Advertising Rate Cards on Application

\*Advertisers should check their ad the first day of insertion. The Journal will not be liable for failure to publish an ad or for a typographical error or errors in publications except to the extent of the cost of the ad for the first day of insertion. Adjustment for errors will be limited to the cost of that portion of the ad where the error occurred.

homes, mostly at those of friends or relatives. Although epinephrine was not administered immediately, the patients did receive it before their apaphylactic symptoms became severe.

According to Sampson, the study points to the need for parents, physicians, school personnel, day-care providers and others to take food allergy more seriously.

"Because there are so many people today who claim to have food allergies, many physicians have become 'desensitized' to taking their symptoms seriously," Sampson said. "Those few with true food allergies must be given appropriate medical attention and be instructed to take epinephrine immediately after experiencing a reaction."



AIR FORCE NEWS--Airman Darryl G. McCamish completed Basic Training in the United States Air Force on Sept. 2, 1992 at Lackland AFB in San Antonio. He is now attending Technical School at Chanute AFB in Rantoul, Illinois. McCamish is the son of Clark and Barbara McCamish of Muleshoe. (Guest Photo)

In an accompanying editorial, John Yuninger, M.D., of Mayo Clinic, said that children over the age of seven can be taught to inject themselves with epinephrine. But, some laws delay life saving treatment by prohibiting nonmedical personnel from administering the drug.

The voice of the people is the voice of humbug.  
-W.T. Sherman.

### NEWS VIEWS

George Bush, U.S. President: "Mine is the only agenda that includes cutting the growth of mandatory government spending, cutting the size of government and reducing the federal deficit...to give the kids today a better America tomorrow."

Walsh ends Iran Contra probe after 5 1/2 years.

## The Bailey County EMS Needs Your Help!

The Bailey County EMS Organization Needs Canned Goods, Groceries, Christmas Trees, New and Used Toys, Donations --- Anything That Will Help Make Christmas A Better and Happier One For The Area's Needy Families!!

If You Know Of A Family In Need Please Contact:  
The Bailey County EMS -  
272-4390  
Linda - 272-3877  
or  
John - 272-5887

**ALLSUP'S**

PRICES EFFECTIVE  
OCT. 18-24, 1992  
318 W. Amer. Blvd.  
272-4862

**HOT FOODS MENU**

BARBECUE BEEF SANDWICH	99¢	PIECE BOX CHICKEN	\$5.99
BARBECUE PORK RIBS (L.B.)	\$3.99	BEEF & CHEESE CHIMICHANGA	\$1.19
BARBECUE WHOLE CHICKEN	\$3.99	(MEAT) CORN DOG	69¢
ALL SUP'S BURRITO	79¢	DELICIOUS HAMBURGER	69¢
BREAKFAST BURRITO	99¢	WILSON HOT LINKS	99¢
BURRITO BEEF & SALSA	\$1.19	SAUSAGE ON A STICK	\$1.39
DELICIOUS CHEESEBURGER	89¢	SAUSAGE & BISCUIT	79¢
CHICKEN FRIED STEAK	\$1.59	SAUSAGE, EGG & BISCUIT	\$1.09
3 COUNT CHICKEN STRIPS	\$1.49	SAUTEYEA SAUSAGE	99¢
W/POTATO WEDGES CHICKEN (2 PC.) BISCUIT	\$1.99	4 COUNT STEAK FINGERS	\$1.00

CALL IN ORDERS WELCOME CHECK OUR WEEKLY SPECIALS

**GOTTA HAVE A MONSTER BASH.**

ALL FLAVORS RUFFLES®  
**POTATO CHIPS**  
REGULAR \$1.49 NO ONLY  
**99¢**

HEFTY 8 1/2 INCH FOAM PLATES  
50 CT. PKG.  
**\$1.49**

ALL TYPES PEPSI-COLA  
12 oz. 12 pk. cans  
**2.99**

TEXACO ANTI-FREEZE COOLANT  
GALLON  
**\$3.99**

OREO, CHIPS AHOY!, FIG NEWTONS, NUTTER BUTTER  
**NABISCO COOKIES**  
SINGLE SERVE 5 1/4 TO 8 OZ.  
**99¢**

SURF LAUNDRY DETERGENT  
39 OZ. BOX  
**\$1.99**

SHURFINE CUT GREEN BEANS  
16 OZ. CAN  
**2 FOR 69¢**

ALLSUP'S SANDWICH BREAD  
1 1/2 LB. LOAF 69¢ EACH OR  
**2 FOR \$1**

Halloween Taffy  
12 oz. bag  
**1.99**

Cherrios, 10 oz. box  
**Cereal 1.99**

Valley Fare 4 roll pk. Bathroom Tissue  
**79¢**



# 4-H Makes The World Go 'Round



Josh Tooley and Keila Kennedy



(From Left) Brittany Kirby, response to welcome; Melissa Bennett, Motto and Pledge; Marianne Toombs, Mistress of Ceremonies



(From Left) Krystal Heathington, Invocation; Katie Black, Pledge of Allegiance; and Robin Tooley, 4-H Prayer



Howard Tooley Family receives 4-H Family of Year Award.



The family Steve Kennedy accepted on his behalf the Outstanding 4-H Leader Award. (From Left) Curtis Preston, Ky, Sherri Kennedy and Keila



Duane Lloyd (manager of Bailey County Electric Cooperative) Friend of 4-H presented by Curtis Preston.



Christy Holt receives the I Dare You Award from Curtis Preston.



Curtis Preston presents Friend of 4-H Award to Thurman Myers.



Curtis Preston presents the 1992 State Round-up Awards to Melissa Bennett, center, and Brittany Kirby.



Recognized for 4-H Record Books, (Front From Left) Rebecca Robertson, Lauren Foote, Robin Tooley and Josh Tooley (Back Row From Left) Marianne Toombs, Melissa Bennett, Brittany Kirby and Monty Turney.

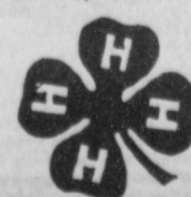





MHS BAND-The Section Of The Month for the Muleshoe High School Band for the month of October is the Horn/Sax Section. Pictured here are Shawna Delaney, Dustin Wilhite, Cari Turner, Horn, and Manuelo Rubio, April Franklin, and Emily Bomer, Sax.

### Enlightening Tips

I received a phone call from an anonymous caller this morning. He said he was sitting on Hwy. 214 south of Muleshoe, watching a buck and several does that had just jumped the fence and were standing by the road. I followed the tip, and tried to take a picture, but of course they had vanished by the time I got there. The caller had said, "I've lived around here all of my life and never seen a sight like this before!" This is true, it's a rare sight to see around these parts! A once in a lifetime memory in Muleshoe.

Around six months ago, I was traveling on Hwy 385, and about ten miles south of Springlake, I had to stop my car, because something was in the road in front of me. As I approached them, I discovered a big seven point buck and two does, standing there in the road looking at me. They were so beautiful, and I was so excited. If I'd only had my camera! Even when I'd been deer hunting down south and in Colorado, I'd never had the opportunity to see such beautiful deer so close to me before.

Thank you for calling, it was enlightening just to reminisce on the memory, and sorry I couldn't snap your photo for you!

### Plainview Musical Jamboree

The Plainview Musical Jamboree is a non-profit organization; helping our area have fun. We have our Jamboree every fourth Saturday of each month at the Ollie Liner Center in Plainview from 7:00 p.m. until 11:00 p.m. We are looking for "new" and "old" talented people from our area.

A door prize of \$25 will be given at each Jamboree. Our next scheduled Jamboree will be October 24th.

Our service organizations are in charge of the concession booth, with all proceeds going into their project fund. Organization for this month is Hale County Crisis Center.

Entertainment for this month will be provided by G.W. Johnson of Lubbock; Olde Tyme Gospel of Plainview; Tina Thompson of Lubbock; Passin' Thru of Plainview; D.G. Flewellyn of Lubbock; Blue Country of Whitharrel; and Dale Glasson and Co. of Amarillo.

Please bring canned goods for the Faith in Sharing House (FISH).

It is time to enter the "Plains-Of-Texas Talent Show" to be held December 26, 1992. There will be

three age groups; 3-10, 11-18, and 19-up. A \$100 prize will be awarded to the winner of each age group. No entry fee will be required.



Rob Clapp  
Snare Drum  
Player of the Month

**Silence Is Golden**  
One thing about not talking too much is that you get the benefit of the doubt.

**Irish Wit**  
Time waits for no man, but it sometimes hesitates a bit for a woman of 39.

### Muleshoe Art Association's Artist Of The Month

Ginnie Seifert was born in Clovis, NM. She did not discover the world of art until both of her sons were grown. She then became a serious student of art and enrolled in life drawing and on location classes with well known artists. Through intensive studies, she continues to produce works for shows and commissions. A prolific painter of varying subjects, Ginnie has works hanging in many private and corporate collections.

A thirteen time winner of the "Best of Show" honors, and twenty one "People's Choice" awards, Ginnie has participated for several years with her art to raise money for the "Casa Esperanza House" in Albuquerque for families throughout New Mexico to use when they have family in the hospital. She did a large commissioned portrait which raised \$2,500 toward refurbishing an old theater in Clovis to be used for the visual performing arts, and other entertainment. As a result of the Office Of Cultural Affairs, Ginnie has had paintings chosen for the Lea. Co. Cowboy Hall of Fame, the Bruce King Complex in Clovis, and the Texico NM Welcome Center.

Ginnie adds "Art has given me an enthusiastic life, something beyond my household and family to broaden my existence. A choice of making purpose in my life."



### MICROWAVE TIPS

When defrosting frozen fruits, remember that water attracts microwaves but that ice doesn't.

Therefore, when some ice crystals melt in a block of frozen fruit, they begin to form channels through the block, channels of heated water.

Defrosted areas then begin to cook and change color, before other parts are thawed. Thus one must break up the cube or block so that fruit defrosts evenly.



Ginnie Seifert

### Rebekah News

by Ina Wilemon

October 6, 1992, our N.G., Doris Lambert opened the lodge. Our Secretary, June, read the minutes of the last meeting which was approved. Roll call of fourteen members were present.

A letter was read from our President, Christine White. We were asked to drape the Charter for Past Sovereign Grand Masters, William H. England, Syracuse, N.Y. and Lloyd G. Cranston, Calgary, Alberta. The Charter will be draped next week.

It being time to nominate a Lodge Deputy, Thursie and Clara

Lou were nominated. Thursie will be our next Lodge Deputy.

Tonight Velma and Fern were in charge of undraping the Charter for a Past President of Rebekah Assembly, Addie Bell Aston and Past Sovereign Grand Master, Harold Scott.

Ruby Green, District Deputy President, gave a school of instructions.

October 30, we have skating. Come join in on the fun. Thursday, November 5, we will have our Thanksgiving dinner. Tickets are already being sold at \$6 for adults and \$3 for children under twelve.

Address correction for Frank Snyder, 100F Home, 2300 S. Oak Grove, Ennis, Texas 75119.

Ona is home from the hospital.

### In Fashion

Women are now more selective in buying jewelry accessories. They are looking for real jewelry that is reasonably priced. Rather than costume jewelry, they want something with lifelong appeal. Shop with a reputable jeweler who guarantees his sales. Never invest in gemstones offered over the phone.

### Lubbock Christian University Art Department

A showing of 'Works In Retrospect' by artist Blanche F. Lenderson, will be on display in the Maybee Learning Center at Lubbock Christian University October 12-30, 1992. An Artist Reception will be held Tuesday, October 27, 1992 from 11:30 a.m.-1:00 p.m.

USDA finds new dye to replace banned red dye carcinogen.

## Welcome To Muleshoe



WELCOME TO MULESHOE---This week we would like to welcome Father Joseph Augustine to Muleshoe. Father Augustine comes to us from Snyder and is now the priest at the Immaculate Conception Catholic Church of Muleshoe and also the catholic church in Earth. Father Joseph is originally from India where his family still resides. As you see Farther Augustine out and about Muleshoe give his a BIG Muleshoe Welcome! (Journal Photo)

### GOOD YEAR

### James Crane Tire Co.

322 N. 1st

272-4594

### Damron Drug

308 Main

272-4210

### Henry Insurance Agency

111 W. Ave. B

272-4581

**Rip's** IN TEXICO  
314 WHEELER  
1-800-748-2459 or 482-3363  
Open 8:00 am - 6:30 pm CDT

THIS AREAS OLDEST AND FINEST  
FAMILY OWNED BUSINESS  
BRINGS YOU A  
**HARVEST OF VALUES**

Justin Ropers.....	<b>\$79<sup>98</sup></b>
Justin Lacers.....	<b>\$89<sup>98</sup></b>
Rocky Mountain Jeans.....	<b>one group 30% off</b>
Rocky Mountain Tops.....	<b>one group 30% off</b>
Men's Shirts.....	<b>20% off</b>
Boy's Shirts.....	<b>20% off</b>

All First Quality Merchandise  
No Seconds - No Irregulars

Layaway Now For Christmas During  
This Spectacular Sale!

We Accept



## Journal Files

60  
years  
ago

The Muleshoe football team defeated Hale Center last week at a game played at the Lubbock Fair.

Mark Countryman of the Burrow Gin was here last week from Hobart, Okla.

50  
years  
ago

Behind the scenes, radio engineers have been developing electronic tubes to do new surprising feats for the Army and Navy. The tubes range from very large to a diminutive set called "walkie talkies".

40  
years  
ago

Several hundred people from the Plains were guests of Southwestern Public Service Company Thursday, when Plant X, huge electronically generated power plant south of Earth, was formally dedicated.

30  
years  
ago

A haircut war hit Muleshoe last week, but by Wednesday of this week, most of the barber shops had pushed their

prices back up to the \$1.25 mark, a check made Wednesday revealed.

20  
years  
ago

The first day of Autumn crept into the Muleshoe area, leaving frost on the pumpkins and nippy weather early in the day. The thermometer dipped to a low 36 degrees early in the morning.

10  
years  
ago

State Senator, Bill Sarpaulis, will be honored at a coffee in Muleshoe, Thursday morning. Ted Bamhill said the Senator will be greeted at the First National Bank at 11:00 a.m. and coffee and donuts will be served.



**LAZBUDDIE HOMEMAKERS ELECT OFFICERS**-At a September meeting of the Lazbuddie Homemakers, new officers for 1992-93 year were elected. They are President, Sherri Nichols; Vice-President, Tonjua Scisson; Secretary-Treasurer, Jana St. Clair; Reporter-Historian, Gina Wilkerson, and Advisor, Barbara Lust.

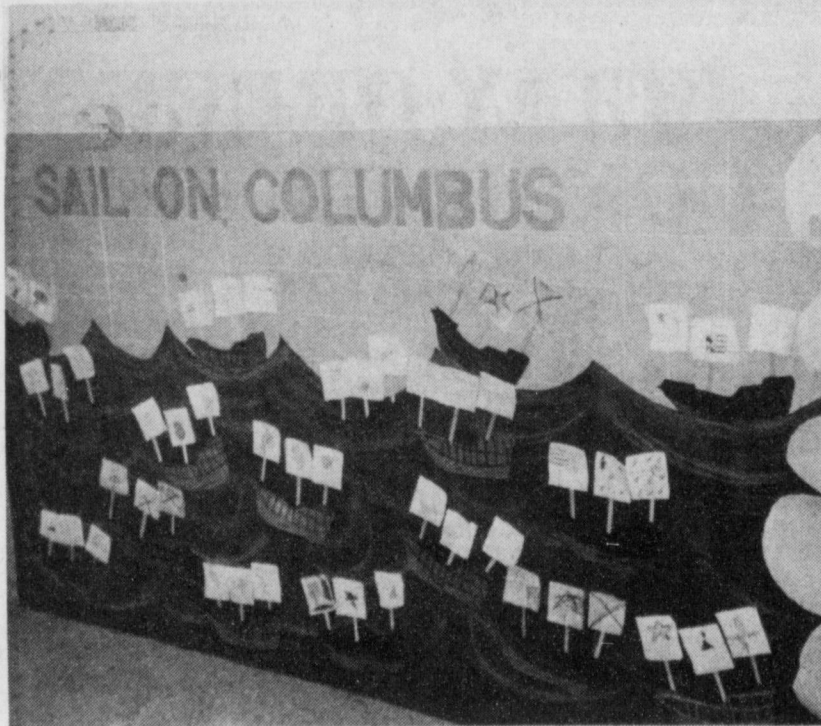

**SAILING WITH COLUMBUS**-students at Dillman Elementary are taking a trip and sailing with Columbus this week.

## Creative Living

by: Sheryl Borden

Information on recipes for parties, the many uses of pumpkin and cures for acne and other skin problems will be the featured topics on "CREATIVE LIVING" on Tuesday, October 20 at noon and Saturday, October 24 at 2:00 p.m. (All times are mountain). "CREATIVE LIVING" airs on public broadcasting station, KENW-TV, from Eastern New Mexico University.

Barbara Rose, Home Economist and Marketing Representative with the California Olive Industry, will demonstrate three unique party recipes using olives. Ms. Rose is from Fresno, CA.

Charlotte Hill, Extension Home Economist for Chaves Co., will tell how to choose a pumpkin, cut and process the meat and then show how to use it to make pies, cakes, and breads. Ms. Hill is from

Roswell, NM.

Cindy Piccoli, fashion and beauty expert for Nivea Products, will talk about how to solve the problem of acne and other skin problems through proper cleansing techniques and facials. Ms. Piccoli is from New York City.

On Tuesday, October 20 at 9:30 p.m. and on Thursday, October 22 at 12 noon, "CREATIVE LIVING" will present information on a technique called "Naplique", personal care products, and kid's magazines.

Peggy Caldwell, Director of Creative Development with Delta Technical Coating, will demonstrate using paper napkins to create appliques for fabric. This technique is called "Naplique". Ms. Caldwell is from Huffman, TX.

Vicki Gagliano, Home Appliance

Product Specialist with Sanyo Fisher Corp., will introduce some of the new personal care products on the market. Ms. Gagliano is from Chatsworth, CA.

Tommie Lewis editor of Disney Adventures, will explain the step by step procedure involved in assembling the magazine, which is designed for boys and girls between the ages of 7 and 14. Ms. Lewis is from Burbank, CA.

"CREATIVE LIVING" is produced and hosted by Sheryl Borden. The show is carried on more than 100 PBS stations in the United States, Canada, Guam, and Puerto Rico and is distributed by Pacific Mountain Network, Denver,

CO. Viewers can request copies of materials offered on the show by sending one 29 cent stamp for each handout requested. Send the stamps, along with your name, address, and booklets requested to: "CREATIVE LIVING" Requests % KENW-TV Station #52 Eastern New Mexico University Portales, New Mexico

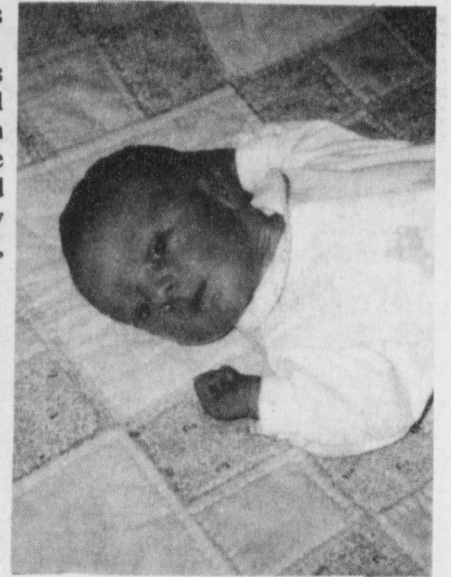

Shain Cooper Diebold



Shain Cooper Diebold

Julia S. and Michael P. Diebold of Wilmington, Delaware would like to announce the birth of their new son, Shain Cooper. He was born at the Wilmington Hospital Birthing Center Sunday, September 13, 1992 at 1:18 p.m., weighed 7 pounds and 7 ounces and was 20

1/2 inches long. Shain's grandparents are Mr. and Mrs. Charles Shain of Muleshoe, TX, Carol Cooper Diebold of Lisle, ILL, and Mr. and Mrs. Robert Diebold of McClean, VA.

Great-grandparents are Ursula Shain of Morgantown, KY, Eva Carter of Letchfield, KY and Mr. and Mrs. Charles H. Diebold of Peralta, NM.

## More About Pep High School

What is Pep school? Pep school is an alternative school that will work with students who are between the ages of 14 and 35, and meet at least one of the following criteria: Have dropped out of junior or senior high school, are considering dropping out or are at least two years behind in school.

The number of credits needed to earn a high school diploma varies from district to district. Texas requires 21 credits to graduate and so will Pep school. Students will have the opportunity to graduate with 21 credits or earn a GED.

Students will be admitted to Pep school upon the recommendation of their home district. If students meet state eligibility requirements, they will be allowed to participate in UIL events at their home district, not at Pep school.

Instruction focuses on preparing the student with marketable job skills, and working in cooperative groups will be stressed. Special programs will be designed for working students, and students are able to determine the pace at which they work.

Pep classes have an interdisciplinary focus on math/science and language/social studies. Students will have access to computer assisted instruction, day care facilities for children from

0-3 years of age while their parents attend classes. Services from the Texas Department of Human Resources for students who qualify. Vocational courses in Child Development, Parenting, Food Production, Auto Mechanics, and Building Trades are provided.

Transportation is furnished by the home district to the Western Hockley County campus.

Although classes began on August 17, 1992, each class is designed on an open-entry/open/exit basis. Classes are held from 8:25 a.m. until 3:05 p.m. each school day.

If you or anyone you know wishes to learn more about the school or how to enroll, please contact the high school counselor or principal at one of the eight participating schools listed below:

- \*Anton ISD
- \*Amherst ISD
- \*Morton ISD
- \*Muleshoe ISD
- \*Sudan ISD
- \*Threeway ISD
- \*Whiteface ISD
- \*Whitharral ISD

For additional information contact:  
Pep High School  
Fredda Schooler, Principal  
Box 394  
Pep, Texas 79353  
806-933-4499

## Congratulations



Patrick Ryan Orozco

For Placing 2nd at the West Texas Baby Pageant held Sunday, October 11th.

Patrick also wishes to thank everyone who helped sponsor him in the pageant!

**Quite**  
Quite a bit of the world's trouble is produced by those who don't produce anything else.

-Pathfinder.

**Self-Reliance.**  
The surest place to find a helping hand is at the end of your own arm.

-Globe, Mason City, Ia.

**Mary Kay Cosmetics**  
Complimentary Facials  
Skin Care Analysis  
Glamour Techniques  
**Sandra Austin**  
272-5751

**Ben Franklin** 2104 W. Amer. Blvd. 272-3588  
Better quality for less

**Truckload Fabric Sale**

New Arrivals  
1000s of Yards!!  
Cotton, Poly Blends  
45" to 60" Widths

**99¢** per yard

Great For Those Holiday Events or Gift Giving!!

Store Hours: Mon.-Sat. 8 a.m. - 8 p.m.  
Sunday 12 - 5 p.m.

Think Christmas Week!

Muleshoe Art Loft

Oct. 19th/24th



**Accident . . .**

Cont. from Page 1  
 Born Sept. 4, 1960, in Kansas City, Kansas, Torres was a member of the Immaculate Conception Catholic Church, and a veteran, having served in the U.S. Navy. He was employed by ADM Speciality Grains.

Survivors include his parents, Ricardo Torres of Muleshoe, and Daria Torres also of Muleshoe; three brothers, Joe Torres, Sylvester Torres and Lalo Torres, all of Muleshoe; four sisters, Julia Duran of Lubbock, Ignacia Sierra of Muleshoe, Mary Colina of Muskogee, OK and Irene Ybarra of Pharr, TX.

**Muleshoe . . .**

Cont. from Page 1  
 will be available at a later date.

Mission Cable collected a total of \$3030 from their 60 participating cable systems for the Muscular Dystrophy Association.

The donations were collected from Mission Cable's subscribers as part of a campaign for free installation to cable in return for \$5.00 donation to MDA.

The Littlefield Young Homemakers are sponsoring the 10th Annual Littlefield Arts and Crafts Festival at the Lamb County Ag and Community Center on Saturday, November 14 from 9 a.m. to 6 p.m.

There will be 50 booths filled with country decorating items, wooden toys, oil paintings, ceramics, dolls, jewelry, decorated sweatshirts, Christmas items and other hand crafted items.

**Tests . . .**

Cont. from Page 1  
 Parents will learn to increase their children's opportunities for involvement in the family, to teach key skills needed in adolescence and to provide rewards for positive behavior as well as appropriate consequences for undesired behavior.

Parenting for the Drug (Free) Years' workshops will be held at DeShazo Library at 7 p.m. on

October 27, November 3, and November 10. A baby sitter will be provided and refreshments will be served.

For more information, please call DeShazo Elementary at 272-7546.

**Jennyslippers**

The Jennyslippers met in regular session at noon Tuesday at the Old Depot with Donna Kirk presiding.

Mrs. Kirk also read the minutes of the previous meeting and they were approved as read. She also gave the treasurer's report.

A reception for former mayor Darell Turner was discussed and Sunday, November 1 has been set for the reception.

Oct. 26 will be the quarterly meeting for the Jennyslippers. A night of table games has been planned with all members asked to take a friend or prospective member. The group will meet at the Old Depot at 7 p.m.

A nominating committee has been selected and a slate of officers are expected to be presented at the quarterly meeting.

The Christmas parade was also discussed. The theme for the parade will be "I'll Be Home For Christmas."

Life is too short for a complete education.



**RIBBON CUTTING CEREMONY HELD**—Friday morning Robert Montgomery, Mayor of Muleshoe, along with members of the Muleshoe Chamber of Commerce gathered at Adobe Abstract and Title Co., on West Ave. D for ribbon cutting ceremonies. (Journal Photo)

**Burning Fields Sparks Citations For Farmers**

Due to citations to two Castro County farmers, the Texas Corn Producers Board began working with the Texas Air Control Board on the rules and regulations concerning the burning of corn stubble in the fields. Carl King, Executive Director, and Harold Bob Bennett, Executive Assistant, have been in close contact with officials in the Texas Air Control Board (TACB) in Austin and in the regional Office in Lubbock.

King stated, "We are just trying to understand what the guidelines

are for burning and how it pertains to the farmers."

"After numerous telephone conversations with the TACB, it is obvious they want to cooperate and work with us, but there are certain restrictions that must be followed," states King. The most important of these are that under absolutely no circumstances is the Texas Air Control Board going to allow burning when the smoke drifts toward a town, a public highway or road (paved or unpaved), or when wind speed is in excess of 23 miles

per hour. "The Texas Corn Producers Board and the Texas Air Control Board understands that there are economic and management needs for controlled burning such as double cropping systems, and the control of noxious weeds, but as farmers and good managers, the guidelines must be followed and the privilege of burning must not be abused," states Bennett. "We want to protect our constituents, the corn farmers, and at the same time cooperate with the Texas Air Control Board." Controlled burning may be allowed but written or verbal authorization must be obtained from the Regional office by contacting Jack Benton in Lubbock at (806) 796-3494.

The Texas Corn Producers Board is a state agency representing over 65,000 corn farmers in Texas.

Better is a neighbor that is near than a brother far off. -Proverbs 27:10b.

**Mules**

Cont. from Page 1

ball back to Muleshoe. The Mules piked up several first downs before being forced to turn the ball over to the Wildcats on downs.

With :22 left in the half, a Wildcat raced 94 yards for another touchdown and following a two point conversion, the Wildcats led 30-7 at halftime.

Following halftime activities, the wildcats kicked the ball to the Mules and they put the ball into play on their own 33 yard line. A few plays later the ball was intercepted by the Wildcats. The Wildcats then made it into the endzone for a 37-7 lead over the Mules.

The Wildcats kicked the ball back to the Mules and they put it into play on their own 36 yard line. A few plays and a first down later, the Mules made it into the endzone. An attempt at a two point conversion failed and the score stood 37-13 Littlefield.

Muleshoe kicked the ball back to Littlefield and the Wildcats put it into play on their own 29 yard line. The Wildcats made three first downs before reaching the endzone. The point after kick was good and the Wildcats led 44-13 over the Mules.

The Wildcats kicked back to the Mules and they put the ball into action on their own 11 yard line.

Four plays later, the Wildcats intercepted the ball and the Wildcats put the ball into play on the Mules 8 yard line. Three plays later, the wildcats hit pay dirt again with a six yard carry. The point after kick was good and the Wildcats led 51-13.

With 2:04 left in the quarter, the

Wildcats kicked to the Mules. The Mules put the ball into play on their own 26 yard line.

Early in the final quarter of the game, the Mules fumbled the ball and the Wildcats came up with it, on the Mules 38 yard line.

The Wildcats fumbled the ball and Brian Field came up with it for the Mules. The Mules put the ball into play on their own 15 yard line.

Being unable to move the ball, Littlefield took possession and put it into play on the 18 yard line. The Wildcats made it into the endzone one more time. The point after was good and Littlefield led 58-13.

With 3:52 left in the game, the Wildcats kicked to the Mules, and they put the ball into play on their own 26 yard line. After picking up a few first downs, the Wildcats once again intercepted the ball. When the time ran out on the score board, the final score in the game was Littlefield Wildcats 58-Muleshoe Mules 13.

**Seventh Grade . . .**

Cont. from Page 1

Jose Lopez was named Outstanding Lineman.

Their season record is--seventh grade 5-1 and eighth grade 1-5. In district play the seventh grade is 2-0 while the eighth grade is 0-2.

Next week they play Dimmitt at Dimmitt.

**Hobby Club**

The Muleshoe Hobby Club met at 2 p.m. Thursday, October 15 in the Senior Citizens Complex with Sammy Ethridge in charge.

Minutes of the previous meeting were read and approved.

The roll was called with nine members present including: Sammie Ethridge, Jane Williams, Linda Morris, Mattie Benton, Ladema Wright, Loma Baker, Frances Bruns, Laura Mae Stansell, and Hazel Reeder.

The members voted to go to the Old Corral at 11:30 a.m. on the 29th for lunch.

Jane Williams drew the hostess gifts which were a satin pillow case, bath powder and a candle.

Loma Baker was hostess for the day, and served sandwiches, cheese puffs, cake and cold drinks.

Ms. Williams will be the hostess for the November 5 meeting.

Let all things be done decently and in order. -1 Corinthians 14:40.

We are rational creatures: our virtue and perfection is to love reason, or rather to love order. -Nicolas Malebranche.

**NEWS OF HEALTH**

**Hay Fever Calendar Poster Available**

Doctors call it allergic rhinitis. Most of us know it as hay fever and if you've got it--as 22 million Americans do--you're likely to be plagued by such annoying symptoms as sneezing, runny nose, itchy nose and throat, and red, watery, itchy eyes.

If hay fever is your foe, you might try following these tips for allergy sufferers:

- Keep windows closed in your home and car.
- Use an air conditioner and change filters frequently.
- Avoid outdoor work and exercise during the early morning hours when pollination is at its peak.
- Shower and wash hair frequently to remove pollen.
- Wash pillow cases often. Dry clothes indoors.
- Keep pets that have been outdoors out of the bedroom.
- If symptoms are severe, see your doctor.

"Ragweed is the most common cause of seasonal hay fever in the U.S.," says Mary E. Worstell, MPH, executive director of the Asthma and

Allergy Foundation of America (AAFA). "It pollinates in the late summer and fall and a single plant is estimated to produce one billion grains of pollen a day." The small, light, dry pollens are spread by wind currents.

Knowing when trees, weeds and grasses begin pollinating can give those who suspect they may suffer from allergies a clue to the cause and an incentive to seek medical help.

**NOTES, COMMENT**

The best friends are those who seek nothing.

FCC opens phone service to greater competition.

Charity begins at home--if and when it begins.

**It's Time to WINTERIZE!**

**Protect Your Plants From the Harshness of Winter**

- Promotes early Spring "green-up".
- Helps prevent winter damage.
- Use on all types of grasses.
- Covers up to 5,000 sq. ft. per bag.

Remember... Lawns fed this Fall will be the first to "green-up" next Spring!

**WORKHORSE ANTI-FREEZE & SUMMER COOLANT**

**Limited Time, Promotional Offer**

**Winterize Your Car or Truck, Too!**

With each bag of ferti-lome Winterizer purchased before Nov. 15, 1992, buy American Brand WORKHORSE ANTI-FREEZE for the special promotional price of only... **2.49** gal.

**Kristy's Plants**  
 716 E. Amer. Blvd. Muleshoe 272-5536

**KELLY GREEN COMMODITIES, INC.**

**Credit Reference: "Muleshoe State Bank"**  
 Formerly Protein Processors Plant  
 Muleshoe, Texas

**OPEN FOR**

**This Season's Harvest**

**Receiving Soybeans Grain Sorghum**

Call us or come by for daily quotes:

**Willard Tibbets**  
 General Manager  
 965-2409

Facilities Located  
 3 1/2 miles SE of  
 Muleshoe on U.S. 70/84

**Now Servicing All Brands VCR's**

**Sencore Quality Testing All Repairs Guaranteed**

**\$27.00**

Includes Cleaning, Belts & Idler  
 See or Call  
**Mike Richards**  
 322 Main Muleshoe 272-3113



## Theatre Department Will Present Plays

The Theatre Department at MHS will present its fall plays on October 26 and 27. Three Plays Merit Scholarships Corporation. Some 6,000 Merit Scholarships, worth about \$25 million, will be awarded to finalist in this competition. The only way to enter this competition is through the PSAT/MNSQT.

The fee for the 1992 PSAT is \$7.00. Students will need to pay the fee when they register to take the test. Students must register early so that they will have ample time to study the review booklet provided them upon registration.

Students may begin registering immediately for the PSAT in the counseling office.

Individuals with questions concerning the PSAT should contact Linda Marr at Muleshoe High School.

will be presented on Monday, October 26 and two plays will be presented on Tuesday, October 27. The plays begin at 7 p.m. each evening and the cost is \$2.00 per person.

Monday evenings plays will

### Leadership Muleshoe Visits Ex-President

The ten members of the Leadership Muleshoe Organization were among the several thousand people in attendance at former President Jimmy Carter's public lecture this week at the Municipal Coliseum in Lubbock. Sponsored by Texas Tech University, Carters presentation stressed current issues and community service.

"President Carter made a plea that we, the people of the United States should stop relying on the government and start volunteering our time to improve our world," stated Brooke Barrett, reporter for Leadership Muleshoe.

Carter presently serves as National Spokesman for Habitat Humanity, a program that provides housing for low income families.

Carter also spoke about his presidential library--the Carter Presidential Center in Atlanta. Through this library he has taken a lead in combating international problems such as disease control and food production in developing nations.

A question and answer session followed the speech with only five individuals being allowed time for questions. Among those five was one of the Leadership Muleshoe members--Daavid Rameriz.

Ramirez asked the former president about the role the Carter Center was playing to control the AIDS epidemic. Carter answered that the primary focus on this issue was prevention. He then cited examples of AIDS prevention efforts now being made by volunteers at the Carter Center.

"It was good for our young people to have the opportunity to hear a former U.S. President speak," said R.A. Bradley, an advisor for Leadership Muleshoe.

Carter's personal appearance was part of Texas Tech's Night Life Series--a cultural events program for the South Plains. The Leadership Muleshoe's participation was made possible by Carolyn Johnson, advisor to the organization.

Those attending included: Jon Watkins, Summer Wiley, Casey Estep, Brooke Barrett, Stacie Harris Donna Puckett, Amanda Ashford, Gilrobert Rennels, Jeanne Cox, and David Ramirez.

Accompanying the youth were Mr. and Mrs. R.A. Bradley and Mr. and Mrs. Lee Roy Hughes. The group dined at the Olive Garden before attending the lecture.

include *Little Women*, By Louisa May Alcott and *Kristin Laurence*; *Girl Crazy*, By Anee Coulter *Maratens and The Diners*, By Jim Leonard, Jr.

Those starring in *Little Women* include: Mandy Cleavinger as Jo; Samantha Caswell as Beth; Allyson Field as Meg; Holly Hutton as Amy; Kourtney Magby as Mrs. March (Marmee); Travis Copley as Laurence (Laurie); Kimberlee Donaldson as Hannah; Summer Gibbins as Maria; Maria Amaran as Maria; Victoria Gilliam as Victoria; Kimberly Griswold as Kimberly; Sharon Johnson as Aunt March; and Tyson Moncrief as Mr. March.

Cast and characters for *Girl Crazy* include: Eldon Vansandt, Jake; Bryan Rasco, Danny; Riley Byers, Louie; Gabriel Mendoza, Cactus; Manuel Fabela, Lucky; Pedro Nunez, Pete; Kalam Puckett, Lank; Nicole Alanis, Molly; Susie Hodges, Rose; Dacia Stewart, Tess; Crystal Sharp, Janet; Rebecca Snell, Debbie; Irene Logan, Babs; Robbie Clapp, Sam; and Jake Adair, Chief Eagle Rock and Police Detective.

Cast and characters in *The Dancers* include: Barak Harlan, Buddy Layman; Jeanne Cox, Jennie May Layman; Scott Miramontes, C.C. Showers; Jimmy Mardis, Ferris Layman; Christy Holt, Basil; Chad McCormick, Melvin; Todd Shipman, Dewey; Kristen Chitwood, Luella; Stephanie Quintana, Norma; Mikki Bowen, Goldie; Tara Keller, Darlene; Amy Pacheco, Amy; Emily Bomer, Emily; and Griselda Puente, Griselda.

Cast and characters for *The Dancers* include: Jodie Foster, Inez; Keetha Glover, Velma; Crista Trussell, Elizabeth; Tiffany Copley, Emily; Chris Edwards, Herman; Bryan Field, Horace; and Julie Gilleland, Mary Catherine.

Cast and characters for *The Comedy Hour* include: Mark Hicks, Thurston Wheelis/Pete Fisk; Chris Dominguez, Arles Struvie/Leonard Childers; Jobie Martinez, Didi/Charlene; David Lewis, Harold; Dean Latimer/Yippy; Sonya Smith, Bertha Bumiller; Kristen Weatherbie, Jody/Pearl; Jason McClanahan, Stanley Bumiller; Marvin Lewis and Chad/Phinas.

The Technical Crew: Sound, Lighting, Set, include: Clay Grant, Evan Kelley, Ruben Saldana, Kyle Kenmore, and Scott Miramontes.



CELEBRATING COLUMBUS' VOYAGE TO AMERICA--Pam Hancock, Maurine Hooten, Gayla Gear, Kristy Price, Lori Leal, Linda Flores, Helen Grigsby, Linda Trussell, Debbie Hutto, Carol Williams and Alice Fiban, coordinator, all members of the Site Based Management committee, decorated a wall in Dillman Elementary's cafeteria in observance of Columbus' voyage to America. In the Month of November they will be celebrating Plymouth Rock. (Journal Photo)

## DPS Warns Motorist About Weather Conditions

According to local safety officials, now is the time to think about winter snow and ice and the fact that they pose special problems for even the most experienced driver.

Major Vernon Cawthon, Regional commander for the Texas Department of Public Safety in Lubbock, stated, "Winter driving is treacherous because it's so unpredictable. Fog could be over the next hill, a patch of ice on an overpass, or someone in front of you on a snow-packed road goes into a skid. However if drivers are armed with a few basic rules for winter driving, the risk of collision can be lowered."

Probably, the most basic driving rule of all is to adjust your driving to the current conditions. If all drivers follow that one rule, collisions year round could be reduced dramatically. Major Cawthon advised there are two general winter driving rules which could help keep drivers out of trouble on hazardous roads: Rule No. 1-*Drive smoothly*. Anytime you are on a slick surface you must maintain traction. Any jerky movement can upset that traction causing loss of control. So every

touch of the brakes, every turn of the wheel, every move to the accelerator must be gentle and gradual. Rule No. 2-Stay alert. The slicker the surface, the farther down the road you must look, because it will take you longer to stop. Here is a good rule-of thumb. Generally allow double your normal stopping distance for wet roads, triple it on snow-packed roads, and even more on ice.

Winter driving problems, if they do happen, usually arrive in the form of a skid. First, it should be noted that skids don't just happen, they are caused. Hit the brakes or accelerate too hard, turn the wheel too fast and suddenly you have lost both traction and control. This is a scary, helpless feeling that most of us have felt, at sometime.

When asked about skid recovery, Major Cawthon explained, "Simply put, back off the accelerator, stay off the brakes, and steer the car in the direction you want the car to go. Use gentle, steady motions when turning the wheel. Turning too much or too fast can worsen the situation. Remember, on wet or icy roads, your brakes can be your worst enemy."

When the road is wet or icy, it takes more time and distance to do everything. So allow more time to stop, turn or whatever else you want to do. It's critical that you increase that space between you and the vehicle ahead. Major Cawthon

### Mexico & Free Trade

Although it could be years before a North American Free Trade Agreement is fully implemented, the United States already is reaping benefits from freer trade with Mexico, some experts say.

purchasing natural gas when prices were low," Diller said. "And additional savings were realized through lower short-term freight rates for a portion of our coal."

In addition, the company's power plants overall have consistently ranked among the most efficient in the nation in converting coal and other fuels into electricity, he said.

SPS president and chief operating officer Coyt Webb said the company expands significant effort to remain a low-cost producer. "The cost of fuel makes up about half of an electric bill, and our ability to control this cost is very important to our customers," Webb said.

Different forms of fuel-cost adjustment apply to SPS customers in other states, as well as to the company's firm wholesale customers. Savings as they occur are passed through to these wholesale customers and retail customers in New Mexico, Oklahoma and Kansas.

### Who Knows?

1. Who signed into law the Selective Training and service Act?
2. When was the first issue of The New York Times published?
3. Who did the Senate confirm as the 16th chief justice of the U.S.?
4. Who said "God made the world round so we would never be able to see too far down the road"?
4. Define rhabdophobia.

### Answers:

1. President Franklin D. Roosevelt, in 1940, becoming the first peacetime military draft in U.S. history.
2. In 1851.
3. William H. Rehnquist, in 1986.
4. Isak Dinesen, Danish author, (1885-1963).
5. Extreme fear of being corrected.

## Lazbuddie ISD Board Meet In Regular Session

The Lazbuddie Independent School District board met Tuesday night at the school with all board members present.

Two of the school's principals, Vallie Welch, elementary, and Rick Copp, secondary, and Tammy Turner, Elementary Computer Lab aid also attended.

Ms. Turner gave the board members a tour of the Computer WICA Lab. The board members worked programs and math problems on the computers, the type the students work with every day.

The Gifted and Talented program for both the elementary and secondary schools were discussed. This program is product oriented.

A discussion was also held on the roofing project. It was reported that the Satellite System, provided by a grant, should be installed by the end of the month.

A report was given on the TAUS and NATT Tests, taken last school term. It was reported that the students were doing better than other students in the group they were compared with, as well as state, with the exception of one class in one of the grades.

The County Available Fund was reviewed. The board also reviewed the Administrative Cost Index, which showed the administrative cost at Lazbuddie School to be below average.

A discussion was held on the need to keep the cost of Education Index in the Legislative session and the need to Lobby with the Legislature.

Campus actions, along with the extra curricular, UIL activities, were approved.

## Heritage Foundation Seeks Caboose, Diner Car

The Muleshoe Heritage Foundation has sent a proposal to Santa Fe Railways in Illinois in hopes of securing a caboose and diner car to add to the Heritage Foundation Complex.

Santa Fe Railroad played a major role in the rich ranching heritage of Muleshoe and Bailey County.

If the directors are successful in their endeavor, the caboose and diner will sit along side the old Santa Fe Pump House and the Depot. It will definitely be an enhancement to the Foundation's historical preservations.

The proposal was written and put together by Carolyn Johnson, newly elected Director and Grants Chairman for the Muleshoe Heritage Foundation. The proposal consisted of three sections: (1) The Proposal Summary, (2) The Pictorial Section, and (3) Letters of Support.

"We are anxiously waiting for a reply from Illinois", Mrs. Johnson stated. "We know we have lots of competition in such proposals but our proposal packet made a strong case for the Railways to consider the donation be made to Muleshoe," she added.

Mrs. Johnson also praised

previous directors at the Heritage Foundation. "Their hard work and accomplishments made a great impact on the strength of the proposal," she said. As is very typical of Muleshoe, the community pulled together to assist with the project.

Letters of support were written by Dave Marr, City Manager; Robert Montgomery, Mayor; Mike McDearmon, Chamber of Commerce President; Bill Moore, Superintendent of Schools; Marilyn Cox, Bailey County Judge; and Nelda Merriott, District Clerk.

"The Muleshoe Heritage Foundation appreciates these individuals' contributions and sends

## GOLDEN GLEAMS



Have a place for everything and everything in its place.

-H.G. Bohn.

Let all your things have their places: let each part of your business have its time.

-Benjamin Franklin.

# NEW SINGER School Machines

WITH PROFESSIONAL SERGING STITCH

Our Singer Education Department placed factory orders in anticipation of large school sales. Some of these machines remain unsold. They cannot be held over but will be liquidated to the public!

These new 1992 machines feature simplicity of operation and have built in stitches including: straight sewing, zig zag, buttonholes, elastic stitch, invisible blind-hem, monogram, satin stitch, embroidery, applique, sew on buttons, top stitching, and serging, and special sweatshirt applique. No old fashioned cams needed. Manufacturer's Warranty. These machines are heavy duty. They will hem jeans and sew all fabrics from sheer nylon to leather without pressure adjustments.

Your Price with this ad is \$198

Without this ad \$419.00

Your check, MC, Visa, Discover, Lay-a-way welcome.



Wednesday, October 21  
10 a.m. to 6 p.m. ONLY!!  
Ben Franklin Crafts  
2104 West American Blvd.  
Muleshoe

**South Plains NATIVE RE-ELECT**

•OVER 15 YEARS OF EXPERIENCE ON THE 7TH DISTRICT COURT OF APPEALS

•SERVED AS GENERAL COUNSEL FOR TEXAS TECH UNIVERSITY

•LIFELONG RESIDENT OF THE 7TH DISTRICT

**CARLTON DODSON**

FOR 7th COURT OF APPEALS

POL. ADV. PAID BY CARLTON DODSON CAMPAIGN  
BILL MOORE TREASURER, 617 W. 8TH, AMARILLO, TEXAS 79101



# Nursing Home News

by Joy Stancell

With cornbread and chrysanthemums we welcome Autumn's chill.

Thursday morning, David McIntire, assisted by Judy Logsdon, Clara Lou Jones, Rue Kimbrough, and Zora Mae Bellar conducted a special communion, Lord's Supper.

Thursday afternoon, Harold and Avis Carpenter lead and entertained with old time favorite songs and music.

Friday afternoon, Barry Moynihan

from the First Baptist Church, directed a time of Bible Study, devotional songs and music.

Sunday afternoon the Muleshoe Singers and singers from Earth came to play and sing gospel music.

Tuesday morning, Louise Legg and Juanita from McMa's Ceramic Shop in Sudan came and brought ceramics to paint. Residents participating were Stella Morgan, Janet Hukill, Vera Downing, Rosemary Pool, Obana Snider, Lillie Wuerflein, Gladys Pierce, Clara Weaver, Pulma Walker, Johnnie Rios, Mrs. Criswell, and Kathrine Rios.

Tuesday afternoon Claudine Embry, Lynda Low, Clara Suddeth, Mary Scoggins came to shampoo

and set the ladies hair. Lona Embry gave manicures.

Ladies from the Muleshoe Church of Christ baked and served home made pies to the residents and staff Tuesday afternoon.

Lona Embry hosted a History and food party on Christopher Columbus Wednesday morning.

Lillie Wuerflein was visited by her family, Mr. and Mrs. Charles Miranda of Earth and other friends this week.

Guy Kendall was visited by Ted and Betty Harrison and his wife, Elsie Kendall Sunday afternoon.

Stella Morgan and Vic Foss are in the local hospital. Please

remember them in your prayers.

Pluma Walker is visited every day about 4:00 p.m. by her husband, Strother Walker.

Our thanks to Holly Milsap for the nice Halloween decorations.

Janetta Hukill was visited by some long time friends recently.

Debra McIntire had Bible Study with the residents Sunday morning.

## Enochs News

by Mrs. J.D. Bayless

Mrs. Rose Nichols visited Mrs. Willie Mae Nichols in Littlefield, Saturday.

Ashley Layton spent the weekend with her grandparents, Mr. and Mrs. J.E. Layton, and they went to Littlefield to visit Lance Layton who was in the hospital there with strep throat. She also attended church with them at the Baptist Church Sunday.

Darlene and Alton James of Shallowater came Saturday and spent till Sunday afternoon with their parents, the Jack Stanleys. They all visited Mr. and Mrs. Budd Huff Sunday.

Charlene Lewis and Jacy visited her parents Mr. and Mrs. Loyd Pollard Sunday afternoon.

We had our first freeze the night of October 10. It hurt the late cotton and feed.

I enjoyed visiting at the Senior Citizens at Morton and helped quilt and ate lunch with them Tuesday and had catfish, baked potatoes, lettuce salad, and cake. It was real good.

The farmers are busy cutting their feed that's ready.

Mrs. Ray Cunningham was able to come to church Sunday with her husband, Rev. Ray Cunningham, and they were lunch guests at the home of Mr. and Mrs. J.E. Layton.

# Texas Late Season Migratory Game Bird (Ducks, Mergansers, Coots, Geese, Sandhill Cranes, Woodcock, and Snipe)

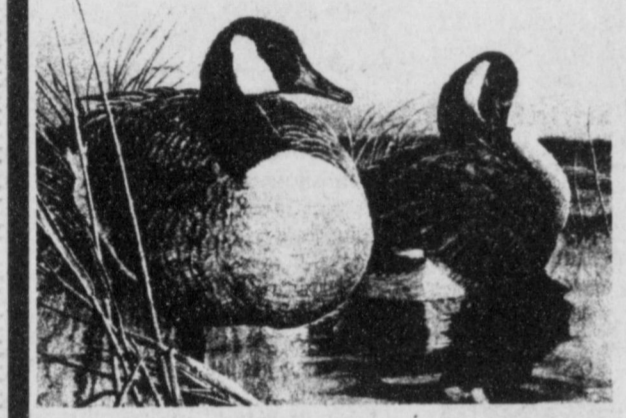

## 1992-1993 Hunting Regulations

### This Digest Expires August 31, 1993

The \$7 state waterfowl stamp is required of all waterfowl (duck, merganser, geese, brant, and coot) hunters during the 1992-93 hunting seasons. In addition, all migratory game bird hunters must have a valid hunting license. Resident hunters under 17 years of age, 65 years of age and older and qualified disabled veterans—Special Resident Hunting, \$6.00. All other residents—Resident Hunting, \$13.00 or Resident Combination Hunting and Fishing, \$25.00. Non-residents—General Non-Resident Hunting, \$200.00; Non-Resident Special Hunting, \$75.00; or Non-Resident Five-Day Special Hunting, \$25.00. Waterfowl (ducks, mergansers, coots, and geese) hunters are required to have a \$7.00 State Waterfowl Stamp. Stamps and licenses are available at Department offices and most sporting goods stores. Federal law also requires waterfowl hunters 16 years of age and older to have a federal Migratory Bird Hunting and Conservation Stamp (commonly called a Duck Stamp) available at most post offices. To be valid for hunting, state and federal waterfowl stamps must be signed in ink across the face of the stamp. Funds from state stamp sales will be used for waterfowl research, management, and habitat acquisition in Texas.

is required to be tagged in this state; (2) the number possessed exceeds the possession limit in this state; (3) the size limits do not comply with size limits in this state.

A separate legible document is required for each species and must contain: (1) license number from the state or country where the wildlife was taken; (2) number and species of wildlife taken; (3) location wildlife was taken (nearest town, county, parish, name of area such as landowner's name, public hunting area name); (4) signature, printed name, address, and telephone number of person verifying where wildlife was taken; or (5) a tag or permit required by another state or country to be attached to the wildlife resource is sufficient if it contains the information required in subparts 1, 2, 3 and 4 of this section.

**NOTE:** In lieu of this verification document, a statement from the United States Customs Officer at the port of entry showing that the wildlife was brought from Mexico is required. One fully feathered wing must remain attached to all migratory game birds imported from Mexico.

**TAGGING:** Any freshly killed birds given to another person that places the receiver in possession of birds in excess of the daily bag or possession limit, except at the personal abode of the person giving or receiving the birds, must have a tag attached, signed by the hunter who killed the birds stating his address, total number of birds of each species and the date killed. Birds being transported by another person for the hunter or left for cleaning, storage, shipment or taxidermy services must also be tagged in the same manner.

Using live birds as decoys.  
Using records, or tapes or electronically amplified imitations of bird calls or sounds.  
Concealment by use of sinkbox (a low floating device permitting a hunter to conceal himself below the surface of the water).  
Hunting from or by means of motor-driven vehicles and land conveyances or aircraft of any kind except paraplegics and single or double amputees of legs may hunt from stationary motor-driven vehicles or land conveyances.  
Using motor-driven land, water or air conveyances or sailboat to concentrate, drive, rally or stir up any migratory bird.

**ADDITIONAL FEDERAL REGULATIONS:** It is not necessary for a hunter to know an area is baited to be in violation for hunting over a baited area.

When shipping migratory game birds the package must be marked with the name and address of the sender, the name and address of the person to whom the birds are being sent and the number of birds of each species contained in the package.

The number of migratory game birds imported from Mexico may not exceed the export limit set by the Mexican state from which they were taken. It is illegal to import migratory game birds from Mexico belonging to another person. Other more restrictive federal regulations may apply to National Wildlife Refuges open to public hunting. For more information contact: Special Agent-in-Charge, U.S. Fish and Wildlife Service, P.O. Box 329, Albuquerque, New Mexico 87103. Telephone 505-766-2091.

### DUCKS, MERGANSERS AND COOTS

**SEASON:** High Plains Mallard Management Unit (that area of the state lying west of a line from the International Toll Bridge at Del Rio, thence northward following U.S. Highway 277 through San Angelo to Abilene, thence along State Highway 351 from Abilene to Albany and U.S. Highway 283 from Albany to Vernon, thence easterly along U.S. Highway 183 to the point of intersection with the Texas-Oklahoma state line in Wilbarger County) — November 21, 1992 through January 10, 1993.

**SEASON:** Remainder of the state — November 14, 1992 through November 29, 1992, and December 26, 1992 through January 17, 1993.

**SHOOTING HOURS:** One-half hour before sunrise to sunset.

**DUCK LIMITS:** The daily bag limit is three ducks of all species in the aggregate, to include no more than:  
2 mallards (only 1 of which may be a female)  
2 wood ducks  
1 pintail  
1 redhead  
1 mottled duck

**POSSESSION LIMIT:** Twice the daily bag limit.  
**ILLEGAL DUCKS:** The season is closed on canvasbacks.  
**MERGANSER LIMITS:** Five daily of which no more than one may be a hooded merganser.  
**POSSESSION LIMIT:** Twice the daily bag limit.  
**DAILY COOT BAG LIMIT:** 15; possession limit, 30.

### GEESE

**West of U.S. Highway 81**

**SEASON:** October 17, 1992 through January 31, 1993.

**SHOOTING HOURS:** One half hour before sunrise to sunset.

**DAILY BAG LIMIT:** Five, not to include more than three dark geese (Canada geese or black brant or white-fronted geese) in the aggregate

**POSSESSION LIMIT:** Twice the daily bag limit

### NOTICE

**NONTOXIC STEEL SHOT:** No person, while hunting waterfowl (ducks, mergansers, geese, and coots) anywhere in the state, may possess shotgun shells containing lead shot, or loose lead shot for use in muzzle-loading shotguns. This prohibition includes licensed private bird hunting areas. The only approved nontoxic shot is steel shot, including copper and/or nickel-plated steel shot.

**LAWFUL MEANS & METHODS:** Shotguns not larger than 10 gauge, fired from the shoulder and incapable of holding more than three shells (shotguns capable of holding more than three shells must be plugged with a one-piece filler which is incapable of removal without disassembling the gun, so the gun's total capacity does not exceed three shells), longbows and arrows, falconry, dogs, artificial decoys and manual or mouth-operated bird calls.

Hunting is permitted in the open or from a blind or other type of concealment (except a sinkbox) or from any floating craft (except a sinkbox) that is beached or anchored or tied within or alongside a fixed hunting blind. Power boats, sailboats or other craft may be used as a means of picking up dead or injured birds. Only rails may be taken from a floating craft when the only source of propulsion is paddle, oars or pole.

**UNLAWFUL MEANS & METHODS INCLUDE:** Any firearm other than a legal shotgun as defined above, trap, snare, net, rifle, pistol, swivel gun, punt gun, battery gun, machine gun, crossbow, fishhook, poison, drug, explosive or stupefying substance.

**Baiting** (placing feed such as corn, wheat, salt or other feed to lure birds) and hunting over baited areas. Any area that has been baited is considered to be a baited area for 10 days following the complete removal of all bait materials. Standing crops or fields containing shocked grain or grain scattered by normal agricultural activities are not considered baited areas.

### MIGRATORY GAME BIRDS

All wild species of ducks (including mergansers), geese, brant, coot, rail, gallinules, plovers, common snipe (Wilson's snipe or jacksnipe), woodcock, mourning doves, white-winged doves, white-tipped doves (white-fronted doves), red-billed pigeons, band-tailed pigeons, shorebirds of all varieties and sandhill cranes.

**OPEN SEASON:** Migratory game birds may be taken only during the open seasons specified in either the Early Season or Late Season Digests. If no season is given for a species, the season is closed. Unless otherwise specified, there are no open seasons on state and federal wildlife preserves and sanctuaries or on public roads and highways or their rights-of-way or state-owned riverbeds in Dimmit, Uvalde, or Zavala counties.

**DAILY BAG AND POSSESSION:** The daily bag limit is the maximum number of birds as specified for each species which may be taken during the legal shooting hours of any one day.

The possession limit is the maximum number of birds that can be taken legally in two days, unless otherwise specified. For the first day of any season the possession limit is the daily bag limit.

No person shall possess more than one daily bag limit of freshly killed birds while in the field or while returning from the field to one's hunting camp, automobile, or temporary lodging facility.

**WANTON WASTE:** A reasonable effort must be made to retrieve any killed or wounded birds and any wounded bird retrieved must be immediately killed and made part of the bag limit.

No person may possess freshly killed birds during the closed season.

One fully feathered wing must remain attached to dressed birds while being transported between the place taken and the personal abode of the possessor or between the place taken and a public cold storage plant. This regulation does not apply to doves in the North and Central Zones.

**IMPORTATION OF A WILDLIFE RESOURCE:** It is unlawful to import or possess certain wildlife resources (including all migratory game birds) taken in another state or country unless a verification document accompanies the wildlife. Documentation is required if: (1) the species

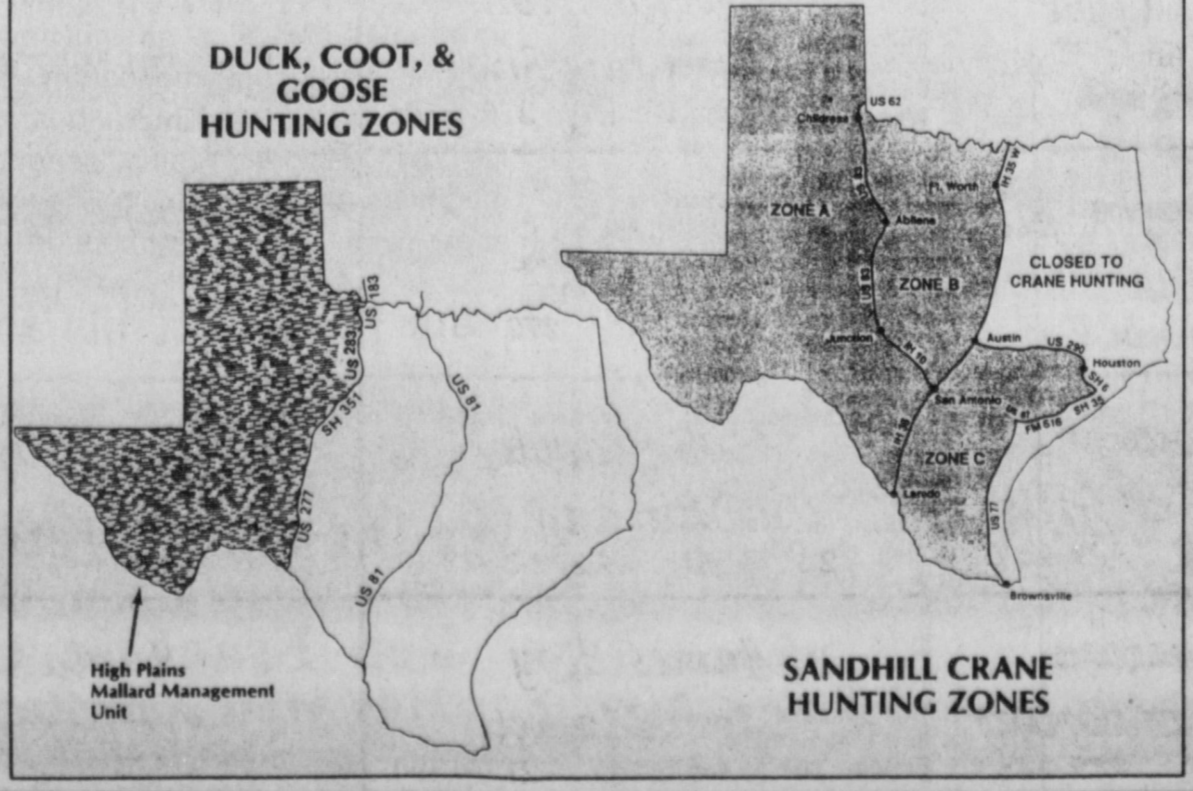

### GEESE

**East of U.S. Highway 81**

**SEASON:** Light geese (snow, blue, and Ross') October 31, 1992 through February 14, 1993; Dark geese (Canada, black brant, and white-fronted) October 31, 1992 through January 10, 1993. **Extended Canada Goose Season:** January 11-17, 1993.

**SHOOTING HOURS:** One-half hour before sunrise to sunset.

**DAILY BAG LIMIT:** Light geese (snow, blue, Ross'), ten in the aggregate; Dark geese, one Canada goose or one black brant, and one white-fronted goose during the period October 31, 1992-January 10, 1993, but two Canada geese only for the **Extended Canada Goose Season** (January 11-17, 1993). Season is closed on Canada geese in Anderson and Henderson Counties.

**POSSESSION LIMIT:** Twice the daily bag limit.

### SANDHILL CRANES

**SEASON:** Zone A — November 14, 1992 through February 14, 1993, in that area of the state lying west of a line beginning at the international toll bridge at Laredo, thence northeast along U.S. Highway 81 to its junction with Interstate Highway 35 in Laredo, thence north along IH 35 to its junction with IH 10 in San Antonio, thence northwest along IH 10 to its junction with U.S. Highway 83 at Junction, thence north along U.S. Highway 83 to its junction with U.S. Highway 62, 16 miles north of Childress, thence east along U.S. Highway 62 to the Texas-Oklahoma state line.

**SEASON:** Zone B — December 5, 1992 through February 14, 1993, in that area of the state lying within boundaries beginning at the junction of IH 35 and the Texas-Oklahoma state line, thence south along IH 35 (following IH 35 West through Fort Worth) to its junction with IH 10 in San Antonio, thence northwest along IH 10 to its junction with U.S. Highway 83 in Junction, thence north along U.S. Highway 83 to its junction with U.S. Highway 62, 16 miles north of Childress, thence east along U.S. Highway 62 to the Texas-Oklahoma state line, thence eastward along the Texas-Oklahoma state line to IH 35.

**SEASON:** Zone C — January 2, 1993 through February 7, 1993, in that portion of Texas, lying within boundaries beginning at the international toll bridge at Brownsville, thence north and east along U.S. Highway 77 to its junction with U.S. Highway 87 at Victoria, thence eastward along U.S. Highway 87 to its junction with FM 616 at Placedo, thence north and east along FM 616 to its junction with State Highway 35, thence north and east along State Highway 35 to its junction with State Highway 6 at Alvin, thence west and north along State Highway 6 to its junction with U.S. Highway 290, thence westward along U.S. Highway 290 to its junction with IH 35 at Austin, thence south along IH 35 to its junction with U.S. Highway 81 in Laredo, thence southwest along U.S. Highway 81 to the international toll bridge in Laredo, thence south and east along the U.S.-Mexico international boundary to its junction with the U.S. Highway 77 international toll bridge at Brownsville.

**SHOOTING HOURS:** One-half hour before sunrise to sunset.

**DAILY BAG LIMIT:** Three; possession limit, six.

In addition to regular license requirements, a special permit is required for hunting sandhill cranes. These permits will be issued at no charge upon request to the Texas Parks and Wildlife Department, 4200 Smith School Road, Austin, Texas 78744. The name and address of each person to be issued a permit must be provided.

### WOODCOCK

**SEASON:** November 28, 1992 through January 31, 1993.

**SHOOTING HOURS:** One-half hour before sunrise to sunset.

**DAILY BAG LIMIT:** Five; possession limit, 10.

### COMMON SNIPE

(Wilson's Snipe or Jacksnipe)

**SEASON:** October 24, 1992 through February 7, 1993.

**SHOOTING HOURS:** One-half hour before sunrise to sunset.

**DAILY BAG LIMIT:** Eight; possession limit, 16.

### STOP POACHING!

For 24-hour reporting of violations, you may call: 1-800-792-GAME.

For additional information on hunting and fishing regulations or other subjects related to the Texas Parks and Wildlife Department, call our toll-free number: 1-800-792-1112.

Published by: TEXAS PARKS & WILDLIFE DEPARTMENT  
4200 Smith School Road  
Austin, Texas 78744

For new Texas Parks and Wildlife magazine subscriptions call: 1-800-937-9393  
24 hours a day — 7 days a week

PWD-88-17/100-129-9/92  
Disposal of this publication conforms with Texas State Documents Depository Law, and it is available at Texas State Publications Clearinghouse and at Texas Depository Libraries.



# When The Pain Doesn't Stop

By: Ron Trusler, M.Ed., LPC, Director of Clinical Services

I wish all pain would be over with quickly, like a cold or a cut finger. Some painful things seem to go on forever. Some of them are limited finances, poor health, living with someone who doesn't love you, a rebellious child, or working in a job you don't enjoy. How do you keep going? How do you live through stressful circumstances that do not seem to be ending soon?

The following won't make the pain stop-it will help you live through it.

First, find someone to talk to. Sounds simple, doesn't it? Don't skip this step. It is important. Too many of us do not share how we feel. We're afraid or we don't know how. Find someone who will let you talk, let you hurt, and feel however you feel. You don't need someone to give you a sermon or a bunch of "shoulds" or "oughts". Find someone who will let you be you, where you are now.

Secondly, so physical activity, consistently. So something that takes energy, that will make you sweat. It may be jogging, walking, racquetball, tennis, etc. Do it often. It is a great way to relieve stress and help you physically and mentally.

Third, watch what you say to yourself, your self-talk. This may be the hardest. We all talk to ourselves, whether we're aware of it or not. In bad times, it is easy to say things to ourselves like, "I'm not a good person; I'm a failure; I can't make anyone happy; I'll never make it through this; etc." Change that type of talking to something more realistic like, "This failed, but that doesn't mean I'm a failure; I'm not happy now, but I will be someday; I'm not sure how I'll do it, but I will; etc."

Do these three steps constantly. They will help.

## Hiding The Pain

There's a horse in the middle of the living room floor and no one mentions it. The TV is watched, conversations are held and games are played and everyone acts as if the horse isn't there. The horse sits in the middle of the dining room table and people eat, pass the food and talk without saying anything about the horse!

Sounds strange, doesn't it? That's how many act when it comes to pain producing problems-they hide reality. It may be an addiction of some kind, an attitude problem, unhappiness, anger, or sadness, but it's not mentioned. It is an attempt to make it go away by overlooking it.

It is hard to keep hiding feelings. Over a long period of time, they are like an infection, they will sacrifice in some form. It may be physically or emotionally, but they will surface. I think we have the idea that admitting pain is a sign of weakness or a lack of knowledge. - it's neither. Admitting pain or problems is a sign of courage or willingness to open and heal. It takes a lot of energy to stuff down pain. It's draining and it's not healthy. If we deny our pain, we distance ourselves from others. They do not think we will understand theirs.

When I hurt, I want to be with people who knows what it's like to hurt. It doesn't have to be the exact same hurt - just hurt!

## Guilt Can Be Hazardous!

Excessive guilt can prevent joy in living, cripple our social life, worry and humiliate us. It can even cause fatigue, sexual problems, and drug addiction. Needless guilt can torment a person to the point of suicide.

Guilt does have a good side. Simply speaking it is realizing and having sorrow over having done something wrong. It is desirable because it enables us to recognize we have violated our own conscience and society. If we never felt guilt, we would not learn in school, do our jobs properly, obey traffic rules, have good relationships, live in harmony with others, etc.

We cannot see the conscience change but it grows and develops. Especially, when we disobey, or think we do, the rules we have absorbed and that we feel must be obeyed.

I read of one woman who had been taught to brush her teeth nightly. Occasionally, she would fall into bed exhausted after a hard day. She would wake up in the middle of the night, realize she had not brushed her teeth, stumble into the bathroom to ease the discomfort

of her deep guilt.

Some children grow up being frequently and inappropriately accused by parent and family members of bad actions. Shame is drilled into them continually for behavior that is not truly shameful. If a parent lays more of a guilt trip on a child than he can tolerate, the child will tend to go find refuge in drugs or delinquency or other antisocial behavior, or the child may grow up loaded with heavy guilt, convinced he is a bad, undeserving person.

## When Guilt Becomes Too Much

Some researchers have estimated that guilt plays a major role in

about 80% of people attempting suicide. Intense feelings of guilt can make life unbearable. This is also true of teenagers and younger children. Forty youngsters, ages 3-14, who had tried to take their own lives, were intensely interviewed. It was concluded that 1 in 4 were seeking to be punished either for masturbation or because they had wished someone else dead, and could not live with the terrible thoughts.

Guilt can mask itself in accident-proneness. It has been traced to a powerful emotional need to suffer for real or fancied misdeeds.

Knowing how to handle excessive and inappropriate guilt can help us avoid mental suffering. Learn the difference between the rightful and the unreasonable expectations you have of yourself. Ask yourself two questions: "Why do I feel guilty?" and "Should I feel guilty?" At this point, review all the rules and principles that have

been set down for you during your lifetime. Are they precepts that you believe in or are they unwarranted and even foolish. Are those principles realistic and valid for you at your stage of life: are they relevant in the society in which you live and work?

**Bill Clinton**, presidential candidate: "President Bush practices election year farm policies... waiting until just before the election to expand export incentives."

**Marwan Khoury**, U.N. refugee official: "As far as drought is concerned in southern Ethiopia, for the last three years every year has been worse than the last."

**Art Rowe**, U.S. park ranger: "A fed bear is a dead bear...it's going to become addicted, just like drugs," warning citizens not to feed stray bears which approach their homes this fall.

## Three Way News

by: Mrs. H.W. Garvin

Those attending the Bailey County Achievement Award Banquet from Three Way were Mr. and Mrs. Jack Lane and Melissa, the Tooley family, the Turney family, the Foot family, the Darwin Robertson family, and the Perez family.

Otavio Perez was crowned Three Way football King and Melissa Bennett, Queen, at half time during the game Friday night.

Mr. and Mrs. Obie Standart and children visited her sister, the Rodger Hatcher family in Clovis Saturday.

The community received a very hard freeze Thursday morning, so it won't be long until harvest will be in full swing.

Buck Derriek from Houston was visiting Mr. and Mrs. Robert Kindle Tuesday. Buck was born and raised in the Maple area.

Mrs. Bobby Kindle spent the first part of the week in Arkansas attending a church conference.

Mr. and Mrs. N.C. Toombs spent last week fishing at Lake Kemp. They met their daughter from Dallas for a visit.

**CALL**  
Mark Morton  
109 S. 1st Muleshoe  
272-7519

**HEALTH INSURANCE**

State Farm Mutual Automobile Insurance Company Home Office Bloomington, Illinois

**Immaculate Conception Catholic Church**  
805 E. Hickory  
Father Joseph Augustine

**First Baptist Church**  
220 West Ave. E.  
Pastor, Stacey Conner

**Emmanuel Baptist Church**  
Iglesia Bautista Emmanuel  
107 East Third  
Isaias Cardenas, Pastor

**Trinity Baptist Church**  
314 E. Ave. B  
Rev. Dale Berry

**Circle Back Baptist Church**  
Intersection FM 3397 & Fm 298  
Rev. Jessie Shaver  
946-3676

**Calvary Baptist Church**  
1733 W. Ave. C.  
Pastor B.G. Hill

**Progress Baptist Church**  
Alan Petersen  
Progress, Texas

**Richland Hills Baptist Church**  
17th and West Ave. D  
Rev. Terry Taylor

**St. Matthews Baptist Church**  
Corner of West Boston & West Birch  
Pastor,

**Progress Second Baptist Church**  
1st and 3rd Sundays  
Rev. Arthur Hayes

**Primitive Baptist Church**  
621 South First  
Elder Cleveland Bass, Pastor

**1st Baptist Church**  
Lazbuddie, Tx.  
Gary Wilcox, Pastor  
965-2126

**The Christian Center**  
Morton Hwy  
Reydon Stanford  
272-5992

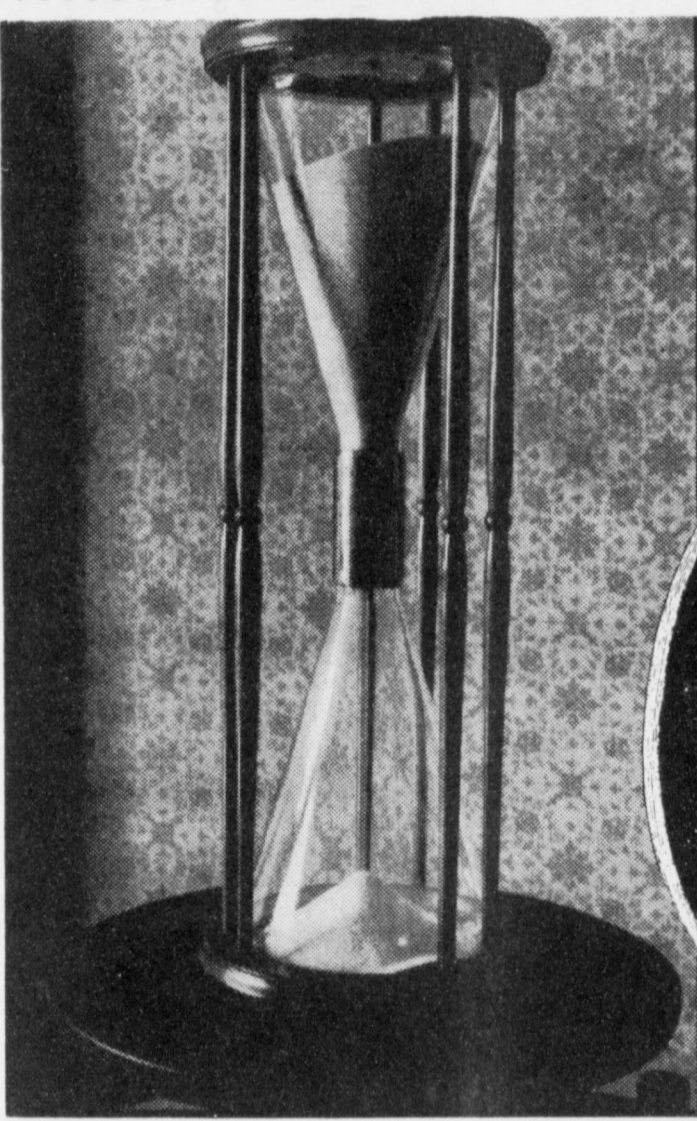

## THE SANDS OF TIME



Wise Dr. Benjamin Franklin knew well the value of time. His brilliant career varied from inventor and writer to publisher and statesman. And he devoted the time to become proficient and highly successful in each. "Treasure each moment, guard it well and spend it wisely," he said.

Next to God's promise of Eternal Life, His gift of time is possibly man's greatest possession. In return for this priceless blessing He asked that man honor Him on the Sabbath. To spend a part of man's time in God's House. Begin tomorrow to repay Him for your life, for your Sands of Time. Go to the church of your choice and take your family.

**EVERYONE IN THE CHURCH**  
**THE CHURCH IN EVERYONE**

The Church is God's appointed agency in this world for spreading the knowledge of His love for man and of His demand for man to respond to that love by loving his neighbor. Without this grounding in the love of God, no government or society or way of life will long persevere and the freedoms which we hold so dear will inevitably perish. Therefore, even from a selfish point of view, one should support the Church for the sake of the welfare of himself and his family. Beyond that however, every person should uphold and participate in the Church because it tells the truth about man's life, death and destiny; the truth which alone will set him free to live as a child of God.

**St. John Luthern**  
Sunday School and Bible Classes 9:30 a.m.  
Church Services 10:30 a.m.  
Rev. Richard Greenethaner

**Jehovah Witness**  
Friona Hwy  
Jack Tiffin, Minister  
Warren Meeks, Minister

**Lazbuddie Methodist Church**  
965-2121  
Doug Chapman, Pastor

**New Covenant Church**  
Plainview Hwy  
Sunday 10:00 a.m.  
Wednesday 7:00 p.m.  
Jimmy Lowe, Pastor

**Templo Calvario**  
507 South Main  
Sunday 10:00 a.m.  
Sunday Evening 7:00 p.m.  
Evangelistic Services

**New Vision Church of the Nazarene**  
814 W. Ave. C  
272-3622  
Pastor David R. McIntire

# Attend The Church Of Your Choice!



<b>Dairy Queen</b> 1204 W. Amer. Blvd. 272-3412	<b>Throckmorton Refinishing Shop</b> 319 E. Amer. Blvd. 272-5345	<b>Bailey County Farm Bureau</b> 1612 W. Amer. Blvd. 272-4567	<b>Combination Motors &amp; Salvage</b> 272-4458
<b>American Valley Inc.</b> W. Hwy 84 272-4266	<b>First Bank</b> Member F.D.I.C. 202 South First 272-4515	<b>Bratcher Motor Supply</b> 107 E. Ave. B. 272-4288	<b>Western Drug</b> 114 Main 272-3106
<b>Decorator's Floral &amp; Gifts</b> 616 S. 1st 272-4340	<b>Bob Stovall Printing</b> 221 E. Ave. 272-3373	<b>Richland Hills Texaco</b> 1914 W. Amer. Blvd. 272-4875	<b>Lookin' Good</b> 206 Main 272-5052
<b>Irrigation Pumps &amp; Power</b> W. Hwy 84 272-4483	<b>James Roy Meat Market</b> 506 W. Amer. Blvd. 272-4361	<b>Viola's Restaurant</b> 2002 W. Amer. Blvd. 272-3838	<b>5-Area Telephone Cooperative, Inc.</b> 302 Uvalde 272-5533



# CLASSIFIEDS 272-4536

### CLASSIFIED RATES

15 Words & Under  
Minimum Charge  
\$2.30  
Thereafter  
\$2.00  
16 Words & Over  
1st Insertion  
15 cents per word  
2nd Insertion  
13 cents per word

CLASSIFIED DISPLAY RATES  
\$1.75  
Per Column Inch

### DEADLINES

12 noon Tues.  
For Thursday Paper  
12 noon Friday  
For Sunday Paper

To receive the reduced rate after the first insertion, ad must run continuously.

We reserve the right to classify, revise, or reject any ad. We are not responsible for any error after ad has run once.

### 1. Personals

**CONCERNED**  
About Someone's  
Drinking?  
HELP IS  
AVAILABLE  
through Al-Anon

Call 272-2350 or 965-2870 or come to visit Tuesday and Thursday nights, 8:00 p.m. & through AA call 965-2870 or come visit Tuesday nights, 8:00 at 620 W. 2nd, Muleshoe.

For more information and assistance regarding the investigation of get-rich-quick, work-at-home and other financial/business opportunities, The Muleshoe and Bailey County Journals urges its readers to contact the Better Business Bureau, 1206 14th St., #901, Lubbock, TX 79401 or call (806)763-0459

### 2. Lost & Found

**LOST**  
8 Mixed Breed Steers and heifers and 1 Montley faced cow. Lost from Baileyboro area. Branded on left side. If found call: 933-4641 946-7015  
C2-42t-2c

### 3. Help Wanted

**WANTED**  
Home Health Aide wanted in Muleshoe and Friona area.  
Requirements: Must have worked in a hospital or Nursing Home within the last 2 years or have a current aide certificate. Call 806-364-0217 or write to Outreach Health Services, 902 Lea, Hereford, TX. 79045. 03-40t-8c

**WANTED:** LVN wanted in Muleshoe and Friona area. Requirements: Must have worked in a hospital or Nursing Home within the last two years or have a current aide certificate. Call (806)364-0217 or write to Outreach Health Services, 902 Lea, Hereford, TX 79045 03-41t-8c

### 3. Help Wanted

**Truck Driver Wanted:**  
Retired person preferred. CDL required approximately 100 hours a month. Contact Harry Landsperg at 505-762-7717 in Clovis. A3-42s-tfc

**Organ/Piano**  
player needed for Sunday Worship, one Wednesday Evening a month, and for funeral services.  
Sudan United Methodist Church.  
Call (806)227-2015. F3-42s-2tc

**PARK RANGERS**  
Game wardens, security, maintenance, etc. No experience necessary. For info call (219) 769-6649 EXT 9689, 8 a.m. to 8 p.m. 7 days.  
3-40t-8tp

### SALES PEOPLE WANTED

**Paid While Training**  
Up To 35% Commission  
Also Percentage Of  
Finance And Insurance  
Department  
DEMO--Apply In Person  
MULESHOE MOTORS  
1225 W. American Blvd.  
272-4251  
See Jim Gilstrap

**TRUCK & TRACTOR DRIVERS WANTED:**  
Monthly salary, lots of travel. Job runs March-December. Contact Scott or Charles at SCB Farms, Inc. in Bovina, TX--(806)238-1206 S3-40t-tfc

### 4. Houses For Rent

**FOR RENT:**  
Newly Remodeled 2 Bedroom House. Good Location. 272-4762.  
M4-42s-2tc

### 9. Automobiles For Sale

**FOR SALE:**  
1982 Ford XLT Lariat Pickup With Short Bed, Extended Cab And Matching Camper

1987 Ford XLT Aerostar Van Has All The Options

**Both In Excellent Condition!**  
Call 272-5109 after 6:30 p.m.  
B9-42s-tfc

**CHEAP! FBI/U.S. SEIZED**  
89 MERCEDES.....\$200  
86 VW.....\$500  
87 MERCEDES.....\$100  
65 MUSTANG.....\$50  
Choose from thousands starting \$25.  
**FREE** Information-24 Hour Hotline.  
801-379-2929  
Copyright # Tx340JC  
A9-39t-16tp

**1986 FORD PICKUP** Short Bed, Double Cab. Maroon & Red. Great Condition!! Asking Price--\$5,500. Call 965-2759 for more information anytime after 6:00 p.m.

### 11. For Sale Or Trade

**FOR SALE**  
Camper shell for long wide Ford. See at Five Area Telephone.  
T11-42t-4tc

### 15. Misc.

**Assume Loan**  
3-1-1 Brick, Blinds, Fans, Central Heat, Fenced Yard. 1424 West Avenue C. 272-5234. S8-40t-tfc

**FOR RENT:**  
Large Self Storage rooms with 24 hour a day access. Call J & J Self Storage at 272-4307. S15-40t-tfc

**Major Appliance and Minor Home Repairs!**  
Call 272-4450  
**HENDERSON SERVICE, CO.**  
tfc

### Classify!

### 8. Real Estate

**FOR SALE:**  
2 Bedroom, 1 bath house. Large lot, outside city limit on improved road. Private well. Plenty of room for expansion.  
Ph. 272-5169  
D8-41t-tfc

2 Sections irrigated farm land 10 miles North of Hereford. 8 wells, large grain base, lays good. Home, steel shop, pipe corrals underground lines. \$450 per acre. Owner will finance part.  
409-543-5636.  
H8-39s-8tc

### 9. Automobiles For Sale

**FOR SALE:**  
1982 Ford XLT Lariat Pickup With Short Bed, Extended Cab And Matching Camper

1987 Ford XLT Aerostar Van Has All The Options

**Both In Excellent Condition!**  
Call 272-5109 after 6:30 p.m.  
B9-42s-tfc

**CHEAP! FBI/U.S. SEIZED**  
89 MERCEDES.....\$200  
86 VW.....\$500  
87 MERCEDES.....\$100  
65 MUSTANG.....\$50  
Choose from thousands starting \$25.  
**FREE** Information-24 Hour Hotline.  
801-379-2929  
Copyright # Tx340JC  
A9-39t-16tp

**1986 FORD PICKUP** Short Bed, Double Cab. Maroon & Red. Great Condition!! Asking Price--\$5,500. Call 965-2759 for more information anytime after 6:00 p.m.

Life consists not in holding good cards but in playing those you do hold well.  
—Josh Billings

### 15. Misc.

**Johnson Photography**  
Seniors, Weddings, Portraits, Groups, Quinceaneras. 1-8x10, 4-5x7, 8 wallet--\$25.95 Portrait Christmas cards & gift certificates 10% discount. Your home or mine.  
272-5746

### 15. Misc.

**JOHNSON CATERING**  
Now booking holiday banquets, parties, & open houses. Full meals or standup catering. Also all kinds of holiday cakes, candies, etc. Weddings-Quinceaneras. Free 4x6 individual or family pix included for each banquet scheduled.  
272-5746  
tfc

### Custom Cowboy Services

Gathering-  
Processing-Doctoring  
All Phases Of Cattle Work

Wheat Cattle Available  
Experienced- Professional  
**Jim Bohler**  
272-3540  
Muleshoe

### 3. Help Wanted

**AREA MANAGERS**  
Local Distributor for International based corporation is seeking highly motivated, trust-worthy individuals who reside in South Plains area. These individuals will help develop and manage new and existing accounts within a protected area. Probable earnings of 500+ per week while you train. Excellent opportunity for advancement. Reliable transportation required. For interview call (806) 872-2993 between 3:00pm & 8:00pm Tuesday, Oct. 20. 42t-2tc

### 8. Real Estate

**SMALLWOOD REAL ESTATE**  
232 MAIN 272-4838  
**FOR RENT-3 Bedroom Brick Home, 2 bath, 2 car garage, central heat & evaporator cooling, fireplace. Show by Appointment.**

### 3. Help Wanted

**AREA MANAGERS**  
Local Distributor for International based corporation is seeking highly motivated, trust-worthy individuals who reside in South Plains area. These individuals will help develop and manage new and existing accounts within a protected area. Probable earnings of 500+ per week while you train. Excellent opportunity for advancement. Reliable transportation required. For interview call (806) 872-2993 between 3:00pm & 8:00pm Tuesday, Oct. 20. 42t-2tc

### 8. Real Estate

**SMALLWOOD REAL ESTATE**  
232 MAIN 272-4838  
**FOR RENT-3 Bedroom Brick Home, 2 bath, 2 car garage, central heat & evaporator cooling, fireplace. Show by Appointment.**

Read the Classifieds

Read the Classifieds

### Kabobs with a Tropical Flair

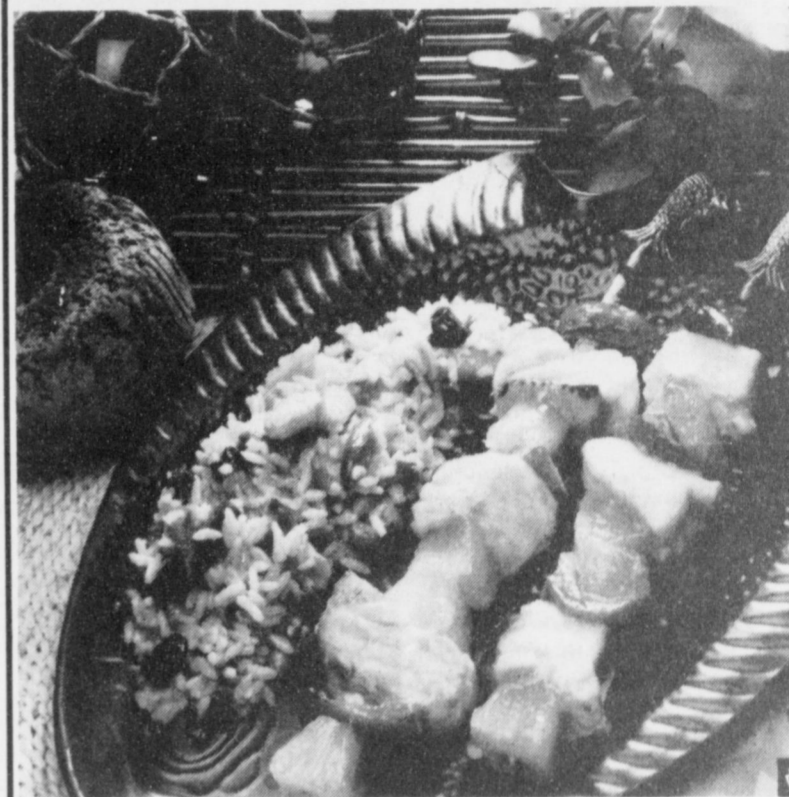

Juicy pineapple and moist fish are delicious in the Oriental-style marinade for Island Fish Kabobs.

**ISLAND FISH KABOBS**

1 can (20 oz.) Dole Pineapple Chunks	1 tablespoon sesame oil
1 lb. sea bass, halibut or swordfish steaks, cut in 24 cubes	1 tablespoon honey
1 Dole Red Bell Pepper, seeded, cut in 24 cubes	1 tablespoon grated fresh ginger
8 (10-in.) skewers	2 medium cloves garlic, pressed
2 tablespoons soy sauce	1/4 teaspoon Chinese five spice
	2 tablespoons water
	2 tablespoons cornstarch

• Drain pineapple, reserve juice. Alternately thread pineapple, fish and red pepper on skewers. Place in 13 x 9-inch glass dish.  
• For marinade, combine reserved pineapple juice, soy sauce, sesame oil, honey, ginger, garlic and five spice. Pour marinade over skewers. Cover, marinate in refrigerator 4 hours or overnight.  
• Remove skewers from dish; place on broiler. Broil 4 to 6 inches from heat 8 to 10 minutes, turning once.  
• To make sauce, pour marinade into saucepan. Blend water and cornstarch; add to marinade. Cook over medium heat, stirring, until thickened. Serve sauce over kabobs. Serve with rice, if desired.  
• Serves 4.

Per serving: 296 calories, 28 g protein, 7 g fat (1 g sat.), 32 g carbohydrate, 615 mg sodium, 60 mg cholesterol.  
Prep time: 15 minutes Marinade: 4 hrs. Cook time: 10 minutes

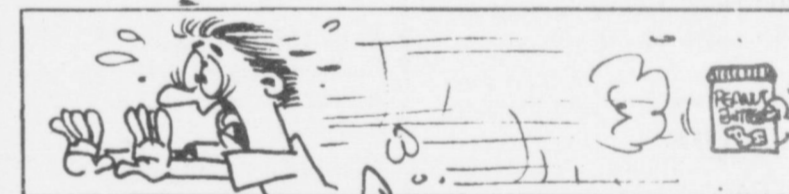

A moroid fear of peanut butter sticking to the roof of your mouth is known as arachibutyrophobia, a word you could never say with peanut butter sticking to the roof of your mouth.

Too many people claim to know all the answers.

### 8. Real Estate

You can't lose—or get lost—with THE ROADS OF TEXAS!  
Get your copy at Muleshoe Publishing Only 12.95

The cookbook everyone is talking about TEXAS COUNTRY REPORTER COOKBOOK  
256 pages of recipes from the viewers of the popular tv show hosted by Bob Phillips \$13.95  
Pick up your copy at Muleshoe Publishing Co.

## Bingham & Nieman Realty

116 E. Ave. C. George Nieman, Broker 272-5286 272-5285

**RICHLAND HILLS**  
PRICE REDUCED- 3-2-2 Brick, Cent. A&H, built-ins, FP, sunken lv. area, ceiling fans, earthtone carpets..... RH-1  
3-3-1 Carport, Cent. A&H, built-ins, FP, abundant storage, covered patio!!!! RH-3  
**NICE RESIDENTIAL LOTS...\$5,000 UP**  
4-2-2 Brick, Large living/dining combined... \$50's!!!! RH-5  
3-2-1 Brick, Cent A&H, with fenced yard...\$50's! RH-6  
3-2-2 Brick with fireplace, 5 ceiling fans, new carpet & paint, new dual fuel heat pump, abundance of closet space...\$90's..RH8  
**HIGH SCHOOL**  
3-2-1 carport Brick, built-ins, lg. isolated master bdrm., covered patio...\$40's...HS-1  
**VERY NICE 2-2-1 carport, Cent. A&H, built-ins, low maintenance lawn, Much More!! \$30's! HS-1**  
**IMMACULATE LARGE BRICK HOME 3-2-2**  
Heat Pump, built-ins, Whirlpool, loads of storage, lg. shop-storage, \$70's!!!! HS-2  
3-2 Remodeled, heat pump, built-ins, fenced yd., storage bldg. \$20's!!!! HS-3  
4-2-2 Brick, Built-ins, Cent A&H, ceiling fans...\$40's!!!! HS-5  
FmHA financing to a qualified buyer-3-1 1/2-1-1 Brick in tip-top shape...\$20's..H-6  
**HIGHLAND AREA**  
3-2-1 Brick, Cent. A&H, FP, built-ins. MAKE OFFER!!!! HL-1  
3-2-1 Home, wall furnace heat, window evap, air, \$20's!!!! HL-2  
**LENAU ADD.**  
3-1-1 car carport-Den with fireplace, floor furnace heat. Low \$20's...L-8  
**REMODELED BRICK 3-2-1 with Cent. heat, built-ins---- PRICE REDUCED!!! L-2**  
3-1-1 carport Home, Cent. A&H, built-ins, FP, fenced yd. \$20's!!!! L-3  
3-1 1/2-1 Cent. heat, evap. air, cov. patio fenced yd. L-4  
3-2-1 carport Neat & Clean, built-ins, A&H, cov. patio, storage bldg...\$30's!!!! L-5  
3-2-1 carport, Brick, ceiling fans, Approx. 2060 sq. ft...\$40's L-6  
**JUST LISTED-2-1-1 carport, fenced back yard, with two storage bldgs...Priced in the \$20's...L-7**  
4-3 Bath, Brick, on 2 acres built-ins, FP, Geothermal Ht. Pump, horse stalls, pens & tack rm...Also income producing shop on location or use for your own needs...\$80's!!!! Price Reduced!  
**VERY NICE 4-2-2 Brick Home on 6 ac., Cent. A&H, 2300+lv. area, MUCH MORE!!!! 70's!!!!**  
3-2-2 Brick, bld-ins, Hi. pump, FP, 2.5 acres on pavement. \$60's!!!! HR-3  
3-2-3 Carport Mobile Home on 11 ac. edge of town, MAKE OFFER!!!!!!!!!!!! HR-5  
3-2-1 on 1 acre, Cent. Heat, Evap. Air, Remodeled. \$30's!!!! HR-6  
**NICE 3-2-2 Brick on 1 ac. on hwy., Cent. A&H, built-ins, fenced yd. Make Offer!!! HR-7**  
3-1-2 Home on 1 1/2 acres storm cellar & storage bldg...\$20's...HR-8  
3-2 Home on 40 acres barn and more...\$40's...HR-9  
**ASK ABOUT OUR COMMERCIAL LISTINGS JUST LISTED--Property on Hwy. 84--Can be used as residential or commercial, large shop, storm cellar, two story home, lot size 140'x100'...C-1**  
Circle Back Area-177 acres of good dryland...Fully Allotted!!!  
**PLEASANT VALLEY--160 acres, 8" well, Lindsey circle!!!!**  
354 ac. S. of town, good allot. & yields!!!!!!!!!!!!

### B.J. CROWLEY'S HOROSCOPE

**Week of Oct. 19, 1992**  
**LIBRA**--Sept. 23 to Oct. 22--Tasks should be lighter for you now. You seem to have found that organization is the key to greater accomplishments.  
**SCORPIO**--Oct. 23 to Nov. 22--You can change the destiny of someone close to you in a most favorable way. Make your decisions on that which is best for the person involved.  
**SAGITTARIUS**--Nov. 23 to Dec. 21--Concentrate on necessary household tasks this week. Upon completion of the task, put work aside and devote weekend hours to fun and recreation.  
**CAPRICORN**--Dec. 22 to Jan. 19--Stop being so cute with your answers. There are sensitive people around whose feelings you unwittingly hurt.  
**AQUARIUS**--Jan. 20 to Feb. 18--Carelessness can be costly. Let those around you know fewer errors are expected. Your mind is sharp and clear this week.  
**PISCES**--Feb. 19 to March 20--A week which begins on the dull side could turn into one of excitement. You could profit from a secret brought out into the open.  
**ARIES**--March 21 to April 20--Plan to become more active in the church of your choice. A sermon could provide the inspiration you are seeking. You may in turn inspire someone else.  
**TAURUS**--April 21 to May 20--Think about expansion for your business or going into a sideline business. Socialize this week. Ask others for opinions concerning a subject which interests you.  
**GEMINI**--May 21 to June 20--The time has come for you to face reality. With good planning you can face your responsibility with ease.  
**CANCER**--June 21 to July 22--Set up a strict schedule for yourself. Muster enough self-discipline to stick with your plan. Your energy level, which has been low, should take a drastic swing upward.  
**LEO**--July 23 to Aug. 22--Finish projects already started rather than starting new ones during this period.  
**VIRGO**--Aug. 23 to Sept. 22--You have places to go and things to do. Your horizons broaden impressively during this period.



# CLASSIFIEDS 272-4536

## Exchanging More Than Food

When Columbus set sail 500 years ago in search of gold and spices, he didn't know his voyage

would eventually transform the diets and health of people everywhere.

Nor did the Natives of the new world predict the encounter with Columbus would lead to a global exchange of crops and bring cultural change to every corner of the globe.

To commemorate this quincennial anniversary of Columbus' voyage to the Americas, numerous documentaries, cookbooks and special exhibitions have been produced. One of the most elaborate displays, produced by the Smithsonian Institution, illustrates the world impact of various "seeds of change" sown by Columbus

including sugar, corn, and potato.

Corn and potatoes had served as the dietary basis of ingenious Americans for more than 5,000 years, flourishing from southern Chile to southern Canada.

But soon after 1492, corn became immensely popular for feeding livestock in Europe. By the early 1700's, other varieties of corn were imported to West Africa.

Once farmed on the Andean slopes of Peru, potatoes are now an integral part of European, Soviet, and Asian diets. The potato helped fuel the Industrial Revolution by feeding the European inhabitants of many newly industrialized towns.

According to Herman Viola, Ph.D., curator of the Smithsonian's

"Seeds of Change" exhibit, today corn and potatoes are cultivated by more nations than either wheat or rice. Together they provide about 28 to 37 percent of the food supply of developing nations, and are used in thousands of products from soft drinks to paints and plastics.

Sugarcane was transported from the Old World to the New, thriving in the lush Caribbean tropics. After being grown and coarsely refined, sugar crystals were shipped to Europe where they quickly grew in great demand. But this

European luxury also proved bittersweet: millions of African slaves were forced to give up their freedom and families to work on sugarcane plantations.

Through barter and exchange, a variety of the other staples of the American diet were eventually introduced such as wheat, apples, onions, and garlic. Cattle, goats and sheep were imported to provide meat, milk, and dairy products.

Soon cultures and cuisines began to meld to produce many delicacies now taken for granted: Asians invented fiery curries with New World peppers, the Swiss produced fine chocolates by combining Old World sugar and New World cocoa, and Italians began using New World tomato to compliment spaghetti and other fine Italian dishes.

This fascinating story of 500

years of culinary exchange is detailed in the Smithsonian's "Seeds of Change" exhibition, on display at the National Museum of Natural History in Washington, D.C. through April 1, 1993.

You can't lose---or get lost---with **THE ROADS OF NEW MEXICO**

Get your copy at The Muleshoe Journal Only \$12.95

You can't lose---or get lost---with **THE ROADS OF ARKANSAS**

Get your copy at The Muleshoe Journal Only \$12.95

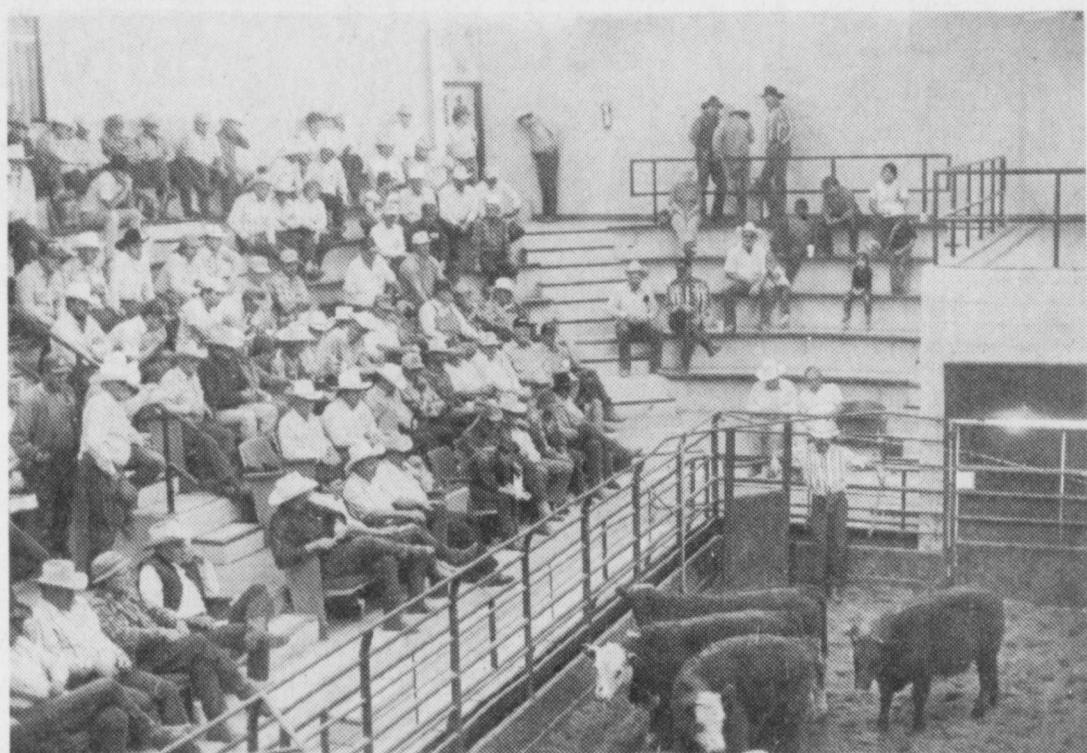

## Thank You.

From All of Us At Clovis Livestock Auction For Making The Special Calf Sale And Appreciation Day A Tremendous Success On Wednesday, Oct. 14. Over 600 Folks Attended The Auction and Enjoyed The Terrific Barbecue Lunch by Zeke.

5255 head of cattle sold for 275 consignors on an active market with excellent buyer attendance. Trade was active and demand good. The market was steady with last week thanks to all your support.

### UPCOMING EVENTS

#### Portales Dairy Sale

Advance Consignments For Tuesday Oct. 20, 1992

300 Head Heavy Springers  
300 - 350 to 600 lb. Open Heifers

For More Information Call Tommy Bouldin (505) 356-4740

#### Wednesday, Nov. 4 - Clovis Livestock Auction

FEATURING HOLSTEIN STEERS in conjunction with REGULAR WEDNESDAY SALE. Selling 600 Holstein Steers.

CALL WAYNE OR CHARLIE TO CONSIGN CATTLE OR FOR MORE INFORMATION (505) 762-4422

### BIG 3 DAY WINTER HORSE SALE

FRIDAY, NOV. 13,  
SATURDAY, NOV. 14  
AND SUNDAY, NOV. 15

Selling Over 1,000 Horses Including Thoroughbred Yearling Futurity Sale!

#### NEW SELLING SCHEDULE

Friday, 9 a.m. - Thoroughbred Yearling Futurity Sale.

Saturday, 7:30 a.m. - Demonstration of Owners of Performance Horses

Saturday, 10:00 a.m. - Clovis Classic Horse Sale

Sunday, 9:00 a.m. - All Grade and Registered Horses That Did Not Get In The Catalog. Selling About 600 Ranch Horses, Breeding Stock, Prospects & Performance Horses. You May Bring Horses To This Sale Right On Thru Sale Day. 5% Commission.

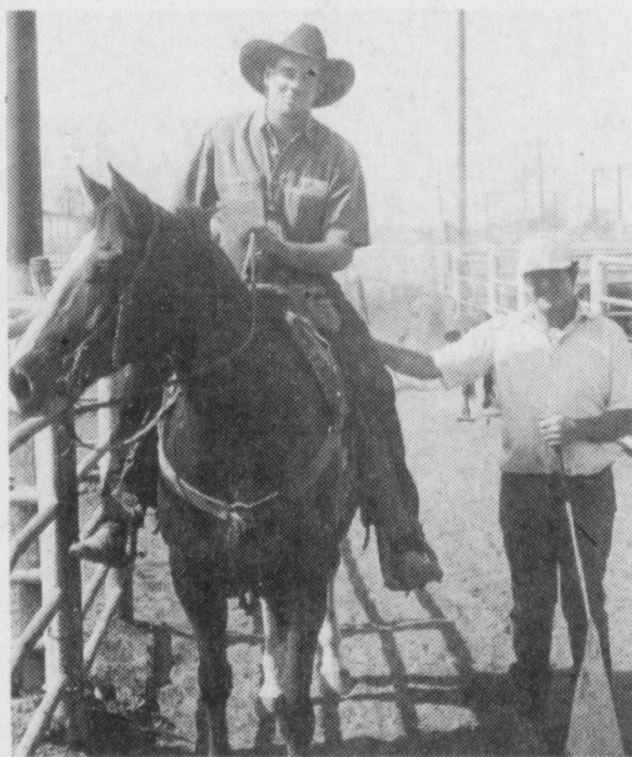

Scott Robinson Joe Helms

STEERS						
SELLER	CITY	ST	#	DESC.	WT	CWT
Caswell Cattle, Co.	Kenna	NM	94	Mix	461	93.50
Whitelake Ranch	Carlsbad	NM	58	Red/Bk	455	93.00
Lyle Greer	Tucumcari	NM	31	Mix	587	80.00
Albert Perez	Vaughn	NM	30	Mix	392	95.00
Chris Melwes	Portales	NM	27	Mix	456	89.50
Joyce Holderman	Encino	NM	23	Mix	383	98.00
Prewett Cattle, Co.	Rogers	NM	14	Red/Bk	433	91.50
Porter Cattle	Clovis	NM	12	Red/Bk	442	89.25
Bill Upton	Cuervo	NM	11	Red/Bk	643	82.50
Benny Litson	Taslie	AZ	11	Mix	434	90.00
David/Tommy Keith	Dickens	TX	11	Bk	428	93.00
Rhonda Gill	Boyd	TX	10	Mix	639	85.00
Homer Farrow	Tucumcari	NM	10	Mix	470	87.50
TNW Cattle, Co.	Clovis	NM	10	Mix	390	93.00
Marvin Watson	Lovington	NM	10	Char	666	81.60
Hackney AG Assc.	Ames	IA	8	Mix	550	85.50
Marvin Powell	Lovington	NM	8	Char	893	83.10
Carl Upton	Cuervo	NM	8	Char X	604	82.75
John Jester	McAllister	NM	8	Bk	406	91.00
Mays Jenkins	Elida	NM	7	Mix	446	90.00
G.D. Cattle, Co.	Logan	NM	7	Mix	785	80.50
James Dow	Tucumcari	NM	7	Bk	607	80.10
Phillip Berry	Lovington	NM	6	Red/Mf	717	83.00
Benedito Lucero	Tecolotito	NM	5	RED	397	95.00
Luce Livestock	Elida	NM	5	Red	594	80.50
Tex Belcher	Rogers	NM	5	Red	453	95.00
Mack Legleiter	Portales	NM	5	Bk	415	96.50
Nathan Belcher	Rogers	NM	4	Wf	418	95.00
R.N. Williams	Tatum	NM	4	Mix	616	81.00
William P. Burdette	Melrose	NM	4	Mix	855	76.00
Leo Witkowski	Hereford	TX	4	Hol	551	74.00
Raymond Copeland	Melrose	NM	4	Hol	294	88.50
Harold Garrison	Rogers	NM	4	Char	415	96.50
Richard Billis	Prescott	AZ	4	Bran	339	103.00
Nelson Rector	Portales	NM	4	Bk/Wf	404	94.50
Frankie Padilla	Anton Chico	NM	3	Mix	315	103.00
William Jones	Portales	NM	3	Bk	538	84.00
Atley Farrow	Tucumcari	NM	3	Bk	423	89.50
Frank Best	Fl. Sumner	NM	2	Wf	413	91.50
Robert Porter	Clovis	NM	2	Red	533	83.25
Dudley Garrett	Clovis	NM	2	Mix	8089	78.25
Carlton Willis	Clovis	NM	2	Hol	705	72.00
Fred Campbell	Portales	NM	2	Hol	685	72.50
George Aragon	Tucumcari	NM	1	Wf	820	79.00
Tom Mackechnie	Grady	NM	1	Red/Wf	585	82.75
McCollum Cattle, Co	Fl. Sumner	NM	1	Red/Wf	675	80.00
Erica Araiz	Santa Rosa	NM	1	Red/Wf	480	90.00
Lance Miller	Portales	NM	1	Red	765	79.50
Russ Lovejoy	Portales	NM	1	Char	645	80.60
Kenneth Hileman	Clovis	NM	1	Char	285	104.00
Arturo Araiz	Santa Rosa	NM	1	Char	405	97.00
Ronnie Jobe	Tucumcari	NM	1	Char X	670	81.60
Eddie/Edwin Lide	Bovina	TX	1	Bld/Wf	315	102.00
Arnold Cross	Broadview	NM	1	Bk/Wf	340	100.00
Clara Jobe	Tucumcari	NM	1	Bk	475	85.00

HEIFERS						
SELLER	CITY	ST	#	DESC.	WT	CWT
Shaw Cattle, Co.	Mountainair	NM	77	Wf	650	80.75
Nofskers Ranch	Clovis	NM	38	Mix	430	84.00
Malcom Coombes	Hobbs	NM	29	Mix	435	86.00
Clinton Houston	Tatum	NM	25	Mix	532	79.00
B.C. Rea	Portales	NM	23	Mix	636	79.00
Pinnell Cattle, Co.	Melrose	NM	19	Mix	661	79.50
Rimrock Ranch	Cuervo	NM	17	Bk	813	74.25
Billy Labrier	Fl. Sumner	NM	9	Bk/Red	457	84.00
Charlie Seed	Hobbs	NM	7	Mix	428	86.50
David Bilberry	Crossroads	NM	6	Wf	560	76.00
Meivin Lowrey	Plains	TX	6	Mix	477	82.00
Edgar Powell	Fl. Sumner	NM	6	Bk	761	77.00
Kevin Mustek	Clovis	NM	6	Bk	488	83.00
Billy Ellis	Hagerman	NM	5	Bk	404	87.00
Gwen Burgess	Fl. Sumner	NM	5	Bk	429	84.50
Mike Archibeque	Portales	NM	5	Bk	453	85.00
Ronald Stone	San Jon	NM	4	Mix	345	101.00
Roy Davidson	Midland	TX	4	Bk/Wf	669	79.00
Sandra Jack	Taiban	NM	4	Bk	433	83.50
Barbara Trimble	Texico	NM	3	Wf	539	79.00
Merena Null	Clovis	NM	3	Mix	312	88.00
Lola Greathouse	Rogers	NM	2	Red	750	79.50
Kassandra Clark	Portales	NM	2	Red	485	81.25
Mike Parkey	Portales	NM	2	Char X	308	92.00
Joe Smith	Logan	NM	1	Bk/Wf	335	91.00
Donnie Helmer	Clovis	NM	1	Bk/Wf	335	96.00

COWS						
SELLER	CITY	ST	#	DESC.	WT	CWT
Harvey Tindell	Clovis	NM	1	Wf	1240	50.25
Donald Frazee	Rogers	NM	1	Red/Mf	1145	48.40
Pete Romero	Fl. Sumner	NM	1	Hol	1095	46.50
Salvador Gonzales	Andrews	TX	1	Hol	1495	47.75
Schnap Dairy	Portales	NM	1	Hol	1590	48.00
Terry Dairy	Portales	NM	1	Hol	1550	48.00
E & C Dairy	Portales	NM	1	Hol	1285	48.75
Highland Dairy	Clovis	NM	1	Hol	1195	48.00
Philmar Dairy	Portales	NM	1	Hol	1450	47.75
S & V Dairy	Portales	NM	1	Hol	1030	49.25
Western Star Dairy	Portales	NM	1	Hol	1320	49.50
Bill Bradley	Littlefield	TX	1	Hol	1250	48.50
Alan Roberts	Portales	NM	1	Char	1075	49.75
Shirley Porter	San Jon	NM	1	Char	1105	50.00
Howell Bros.	Portales	NM	1	Brin	1135	48.50
Shoemaker Ranch	Cuervo	NM	1	Bk/Wf	1160	49.50
Bruce Murphy	Melrose	NM	1	Bk/Wf	1055	50.75
Billy Wilton	Fl. Sumner	NM	1	Bk/Mf	1035	49.75
Clyde Gunneis	Melrose	NM	1	Bk	1090	47.50

PAIRS						
SELLER	CITY	ST	#	DESC.	WT	CWT
Dale Robberson	Melrose	NM	1	Red/Mf		700.00
Delmar Bell	Tucumcari	NM	1	Red		725.00
Mrs. C. D. Adams	Melrose	NM	1	Brin		745.00
Shaw Cattle, Co.	Mountainair	NM	94	Wf		680.00
Gonser Farms	Melrose	NM	2	Bk/Wf		690.00
Eddie Harrington	Texico	NM	1	C Bred		610.00

BULLS						
SELLER	CITY	ST	#	DESC.	WT	CWT
Fern Rhodes	Portales	NM	2	Red	723	80.50
Viola Hatfield	Studio City	CA	1	Wf	1840	60.75
Hugh Cooper	Tucumcari	NM	1	Red	1405	63.25
Bonestroo Dairy	Portales	NM	1	Hol	1690	60.35
Sunwest Dairy	Texico	NM	1	Hol	1925	64.00
Ronnie Vaughn	Clovis	NM	1	Bk	1460	61.25
Jack Manis	Dora	NM	1	Bk	1850	60.25

#### Some Advance Consignments For Next Week Include:

- 90 Head Brangus Cross Steer and Heifer Calves 400-450 Lbs.
- 80 Head English Cross Steer and Heifer Calves 225-300 Lbs.
- 72 Head Angus Charolais Cross Heifers 375-425 Lbs.
- 36 Head Angus Charolais Cross Steers 350-400 Lbs.

### SATURDAY, DEC. 12 SPECIAL COW SALE

CLOVIS LIVESTOCK AUCTION  
For More Information Call (505) 762-4422



Jerry Skinner Ryan Figg Charlie Rogers

## Clovis Livestock Auction

PO Box 187 - 504 S. Hull Clovis, NM 88102-0187 505-762-4422



# Lowe's

# Pay-n-Save MARKETPLACE



Coca Cola  
2 liter  
\$1.39  
Asst.  
8-pack 20 oz.  
Coca Cola  
**2 \$5**  
Asst. For

## HALLOWEEN TREATS FROM LOWE'S

### Lowe's Pay-n-Save MARKETPLACE QUALITY

<p><b>Turkey Variety Pak</b> 12 oz. <b>99¢</b></p>	<p><b>Boneless Arm Charcoal Steak</b> 1 lb. <b>\$1.77</b></p>	<p><b>Boneless Arm Roast</b> 1 lb. <b>\$1.67</b></p>
<p><b>Short Ribs</b> 1 lb. <b>\$1.97</b></p>	<p><b>Boneless Beef Stew Meat</b> 1 lb. <b>\$1.97</b></p>	<p><b>Wilson Smoked Pork Chops</b> 1 lb. <b>\$2.47</b></p>
<p><b>Oscar Mayer Beef Franks</b> 1 lb. Pkg. <b>\$1.67</b></p>	<p><b>Meat Bologna</b> 1 lb. Pkg. <b>\$1.47</b></p>	<p><b>Fresh Fryer Leg Quarters</b> 10 lb. Bag <b>27¢ lb.</b></p>
<p><b>Sigman Cotto Salami Spiced Luncheon German Bologna</b> 12 oz. <b>\$1.27</b></p>		
<p><b>All Varieties Classic Delight Sandwiches</b> Pkg. <b>88¢</b></p>		

### Guaranteed Freshness!

<p><b>Extra Fancy Red Delicious Apples</b> lb. <b>58¢</b></p>	<p><b>Fresh Tender Broccoli</b> Bunch <b>68¢</b></p>	<p><b>Pumpkins</b> 14 lb. Average <b>\$1.29</b></p>
<p><b>Caramel Apples or Candy Apples</b> ea. <b>68¢</b></p>		<p><b>Fresh Green Extra Large Bell Peppers</b> 3 For <b>\$1</b></p>

Check Our Insert In Today's Bailey County Journal For More Grocery Specials!

### HEALTH & BEAUTY

<p><b>Finesse</b> ea. Asst. <b>\$1.99</b></p>	<p><b>Life Savers Fun Size</b> Asst. <b>\$1.99</b></p>
<p><b>Degree</b> 1.75 oz. <b>\$1.79</b></p>	<p><b>Hershey's Halloween Candy</b> <b>\$1.97</b></p>
<p><b>Cough Decongestant</b> 4 oz. <b>\$2.99</b></p>	<p><b>Saline Solution</b> 12 oz. <b>\$1.59</b></p>
<p><b>Shurfine Grade A Large Eggs</b> Dozen <b>69¢</b></p>	

<p><b>Wisk Power Scoop</b> 101 oz. Reg. \$8.99 <b>\$6.99</b></p>	<p><b>Delta Paper Towels</b> 3 For <b>\$1</b> Thereafter 49¢ Limit 3 Per Coupon. One Coupon Per Customer. Expires 10-28-92.</p>
--	---

<p><b>Brach's Pic A Mix</b> 1 lb. Asst. <b>\$1.59</b></p>	<p><b>Alpine Cider</b> Reg. or Sugar Free 10 ct. Pkg. <b>\$1.69</b></p>	<p><b>Kraft Caramels</b> 14 oz. <b>\$1.69</b></p>
---	---	---

### DAIRY

<p><b>Shurfine Yogurt</b> 3 \$1 8 oz. Asst. For</p>	<p><b>Land O Lakes Margarine Quarters</b> 1 lb. Box 2 For <b>\$1</b></p>	<p><b>Minute Maid Orange Juice</b> Asst. 64 oz. <b>\$1.99</b></p>
<p><b>Kraft American or Pimento Singles</b> 8 oz. <b>\$1.89</b></p>		<p><b>Lowe's Gallon Homo Milk</b> Gallon <b>\$2.09</b></p>

### FROZEN FOOD

<p><b>Green Giant Corn on Cob</b> 6 ears <b>99¢</b></p>	<p><b>Cool Whip</b> 12 oz. <b>99¢</b></p>	<p><b>Van De Kamp's Fish Fillets or Sticks</b> 11 oz. <b>\$2.49</b></p>	<p><b>Ore-Ida Crinkle or Golden Fries</b> 2 lb. <b>\$1.49</b></p>	<p><b>Heath Ice Cream Bars</b> 6 pk <b>\$1.99</b></p>
---	---	---	---	---

**Lowe's Pay-n-Save MARKETPLACE**  
515 W. Amer. Blvd. Muleshoe 272-4585  
401 W. Amer. Blvd. Muleshoe 272-4406  
Prices Effective October 18 - 24, 1992  
WE RESERVE THE RIGHT TO LIMIT QUANTITIES IN TEXAS  
Our Best to you!