

Perkins-Timberlake Company's New Store To Open Saturday

WILL BE AMONG MOST MODERN IN COMPANY'S STORE GROUP

LOCAL RED CROSS CHAPTER TO ELECT OFFICERS FRIDAY

Members, Farmer Officers Urged to Attend Business Meeting

Legion Favors Legislation for Blind and Needy

Throckmorton Man Charged In Theft of Tires, Trailer

Stock Tanks Made Easier by New Equipment

Large Crowd Attracted for Boxing Tourney

Large Attendance Recorded for H. D. Encampment Here

Gilliam District Will Send Pupils To Haskell School

Club Members Two Counties Hold Annual Meeting at Rice Springs Park

Haskell Justice Presides During Weinert Hearing

English Once Banned

Soviets Establish Post on Top of the World



This photograph, brought back by returning members of the Soviet aerial expedition to the North pole, shows the camp established at the pole by the expedition. Parts of the world, may be seen in background. Four members of the expedition will remain at the pole for a year, studying conditions and atmospheric phenomena. It is planned to establish a base there for a regular Soviet air service between Moscow and the United States.

LARGE ATTENDANCE RECORDED FOR H. D. ENCAMPMENT HERE

Marked by the largest attendance of any previous gathering, the annual encampment of Haskell Independent School district for pupils of the Gilliam school to attend the Haskell schools during the 1937-38 school term.

TANK BUILDING MADE EASIER BY NEW EQUIPMENT

Stock tanks that will hold water through any West Texas drought can easily be built now by the new tank building equipment recently received by Hallie Chapman and Riley Lewellen, according to County Agent B. W. Chesser. The new caterpillar tractor and scraper is now in operation on the Shook farm north of Haskell.

Legion Favors Legislation for Blind and Needy

The following resolution in behalf of the adoption of two amendments to the State Constitution was passed at a recent meeting of the Press Rogers Post, American Legion.

Large Crowd Attracted for Boxing Tourney

that conflicts with church services, fire department officials stated.

Club Members Two Counties Hold Annual Meeting at Rice Springs Park

Marked by the largest attendance of any previous gathering, the annual encampment of Haskell Independent School district for pupils of the Gilliam school to attend the Haskell schools during the 1937-38 school term.

Haskell Justice Presides During Weinert Hearing

Justice of the Peace B. T. Cliff presided in a hearing in Justice Court at Weinert Saturday morning in the stead of S. L. Scoggins, who was disqualified. The suit, styled Joe Gordy vs. H. C. Scoggins, was for the purpose of collecting a \$90 draft given for the purchase of a cow. A verdict favoring the plaintiff was returned following hearing of evidence in the case.

English Once Banned

Cambridge, Mass. — Believe it or not, but English was once banned on the campus of Harvard College. For fifty years after its founding in 1636, it was against the rules to converse in any language other than Latin, Greek or Hebrew.

DISCUSS PLAN FOR CITY AUDITORIUM ON FAIR GROUNDS

Members of the City Council in their regular meeting Monday night discussed with officials of the Fair Association proposed plans for improvements at the fair grounds that would include the erection of a municipal auditorium on the grounds, along with considerable other additions to the properties.

Throckmorton Man Speaker at Veterans Rally

Hon. John Lee Smith Urges Deportation of Aliens On Relief Rolls

The Press Rogers Post of the American Legion met in a rally at their hall Friday night. Highlight of the rally was a speech by Judge John Lee Smith, of Throckmorton. Judge Smith used as his theme "Loyalty." Those attending reported that it was one of the best speeches ever heard from Mr. Smith. In his speech he urged united action to have all aliens now on the relief rolls and those employed deported. He stated that some two or three millions of such people are here now reaping the benefits that rightly belong to real Americans. That such people are here illegally, and under the laws are subject to deportation, that when such is done that our relief problem will be practically solved.

Fire Marshal Warns Against Burning Trash

City Fire Marshal A. D. McClintock makes the following report for the month of July: "We only had one fire in Haskell during the month of July, involving a loss of \$400, which is a very good record. But with the cooperation of all the business houses we can keep our fire losses down and thus reduce our fire insurance premium rates.

Dates for Duck Hunting Season Nov. 27-Dec. 26

The duck hunting season in Texas this year will run from Nov. 27 to Dec. 26 the Department of Agriculture at Washington has announced. The season again will be limited to 30 days to cut down the annual kill and speed the Department's waterfowl restoration program.

Malaria Can Be Prevented With Mosquito Control

"The time has come for the people of Texas and other states to get away from the old idea that malaria is inevitable, like changes in the weather," said Dr. Geo. W. Cox, State Health Officer, today in urging people of the State to take special precautions against this disease during the summer months, when it is especially prevalent in some parts of the State.

WOMAN, 100, WALKS TO FUNERAL

Belfast.—Refusing an offer of a seat in a carriage, Mrs. Elizabeth McLarnon, although 100 years old, walked all the way to the graveside in the funeral of her 74-year old daughter.

Confer With WPA Officials About Hospital Grant

Dr. J. C. Davis of Rule, State Representative, and Courtney Hunt of this city are in Washington this week, where they will confer with officials of the Works Progress Administration regarding approval of application for a \$45,000 grant to supplement a \$60,000 bond issue for building a county hospital.

Index of Advertisements

F. L. Daugherty	4
Federal Land Bank	2
Gene Hunter	2
Haskell Monument Works	2
Haskell Jersey Dairy	2
Jones, Cox & Co.	2
Jones & Son	3
Perkins-Timberlake Co.	3
West Texas Utilities Co.	3

Mr. and Mrs. Tucker In Dallas Buying New Merchandise

Mr. and Mrs. J. J. Tucker, manager and owner of the Style Shoppe ladies ready-to-wear store, are in Dallas buying new fall merchandise for their store. Mr. and Mrs. Tucker will return home tomorrow.

Carried To Sanitarium

Mrs. Redaun mother of Mr. E. C. Christian was removed from her home here to the Knox City hospital last Thursday in a Jones, Cox & Company ambulance.

(Continued on Page 4)

(Continued on Page 4)

(Continued on Page 4)

CITY Club

Dinner Given In Honor

July 18, a birthday dinner was given in honor of Mrs. Joe Hester, Mr. Ed Mrs. A. B. Michael, Myrtle Mrs. Wilson Bean, Mr. Will Mrs. James George.

The dinner was given at the home of Ed Hester. A lunch was spread beneath a grove of beautiful shade the yard.

Afternoon all present enjoyed a radio program from Abilene on by the Rochester especially did we enjoy the given by Joyce Cooper.

present were: Mr. and Hester, Ira, Floyd, Flossie, Joe of Haskell; Mr. and Ash and daughters, Mr. Calvin Frieson, Mr. and Wilson Bean and baby, Mr. Willey Bean, Mr. and Mrs. Michael and children, Mr. Z. A. Broun, Mr. and Mrs. Hutchison and children, L. Bean, Mrs. A. A. Gaunt, Mark, Frank Gaunt, James Lawrence and Alton Hester.

William of Haskell, Mrs. Blanche and Alta of Haskell, and Mrs. W. I. Hester, Jean Berryhill, young visitors were: Mr. and W. Smith and children, Mr. John Berryhill.

Miss Mildred Vaughan, Miss Maria Vaughan, Miss Oak and Mrs. M. G. New members were Mrs. Miss Mildred Vaughan, Miss Maria Vaughan, Miss Oak and Mrs. M. G. New members were Mrs. Miss Mildred Vaughan, Miss Maria Vaughan, Miss Oak and Mrs. M. G. New members were Mrs.

Chalmas Harrit and Mrs. Munrow Costevins.
Members present: Mesdames O. R. Cox, Thelma Fritts, Earl Blair, Dalton Hinsley, P. P. Martin, Claud DeBusk and Mrs. Ivan Moore.
Mary H. D. Club meets next on August 10th in the home of Mrs. Ben Adkins.

Josselet H. D. Club Social Held Wednesday Night

The Josselet H. D. Club social was held last Wednesday night in the home of Mrs. Julia Perrin. After many games were played iced water melons were served to a large crowd of club ladies and their families. J. D. Josselet of Sierra Blanca was a special guest.

Josselet H. D. Club News

From carelessness fire can easily originate by throwing struck matches in the waste paper basket after lighting the oil stove, said Mrs. J. L. Toliver to the Josselet H. D. Club Tuesday evening July 27 at 2:30 with Mesdames Maurice Walker and Jim Curry joint hostesses at the club house.

When sewing in the kitchen never place pins or needles on the kitchen table for many an accident has happened from this, further stated Mrs. Toliver in her talk on "Preventing Accidents in the Kitchen."

Never leave the child's toys laying on the floor at night such as cars and tractors said Mrs. G. L. Walker as she discussed "Dangers in the Bed Rooms."
Accidents in the yard are sometimes caused by loose plant walks and rickety porch steps continued Mrs. Lynn Fraley as she discussed "Common Yard Accidents."

"Water is not a safe plan to use in putting out an oil stove fire," said Mrs. Guy Jenkins as she talked on "Preventing Fire in the Kitchen." Something dry to smother out the flames is much safer.

Many interesting thoughts were brought out on the subject of "Child Hazards" by Mrs. Leon Gilliam.
Refreshments of ice cream and cake were served to the following visitors and members: Visitors: Misses Phoebe Joe Thomas of

Here's A Hint For Sandwiches

When there are young folks in the family, there are likely to be constant raids on the refrigerator, after an afternoon of tennis or hiking, or an evening of dancing. And if you would be the most popular mother in the crowd, see to it that the refrigerator is well-stocked.

Pressed corned beef is a favorite in many circles for such occasions, says Inez S. Wilson, home economist. A good sized piece of corned beef can be cooked at once, then pressed and stored in the refrigerator until the occasion demands that it be sliced for sandwiches.

To cook corned beef, cover it with water and allow it to cook slowly until it is done. The water should never be allowed to boil for a temperature as high as boiling water toughens meat. Instead, it should be cooked at a simmering temperature. If the water is very salty, pour it off and cover with fresh water. When the corned beef is tender remove it from the heat and cool until lukewarm in its own liquid, then place it in a loaf pan or any other utensil suitable for molding. Place a lid smaller than the pan over it, and a weight on this. Store it in a cold place several hours before slicing.

Electra, Mildred Norton and Lilly Kreger.
Members, Mesdames: Julia Perrin, Cliff Amons, Buck Callaway, Louise Merchant, J. B. Edwards, G. L. Walker, Guy Jenkins, Leon Gilliam, Lynn Fraley, Glenn Alsbrook, Gene Lancaster, J. L. Toliver, Maurice Walker, Jesse Josselet, Jim Curry. Misses: Maurine Norton, Mae Cauthron, Eloise Toliver, Helen Thomas and Alna Josselet.

Return From Two Weeks Vacation Trip

Mr. and Mrs. R. D. C. Stephens and their daughter, Mr. and Mrs. Fritz Taylor and son Douglas Rae, of Wichita Falls returned Sunday from a two weeks vacation trip to California and other places of interest.

It's Good-by to Wash Day "Blues"

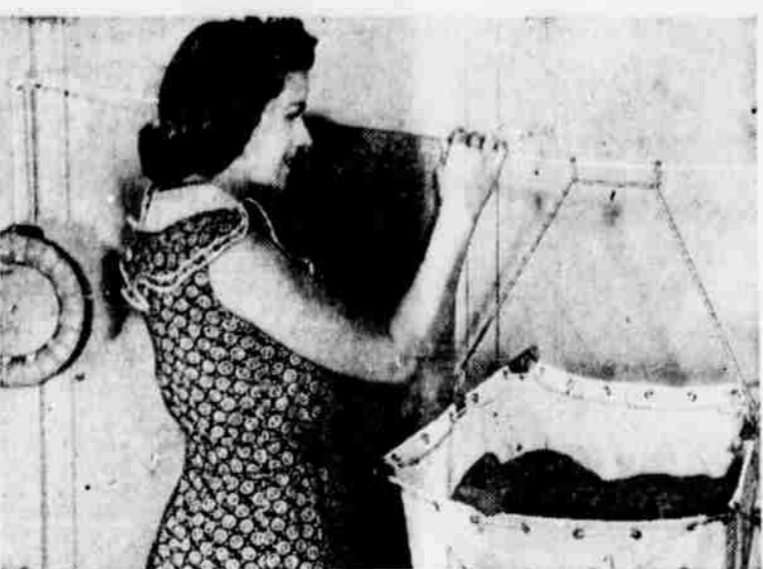

Time and labor saving gadgets are increasingly helping to banish the blues from the housewife's wash day. Arlene Causey shows how easy it is to hang up clothes with the aid of a new canvas clothes basket suspended on the clothes line wound on a new automatic self-tightening reel. The devices were on display at the recent Summer International Home-furnishing Markets at the Merchandise Mart in Chicago.

Modern Farm Practices Increase Wheat Yield For Northwest Texas Farmers

Use of improved seed, contour plowing, contour planting, and terracing have increased wheat yields for Northwest Texas farmers, according to reports of county agricultural agents in that region.
By using pure improved seed, Sam T. Davis of Shackelford county increased his wheat yield by seven bushels per acre. Good seed made an average of twenty-three and one-half bushels per acre and other seed on the same type of land planted at the same time of year made only sixteen and one-half bushels. Davis expects to plant all good quality seed next year and will have 200 bushels to sell to neighbors.
Fifteen bushels of wheat per acre were harvested by T. E. Duncan of Lipscomb county on 80 acres of wheat that was contour summer fallowed. Wheat in the same field that was not contour summer fallowed made five bushels per acre—only one-third as much.
Bob McCombs of Oldham county terraced one field last year. Above each terrace is a narrow strip of wheat, the yield of which is estimated at 25 bushels per acre. The rest of the land between the terraces is making less than 10 bushels per acre. The increased wheat on these strips will more than pay the cost of terracing. McCombs says he is ahead in three ways—that he as is land terraced, that the increased yields would pay for the terraces the first year, and that he also received a government payment for terrace construction.
Wheat farmers in Hemphill county are elated over the unusually high yield of their wheat. Rainfall in the county during the fall and winter was not above the usual amount, but bigger yields are attributed to practices used to conserve moisture.

Low Fares to Ft. Worth and Dallas Are Now in Effect

Lowest excursion rates in the history of Texas became effective Sunday, August 1, on major railroad lines leading into Dallas and Fort Worth for Greater Texas and Pan American Exposition and Frontier Fiesta visitors. The special rate is a round trip ticket for only 75 per cent of the regular one-way coach fare and is effective each week-end on all trains of the Rock Island, Fort Worth and Denver, Katy and Santa Fe lines that arrive in Dallas and Fort Worth on Sunday.
Round-trip fare from Haskell to Fort Worth is \$2.85, and to Dallas is \$3.30, Henry Dobbins, local railway station agent announced.
Return must be made on trains of these lines that leave the Dallas and Fort Worth terminals prior to midnight Sundays.
Tickets at this special excursion rate may be bought at any station on any of the four lines recognizing the rate, and can be purchased on date of departure.
"We expect these special Sunday excursions to bring a great number of Texas people into Dallas and Fort Worth each week-end for the two expositions," M. C. Alderson, assistant general passenger agent for the Katy, who announced the special rates, declared.
23 TRIPS TO HOSPITAL
Kansas City, Mo.—John Burnham, 70, recently entered the hospital here for the twenty-third time in two years. This time it was pneumonia which sent him there. A heart ailment was responsible for the other twenty-two trips.

Casa Manana Romance Blossoms



Is Casa Manana at the Fort Worth Frontier Fiesta romantic? Apparently so, for the first stage romance of the season blossomed into marriage when Miss Helen Bertrand, Casa Manana showgirl, and John C. Whiting, Fort Worth stock and bond salesman, were married recently. The bride will continue in the Casa Manana cast until the close of the show. It was the beautiful setting of the world's largest cafe-theatre under the romantic Texas moon which caused them to lose their hearts to each other.

Museum Party Finds 200 Prehistoric Indian Dwelling Sites In Colorado

A fine-meshed dragnet swept along the Colorado countryside this month, one man to every 100 feet on a half mile front. Advancing with unerring scrutiny the searchers scanned the landscape for ten square miles—and they got their quarry.
But no bold sheriff led the search party. The object of the search was not to catch a desperado. Instead, the "posse," under scholarly Dr. Paul S. Martin, curator of anthropology at the Field Museum of Natural History here, sought to find prehistoric Indian dwelling sites in a hitherto little explored domain.
200 Sites Located
So successful was Dr. Martin's search that more than 200 sites were located in the first 20 days of searching this month. Most of them had never been reported before, according to Dr. Martin. The region explored is one containing a large pueblo previously excavated by the Field Museum staff, and is near Mesa Verde National Park. New excavations were begun immediately after mapping the sites.
Not only ruins of prehistoric dwellings, but pottery remains were found by Dr. Martin's dragnet staff. He described the method of operation used by her men in a letter to Clifford C. Gregg, director of the Chicago museum.
"When a site once occupied by an extinct race of Indians is discovered," he wrote, "it is numbered, indicated on a special map, and a careful collection made of broken pieces of pottery. More than 3500 broken bits of pottery have been brought into the expedition's camp for washing, sorting and classification."
Marked differences in types of culture have been noted in the territory covered by the reconnaissance. In the eastern section, which is rolling country covered with sage and pinon trees there are found ruins only of dwellings of the people known as "basket maker" Indians. Not site occupied by these people has been estimated to date later than 650 A. D.
Sites Date From 900 to 1100 A. D.
In the western section, where there are deep canyons, barren ledge rock and sand, there is an intermixture of "cliff dweller" and "pueblo" people's sites as well as dwellings, but pottery remains "basket makers." The "cliff dweller" and "pueblo" sites probably date from 900 to 1100 A. D.
Accurate dates for some of the sites are likely to be obtained, Dr. Martin believes, because charred wood of burned dwellings has been found. By comparing the tree rings of the burned timbers with a master three ring chart for the region, almost exact building dates back to the year 1 A. D. can be fixed by anthropologists, according to Dr. Martin.

ACCIDENT UNCROSSES EYES
La Grande, Ga.—When doctors removed bandages which had swathed the head of Willie Hawkins, 12 year old Negro, since he had been hurt when a dairy truck on which he worked turned over, Willie was delighted. His eyes, which had been crossed since birth were normal.
READ THE WANT ADS!
CRITERION BEAUTY SERVICE Sore Bleeding Gums
Only one bottle Leto's Psephra Remedy is needed to convince anyone. No matter how bad your case, get a bottle, use as directed, and if you are not satisfied, registers will return your money. Oates Drug Store.

THE VANISHING HOUSEWIFE!

Name the Woman NOT in this All-Electric Kitchen (She has Time on Her Hands for Other Things)

\$500 "Name-A-Housewife" Contest Closes August 14

EXPERT TO JUDGE ENTRIES
Dr. Charles Earle Funk, Funk & Wagnalls New Standard Dictionary, will be the judge in the "Name-A-Housewife" contest. This famous expert on words and writer of dictionaries has consented to serve in the campaign to secure a more appropriate name for the modern West Texas woman. Entries will be sent to Dr. Funk immediately upon close of the contest. He will select the 13 winners.

STILL TIME TO ENTER
It must be a single word but may be compounded from several suggesting economy, efficiency and the leisure derived through use of Electric Service. All women are eligible to send in as many entries as they like. (Employee families and advertising agencies ineligible.) All entries become the property of this company. Entries will be received until midnight, Saturday, August 14. Each entry should be accompanied by a brief letter telling why you think it more appropriate for the modern West Texas woman.

FIRST PRIZE
Super-Duty Frigidaire.

SECOND PRIZE
Electric Hotpoint Electric Washer or Thor Electric Washing Machine.

THIRD PRIZE
Sears Roebuck Master.

OTHER PRIZES
Electric Appliances.

"YOUR ELECTRIC SERVANT CONTEST"
West Texas Utilities Company
(Nearest Postoffice)
This is my entry in the contest to find a substitute name for "housewife."
My selection is _____
My brief letter explaining "why" is attached hereto.
(Name) _____
(Address) _____

MAIL This Coupon Today!

West Texas Utilities Company

PERKINS-TIMBERLAKE COMPANY

INCORPORATED

Perkins-Timberlake's New Store Will Open **SOON**

Have you heard—

Our new store location on the west side of the square has been completely remodeled, new fixtures are being installed and an enlarged stock of new fall merchandise will be assembled for this complete department store.

You'll appreciate the convenient arrangement in the new building, where shopping will be a pleasure... We have gone to considerable expense, in an endeavor to make this the outstanding department store of this section and we believe that our friends and customers will appreciate the improvement.

We invite you to visit us in our new location on opening day, which will be announced soon.

Perkins-Timberlake Company

