

LEGAL NOTICE

THE STATE OF TEXAS
COUNTY OF LAMB
Before me, the undersigned authority, County Clerk of Lamb County, Texas, on this day personally appeared Pat Boone, Jr.,

County Judge; R. D. Bryant, Commissioner of Precinct No. 1; Clyde Goodwin, Commissioner of Precinct No. 2; Bill Jeffries, Commissioner of Precinct No. 3; and Hubert Dykes, Commissioner of Precinct No. 4, constituting the Commissioners' Court of Lamb

County, Texas, who, being first by me duly sworn, each upon his respective oath severally stated: That they and each of them have fully complied with the laws of the State of Texas relating to the matters set forth herein; that they and each of them have fully inspected the quarterly report of the County Treasurer of Lamb County, Texas, submitted to them at such meeting and covering the receipts, disbursements and ending balances of all County funds for the year's quarter ending December 31, 1958, which report is attached hereto and by reference made a part hereof; and that they and each of them have actually counted and fully checked the amount of money and other assets in the hands of said treasurer and have found the amounts shown in such report, attached hereto, true and correct.

Pat Boone, Jr., County Judge
R. D. Bryant, Commissioner
Precinct No. 1
Clyde Goodwin, Commissioner
Precinct No. 2
Bill Jeffries, Commissioner
Precinct No. 3
Hubert Dykes, Commissioner
Precinct No. 4

Sworn to and subscribed before me by the said Pat Boone, Jr., R. D. Bryant, Clyde Goodwin, Bill Jeffries and Hubert Dykes, to certify which, witness my hand and seal at Littlefield, Texas, this 12th day of January, A.D. 1959.

Charles D. Jones, County Clerk of Lamb County, Texas.
(SEAL)

Treasurer's Quarterly Report TO THE COMMISSIONERS' COURT OF LAMB COUNTY, TEXAS:

I, Mrs. Bill Pass, County Treasurer of Lamb County, Texas, hereby submit for your inspection and approval, as provided by law, my report of Receipts, Expenditures and Ending Balances of all moneys and assets coming into my hands to the credit of the funds named below during the year's quarter ending December 31, A.D. 1958.

JURY FUND
Amount received during quarter \$3,669.78
Amount paid out during quarter \$3,705.28
Balance January 1, 1959 \$14,925.82

COURTHOUSE AND JAIL
Balance January 1, 1959 \$733.92

GENERAL FUND
Amount received during quarter \$59,599.57
Amount paid out during quarter \$16,019.54
Balance January 1, 1959 \$108,941.37

OFFICERS' SALARY FUND
Amount received during quarter \$41,007.46
Amount paid out during quarter \$27,334.83
Balance January 1, 1959 \$67,469.50

LAW LIBRARY
Amount received during quarter \$102.50
Amount paid out during quarter \$32.00
Balance January 1, 1959 \$464.32

GENERAL ROAD AND BRIDGE
Amount received during quarter \$18,627.86
Amount paid out during quarter \$21,423.63
Balance January 1, 1959 \$33,985.59

LATERAL ROAD FUND
Amount received during quarter None
Amount paid out during quarter \$6,510.90
Balance January 1, 1959 \$23,788.71

SOCIAL SECURITY FUND
Amount received during quarter \$1,903.70
Amount paid out during quarter \$1,915.11
Balance January 1, 1959 \$5,605.94

PRECINCT NO. 1 FUND
Amount received during quarter \$10,854.13
Amount paid out during quarter \$12,083.93
Balance January 1, 1959 \$14,737.92

PRECINCT NO. 2 FUND
Amount received during quarter \$16,063.46
Amount paid out during quarter \$8,036.55
Balance January 1, 1959 \$20,181.14

PRECINCT NO. 3 FUND
Amount received during quarter \$15,649.46
Amount paid out during quarter \$10,363.60
Balance January 1, 1959 \$29,853.49

PRECINCT NO. 4 FUND
Amount received during quarter \$11,939.02
Amount paid out during quarter \$10,561.39
Balance January 1, 1959 \$21,917.78

IMPROVEMENT FUND
Balance January 1, 1959 \$560.00

AIRPORT FUND
Balance January 1, 1959 \$222.12

ROAD DISTRICT 1-A SERIES 1948 OPERATING
Balance January 1, 1959 \$310.55

ROAD DISTRICT NO. 6 OPERATING
Balance January 1, 1959 \$57.53

ROAD BOND SERIES 1936 INTEREST AND SINKING
Balance January 1, 1959 \$1,728.78

ROAD DISTRICT 1-A SERIES 1941 INTEREST AND SINKING
Amount received during quarter \$31,655.35
Amount paid out during quarter \$2,083.41
Balance January 1, 1959 \$53,101.45

ROAD DISTRICT 1-A SERIES 1946 INTEREST AND SINKING
Amount received during quarter \$18,370.34
Amount paid out during quarter \$165.25
Balance January 1, 1959 \$42,285.25

ROAD DISTRICT NO. 3 INTEREST AND SINKING
Amount received during quarter \$4,798.57
Amount paid out during quarter \$11,416.53
Balance January 1, 1959 \$4,488.01

ROAD DISTRICT NO. 4 INTEREST AND SINKING
Amount received during quarter \$4,488.01

REST AND SINKING
Amount received during quarter \$13,227.04
Amount paid out during quarter \$118.98
Balance January 1, 1959 \$26,270.27

ROAD DISTRICT NO. 6 INTEREST AND SINKING
Amount received during quarter \$11,977.62
Amount paid out during quarter \$134.58
Balance January 1, 1959 \$38,086.32

COURTHOUSE AND JAIL SERIES 1953 INTEREST AND SINKING
Amount received during quarter \$29,376.61
Amount paid out during quarter \$269.66
Balance January 1, 1959 \$34,829.08

COURTHOUSE AND JAIL SERIES 1953A INTEREST AND SINKING
Amount received during quarter \$25,718.30
Amount paid out during quarter \$10,251.63
Balance January 1, 1959 \$54,902.59

GENERAL ROAD AND BRIDGE INTEREST AND SINKING
Amount received during quarter \$2,820.46
Amount paid out during quarter \$35.14
Balance January 1, 1959 \$14,935.34

I hereby certify the above and foregoing to be a full, true and correct statement of all matters

TOO LATE TO CLASSIFY

WANTED: Two more kindergarten pupils. Semester beginning January 19. Mrs. Calvin Horn. Phone 4265. 49-1tc

CALL Riley's TV for fast TV repair service. Everyone else does. 49-2tc

FOR SALE: Polaroid camera and flash. Good shape. Call 4127. 49-1tc

FOR SALE: Oahu electric steel guitar and amplifier See Russell Grimes.

to which the same relates, in testimony whereof, witness my hand this 31st day of December, A.D. 1958.

Mrs. Bill Pass
County Treasurer
Lamb County, Texas

OHS Library Given New Book For Shelf

Mrs. Albert L. Walthall has donated "In His Steps" by Charles M. Sheldon to the memorial shelf at the Olton High School library.

The book was given in memory of Mrs. Walthall's husband, the late Albert L. Walthall.
Be Wise—Advertise In The Olton Enterprise!

NOTICE
We Will Close Each Saturday At Noon
Beginning January 17 . . .
Ogletree's Bookshop
OLTON, TEXAS



SAFE DRIVING PAYS BIG DIVIDENDS
Careful drivers are rewarded with substantial dividend savings from Farmers Insurance Exchange plus unequalled claims service from neighborhood agents.

NEARLY 2,000,000 POLICYHOLDERS OVER \$141,000,000 IN ASSETS
FARMERS INSURANCE GROUP
Symbol of Superior Service
GLENN GIPSON
AGENT OLTON, TEXAS
PHONE 4259

QUESTION OF THE WEEK . . .
What is it a farmer can't do without?
ANSWER
TRACTOR TIRES
Phillips 66 rear tractor tires give time, work and money! Reason: They grip firmly, run cleaner and wear long! Dual-Action bars work in pairs for the pull you need. Open Center Flex-Action Tread Cleans as it bites as it rolls!

Then, You Might Ask . . .
How Can I Afford To Buy New Tires?
ANSWER
SEE US ABOUT OUR FALL PAYMENT PLAN!

PASSENGER CAR & TRUCK TIRES
30% OFF REGULAR RETAIL PRICE PLUS LIBERAL TRADE-IN ON YOUR OLD TIRES*
7-60-15 Nylon Tubeless—30 mo. guarantee—\$17.13 plus tax

G. H. BLEY
OLTON TEXAS

light versus health

What do you pay your electric company? Ten dollars a month? Five? Call it seven-fifty. That would make it \$90 a year. You only pay your doctor \$66 if you're an average family. And you spend only \$38 for medicines.

OLTON DRUG
PHONE: 2251
Health Is Priceless, Yet Costs Less Than Ever.

FARM SALE
WEDNESDAY, JANUARY 21, 1959
Located 1 mile east of Hart, Texas at the Lindsey Gin & Grain.

Time: 10:00 a. m. Terms: Cash
LUNCH WILL BE SERVED

The following will sell at public auction.

TRACTORS:
1—John Deere "R" diesel; 1950 model.
1—John Deere "A", 4-row equipment; 1951 model.
1—"44" Massey Harris, 4-row lister, planter, cultivator, with wide front end. New tires.
1—"G" John Deere and 4-row equipment. 1952 model.
1—"M" Farmall and 4-row equipment. 1950 model.
1—Montgomery Ward garden tractor with attachments.

AUTOS:
1—1951 Chevrolet 2 door. Five good tires.

EQUIPMENT:
1—14 ft. Graham hoeme.
1—7 ft. Graham hoeme.
3—4-section John Deere heavy duty harrows—one almost new.

Equipment Cont'd.
1—No. 11 I.H.C. lister and planter.
1—15 ft. Krause oneway on rubber.
1—4 disc Case heavy duty breaking plow.
1—16-10 I.H.C. grain drill.
1—4-row Crustmaster.
1—Johnston blade ditcher.
1—Ford blade ditcher with 3-point hitch.
1—14" M. W. feed mill.
1—4 wheel John Deere trailer.
1—4 section rotary hoe—new.
1—5 disc M. M. breaking plow.
1—2-bottom 16" I.H.C. rollover mold board.
1—David Bradley trailer. (3 bale).
1—I.H.C. marker.
1—4-row sled—I.H.C. hook-up.
1—John Deere cotton stripper.
1—I.H.C. lister—converted from Case.

MISCELLANEOUS EQUIPMENT:
1—Butane bottle and regulator.
1—Regulator and gauges for putting ammonia in water.
1—Gasoline rotary pump.
1—Set battery booster cables, good.
1—Paint sprayer, electric motor, compressor—complete.
3—New I.H.C. lister beams—new type.
1—385-gallon propane or fertilizer tank mounted on trailer.
6—Hog troughs.
1—Natural gas oil cleaner.
1—Drive shaft.
1—20-gallon butane bottle and regulator.
12 pair go-devil knives.
1—500-chick butane brooder.

LIVESTOCK:
8—Registered bred Duroc gilts.
1—Registered Duroc boar.
These hogs are from best herds in the nation!
1—Lot young laying hens.

IRRIGATION EQUIPMENT:
1—1955 Olds. engine.
1—1956 Olds. engine; used approximately 350 hours.
75—1½" x 4' tubes.
200—5' irrigation tubes.

Spades, hoes, hammers, and many other articles too numerous to mention—including both hand and power tools.

Many articles not listed will be at this sale—All outside articles welcome. Regular commission will be charged on sales—½ commission on pass outs.

L. C. McLAIN and ORVILLE PRESTON, owners
COL. DEAN SANDERS and COL. DICK DOSHER, auctioneers

Olton Couples BOWLING League

After a two week vacation, the Olton Couples Bowling League has resumed bowling.

Olton Hardware has won four points from Thompson Implement for first place. Botkin Food rolled a 1,689 for high total pins, Consumer's Butane bowling 649 for high single game. Gene Herral, 213-527 for high game and series for the men. Pat Herral, 164-462 for high game and series for the women.

Games and individual results:
Olton Hardware over Thompson Implement, 4-0. Billie Edwards 159-432, Dan Quigley, 152-419. Thompson Implement, Margaret Gallager, 147-366, Marcus Breland, 178-392.

Botkin Food over Consumer's Butane, 3-1. Frankie Carlisle, 151-431, Tom Carlisle, 177-442. Consumers: Pat Herral, 164-431, Gene Herral, 213-527.

Olton State Bank over Olton Enterprise, 3-1. Sue Hollingsworth, 123-355, Alton Hollingsworth, 140-385. Enterprise, Maxine Struve, 130-355, Frank Struve, 196-460. Williams Insurance and G. H. Bley will have to make up their games.

Olton Woman Joins Husband In France

Mrs. Leo D. Lawson left Thursday night week for Paris, France, where her husband is to meet her. Lawson is stationed with the Armed Forces in France.

Accompanying Mrs. Lawson were her children Ricky Don and Brenda. Ricky is three and Brenda is one.

Mrs. Lawson and her family were to fly from New York City to France aboard a jet airplane.

Parents of Mr. and Mrs. Lawson are Mr. and Mrs. O. L. Scheller and Mr. and Mrs. W. B. Lawson, all of Olton.

FROM LUBBOCK
Mrs. Mildred Macon visited over the weekend in the home of her daughter, Mrs. Carol May.

NEW BUSINESS IS OPENED



Mr. and Mrs. Jack Douglas stand by a few of their machines in the newly opened Econ-O-Wash, a coin-operated laundry. The Douglas' are owners of Olton's newest business establishment. It is located in the 500 block on Ma'n St. Formal opening was held Monday and Tuesday. M. T. Bagley won an electric skillet they gave away Tuesday. (STAFF PHOTO)

Davises Have New Baby Boy

Mr. and Mrs. Glenn Davis of Greenville are the parents of a baby son born at 4:35 o'clock the morning of Jan. 2.

The youngster weighed 8 pounds, 6 ounces. He was named Alton Duaine. Mrs. Davis is the former Virginia Dear of Olton.

CARD OF THANKS

To our friends and neighbors whose kindness made our sorrow easier to bear during the illness and death of our dear brother.

For the beautiful flowers, each card, letter, visit and prayer and to you who carried on for us here at home we take this means of saying thank you and may God bless each of you.

Mr. and Mrs. Vance Estes and Lavon

GO FISHING

Basil Sherman, Lynn Fite and four Lockney men left last weekend for Port Isabel and some deep sea fishing. They are scheduled to return Friday.

—Advertise In The Olton Enterprise—

DO IT NOW AVOID THE SPRING RUSH! ONE STOP SERVICE FOR COTTON SEED DELINTING

Using the wet acid method which is best because your seed is delinted without high temperature and cleaned with the latest cleaning equipment. Ask your neighbor about how good cotton seed delinting is.

PLANTMASTER SEEDS

State Certified and Non-Certified Seeds
PRACTICALLY ALL VARIETIES AVAILABLE
SEED TREATED AT NO EXTRA COST
GERMINATION TEST FREE!

Cotton Seed Germination Is At An All Time High!

MAKE YOUR APPOINTMENT NOW! Plainview Acid Delinting Co.

100 E. 24th St. 1 Block East of Amarillo Highway
Phone CA 4-7566 Ronald Morris, Mgr.

These specific common sense features are the big reasons why Ford is the best seller:

1. Six passengers, not just four, ride in comfort. Yes, even the man in the middle. Because Ford's full-depth seats are extra thick all the way across—there's no hard spot in the center as in some cars.
2. The doors are wider for easier entry. Compared with Ford's major competitor, they open wider . . . and have two-stage front door checks.
3. Ford's styling is sensible. It's clean and simple like the Thunderbird. No useless wings that are easy to dent.
4. Ford's frame is safer. In its field, only Ford has a wide-base frame that seats all passengers within the protection of its husky side rails.
5. Ford's spacious luggage compartment is easier to load and unload. High rear trunk wall on Ford's nearest competitor makes loading difficult.
6. Ford's got the most sound and weather insulation—everywhere. No other low-priced car compares.
7. Ford is economical. You save up to a dollar a tankful with Ford's standard Six or Thunderbird V-8 engines—for they thrive on regular gas. You need change oil only after each 4000 miles. The muffler is aluminized to last twice as long as ever. And Ford's new Diamond Lustre Finish never—ever—needs waxing.

IN TEXAS

What's behind the big switch to FORD?

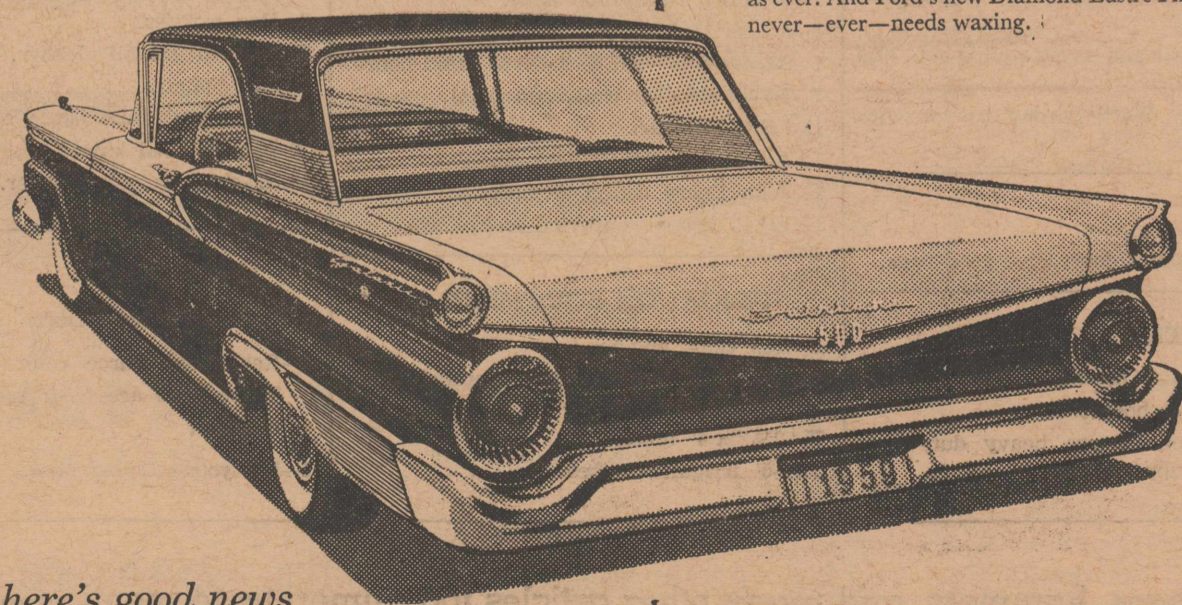

And here's good news for the economy-minded . . .

With all these exclusives, and with the usual optional equipment, Ford prices are as much as \$100 lower* than the nearest major competitor.

*Based on comparison of manufacturers' suggested retail delivered prices

Come see the world's most beautifully proportioned cars . . .

59 FORDS

HALL-SIDES MOTORS, INC.

Phone 4711

OLTON, TEXAS

HIWAY 70



SPECIALS START FRIDAY, JANUARY 16

12 BOTTLE CARTON

Coca-Cola



39¢

Plus Deposits



SHURFINE
FLOUR
25 LB. SACK
\$1.67



FLUFFO or CRISCO
SHORTENING
3 LB. CAN
79¢



TV Dinners

Swanson—Beef Pot Roast, Fried Chicken, Turkey, Haddock.
11 Oz. Size

59¢



COOKIES
1 LB. BAG
43¢

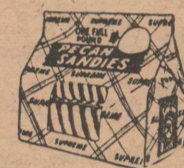

GIANT SIZE
CHEER
69¢



Toilet Tissue

NORTHERN

10 rolls 79¢

CUT GREEN BEANS

LIBBY'S
303 CANS
2 for 35¢

DOG FOOD

PARD
TALL CANS
2 for 25¢

Chopped Fruits & Vegetables

GERBERS

6 1/2 Oz. Can..... **10¢**



SHURFINE CHUNK STYLE
TUNA
6 OZ. CAN
29¢

SHURFINE
COFFEE
LB. CAN
69¢



Wolf Brand Chili

300 CAN

49¢



LETTUCE
LB.
15¢

BANANAS
LB.
12 1/2¢



ORANGES

LB.....

12 1/2¢

OLEO

FOOD KING
1 Lb. Quarters.....

15¢

good soup deserves



U. S. GRADED
CHUCK ROAST
LB.
59¢

FRESH GROUND
HAMBURGER
LB.
55¢



SHERMAN FOOD



DOUBLE GUNN BROS. THRIFT STAMPS ON WEDNESDAY WITH PURCHASE OF \$2.50 OR MORE

QUALITY MEATS

PHONE 3701

FREE DELIVERY

PLAY THAT TUNE AGAIN

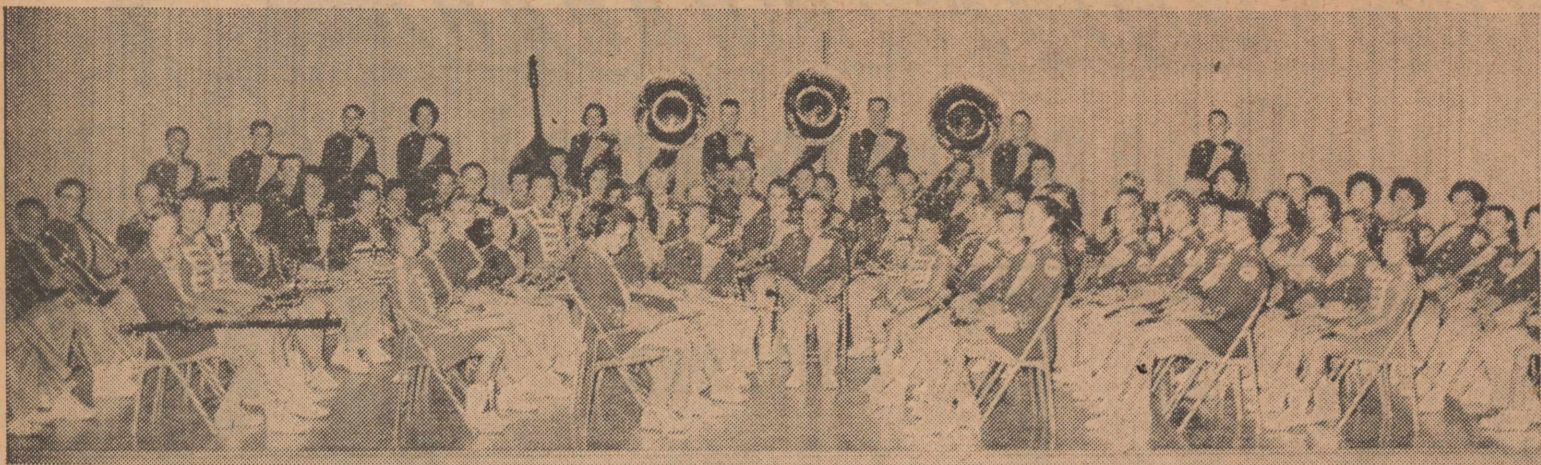

This is the Olton School cadet band. It consists of 85 instruments. This is the first year the band has been uniformed. The band won first place among class B bands in the South Plains Fair last fall and first place in the Eastern New Mexico University homecoming parade at Portales. (STAFF PHOTO)

MUSIC MASTERS

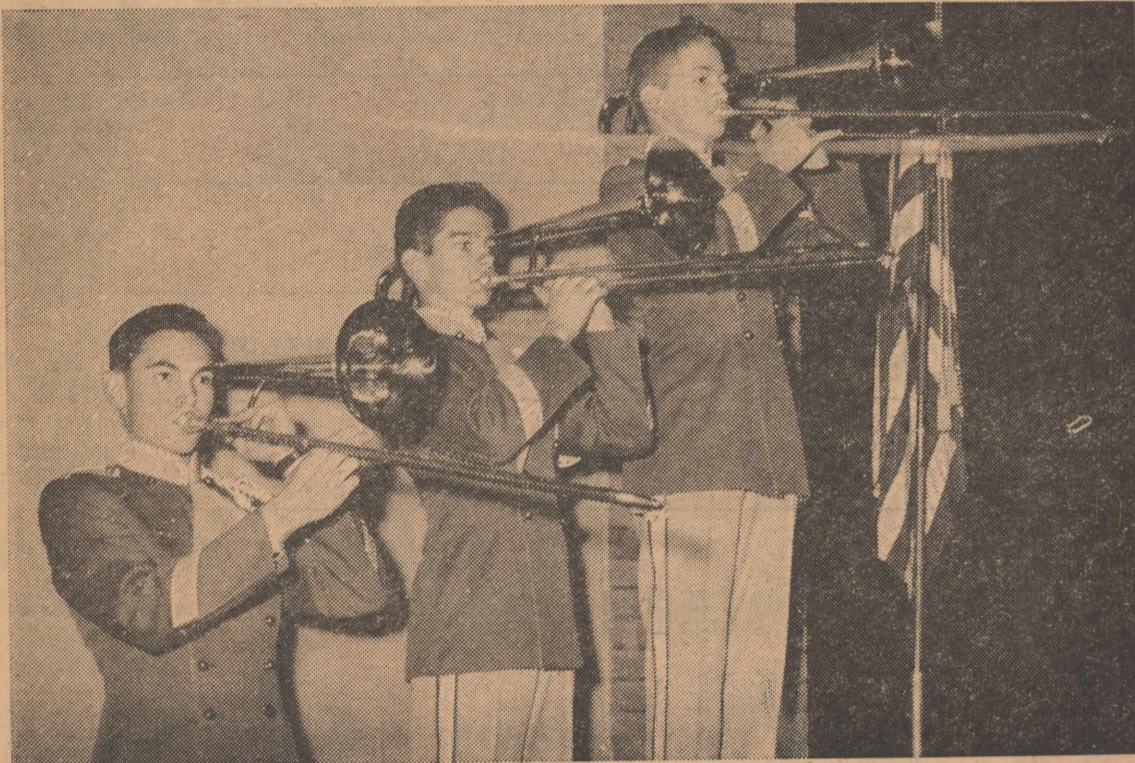

This is the Olton High School trombone trio. Its members are from left, Ronald Fancher, Lester Hines and Dan Long. (STAFF PHOTO)

Books On Parade

By Mardema Ogletree

Betty Crocker's Dinner For Two Cook Book, Simon and Schuster, \$1.00.

This new, colorful book of 425 new recipes is especially designed for brides, business girls, career wives, and mothers of married children.

There are special sections on American favorite foods, regional meals, USA... pennywise dinners, good-and-easy dinners, outdoor dinners, special occasion dinners,

marketing, and setting the table. And company is provided for in the special When Company Comes section.

Every recipe and menu has been tested and approved.

Your Vocational Adventure, A Complete Guide For Selecting Your Career, by Jesse C. Burt, Abingdon, \$2.95.

If you don't want to be a round peg in a square hole, vocationally speaking, then books of this kind will certainly help you.

Because you can analyze your interest and capabilities by some

little tests in the book, you will be more likely to choose the vocation that suits you best.

There is up-to-date information on many subjects, and it includes educational requirements in various fields.

Much of the material in the book would help those who have made their choice of a career become more successful. For example, "William James said that a vital factor in success consists in doing at least one thing a day that you don't seem to want to work at."

The author teaches at the Uni-

Olton School Lunch Menu

- Jan. 19-23, 1959
(Subject To Change)
- MONDAY:**
Ham and cheese on toast
Escalloped potatoes
Lettuce wedge with dressing
Prune plums
Orange cake
Milk
- TUESDAY:**
Fried chicken
Cream gravy
Rice
Green beans
½ banana
Cookie
Rolls and milk
- WEDNESDAY:**
Meatloaf
Mashed potatoes
Peas
Cabbage slaw
Apple
Rolls and butter
Milk
- THURSDAY:**
Salmon pattie
Lima beans
Apple and celery salad
Cherry pie
Cornbread and butter
Sweet or chocolate milk
- FRIDAY:**
Hamburger on bun
Cream of tomato soup
Peanut butter and cracker
Lettuce, tomato and onion
Peaches and cookie
Milk

versity of Tennessee Extension Center in Nashville, Tennessee and has been vocational counselor for 15 years.

SWEET AND LOVELY



This is the cadet cornet trio. Its members are from left, Richard Hall, Joe Castillo and Georgeanne Redinger. (STAFF PHOTO)

OLTON BRIEFS

Mr. and Mrs. Major James spent Saturday through Tuesday viewing new merchandise in Wichita Falls.

Visiting in the Russell McAnally home Sunday was Miss Julia Criswell of Anton.

Mr. and Mrs. Alton Cure are in Truth or Consequence, NM, where Mr. Cure is taking the mineral baths. They will be there for another week.

Tom Ross is attending welding school at Cleveland, Ohio, and will return to Olton the last of February.

Rev. and Mrs. J. W. Douglas and John Allen visited with relatives in Fort Worth and Ranger recently.

VISIT WEST COAST

Mr. and Mrs. Frank Struve and children spent the Christmas holidays visiting in Arizona and California.

TO CONFERENCE

Wayne Hair, George Redinger, James Hall, Joe Harper and Louis Hair attended a mid-winter district Lions Club conference over the weekend.

TO TENNESSEE

Mrs. Hoyt Paschal, mother of Mrs. Tom Ross, flew to Nashville, this week due to the death of a sister.

VISITS HERE

Mr. and Mrs. John Boverie and family of San Antonio, spent last weekend in the home of his parents, Mr. and Mrs. J. A. Boverie.

IN HOSPITAL

Morris Gene Brown has been hospitalized with pneumonia. Relatives said his condition is good and he should be dismissed this week.

CONDITION IMPROVES

Mr. Ed Kiser, father of Mrs. Marshall Stone, is very much improved from his critical condition of last weekend. He is hospitalized at Plainview Hospital and Clinic.

Be Wise—Advertise In The Olton Enterprise!

STEPHENS & SONS
M-M SALES & SERVICE



Now—call long distance anywhere with a Telephone Credit Card

You're welcome to use anyone's phone—no embarrassment with your host—no need to reverse charges, either—with a Telephone Credit Card taking care of all charges on your long distance calls.

It not only makes phoning faster—but the charge, placed on your home or office phone bill, is a record for accounting purposes.

A General Telephone Credit Card is good anywhere in the country. We'll be glad to issue one to you—without charge—if you'll phone our Business Office.



GENERAL TELEPHONE
America's Second Largest Telephone System

So much the same in price... so different on the road...

PLYMOUTH GIVES YOU THE BIG DIFFERENCE

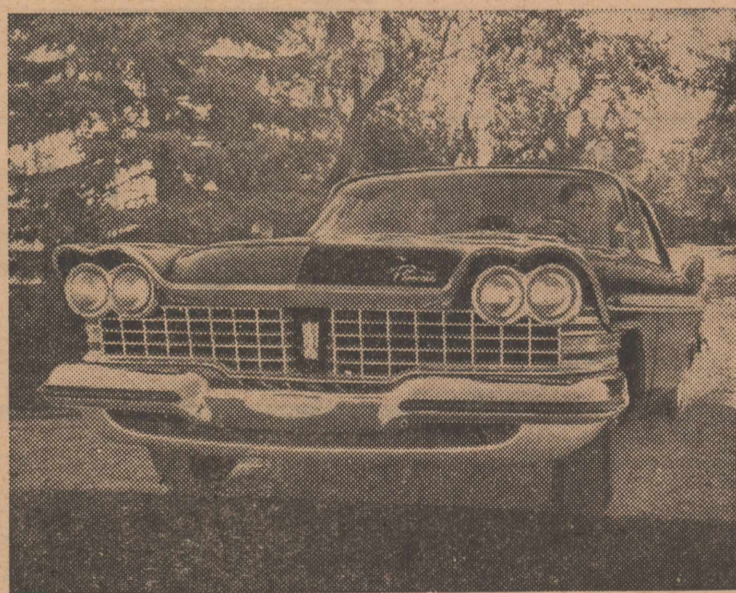

BIG DIFFERENCE IN RIDE	BIG DIFFERENCE IN STYLE	BIG DIFFERENCE IN FEATURES	BUT—YOU DON'T PAY FOR THE DIFFERENCE!																																																								
Take Plymouth's TWO-MILE TRY-OUT—and see the Big Difference that Torsion-Aire Ride makes. As you'll quickly notice, there's no lean on turns, no nose-dive on stops. Such smoothness you have never known—and it's standard equipment on every Plymouth.	No doubt about it, Plymouth's contemporary design is the handsomest new look for '59. Instead of going "overboard," Plymouth stylists aimed for modern good taste. Result: from rear Sport Deck to elegant grille, a car that looks expensive but isn't!	<table border="1"> <thead> <tr> <th></th> <th>PLYMOUTH</th> <th>CAR "C"</th> <th>CAR "F"</th> </tr> </thead> <tbody> <tr><td>Torsion-bar front suspension</td><td>✓</td><td></td><td></td></tr> <tr><td>Total-Contact Brakes</td><td>✓</td><td></td><td></td></tr> <tr><td>Electric windshield wipers</td><td>✓</td><td>✓</td><td></td></tr> <tr><td>Most driver headroom</td><td>✓</td><td></td><td></td></tr> <tr><td>Most driver legroom</td><td>✓</td><td></td><td></td></tr> <tr><td>Greatest trunk capacity</td><td>✓</td><td></td><td></td></tr> <tr><td>Long-life baked enamel</td><td>✓</td><td>✓</td><td></td></tr> <tr><td colspan="4">OPTIONAL EQUIPMENT</td></tr> <tr><td>Swivel Seats</td><td>✓</td><td></td><td></td></tr> <tr><td>Rear Sport Deck styling</td><td>✓</td><td></td><td></td></tr> <tr><td>Push-Button transmission</td><td>✓</td><td></td><td></td></tr> <tr><td>Push-Button heating</td><td>✓</td><td></td><td></td></tr> <tr><td>Biggest engine</td><td>✓</td><td></td><td></td></tr> </tbody> </table>		PLYMOUTH	CAR "C"	CAR "F"	Torsion-bar front suspension	✓			Total-Contact Brakes	✓			Electric windshield wipers	✓	✓		Most driver headroom	✓			Most driver legroom	✓			Greatest trunk capacity	✓			Long-life baked enamel	✓	✓		OPTIONAL EQUIPMENT				Swivel Seats	✓			Rear Sport Deck styling	✓			Push-Button transmission	✓			Push-Button heating	✓			Biggest engine	✓			That's because all three top-selling low-price cars are priced within a few dollars of each other. They all cost just about the same, as any Plymouth salesman can prove to you. Yet only the '59 Plymouth gives you the Big Difference in ride, style, and features.
	PLYMOUTH	CAR "C"	CAR "F"																																																								
Torsion-bar front suspension	✓																																																										
Total-Contact Brakes	✓																																																										
Electric windshield wipers	✓	✓																																																									
Most driver headroom	✓																																																										
Most driver legroom	✓																																																										
Greatest trunk capacity	✓																																																										
Long-life baked enamel	✓	✓																																																									
OPTIONAL EQUIPMENT																																																											
Swivel Seats	✓																																																										
Rear Sport Deck styling	✓																																																										
Push-Button transmission	✓																																																										
Push-Button heating	✓																																																										
Biggest engine	✓																																																										

Take the "Two-Mile Try-Out" at your dealer's and see Plymouth's Big Difference
You'll agree today's best buy...tomorrow's best trade...is *Plymouth*

BUSBY MOTOR COMPANY

IS SOLUBILITY IMPORTANT?



See The Difference In Yield From 5 Test Plots All FERTILIZED With The Same Analysis Fertilizer.

The Only DIFFERENCE Was In The SOLUBILITY Of The Plant Food—

THAT'S WHY WE SAY—AMMO—PHOS WILL MAKE YOU MORE MONEY!



OLTON FARM SUPPLY
OLTON, TEXAS

DON SPAIN, owner—Phone 3101



Olton Women Host To Delta Kappa Gammas For Tea January 10

Olton was host to the Epsilon Delta Chapter of Delta Kappa Gamma at a tea for the organization January 10 in the Home Economics Cottage. The tea was followed by a program. Miss Joyce Curtis sang "Getting To Know You" and "Many A New Day." Mary Tollett gave a short talk on "How Does It Feel To Be A Teacher?" A symposium entitled "Security Essential To Teacher's Welfare" was led by Daphne Smith of Littlefield. Other speakers on

New Century Club To Be Hosts At Supper And Tea January 20

New Century Study Club will be hostess to the Olton Study Club and to the Bykota Study Club at a salad supper and book review January 20, beginning at 7:00 PM. The affair will be held in the fellowship hall of the Methodist Church. Mrs. Mardema Ogletree will review a book about Texas.

this part of the program were Thelma Wiseman, Sudan; Juanita Kirk, Muleshoe; and Mrs. J. W. Dale.

Class Studies Book Of Mark

Goal Searchers Sunday School class met Thursday in the Frank Cornelius home. Mrs. J. Frank Daugherty was hostess for the meeting.

The lesson from the book of Mark was given by Mrs. Uil Gunter.

Present were Mesdames Cleo Smith, C. S. Silcott, R. V. Allcorn, Billie Jean Johnson, Gunter, W. D. Holley, Don Franks, Joe Edd Carson, Gerald Allcorn, Carol May, Wayne Carson, Floyd Light, Daugherty, A. C. Light, Jr., and Gene.

Hart Camp News BY MRS. BLANTON MARTIN

Mr. and Mrs. Abraham Farr have recently sold their farm and have bought a house in Littlefield. The Farris plan on moving in a few weeks. Mr. and Mrs. Redd, who rented the farm last year, are the new owners of it. Sunday dinner guests in the Blanton Martin home were Mr. and Mrs. S. D. Martin, Mr. and Mrs. Harley Martin and children, Mr. and Mrs. Herman Dabbs and family, all of Southland, and Mrs. Travis Dabbs and children, Lake Charles, La.

Mr. and Mrs. Foy Moore have recently sold their farm to Dr. W. N. Orr of Littlefield. Moore plans to purchase another farm. New residents in the community are Mr. and Mrs. Lee Holden, formerly of Brownfield, who live on the place formerly owned by Ozro Huff.

Hart Camp WMS is sponsoring a family party Saturday night at the Baptist Church. A special invitation is extended to all new residents of the community. Activities will begin at 7:00 PM.

Mr. and Mrs. Junior Muller entertained Friday night with a fish fry. Present were Mr. and Mrs. Clarence Monroe, H. R. Monroe and Glen, all of Littlefield. Glen spent the night with his sister.

Rev. and Mrs. Walter Brian, Alamogordo, NM, stopped off on their way to Plainview Monday afternoon to see their daughter, Mrs. Roy Osthus and family. The Brians were enroute to Plainview to be with Mrs. Brian's father, W. P. Smith, who was to have an operation Tuesday.

Mr. and Mrs. Paul Hukill went to Lubbock Monday where their son, Dewey, underwent an operation on his feet.

Be Wise—Advertise In The Olton Enterprise!

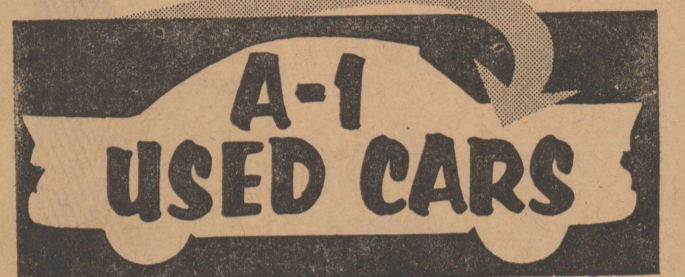

1958 Chevrolet Impala sport coupe, radio and heater, air conditioner, overdrive, low mileage one owner car.

1956 Chevrolet, Radio and heater, Power Glide, new tires, local one owner car.

1957 Ford Station Wagon, Fordomatic, power steering, power brakes, tinted glass, air conditioned.

1958 Ford Station Wagon, dealer demonstrator, Fordomatic, radio and heater, air conditioner.

1957 Ford 1/2 Ton Pickup, V8, custom cab, heater and hitch.

1955 Ford 1/2 Ton Pickup, 6 cylinder, re-conditioned.

"Good selection of new Ford cars and Pickups"

"Dub Teague is now our Service Manager, and invites all to come in and get acquainted with our good Ford service."

Hall-Sides Motors
Phone 4711 Olton, Texas

**NOTICE!
To Parents Of School Age Children**

The school census is being taken during the month of January this year. All children who are six years old on or before Sept. 1, 1959, but will not be 18 or older on or before that same date should be counted in this census. It is very important that all children six to 18 years be counted in this census. The child should be counted even though he may not be in school and even though he or she may be married.

If you, as a parent, have not received and filled out a school census blank on or before January 21 you are being overlooked and should do one of the following:

1. Phone Superintendent at No. 3611 or the School Tax Office No. 3781 and ask for a census blank.
2. Call in person at the school Tax office and get a census blank and fill it out.

Remember, if your child will be six years old next Sept. 1st he should be counted in the census now, even though he is not in school now. If he is six but not 18 or older on next Sept. 1st he should be counted now. All children from six to 18 should be counted. The six year olds who start next September to school are the ones most often overlooked in the census. Failure to count them costs the school and taxpayers extra money. Please help us not to overlook anyone.

Please read the census blank carefully, fill it out completely, and return it by your child next day to the teacher. Thank you.

DON'T WAIT 'TILL FEB. 1st TO TURN YOUR BLANKS IN—AS THAT WILL BE TOO LATE

Olton Public Schools
RAE PORTER, CENSUS OFFICER

QUALITY FOOD
you'll be proud to serve!

COFFEE	WHITE SWAN	69¢
CUT ASPARGUS	NIBLET ALL GREEN NO. 1 CAN	2 FOR 39c
LINDY WHITE WHOLE KERNEL CORN	12 OZ. CAN	2 for 25c
TRELLIS GREEN PEAS	303 CANS	2 for 27c
SUNSPUN R.S.P. CHERRIES	303 CAN	21c
LIBBY PINEAPPLE-GRAPEFRUIT JUICE	QT. CAN	19c
VERMONT MAID SYRUP	24 OZ. BOTTLE	53c
GOLDEN FLUFFO	3 LB. CAN	79c
KRAFT MIRACLE MARGARINE	1 LB. PKG.	29c
FOLGERS INSTANT COFFEE	6 OZ. JAR	95c
SALMON	CAMPUS CHUM TALL CAN	37¢
TIDE	REGULAR SIZE BOX	29c
HUNT'S FRUIT COCKTAIL	NO. 2 1/2 CAN	37c
FLOUR	Gladiola 25 Lb. Print Bag	\$1.98
	Gladiola 5 Lb. Paper Bag	43¢
— FRESH MEATS —		
FRESH BOSTON BUTT PORK ROAST	LB.	45c
ARMOUR STAR BACON	LB.	59c
FULLY COOKED SWIFT PREMIUM PICNIC HAMS	LB.	47c
CHOICE PEN-FED BEEF SHORT RIBS	LB.	39c
FRYERS	FRESH DRESSED GRADE "A" LB.	27¢
— PRODUCE —		
FANCY RED WASHINGTON DELICIOUS APPLES	LB.	15c
GOOD GREEN TEXAS CABBAGE	LB.	7c
GREEN ONIONS or RADISHES	BUNCH	5c
LARGE STALK CELERY	STALK	15c
— FROZEN FOODS —		
LIBBY'S FRESH FROZEN BLACKKEYED PEAS	10 OZ. PACKAGE	21c
LIBBY'S PUMPKIN PIES	24 OZ. SIZE	45c
(AS LONG AS THEY LAST)		
Orange Juice		
SOUTHERN SUN	12 OZ. CAN	45c

SUNKIST LEMONS LB.....**12 1/2c**

DOUBLE GUNN BROS STAMPS EVERY WEDNESDAY

CASH WAY FOOD STORES
Where Friends Meet and Prices Talk

Free Delivery

SPECIALS EVERY DAY

1 LB. BOX CRACKERS 29c

Phone 3581