

Roby Star-Record

The Voice Of Fisher County Since 1907

ROTAN ADVANCE

VOL 76 NO. 2

THURSDAY, FEBRUARY 23, 1984

EIGHT PAGES

National Gypsum Co. Earnings Show Gain

National Gypsum Company's net earnings for the fourth quarter of 1983 rose 186 percent to a record high of \$18.5 million, or \$1.11 per share, versus \$6.5 million, or 41 cents per share in the fourth quarter of 1982. Sales increased 29 percent to a record \$309 million from \$239 million.

John P. Hayes, chairman and chief executive officer, said he was encouraged to note that shipments of gypsum wallboard for the fourth quarter of 1983 were approximately 20 percent higher than in the same period of 1982, and that the Company's 18 gypsum plants operated at an average of 95 percent of capacity during the quarter. This level of activity occurring in the winter of 1983 indicates that the housing and nonresidential construction markets are holding up, and it appears to be an excellent beginning for 1984.

For the year, National Gypsum's net earnings increased 282 percent to \$53.8 million, or \$3.29 per share, versus \$14 million, or 89 cents per share for the prior year. Net earnings for the year include a nontaxable extraordinary gain of \$4.4 million, or 28 cents per share, resulting from exchange of long-term debt for equity.

Sales for the year increased 22 percent to \$1.1 billion compared to 1982 sales of \$929.5 million.

Mr. Hayes said that 1983

was a record year for wallboard shipments. National Gypsum operated its gypsum plants at an average of 90 percent of capacity during the year, and shipped 7 percent more product than in 1979, when housing starts numbered 2 million compared to the 1.7 million housing starts in 1983. These record level shipments,

which were due to increasing use of wallboard in commercial construction and manufactured housing as well as in repair and remodeling, enabled the building products division to have record sales and earnings for the year.

Ceramic tile also registered record sales and earnings for the year, Mr. Hayes concluded.

Dr. McGraw Conducting Sardis Church Seminar

Dr. Larry McGraw, instructor in Bible at Hardin Simmons University will conduct a two day seminar at Sardis Baptist Church on February 24th & 25th.

The first session will begin Friday, February 24 at 7 P.M. The second session will begin on Saturday, February 25th at 9:00 a.m. with a break at noon.

The evening session will begin at 4:00 p.m. with a break for all church fellowship and supper and conclude with the evening worship beginning at 7:00 p.m.

Dr. McGraw has been an instructor at Hardin Simmons since 1982. McGraw received a Master of Divinity from Southwestern Seminary in 1978 and a Bachelor of Arts degree from Oklahoma Baptist University, Shawnee, Okla. in 1974.

He is a native of Wichita Falls. Before coming to HSU, he was a staffer for the Southern Baptist Radio and Television Commission, Ft. Worth, taught at Tarrant County Junior College, Northwest Campus, Ft. Worth, and was a employee at Southwestern Seminary.

The public is cordially invited to attend all three sessions of the seminar, according to Rev. Paul Cheatham, Pastor.

Rotan Students Place High In Math Meeting

The number sense, science, calculator, and math team attended a practice meet at Lakeview, San Angelo and competed against some 15 A, AA, and AAA schools. The students placing in the top four places were: Robin Harris, first, 12th grade science; Tish Fowler and Tony Gruben tied for first in 11th grade math; Tony Gruben, 2nd, 11th grade number sense; Tish Fowler, 3rd, 11th grade number sense; Teresa Cantu, 3rd, 12th grade number sense; Rafe Hargrove, 3rd, 9th grade number sense; Lyle Hale, 4th, 11th grade science; Maury Gruben, 4th, 12th grade calculator; and Teresa Cantu, 4th, 12th grade math. The math team was runner-up for the team trophy.

Fisher County Candidates Hit Campaign Trail In Preparation For May Primary

Fisher County candidates have hit the campaign trail in an effort to convince voters of their qualifications for several elected offices that will be decided in the Democratic Primary on May 5th, 1984.

The only contested county-wide race involves five candidates for the office of Fisher County Tax Assessor Collector. Robert Buck, current assessor-collector, has held the office for the past 26 years. He is not seeking re-election. The five candidates in the race include: Teddy Kral, a farmer from the Longworth area; Kathy Smith, current employee of the assessor-collector office; Lynn Randolph, retired Roby Post Master; Dwight Lovett, former Fisher County Judge and

Margie Hale, current employee of the City of Rotan.

Two Fisher County Commissioner posts will be voted on in May. They include Commissioner Precinct #1 and #3. Three candidates are in the race for the office of Commissioner of Precinct #3. They include: Jay Hendon, incumbent; Louie Hayes, Rotan farmer, and W.J. (Turner) Coffman, Rotan farmer.

A total of seven candidates are in the race for the office of Commissioner of Precinct #1. Current Commissioner W.A. Cross did not seek re-election due to health reasons. The seven candidates are: Link Adair, C.D. (Monk) Heron, Dave Munden, Troy Gruben, J. Neal McGinnis, Turner Harvey and Tommie Jack Stuart.

Others on the ballot in county races will include: Mickey Counts, candidate

for re-election to the office of Fisher County Sheriff and Rudy Hamric, candidate for re-election as Fisher County Attorney.

Texas Governor May Get Special Session

Gov. Mark White, who has been swimming upstream in his bid to call a special legislative session to raise taxes for teacher salaries, may be finding the current turning his way.

White's top assistant, former Texas speaker aspirant Gerald Hill, said last week his telephone poll of House members indicates the majority of his former colleagues are of a mood to consider a tax hike for state highways and educational reform.

House Speaker Gib Lewis said he believes Hill's findings could be accurate. Lewis for months opposed any tax increase, but not long ago said he could support a temporary tax tied to education reform.

Hill told reporters the mood now favors higher taxes on gasoline and other items if White can

guarantee "a new and improved road system" and improvements to the quality of education.

White's first efforts to pass such a bill last session were ineffective and as late as a couple of months ago legislators were nervous and cynical of his plans to call them into special session to raise taxes in an election year.

The big roadblock was Lewis, since Lt. Gov. Bill Hobby, who presides over the Senate, was the first official to acknowledge the need to raise taxes.

Three Rotan Council Seats Are Open

With a March 8th deadline, filing for Rotan City Council spots remain open on all three vacancies, according to Rotan City Office personnel.

The vacancies to be voted on by Rotan voters on April 7th, include: Council spots held by Constance McQueen, J.A. McClain and Jim Nowlin. None of the incumbents have re-filed for an additional term as of last Tuesday morning.

Filing deadline is March 8th and additional information can be obtained by contacting Rotan City Secretary Kenneth Vann.

In other races, Norman Arnett, Rotan Attorney and recently appointed District Attorney, is running for election to a full term and is opposed by Dan Barber, Colorado City Attorney.

Senator Ray Farabee is unopposed in his bid for another term as State Senator and State Representative Steve Carriker of Roby is unopposed in his bid to a second term.

Congressman Charles Stenholm, representing the 17th Congressional District in Washington, is being challenged by Noel Cowling, a Dublin farmer.

Rotan Girl In WTC Production

The Western Texas College drama department has scheduled matinee and evening performances of "Story Theatre" Feb. 24-26 in the Fine Arts Theatre on campus.

The opening performance on Feb. 24 will be at 8 p.m. A 2 p.m. matinee and an 8 o'clock show are planned on Feb. 25, with a 2 o'clock matinee only on Feb. 26.

Tickets will be \$4 for adults and \$2 for students,

and can be reserved by calling 915-573-8511, extension 234.

"Story Theatre" was written by Paul Sills. It includes a group of famous fables from the Grimm Brothers and Aesop, such as Henny Penny, the Golden Goose, The Robber Baron and the Bremen Town Musicians.

"If you are an adult, bring a child," said The Hollywood Reporter.

"This is an enchanting

evening for the entire family and how many plays and movies can you say that about these days?"

Appearing in the cast will be Robert Loveless and Ramona Murphy of Snyder, Kevin Huddleston of Ira, Bill Kelley of Roscoe, Jeff Combs and Scott Elard of Muleshoe, Teri Duvall of O'Donnell, Cynthia Sayers of Andrews and Martha Hargrove of Rotan.

Summer Camping Programs For 4-Hers

Summer camping programs abound for Texas 4-Hers this year.

The Texas 4-H Center on Lake Brownwood in central Texas offers unique camping experiences for 4-Hers, 9 to 19.

For 9-11 and 12-14 year olds, a three-day camp is available. Dates for six camps run consecutively from June 24-July 21. Each camp is designed to teach or improve youth

skills in a variety of areas. Daily sessions focus on shooting sports, canoeing and sailing, high adventure problem-solving, nature crafts and outdoor education. In addition, nightly camp activities feature parties, folk games, movies and other entertainment.

For 14-19 age group, Special Interest Camp offers more of a challenge.

it's a five-day camp for in-depth training in these areas: computers, shooting sports, swimming and diving, canoeing and sailing, foods and nutrition, or natural resources. This training is combined with the fun and excitement of camp life, and evenings provide "whole camp" activities.

Campers of all ages learn to adjust to a camp environment, share responsibil-

ities and appreciate natural surroundings.

Experienced resource teachers and qualified collegiate counselors conduct classes. County Extension agents, adult leaders and collegiate counselors supervise campers at all times.

For applications or additional information, contact the county Extension office.

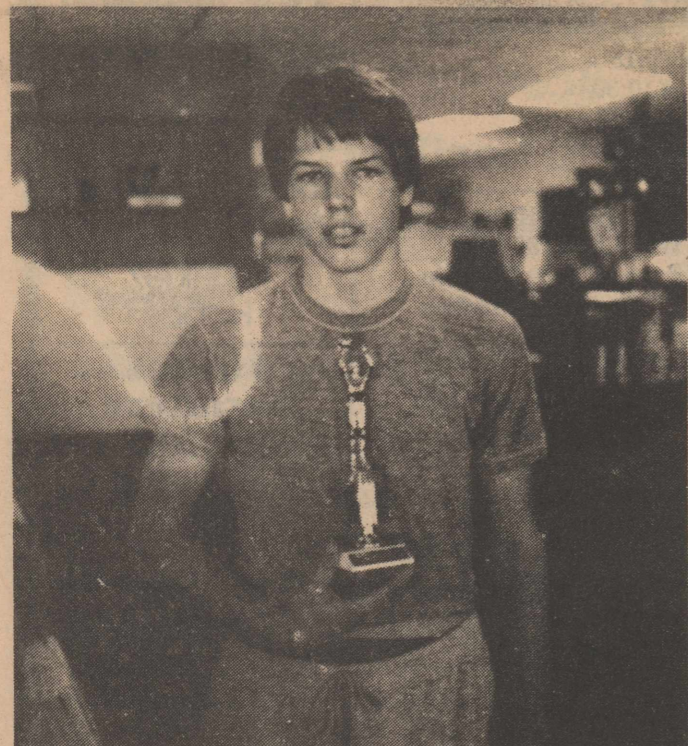

RECEIVES TROPHY: Donnie Carl Gruben, son Mr. and Mrs. Donnie Gruben of Rotan, a 13 year old, 8th grade basketball player, was named the All Tournament team at the conclusion of the Roscoe Jr. High basketball tournament.



DRILLING THROUGH CEMENT: A workman drills through the cement floor of the new Roby gymnasium in preparation for installing volleyball bases. The new gym

construction is progressing satisfactorily and should be completed in the next 30 days.

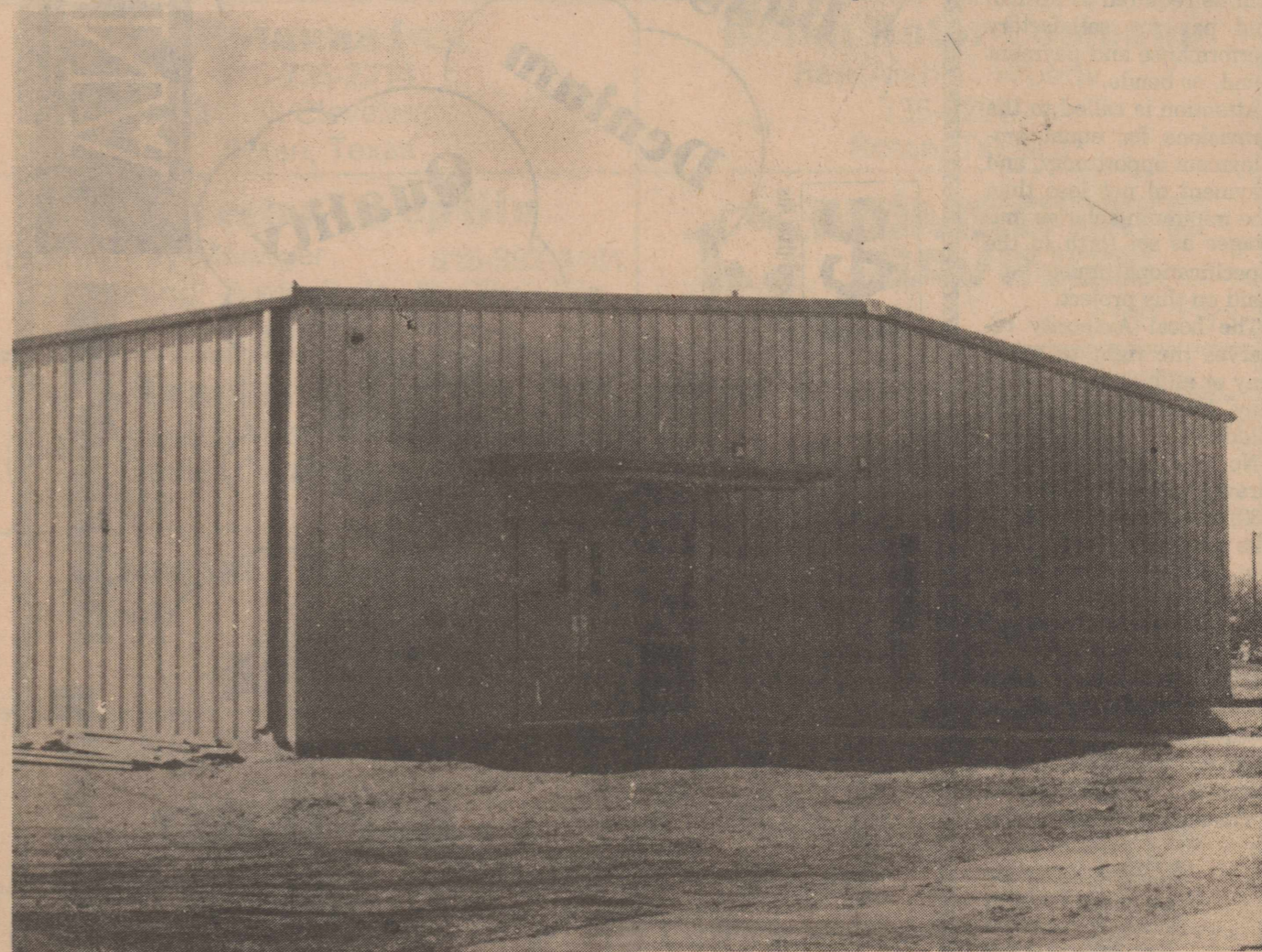

BAND HALL COMPLETED: The new Roby band hall is completed and is being occupied by Roby band students.

School officials plan a public viewing of the facilities in the near future.

Legal Notice

NOTICE is hereby given that I, **MICKEY A. COUNTS**, Sheriff of Fisher County, Texas, will offer for sale furniture, household good and/or appliances at Rotan Self Storage Units Number Seven(7) and Eleven (11), located at 113 North Garfield, Rotan, Texas, at 10:00 A.M. on Tuesday February 28, 1984, in accordance with Court Orders issued November 3, 1983 by the District Court of Fisher County, Texas in Causes No. 4572 and 4573.

cept or reject any or all bids.

2:1tc

Legal Notice

The Roby School Board, acting as Trustee for the City of Roby, State of Texas, Fisher County and Fisher County Hospital District, will accept sealed bids on the following property obtained when no bid was received at a sheriff sale on November 9, 1983 and December 6, 1983 and was advertised in the Rotan Advance for three (3) weeks prior to the sale.

Being the W/2 of Lot 7 and the N/2 of the W/2 of Lot 8, Block 88 original town of Roby, recorded by Sheriff's Deed, Volume 512, page 65, Fisher County Records.

Being all Lot 4, Block 72, to the Original Town of Roby. Recorded by Sheriff's Deed, Volume 512, page 61, Fisher County Records.

Sealed bids will be presented the Roby School Administration Office and will be opened at the March 12, 1984 board meeting where the Roby School Board acting as Trustee for the City of Roby, State of Texas, Fisher County and Fisher County Hospital District reserves the right to accept or reject any and all bids.

If bids are accepted, the title to the property will be conveyed according to law.

2:2tc

Legal Notice

invitation for bids The Housing Authority of the City of Rotan, Texas will receive bids for the Revised Comprehensive Assistance Program for Housing Project TEX-182-1, 26 dwelling units, until 3:30 o'clock on the 8th day of March, 1984 in the Community Building, 202 West McArthur, Rotan, Texas, at which time and place all bids will be publically opened and read aloud.

Proposed Forms of Contract Documents, including plans and specifications, are on file at the offices of Pierce, Pace and Associates, Architects/Planners, 1002 West Wall, Midland, Texas, at the office of the Housing Authority of the City of Rotan, Texas, and in appropriate plan rooms.

Copies of the documents may be obtained by depositing \$25.00 with the Housing Authority for each set of documents so obtained. Said deposit checks shall be made payable to the Housing Authority of the City of Rotan, Texas. Such deposit will be refunded to each person who returns the plans, specifications and other documents in good condition within 10 days after bid opening.

A certified check or bank draft, payable to the Local Authority, U.S. Government Bonds, or a satisfactory bid bond executed by the bidder and acceptable sureties in an amount equal to 5% of the bid shall be submitted with each bid.

The successful bidder will be required to furnish and pay for satisfactory performance and payment bond, or bonds.

Attention is called to the provisions for equal employment opportunity, and payment of not less than the minimum salaries and wages as set forth in the Specifications must be paid on this project.

The Local Authority reserves the right to reject any or all bids or to waive any informalities in the bidding.

No bid shall be withdrawn for a period of sixty (60) days subsequent to the opening of bids without the consent of the Local Authority.

A Previous Participation Certificate (HUD-2530/USDA FmHA 1944-37 (1-81) must be returned completed with bids on this project or the bid will not be considered. Housing Authority of the City of Rotan 202 West McArthur Community Building Rotan, Texas 79546 By: Jo Tankersley Title: Executive Director FOR MORE INFORMATION, PLEASE CALL 915-735-2471 52:2tc

Hospital News

Patients admitted to the Fisher County Hospital were: Regina Shelley, Rotan; Icie Hughes, Rotan; Concho Castillo, Rotan; Winnie Kingsfield, Rotan; Donna Springer, Rotan; Emma Soliz, Rotan; R.E. Scales, Rotan; Reba Kidd, Rotan; Rudine Stinson, Rotan; Marcy Soliz, Rotan; Lottie Rushing, Rotan; Lela Peel, Rotan; Scotty Cogburn, Rotan; Barbara Hardin, Rotan; Althea Gentry, Rotan; Woodrow Butler, Roby; Mayme McCaules, Roby; Benita Manjares, Roby; Jaycee Carey, Roby; Charles Doty, Roby; Julie Doty, Roby; Judy Williams, Haskell; Helen Scott, Tye; Woodrow McDaniel, Snyder; Mark Jameson, Dumas; Eunice Daniels, Jayton; Jewell Miller, Jayton; Bernice Martin, Stamford;

Frances Hill, Aspermont; Dena Sharp, Hermleigh; Willard Burk, McCauley; Maurine Dyer, Girard; Nettie Daniels, Hamlin.

Carpet, Linoleum, & Carpet Remnants All Work Guaranteed By Professional Installers Landes Furniture 113 Garfield Rotan, Texas

Roby Star-Record

The Voice of Fisher County Since 1907

ROTAN ADVANCE

Post Office Drawer A, Rotan, Texas 79546



(915) 735-2562-Office

(915) 735-2278-Office

(915) 735-3115-Home

Kim Pease Editor/Publisher

Published in Rotan, Texas weekly. Entered as Second Class mail at the Post Office, Rotan, Texas 79546 under acts of Congress.

POSTMASTER: Send Address Correction to: The Newspaper Office, P. O. Drawer A, Rotan, Texas 79546.

Advertising rate is \$1.80 per column inch. Classified rate is \$2.50 for first 15 words and 10 cents for each additional word. Minimum \$3.00. Classified display rate is \$2.50 per column inch. Cards of Thanks-\$5.00 minimum charge.

Subscription Expiration dates are listed on each mail subscribers newspaper delivery label each week. Newspapers must be renewed prior to the expiration date. Postal regulations say that subscriptions must be paid in advance to qualify for 2nd class postage regulations.

News and Advertising deadline is 12:00 noon on Tuesday of Each Week. The Rotan Advance-Roby Star Record is published 51 weeks a year. No paper is printed on the last Thursday of each year.

Notice: Any erroneous reflection upon the character, standing or reputation of any individual firm or corporation will be gladly corrected when brought to the attention of the publisher.

Mail To: The Newspaper Office P. O. Drawer A Rotan, Texas 79546

Please find enclosed for my subscription for years.

Name _____ Address _____ City _____ State _____ Zip _____

Top Line Code On Mail Label



Card of Thanks

We would like to take this opportunity to express our appreciation to everyone for the many acts of kindness that was shown during the loss of our loved one.

A special thank you to Dr. Maurice and the ladies of the church.

Mr. & Mrs. Kike Beauchamp

Mr. & Mrs. A.E. Keener Emid Thomas June Allred Bill Keener

2:1tp

Ladies Fashion Wear

Large Selection Baggies **Striped** **Denim** **Quality** **New Spring Colors** **Stretch** **Bar-H-Bar** **Wangler Rumbleseat**

Lee The brand that fits. Levi's QUALITY NEVER GOES OUT OF STYLE chic by his

College Heights Shopping Center 573-6763 Snyder, Texas

Read 2 Corinthians 9:1-12

Each one must do as he has made up his mind, not reluctantly or under compulsion, for God loves a cheerful giver. —2 Corinthians 9:7 (rsv)

I had not had much contact with the department chairperson who called me into his office one rainy spring day during my senior year of college. Since I had never taken a class from him, there had been no chance for the special rapport that often develops between professor and student. He told me about a graduate assistantship available at a not-too-distant university. And then he handed me ten dollars for "gas money" to go for an interview. That interview was the beginning of my own teaching career. I assumed the money he gave me came from a fund for such purposes, and I accepted it without further thought.

Years later I learned that my college had no fund of the kind I had assumed. The chairperson had given his own money. It was a truly gracious gift, an effort to make someone else's life better without thought of reward.

Isn't that the intrinsic beauty of giving? The apostle Paul, who had seen many levels of giving, knew it to be so. We can never foretell which acts of generosity, like seeds, will one day bring forth new life. The joy of planting is its own reward—one that each of us has the capacity to earn.

PRAYER: Lord God, show me where I can give to help another. In Jesus' name. Amen.

THOUGHT FOR THE DAY
A gift freely given can show God's grace.

Worship This Week At A Fisher County Church

Baptist

FIRST BAPTIST CHURCH
735-3471 Rotan, Texas
Sunday School 9:45 Worship 10:55
Sunday Evening-Church Training 6:00 Worship 7:00
Wed. Night 7:30 P.M.
Rev. Derrell Monday-Pastor

SARDIS BAPTIST CHURCH
West of Roby Rotan, Texas
Sunday School 9:45 Worship 11:00
Sunday Evening-Church Training 5:00 Worship 6:00
Wed. night 7:00
Rev. Paul Cheatham-Pastor

CROSS ROADS BAPTIST CHURCH
735-2178 Rotan, Texas
Sunday School 10:00 Worship 11:00
Sunday Evening-Training Union 6:00 Worship 7:00 P.M.
Wed. Night-7:00
Rev. Mike O'Neill-Pastor

LITTLE ZION BAPTIST CHURCH
Sunday School 9:45 Worship 11:00
Wed. Night 7:00
Rev. James Carrington-Pastor

FIRST BAPTIST CHURCH
Sunday School 10:00 AM Worship 11:00
Wednesday Night 7:00 PM
Sunday Evening 6:00 Worship 7:00 p.m.
776-2159 Roby, Texas
Rev. Jim Ritter-Pastor

CALVARY BAPTIST CHURCH
Sunday School 10:00 Worship Service 11:00
Sunday Evening 6:00 Bible Study Worship
Wed. Night 6:30 Prayer Meeting
Bubba Stahl-Pastor
735-3464

EMMANUEL BAPTIST CHURCH
Sunday School 10:00 Worship 11:00
Sunday Evening 5:30
Wed. Night 7:30
735-2478
Art Flores-Pastor

SYLVESTER BAPTIST CHURCH
Sunday School 10:00 Worship 11:00
Sunday Evening 6:00
Wed. Night 7:00 P.M.
993-4479
Bill Fee Pastor

HOBBS BAPTIST CHURCH
Sunday School 10:00 Worship 11:00
Sunday Evening 6:00
776-2593
L.D. (Dutch) Parks Pastor

MCCAULLEY BAPTIST CHURCH
Sunday School 10:00 Worship 11:00
Sunday Evening 6:00
Rick McMinn-Pastor

Methodist

FIRST UNITED METHODIST CHURCH-ROTAN
Sunday School 9:15
Worship Service 10:30
Sunday Evening-6:00
W.H. (Fred) Brown-Pastor
735-2334

FIRST UNITED METHODIST CHURCH-ROBY
Sunday School 9:45 Worship 10:50
Sunday Evening 5:00 UMYF 6:00 Worship
Wed. Night 7:00 Choir Practice
776-2308
Wayland Dowden-Interim Pastor

FIRST UNITED METHODIST CHURCH-MCCAULLEY
Sunday School 10:00 Worship 11:00
Wed. (second wed. in each month family night 7:00
695-1350-Abilene
Barbara K. Gammeter-Pastor

FIRST UNITED METHODIST CHURCH-SYLVESTER
Sunday School 10:30 Worship 9:30
Every Third Tues. Evening Community Dinner 6:30 P.M.
Barbara Gammeter-Pastor

Church Of Christ

CHURCH OF CHRIST-Rotan
Sunday School 9:45 Worship 10:45
Sunday Evening 6:00
Wed. Morn. Ladies Bible Class 9:30
Wed. Evening 7:30 Bible Study
Mike Dennis-Minister 735-2344

CHURCH OF CHRIST-ROBY
Sunday School 10:00 Worship 10:45
Sunday Evening 6:00 P.M.
Wed. Night 7:00 P.M. Nov.-April
8:00 May-Oct
Wardell Halliburton-Minister
776-2496

Nazarene

CHURCH OF THE NAZARENE
Sunday School 9:45
Worship Service 11:00
Wed. Night Worship 7:30
Pastor-Joe Norton

Foursquare

FOURSQUARE CHURCH
Sunday School 10:00 Worship 11:00
Sunday Evening 6:00
Wed. Night 7:00
735-2553

Nondenominational

MARANATHA CHURCH
Sunday 9:45 Roby, Texas Worship 11:00
Sunday Evening 5:00 Bible Study
Worship 6:00
Wed. Night 7:30
Bill Dickson Pastor

Catholic

ST. JOSEPHS CATHOLIC CHURCH
Sunday Morning 9:00 A.M. Mass
Saturday Evening 7:30 Mass
735-3285
Father Austin Kittredge

First National Bank Of Rotan
Member FDIC

Martinez Dairy
Rudy, Louise & Jeff Martinez Hobbs

Landes Furniture
Loys Landes Larry Landes Rotan

Fisher County Farm Bureau
215 W. Snyder Rotan

Roby Insurance Agency
776-2361 Roby

Roby Midwest Electric
776-2244 Roby

Rotan Insurance Agency
Joe Burk-Agent Rotan

Bart Strayhorn
735-2231 Rotan

Woody's Special
Bar-B-Que Brisket
And All The Trimmings
All You Can Eat
\$6.00
Rotan VFW
Friday, Feb. 24th
6:30 to 8:30 p.m.
Public Welcome

Charlie Alford Jones, 90, a retired farmer from Dublin, died Wednesday, February 15, at Golden Age Nursing Home. Services were held at 11 a.m. Saturday, February 18 at Harrell Funeral Home. The Rev. Clarence Edgar Jones, his son and pastor of Graham Baptist Church, officiated, assisted by the Rev. Bill Campbell, pastor of the First Baptist Church. Burial was in the Old Dublin Memorial Park Cemetery.

Funeral Services Held For Charlie Alford Jones

Born July 9, 1893 in Dublin, he attended Shilo School near Dublin. He married Jettie Smith in January 1920 in Lingleville. He moved to Rotan, then moved back to Dublin in 1946. He was a Baptist. A son, C.A. Jones, Jr.,

preceded him in death.

Survivors include three daughters; Mrs. Juanita Patterson of Abilene, Mrs. Audrey F. Smith, of Sweetwater and Mrs. Lucille Hammond of Springtown; two sons, Lee Willie

Jones of Albany, Ga., and Clarence Edgar Jones of

Graham; two sisters, Mrs. Jewell Maxwell of Dublin and Mrs. Florence Gressett of Phoenix, Ariz., a brother, Earl Jones of

Sweetwater; 20 grandchildren; and 41 great-grandchildren. Grandsons were pallbearers.

Hazel Aldridge Host Friendship Club Meeting

The Friendship Club met Feb. 15th in the home of Hazel Aldridge with Brenda Sheehan as co-hostess. Members made fabric strawberries followed with a fellowship hour. Delicious refreshments carrying out the Valentine theme was served to twelve members and two guests, Jeannie Fowler and Amy Bennett. Next meeting will be in the home of Kris Ivey in March.

Extension Homemakers Club

The Extension Homemakers Club met with Wanda Floyd Feb. 15. Jessie Atkins presided.

Oma Long brought the recreation program. Hazel Aldridge read the minutes and called the roll.

Plans for the District meeting in April was discussed.

Hilda Rollins had charge of the program on pruning, fertilizing and insect control of home landscape.

Roby Garden

Club Meeting

Mrs. Jesse Goforth was hostess to the Roby Garden club Thursday, February 9, at 9:30 a.m. at the Mid-West Electric Co-op in Roby.

Mr. Robert Musgrove of Sweetwater gave a program on pruning and gardening that was very instructive.

Members present were Mrs. Lucille Carter, Mrs. Faye Ray, Mrs. Inez Ray, Mrs. Mineola Parker, Mrs. Londa Stuart, Mrs. Ruth Hammer, Mrs. Evelyn Morton, Mrs. Britty Turnbow, and the hostess, Mrs. Goforth.

Guests were Mrs. Helen Thornburg, Alice Ballenger, and Mrs. Marsha Smith of Roby. Mrs. Lois Sparks and Mrs. Hilda Rollins of Rotan, and Mrs. Marguerite Nettleton of Hermleigh.

Delicious refreshments were served buffet style from an appointed table. An attractive flower arrangement was on each end of the table. The Valentine motif was predominant.

GIANT BARN SALE

In Metal Building Behind Landes Furniture. Sale Starts After The Sheriff's Sale Of Repossessed Furniture At 10 O'Clock, Tuesday, February 28, 1984. Please DO NOT Ask To Inspect Or Buy Any Items Before Sheriff's Sale. Following Is A Partial List Of Items Collected Over A Period Of 22 Years. Some Of This Is Repossessed For Storage Rental-Repossessed Furniture-Used At Lake Cabin-And Just 22 Years Collection Of Junk. ALL SALES CASH OR CHECK.

Wash Stand
 Wood or Coal Burning Heater
 Wooden Ice Box
 Antique Metal Bed
 Riding Lawn Mower
 Baby Clothes
 Dishes-Glasses
 Bicycles
 Used TV's (AS IS)

Sewer Drain Pipe
 Oven and Cook-Tops
 Vent-A-Hood
 Used Doors
 Antique Fireplace Mantel
 2 Truck Tires and Wheel
 Push-type Mowers
 Baby Stroller
 Aluminum Cots

Many Items Too Numerous To Mention
 Sale Ends Saturday, March 3rd

FOR RENT

Storage Spaces

From \$15.00-Up per month.

LOCK IT AND LEAVE IT

ROTAN SELF-STORAGE
 735-3171

Weekly Special

BREAKFAST - Breakfast-in-a-Biscuit-Scrambled Egg, Ham, Bacon Or Sausage, And Cheese In A Sandwich-Sized Biscuit. \$1.49

LUNCH - Yellowhammer Special-Chicken-fried Steak, Bacon, Cheese On A Bun With Mayonnaise, Lettuce, Tomato. Served With Wedge Fries. \$2.89

DINNER - Mexican Sampler Platter-One Beef Enchilada, One Tamale Covered In Chili & Cheese, One Chalupa, One Taco, Salad-With Tostadas & Hot Sauce. \$3.09



735-2227

100 S. Cleveland

Rotan, Texas
 "Just keeps on getting better."™



Solid color broad-cloth shirts from the Wrangler Dress Western Collection. To wear with a sportcoat and tie, or with your favorite Wrangler jeans. 65% polyester - 35% cotton blend.



Knit Classics with the comfortable good looks and quality style you expect from Wrangler. With front pocket and three-button placket. 50% Fortrel polyester - 50% combed cotton.

H.L. DAVIS & CO.

"THE FRIENDLY STORE"

A GUARANTEE WORTH YOUR INTEREST IS THE FACT THAT YOUR MONEY IS SAFE IN OUR BANK! ACCOUNTS ARE INSURED TO \$100,000 BY AN AGENCY OF THE FEDERAL GOVERNMENT!

COW POKES

By Ace Reid

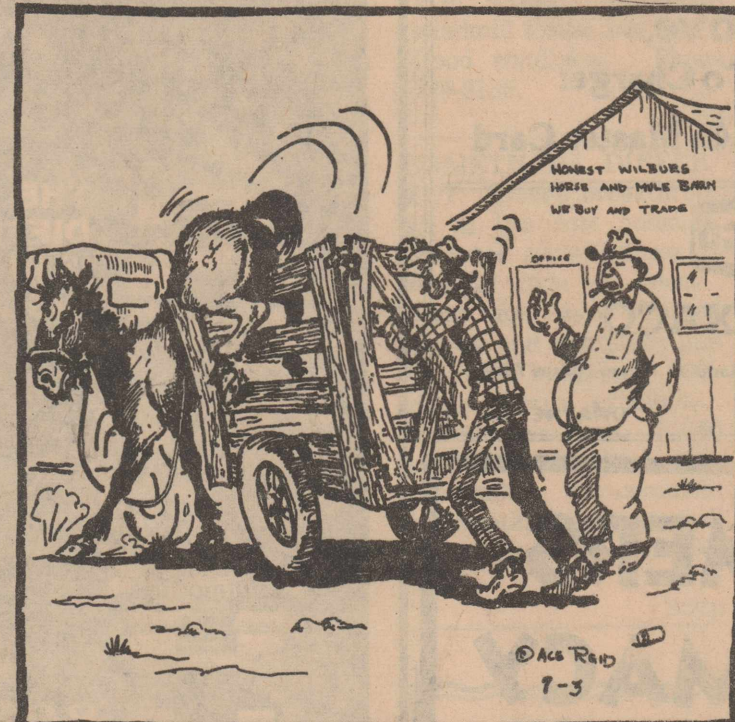

"Jake, I jist guaranteed he'd jump into a trailer... not in 'n' wuz said about him jumpin' out!"

The 1st National Bank of ROTAN
 ROTAN * TEXAS

735-2224

\$100,000 maximum insurance for each depositor BY FEDERAL DEPOSIT INSURANCE CORPORATION

Tax Planning by Richard Rodgers, CPA



SAVE \$1,500 PER YEAR
(Reduce Your FICA Tax)

If you own a business as a proprietor or a partner, you may want to consider incorporating.

Your FICA taxes (social security contributions on self-employment income) for 1984 will be 11.3% of net self-employment income up to \$37,000. A maximum contribution for a proprietor or partner to FICA will be \$4,271. It's possible to reduce the total contribution to FICA by incorporating and taking a salary of less than \$37,800. You must be able to justify your lower salary.

An incorporated business which files a Sub-chapter S election pays no corporate income tax. The shareholders of a "Sub S" corporation are taxed directly on their individual income tax return for all corporate profits. The shareholder pays income tax on wages from the corporation, as well as on profits in excess of those wages. Those profits in excess of wages, however, are not subject to self-employment taxes.

Suppose your company will have a net profit of \$40,000 in 1984. If you take \$20,000 as wages and the additional \$20,000 as dividends, your payroll taxes will be computed on only the \$20,000 of wages. The employer corporation has to match the employee FICA withholdings for a total in 1984 of 13.7%. In this example, the total FICA contribution would be \$2,740 for net savings of \$1,531 (\$4,271 minus \$2,740). If the company has more than one owner this savings would be multiplied accordingly. With the increase in self-employment taxes scheduled for 1985 and later years the savings will be even greater.

The savings in this example will be reduced somewhat by the requirement to pay "unemployment taxes" on your wages, as well as by the additional cost to operate as a corporation.

Seek professional assistance in determining if your company can benefit by becoming a Sub-Chapter S corporation.

Sponsored by
JAMES E. RODGERS & COMPANY
Certified Public Accountants
20 Southwest Third St. Hamlin, Texas

Ruffles And Spurs

Ruffles and Spurs Square Dance Club of Roby will have a business meeting Monday night, February 27 at 7:00 P.M. at the Pink Building in Roby. We will be voting on new officers and directors. All members are asked to be present. Lessons will be from 7:30 to 9:30 each Monday night.

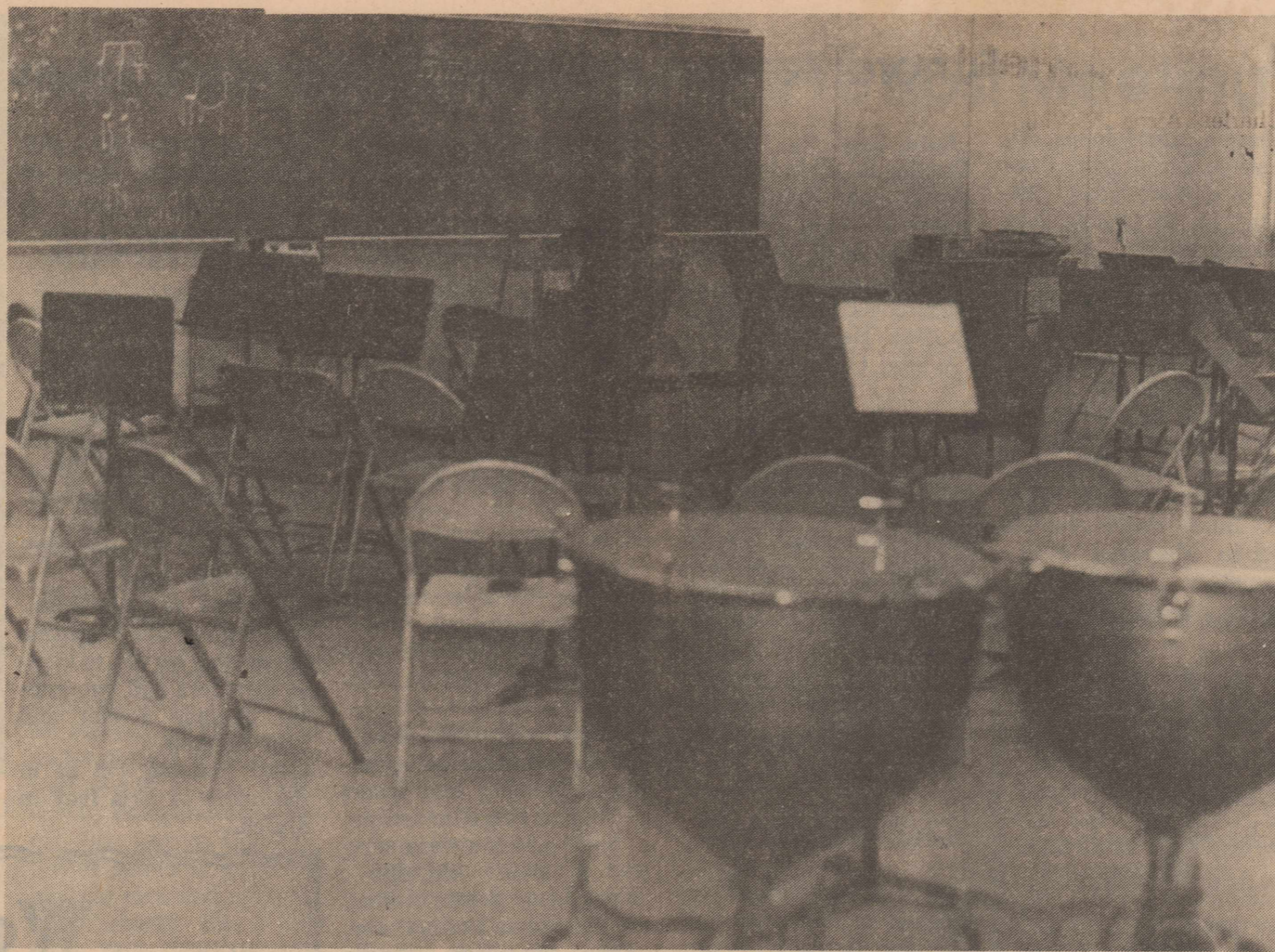

INTERIOR OF NEW ROBY BAND HALL

Roby Honor Roll

- | | |
|---|---|
| 3rd Grade
Alisa Royer
Ruben Moreno | Kathy Mize
Larry Van Liew
Rose Ann Miers
Patricia Gonzalez
Carter Edmondson
Teresa McClure
Rick Onofre
Maxine Perales
Melanie Ray |
| 4th Grade
Jennifer Elkins
Jennifer Kincaid
Audra Lewis
Stephanee Frierson | 8th Grade
Pauline Rodriguez
Reggie Spencer
Jill Branson
Melissa Turpin
Dana Brumfield
John Everett
Greg Meek
Shalon Thompson |
| 5th Grade
Jeremy Terry
Suzanne Maxwell
Shana Feagan | 6th Grade
Gilbert Carreon
Jennifer Pullig
Tina McClure
Michael Carreon
Julie Doty |
| 7th Grade
Belinda Ramirez | |

Card of Thanks

The Youth of the First Baptist Church of Roby would like to thank the people who supported them in their undertaking of the fund raiser for the Ruidosa Retreat and for those who gave a donation.

We would like to thank Fisher County for the use of the Pink Building.

ADVERTISING
PAYS
CALL
735-2562

Treflan
2-2 1/2 Gal. \$116.00
30 Gal. \$665.00
55 Gal. \$1,217.00

Prowl
5 Gal. \$100.00
30 Gal. \$588.00
55 Gal. \$1,064.60

Vaslin
2-2 1/2 Gal. \$94.00
5 Gal. \$93.00
30 Gal. \$554.00
55 Gal. \$1,011.00

Terry Gin, Inc.

776-2175 Roby, Texas

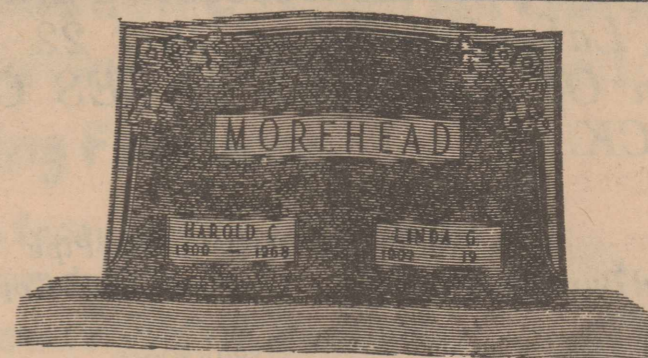

RAWLINS MONUMENTS

Since 1884

Local Representative

RONALD GREEN

Cemetery Curbs, Slabs & Monuments

ROBY, TEXAS

Phone 776-2108

THE BEST IN CAR CARE FREE ESTIMATES

- ★ Custom Built Exhaust
- ★ Oil & Filter & Lube
- ★ Motor Tune-Up
- ★ Windshields Installed
- ★ Brakes & Shoes & Alternators

Bring This Ad-It Is Good For
**\$5.00 Off Any Of
The Above.**

Three Ways To Charge:

Texaco Card, Visa & Master Card



S & L TEXACO

Phone 735-8022 • 302 N. Cleveland • Rotan, Texas 79546

JACK SMALLWOOD

DWAYNE LEE

SUMMERS PHARMACY

FREE PRESCRIPTION
DELIVERY **735-2442**

Full Line Gift Items

Kodak Film

Keaton Kolor Film Developing

202 N. Cleveland

Luther Summers, RPh

"We Appreciate Your Business"

Rotan, Texas



Lloyd Greene Photography

735-2356

- ★ Weddings ★ Reunions
- ★ For All Your Photo Needs

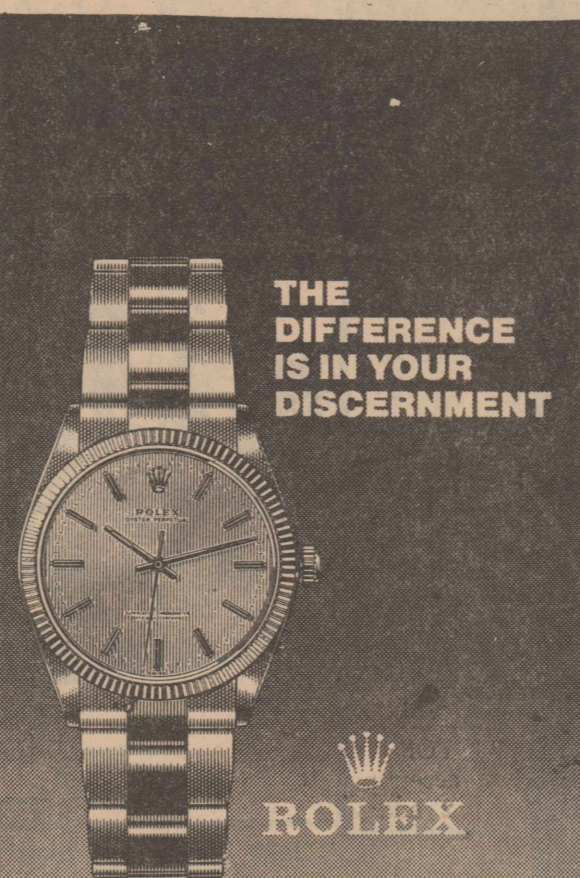

THE
DIFFERENCE
IS IN YOUR
DISCERNMENT

ROLEX

You know that time is precious stuff. Too precious to entrust to anything less than a Rolex. That's why you choose an officially certified wrist chronometer as tough, as flawless and as distinctive as this 14kt. gold, or steel and gold Oyster Perpetual with its self-winding movement and matching bracelet. Its impregnable Oyster case, with twinlock winding crown, is pressure-proof down to 165 feet. The difference is discernable.

COX
JEWELERS

Since 1895 Sweetwater, Texas

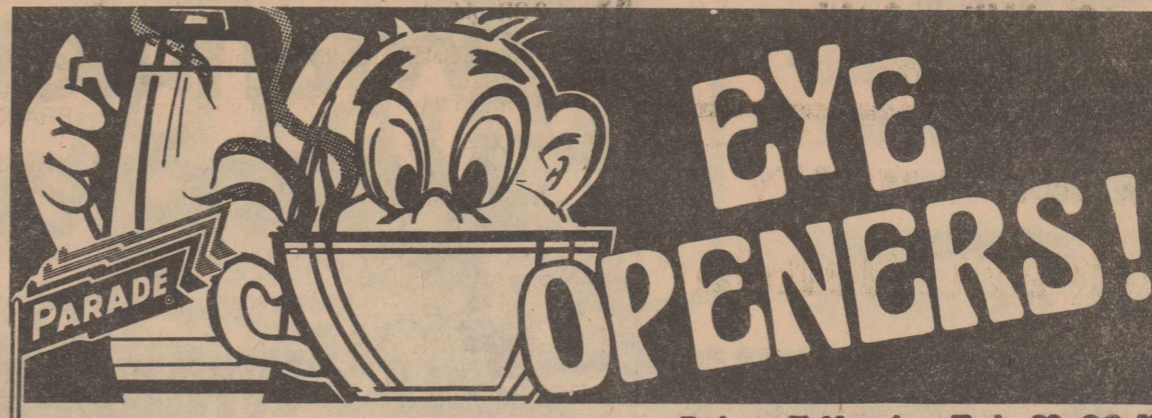

Prices Effective Feb. 23-29, 1984

Armour All Meat 12 Oz.	Keebler 16 Oz.	Parade 1LB. All Grinds Coffee \$1.89
Franks 99¢	Zesta Saltines 89¢	
Ye Ole (White Or Yellow) 6 Oz.	Ranch Style 23 Oz. Beans 63¢	Stagg 15 Oz. Chili 99¢
Cornbread Mix 3/69¢	Bounty Assorted Paper Towels 79¢	Assorted Flavors Jello 2/69¢
Kraft Halfmoon 10 Oz. Cheese \$1.49	Kleenex Extra Absorbant 24 Ct. Diapers \$3.39	22 Oz. Sunlight Liquid \$1.29
Kraft 7 1/4 Oz. Macaroni & Cheese Dinners 2/89¢	Patio Enchilada Dinners \$1.19	
Gandys 1/2 Gal. Ice Cream \$2.19	Thompson Seedless Grapes \$1.29 LB.	Yellow Squash 49¢ LB.

City Grocery & Deli

Double Coupons Wednesday & Friday (Excluding Cigarettes)
776-2225 Roby, Texas

Fisher County Weekly Activities

February 23-29, 1984

Thursday, Feb. 23

Roby Bi-District Play-off game: At Anson, 7:30 P.M. vs Knox City
Fisher County Senior Citizens: 9:00-3:00 p.m. in the Senior Citizens Building
Rotan Student Congress: Meeting at 7:00 p.m.

Friday, Feb. 24

Fisher County Senior Citizens: 9:00 a.m.-3:00 p.m. at the Senior Citizens Building

Monday, Feb. 27

Roby Ladies Aerobic Dance: 5:30 p.m. at the Pink Building
Rotan Volunteer Fire Department: 7:30 p.m. at the Fire Hall
Fisher County Youth involved in Houston Livestock Show

Tuesday, Feb. 28

Fisher County Senior Citizens: 9:00 a.m.-3:00 p.m. at the Pink Building
Fisher County Youth involved in the Houston Livestock Show

Wednesday, Feb. 29

Roby Ladies Aerobic Dance: 5:30 p.m. at the Pink Building
Fisher County Youth involved in the Houston Livestock Show

BOY SCOUT

Troop 133

invites you to the

EAGLE AWARD CEREMONY

for

Jackie Ragan

Sunday, February twenty sixth at two in the afternoon

Rotan Community Center
Rotan, Texas

Reception to follow

Smith

Air Conditioning & Appliance Service

Heating-Air Conditioning-Refrigeration & Major Appliance Repair

David Wray Smith
735-3038

Fisher County Political Calendar

Rate for listing in the Rotan Advance-Roby Star Record Political Column is \$80.00 for all offices. This fee includes a front-page announcement article and a one-column photograph to be run with the announcement, in addition to the listing in the Political Column from the date the announcement is made until the final election.

Charges for announcements must be paid in advance, and the same policy applies to all political advertising carried in the columns of this newspaper.

Names of candidates for each office will be listed in the Political Column in the order that they are received at the newspaper office.

The Rotan Advance-Roby Star Record has been authorized to announce the following candidates for public office.

Fisher County Commissioner Precinct #3
LOUIE HAYES
JAY HENDON
W.J. (Tuner) COFFMAN

Fisher County Sheriff
MICKEY A. COUNTS

Fisher County Commissioner Precinct #1
C.D. "MONK" HERRON
LINK ADAIR
DAVE MUNDEN
TROY GRUBEN
J. NEAL MCGINNIS
TURNER HARVEY
TOMMIE JACK STUART

Fisher County Tax Assessor-Collector
TEDDY KRAL
KATHY SMITH
LYNN RANDOLPH
DWIGHT LOVETT
MARGIE HALE

District Attorney
NORMAN ARNETT
DAN BARBER

County Attorney
RUDY HAMRIC

State Senate
RAY FARABEE

Congressman-17th District
CHARLES STENHOLM

State Representative-78th District
STEVEN A. CARRIKER

Final Rites Held For Charles Airon McClain

Charles Airon McClain, 87, of Spur, died at 7:30 p.m. Monday, February 20, at Fisher County Nursing Home. Services were held at 2 p.m. Wednesday, February 22, with Rev. Derrell Monday, Pastor of the First Baptist Church of Rotan and Rev. Charles Gallup, Pastor of the Bethel Baptist Church of Spur officiating. Burial was in the Red Mud Cemetery near Spur.

Born March 10, 1896, in Kent County, he was the son of the late Mr. and Mrs. Andrew Jackson McClain, a pioneer family. He married Jessie Smith, June 1, 1918, in Kent County. She died February 23, 1947.

He later married Janetta Howerton, Dec. 31, 1949,

in Kent County. A farmer and lay minister, he was a member of Bethel Baptist Church. He had lived in Kent and Dickens Counties all his life and was a World War I veteran.

A son, Eldon, died in 1976. Survivors include his wife, Nettie of Spur; two sons, J.A. of Rotan and Johnny of Kilgore; a

daughter, Mrs. A.D. (Sylvia) Herring of Grand Prairie; a stepson, Willie Howerton of the home; two stepdaughters, Mrs. Bill (Sarah) Theriac of Amherst and Mrs. Billy Clyde (Geraldine) Cook of Grand Prairie, nine grandchildren; 22 great grandchildren; and two great great grandchildren.

YOUR VOTE AND INFLUENCE APPRECIATED

ELECT

LOUIE HAYES

FISHER COUNTY COMMISSIONER

PRECINCT #3

SUBJECT TO ACTION OF THE DEMOCRATIC PRIMARY

P.D. POL. AD BY LOUIE HAYES, RT. 2, BOX 92 ROTAN, TX 75846

CLASSIFIED ADS

BLACK INVESTMENTS

**REAL ESTATE SALES APPRAISALS
PETROLEUM LANDWORK**

- * 3.032 Acre Ranch, Kent County
- * 320 acres NE of Rotan, cult. & pasture, pens
- * 80 Acres North Of Rotan, Cult. & Pasture
- * Country Home On 18 1/2 Acres West Of Rotan

City lots on Johnston & McArthur Streets
2 br. brick, central air & heat, corner lot
2 br. stucco home, fine location, only \$9,000
4 BR, Corner Lot, Fireplace, Greenhouse, Workshop.

2 BR With Apt., FHA Appraisal.

Commercial Bldg., located near Rotan School.

- 3 BR., 1 1/2 baths, carpeted, excellent location.
- 1 BR., bath, Kitchen, Utility, carpeted.
- 2 BR. mobile home on lot, central air \$6,500
- 2 BR. older home, corner lot, owner financing
- Commercial Bldg., will fit any business, Rotan
- 3 BR., Utility, Dishwasher, Storage, Fence
- 4 BR., Brick, Great extras \$700/mth income
- 3 BR. Home on two acres West of Rotan

Exclusive Brick Home, excellent location

2 BR on corner lot, \$9,500

Myla Black-Broder (915)735-3091

ROBY DRUG

* Gift Items * Prescriptions
* Complete Line Of Pharmacy Items

50% Off Selected Items
OFF Until Clearance

776-2431 Mike Harrell-RPh Roby

WANTED: Old antique oak furniture-tables, chairs, rocking chairs, dressers, chests, ice boxes, etc. Also old framed pictures. Call Betty Helms, 915-735-2945. 2:tfc

MOVING SALE: From 8:00 am till ? Saturday only. Rain or shine. 709 N. Cleveland. 2:1tp

FOR SALE: Case 1175, with four row cultivator and ox plow. Call 993-4588. C.D. Herron. 1:4tp

CUSTOM HARVESTING: Combining-Swathing-Baling-Hauling. Experienced 776-2827, Roby, Texas. 8:tfc

NOTICE: Will build, remodel, improve and add on to homes. Interior and exterior work such as paneling, carpeting, roofing etc. Free estimates. Clifton Griffith Construction. 776-2403. 37:tfc

HOUSE FOR SALE: 3 bedrooms, central heat and air, fully carpeted. Corner lot, 202 E. Burnside. Contact Jim Hanson, 711 E. 6th. -phone 735-3592. Shown by appointment only. Some furniture. 52:4tp

FOR SALE: Oxygen machine, makes own oxygen. 905 E. 8th. 735-2585. 52:3tp

FOR RENT: Apartments-2 or 3 bedroom- in Roby. Close to school. Terry Scherwitz, 776-2445. 50:tfc

GENERAL SHELTERS OF TEXAS, INC. is seeking a dealer in Fisher County for retail sales of Portable buildings. Lot and small investment required. Excellent opportunity to expand existing business with low risk. Contact Mike Wulf, Gen. Mgr. 817-422-4547. 1:4tc

NEEDED: Good home for cute puppy, free, Josie Blackwelder, 735-3410. 2:1tp

Suddenly It Happened!!!

"Gi-Gi" Honee-is the Original and Only Hair Removal System to utilize this scientific Methodology for hair removal with Aloe Vera.

For Instant Hair Removal Of:

"Lip Lines", "Eyebrows", "Chins", "Legs", "Bikini Line", "Arms"
All Natural and Organic Product with a Clover Honey base-
It's Different! It's Natural!

Gi-Gi HONEE

Call 776-2871
Genia, Karan, Jean And Wynelle

"Texanna's"
Shear Perfection
Hair Salon

Office Space — Reasonable Rates Now Available
CALL ME! Mr. or Mrs. Tally

915-776-2174
Roby, Texas

FOR SALE: Amana side by side freezer-refrigerator, 22 cu. ft. white with water & ice dispenser on door. 1 yr. warranty left, \$800. Two wood roll-up window blinds, like new, natural color \$10 each; two dark brown vinyl roll-up window blinds \$10 each; Kenmore portable sewing machine \$125. Contact Jeff or Karan McClure 776-2541 or 776-2448. 1:2tc

CATFISH FINGERLINGS: now booking orders for spring delivery. Douglas Fish Farm, Sylvester, 915-993-4487. 52:tfc

WANTED: Responsible party to assume small monthly payments on spinet/console piano. Can be seen locally. Write: (include phone number) Credit Manager, P.O. Box 478 Lockhart, Tx 78644-0478. 52:3tp

NOTICE: Douglas Catfish Farm will open Sat., Feb. 18th. Alive, dressed or you catch-um. Sylvester 915-993-4487. 1:2tc

FOR SALE: 2 bedroom home with large front and back yard. 50x150 lot. Established for Day Care Center. Call 776-2158 or 776-2306. Buster Palmer. 34:tfc

APARTMENTS FOR RENT: Now accepting applications for 2 and 3 bedroom apartments. We are an Equal Housing Opportunity Agency. Rotan Housing Authority. 915-735-2471. 10:tfc

HOUSE FOR SALE: 8 years old, good location, 3 bedrooms, large kitchen, 2 baths, large storage, 2 car port, fenced yard, fruit trees, \$36,000. 1111 East McArthur. Call 735-2877 for appointment to see. 44:tfc

BULLS FOR SALE: Brahman yearling bulls, 735-3485. 2:1tp

CUSTOM BACKHOEING: Also specializing in cellars. Call 776-2827. 45:tfc

NICE COUNTRY HOME: 1 1/2 acres land, 3 bedroom, lg. living room, nice bath, pantry, 1 walk in closet, new carpet, new wall board, new ceiling tile, new paint inside & out, plumbed for washer & dryer, garage with carport, storage bldg., concrete cellar, chicken houses, city water, also cistern, butane, lg. garden area already cultivated, fruit trees, good location, 1 mile off Rotan-Hamlin highway on Royston Farm Market road. Call 735-2848. 1:3tp

NOTICE: I buy and sell windmills and parts. Want two 8 ft. Dempster wheels. Call L.D. Cravey, Spur, Texas, (806) 271-4180. 2:1tp

FOR SALE: Several nice washers and dryers. 60 day warranty. McCaulley 962-5446. 35:tfc

FOR SALE: Large round bales of forage sorghum hay. Priced in the field or delivered. Call John Cox 735-2883 or 735-2808. 40:tfc

LAMAR TELEVISION & ELECTRONIC SERVICE: We service all makes. Free pickup in Rotan and Roby. 1103 1/2 Lamar, Sweetwater. 235-2224. 45:tfc

NOTICE: B & F Water Well Service. Service & sell windmills and pumps. Woody Byrd, 1-806-284-5803 or Joe Fincher 1-806-271-3777. 51:5tc

FORMALS FOR SALE: Lynda Henderson. Call after 5, 735-2524. 2:tfc

EQUIPMENT FOR SALE

4640 John Deere
4020 John Deere
14 Ft. K. Tandem
24 Ft. J.D. Field Cult.
1,000 Gal Water Trailer
Call 735-2912

NEW HOME SEWING MACHINES: Electrolux cleaners, repair all makes. H.B Stevens, 1101 James St., Sweetwater, 235-2889. 27:tfc

FOR RENT: Three bedroom farm home with running water. 4 1/2 miles West of Roby, Call 735-3135. 2:2tp

FOR SALE: 1978 Olds, Regency, loaded, 735-3435. 2:1tp

NOTICE: Now is the time to get onion sets and plants and seed potatoes. Martin Feed & Garden. 2:tfc

FOR SALE: Aeromotor windmill tower and pipe. Good condition. Phone 735-3135. 1:2tp

SOMETHING DIFFERENT: Proven breakthrough in low cost housing. National manufacturer is seeking reps in select areas for steel framed homes and complete line of metal buildings. 60% more energy efficient, maintenance free. \$3950 investment required, 80% refundable. For complete information package call Mr. Bruce at 817-566-1386. 2:2tp

New shipment of roses, shade trees, fruit trees, wide selection of shrubs, blackberries, & grapes. Martin's Feed & Garden. 2:4tc

SPRING flower & garden seed, more bedding plants. Martin's Feed & Garden. 2:4tc

K L M Construction

Roofing & Plumbing
Electrical Wiring
Housing Construction
"New & Old"

FREE ESTIMATES
Keith Matthias
Bus: 915-776-2371
Home: 915-776-2278
Roby, Tx.

ROBY INSURANCE AGENCY

* Commercial
* Home
* Auto
* Crop-Hail
* Mobil Homes
* Farms

776-2361
Roby
Don & Audra Bolton

Henry's Quick Stop

Hrs. 7:00 a.m. to 11:00 p.m.
7 Days A Week
Featuring In Our Deli



HAMBURGER BASKET

\$1.99

Present This Ad & Receive A Medium Fountain Drink (60¢ Value) FREE With Each Order
Price Effective Feb. 23-29, 1984
776-2330 Roby



Carla Belser & Byron Weathersbee

Carla Jane Belser And Byron Weathersbee Engaged

Dr. and Mrs. Robert Belser of Greensburg Louisiana announce the engagement of their daughter, Carla Jane to Byron Scott Weathersbee, son of Mr. and Mrs. Mac Weathersbee. The couple plan a June 16 wedding at Western Heights Baptist Church in Waco.

The bride-elect is a graduate of Round Rock High School. She will graduate from Baylor University in May with a Major in

Corporate Fitness. At Baylor, Carla has been a Yell Leader for two years and active in Campus Crusade.

The prospective groom is a graduate of Rotan High School and is a Junior at Baylor University. Majoring in Church Recreation. He is a member of Baylor Chamber of Commerce. At present Byron is Youth Director at First Baptist Church Gatesville.

Palette & Brush Club Meeting

The Palette and Brush Club met February 20th for an all day workshop with Louise Goodgame.



Heather Renee proudly announces the arrival of her brother, James Claude, born Feb. 11, 1984, weighing 5 lbs. 8 oz.

Their parents are James and Linda Watts of Blessing, Texas.

Grandparents are Mr. and Mrs. James Olin Watts of Clarendon, Texas and Mr. and Mrs. Freddy Williamson of Roby. Great Grandparents are Mr. and Mrs. Pat Patterson of Farmville, Texas and Mrs. W.M. Williamson of Roby.

HOW LONG CAN YOU CONTINUE TO PAY YOUR UTILITY BILL?

NORDIC STOVES WILL CUT BILLS UP TO 75%

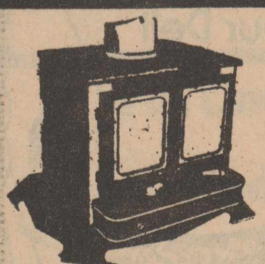

Wood Stoves Of Roscoe
I-20, 6 Miles W. Of Roscoe
(Exit 230 N. Side)
766-3948

Mrs. Kenneth G. Whisenant To Host Meeting

The Twenty-Fifth Annual Parliament of the Texas Division of the National Society Magna Charta Dames will be held in Abilene March 1, 2, & 3 at the Kiva Inn. The West Texas Colony, Mrs. Kenneth G. Whisenant Regent, will be hosting the meeting.

Presiding at the Parliament will be Mrs. George Forrest Hollis, Division Regent, who is a resident of Austin.

Mrs. Hollis is a native born Texan. She is a former teacher, counselor and administrator having followed this profession for thirty-three years. The major portion of this time was spent in the Cold-spring Independent Schools, San Jacinto County. She is active in patriotic, historic, civic and religious organizations. She is listed in THE HEREDITARY REGISTER OF THE USA, AND THE WORLD OF WOMEN, International Biographical Centre, Cambridge, England.

The Division Parliament opens on Thursday, March 1 with registration in the

afternoon and the Round Table Meeting and Supper at 6:30 P.M. The first general session begins at 9:00 A.M. followed by a Memorial Service. Luncheon will be in the Atrium at 12:00 noon.

A high-light of the meeting will be the Twenty-Fifth Anniversary Tea on the Observation Deck from 4:00 to 5:00 P.M. The activities of the day culminate with a Banquet on Friday evening.

The Parliament will conclude business on Saturday morning with election and installation of officers for the next biennium.

The National Society Magna Charta Dames was instituted in Washington, D.C. on March 1, 1909. It is a Hereditary Order made up of women who are proven lineal descendants of one or more of the Barons of England who in or before the year 1215 rendered actual service toward securing, and who, after many defeats, did finally secure the articles of constitutional liberty, properly called Magna Charta, from their Sovereign John, King of England.

The Texas Division, celebrating its twenty-fifth annual Parliament, was organized March 9, 1960 and held the first annual Parliament in Dallas at that time.

The West Texas Colony, a large geographical area, includes such cities as

Abilene, Amarillo, Brownwood, Lubbock, Rotan, San Angelo, Snyder and Wichita Falls.

West Texas Colony Regent, Mrs. Whisenant, and members are extending true Western Hospitality to guests from all areas of the state as they celebrate this Twenty-Fifth Anniversary of the Texas Division.

Rotan members assisting with the Parliament are Misses Josie Baird and Delila Baird.



Mrs. Kenneth Whisenant

Card of Thanks

We would like to show our appreciation to all our friends, and love ones who were so kind to us during our loss. Thank you so much for your prayers, food and flowers.

Special thanks to Dr. Maurice Callan and staff, also Bro. Art Flores and Emmanuel Baptist Church and the pallbearers.

Thank You
The Family of Mary Yanez
2:1tp

Special Introductory Offer To All

Fisher Co. Residents

Installation Cost On All Our Satellite Receiving Systems Will Be 1/2 Price During February.

Call Us Today For Convenient On The Spot Financing

No Down Payment Required. Payments Can Be As Low As \$54.00 A Month.

H & H Systems Co.

Hrs. 9:00 a.m. to 6:00 p.m., Mon., Tues., Thurs., Fri., & Sat.
South Interstate 20 Closed Wed. 1-728-5161
Colorado City, Texas

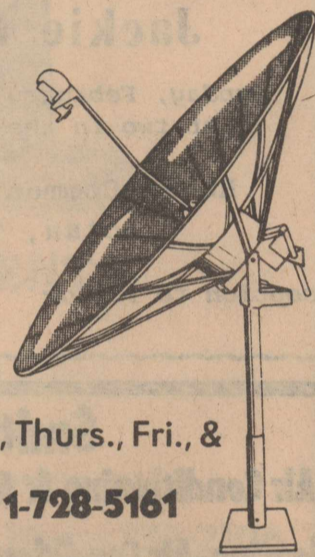

Rural Wrens Meet

At Annex Bldg.

Feb. 13, the Rural Wren Extension Homemakers Club met at the courthouse annex.

Marsha Smith presided. Elizabeth Billingsley led recreation.

Members enjoyed the program "You From Top to Bottom" brought by Karan McClure.

Refreshments were served to Marsha Smith, Teresa Terry, Tempie West, Cynthia Gaona, Sandy Loverne, Kay Moore, Cindy Lewis, Jan Clark, Sandy Pullig, and hostess Elizabeth Billingsley.

A baby shower was given by members to Lisa Carey, Jan Clark and Sandy Loverne after the meeting.

Our next meeting will be February 27 at 7 P.M. at the Courthouse Annex.

We would like to express our appreciation for all of the kindness shown to us during Jewell's illness and passing. We are grateful for all your calls, cards, flowers, food, memorials and prayers.

A special thanks to those who helped to make her service very memorable.

Thank you for all your expressions of love.
The Family of Jewel
Malouf
2:1tp

KOTAB NEWS

6:30-9 a.m. 12-12:30 p.m.
5-6:30 p.m. 10-10:30 p.m.

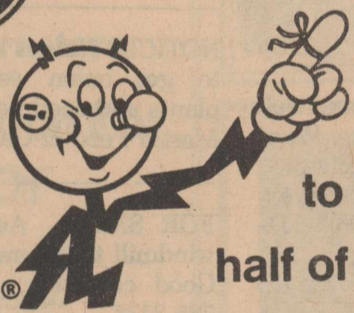

REDDY SAYS:
Please Remember
to return the top
half of your electric
bill with your payment . . .

Return This Part

FORM WTU CIS 700
WEST TEXAS UTILITIES COMPANY

ACCOUNT NUMBER DUE DATE TOTAL AMOUNT DUE

PLEASE RETURN THIS STUB WITH PAYMENT

ACCOUNT NUMBER	MAIL DATE	DUE DATE	RATE	MULT.	PREVIOUS	PRESENT	KWH	AMOUNT DUE
SERVICE ADDRESS								
EPP AMOUNT	FUEL COST FACTOR	FROM	TO					
30 DAYS MORE	INST. MOSE.	PREV. ELEC.						
APR - ANNUAL PERCENTAGE RATE								TOTAL AMOUNT DUE

WTU and your electric servant, Reddy Kilowatt, thank you for your help. When you mail or bring in the top half of your electric bill with your payment, you're helping to ensure proper credit to your account, and WTU can give you speedier and more accurate service.

WEST TEXAS UTILITIES COMPANY



A Member of The Central and South West System

Remember, Reddy supplies the energy, but only you can use it wisely!

ALLSUP'S CONVENIENCE STORES

- WHILE SUPPLIES LAST
- SELF SERV GAS
- OPEN 24 HOURS FOR YOUR CONVENIENCE
- PRICES EFFECTIVE FEBRUARY 23-25, 1984

ALLSUP'S COOKED FOOD SPECIAL AS FEATURED ON TV.
FRESH BURRITOS 2 FOR **99¢**

BORDEN'S DIPS & SOUR CREAM **59¢**
8 OZ. CTR.

BORDEN'S PUDDING BARS **\$1.49**
12 PK. BOX

REG. LIGHT & **DIET PEPSI & PEPSI FREE** (POP SPECIAL) (USE PACKAGE CUT)

ALLSUP'S FAST CONVENIENT **MONEY ORDERS** **29¢** EACH UP TO \$200**

ALLSUP'S NEW HOT **CHOCOLATE** **30¢** 8 OZ. CUP

Bordens 1 Gal.

Kraft Unsweetened 1Qt.

Fruit Drink **99¢**

Orange Juice **99¢**

Parkay 1LB.

Hunts 32 Oz.

Margarine **79¢**

Ketchup **\$1.39**

Jim Hightower Discusses FmHA Loans

Texas Agriculture Commissioner Jim Hightower has asked in a letter to federal budget director David Stockman that Stockman amend his inter-

pretation of a federal court order directing the Farmers Home Administration (FmHA) to make available to farmers \$600 million

earmarked by Congress for FmHA Economic Emergency (EE) loans.

Following the Reagan Administration's refusal for more than a year to make the loan money available, federal Judge Thomas A. Flannery in South Carolina recently ordered FmHA to make only \$50 million of the money available in direct loans to farmers and to use the remaining \$550 million to guarantee loans made by private lenders. In the past, EE loan money has always been used for direct loans, never for loan guarantees.

"My office has received

dozens of calls from distraught Texas producers who were led to believe that Judge Thomas A. Flannery's order and judgment... would release 600 million dollars in FmHA Economic Emergency loans," Hightower told Stockman. "However, your office has determined that compliance with the Flannery court order will be accomplished through the release of 550 million dollars of FmHA loan guarantees, in addition to 50 million dollars of direct loans..."

"The Texas Department of Agriculture has spoken to bankers in Texas and in

many other farm states, and has found that due to the high loan-to-deposit ratios, most rural banks are unwilling to make these guaranteed loans, and the loans that are being considered will be funded at an exorbitant rate of interest, 14-15 percent... If direct FmHA loans are made at near 10 percent, producers will have an increased availability of funds and a much better chance of servicing this new debt."

Hightower said Friday that if Stockman does not reverse his interpretation of the court order, he hopes the judge will deter-

mine that Stockman and/or FmHA is violating the

order and not honoring congressional intent in the

administration of the funds.

AUCTION
CONSIGNMENT SALE
March 3, 1984, Jayton, Texas

Consign your surplus farm and ranch equipment, tools, plows, tractors, trailers, tanks, pickups, saddles, and any other useful items.

For Information Contact:
Billy Stanaland 806/237-6846 Or
Im Montgomery Auction Sales TKS-124-1264
P.O. Box 8704, Midland, TX 79708
Phone 915/682-5661

SWEETWATER
CATTLE AUCTION
— Cattle Sale —
Every Wednesday
Beginning At 11:30 A.M.

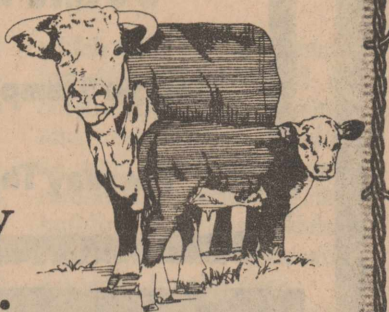

Joe Helms (915) 735-2118
Owner Residence
Joe Helms (915) 687-3082
Residence
Sweetwater (915) 236-6377
Sale Barn

THE 11 CHILDREN, 27
GRANDCHILDREN AND 20 GREAT
GRANDCHILDREN WANT TO WISH
MR. & MRS. DOUGLAS EATON
A HAPPY 56TH WEDDING
ANNIVERSARY ON
SATURDAY, FEBRUARY, 25TH...



Fisher County basketball

Bi-District Playoff

Come & Support The Lions

Roby Lions VS Knox City Greyhounds, Thursday,

Feb. 23rd, 7:30 p.m. At Anson

GOOD LUCK LIONS

Casa Morales
735-2658

Serving The Finest In
Mexican & American Foods
Special-
Chili Con Carne On Friday

Need A Place To Celebrate
Birthdays, Anniversaries, Etc.?
Talk To Us About Dinner,
Balloons, Cake, and Clown.

Smith Monuments - Curbing
J.B. Smith
308 E. 4th
735-3290
Rotan, Texas

USE NOW
ferti-lome
WEED and FEED SPECIAL
Kill winter weeds
Prevent spring weeds

Time To Use
ferti-lome
Winterizer
Notice the difference
next spring

IN DOUBT? USE ferti-lome Weed & Feed Special

In doubt? Ask for ferti-lome WINTERIZER

MARTINS FEED & GARDEN
301 W. Snyder
735-3261
Rotan, Texas

Texanna's Shear Perfection A FULL SERVICE SALON GENIA, KARAN, JEAN, Wynell Hairstylists Texanna (Tammy) Herron-Owner	Fisher County Abstract Margie, Lujane, Jan 776-2471 Roby, Texas	Gold Bond Building Products Division Of National Gypsum Co. Rotan, Texas	Rotan Insurance Agency Joe D. Burk 735-2571 113A W. Snyder Rotan, Texas	Henry's Quick Stop Fresh Foods Daily From Our Deli Open 7:00 a.m.- 11:00 p.m. 776-2330 Roby, Texas	Casa Morales Restaurant Serving The Finest In Mexican American Foods 735-2658 Rotan, Texas
Fisher County Farm Bureau Insurance Ben Reaid-Agent 735-3491 Rotan, Texas	Landes Furniture Loys, Larry Landes 735-3171 Rotan, Texas	Farmers Gin Company 735-2572 Rotan, Texas		Rotan Paint & Body Shop T.L. Roa, Dale Roa-Owners 735-3441 Rotan, Texas	
Roby Hydro, Inc. Archie, Bettie Kevin 776-2240 Roby, Texas	City Grocery & Deli Aubry Nell, Kiefer Cauble 776-2555 Roby, Texas	Rotan Motor Company Ray, Archie, Woody 735-2201 Rotan, Texas		HOMESTATE SAVINGS Rotan Branch 735-2273	
Big 3 Pork Producers Johnny Edmondson-Owner 776-2661 Roby, Texas	Rotanna Inn 915-735-2214 311 N. Cleveland Rotan, Texas	F&M Chevrolet-Buick Yoke Fleming Murl McKinney 735-244 Rotan, Texas		Farm Tractor & Service, Inc. Wendell Morrow-Manager James Carter-Salesman 735-2252 Rotan, Texas	
White Auto Store 735-2501 Rotan, Texas	Sylvester Co-op Gin Billy Jeffrey-Manager Supporting Agriculture In The Big Country" 915-993-4461	City Auto Supply 216 West. Snyder 735-2242 Rotan, Texas		Nowlin Farm Supply Jim Nowlin Stanley Nowlin 735-2371 Rotan, Texas	
The National Bank of ROTAN FDIC MEMBER FEDERAL RESERVE SYSTEM	Midwest Electric Co-op & Employees 776-2244 Roby, Texas	Roby, Flower, Fabric & Gift Shop Erwin, Maxine, Michelle Burk 776-2292 Roby, Texas		Citizens State Bank Cecil King-President 776-2261 Roby, Texas	
		Roby Drug Mike Harrell-RPH 776-2431 Roby, Texas			

We Give W Blue Stamps-

Double Stamps From 1:00 P. M.

Tuesday Thru Wednesday



YOU CAN'T BUY BETTER

Double Coupons On Thursday Only-\$1.00 Limit

FROZEN FOOD SPECIALS

VAN DE KAMP BEEF/CHICKEN/CHEESE
ENCHILADAS 11 OZ. PKG. **\$1.69**
 PET RITZ STR/BLKBRY/APPLE/PEACH
COBBLERS 26 OZ. PKG. **\$1.69**
 Thrift King 20 Oz. Pkg.
SHOESTRING POTATOES **2/\$1**

FRESH DAIRY SPECIALS

SHEDD'S SPREAD COUNTRY CROCK
MARGARINE 2 1 LB. TUBS **\$1.00**
 CITRUS HILL CHILLED
ORANGE JUICE 64 OZ. CTN. **\$1.79**
 PILLSBURY PIPIN' HOT WHITE OR
WHEAT LOAF 10 OZ. CAN **99¢**

HORMEL'S SUPER SELECT LEAN TRIM
 QUARTER PORK LOINS OR
 FAMILY PACK (9-11 ASSORTED CHOPS)

PORK CHOPS
\$1.49 LB.



HORMEL CUREMASTER BONELESS
HAMS 95% LEAN 2 LBS. AVG. LB. **\$2.99**
 SUPER SELECT LEAN TRIM CENTER CUT
PORK CHOPS LB. **\$1.99**
 Ramirez Corn 20 Ct. Pkg.
TORTILLAS **2/\$1.00**
 SUPER SELECT LEAN TRIM FRESH
PORK STEAK LB. **\$1.59**
 LOUIS RICH SLICED
TURKEY HAM 8 OZ. PKG. **\$1.49**
 LOUIS RICH SLICED SMOKED
TURKEY 8 OZ. PKG. **\$1.59**



CALIFORNIA ICEBERG LETTUCE

29¢ LB.

DELICIOUS RED APPLES

3 LB. BAG **99¢**
 HOT PEPPERS
JALAPENOS LB. **79¢**
 U.S. NO. 1 RUSSET
POTATOES 5 LB. BAG **79¢**
 CALIFORNIA RUBY RED
GRAPEFRUIT 3 LBS **\$1.00**
 CALIFORNIA ZIPPER SKIN
TANGERINES 3 LBS. **\$1.00**

TEN-DER-RIST CRACKERS

16 Oz. Box **59¢**

WELCH GRAPE
JELLY
\$1.49 2 LB. JAR

ALL GRINDS COFFEE
FOLGER'S
\$2.29 1 LB. CAN

ALL VEGETABLE
SHURFINE SHORTENING
\$1.99 48 OZ. CAN

WOLF BRAND
PLAIN CHILI
\$1.09 19 OZ. CAN

ASSORTED OR DECORATOR
PAPER TOWELS
59¢ JUMBO ROLL

6 Pk. Cans Reg. Or Diet
COCA-COLA
\$1.69

Shurfine 16 Oz. Can
PORK & BEANS
3/\$1

POST BREAKFAST CEREAL
TOASTIES
\$1.19 18 OZ. BOX

GLADIOLA ENRICHED
FLOUR
99¢ 5 LB. BAG

NABISCO DOUBLE STUF
OREO COOKIES 20 OZ. PKG. **\$1.98**

HEALTH & BEAUTY AID SAVINGS

FIRST AID CREAM
CALDECORT CREAM 1/2 OZ. TUBE **\$1.49**

SINUS RELIEF
SINAREST TABLETS 20 CT. PKG. **\$1.79**

40" OFF LABEL-TOOTHPASTE
CLOSE-UP 8.2 OZ. TUBE **\$1.39**

EX. PROTECTION/EX. MOISTURIZING
SOFT SENSE 10 OZ. PKG. **\$1.69**

NEW! AFFINITY
SHAMPOO 11 OZ. BTL. **\$2.29**

TOTAL GROCERY SAVERS

HUNT'S TOMATO
KETCHUP 24 OZ. BTL. **99¢**

SUNFLOWER OIL
SUNLITE 32 OZ. BTL. **\$1.69**

ORVILLE REDENBACHER MICROWAVE
POPCORN 10 1/2 OZ. PKG. **\$1.69**

LARSEN'S
VEG-ALL 2 16 OZ. CANS **\$1.00**

MEOW MIX BRAND DRY
CAT FOOD 7 LB. BAG **\$4.59**

50" OFF LABEL FOR BIG LOAD DISHWASHING
FINISH DETERGENT 50 OZ. BOX **\$2.19**

ASSORTED FLAVORS DIET
SHASTA POP 4 12 OZ. CANS **\$1.00**

MORRISON CORN KITS/PAN KITS OR
BIS KITS 4 PKG. **\$1.00**

FOLGER'S FLAKED
COFFEE 13 OZ. CAN **\$2.29**

FOLGER'S COFFEE
CRYSTALS 8 OZ. JAR **\$3.89**

POWDERED CLEANER
SPIC N SPAN 54 OZ. BOX **\$3.29**

COLD WATER WASH
WOOLITE LIQUID 16 OZ. BTL. **\$1.99**

BATHROOM CLEANER
SCRUB FREE 16 OZ. BTL. **\$1.69**

SHELF SPECIALS

DISHWASHING LIQUID
SUNLIGHT 20" OFF LABEL 22 OZ. BTL. **\$1.19**

25" OFF LABEL
WISK 32 OZ. BTL. **\$1.99**

HEFTY TALL KITCHEN
BAGS 30 CT. BOX **\$2.19**

ON SALE THIS WEEK: DESSERT DISH

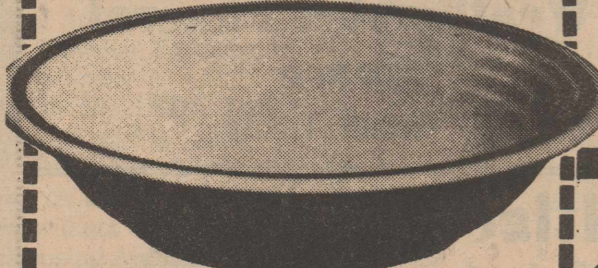

79¢ EACH WITH EACH \$5.00 PURCHASE



We're proud to give you more!

THRIFTWAY

Prices Effective Feb. 23-29, 1984
 WE RESERVE THE RIGHT TO LIMIT QUANTITIES
 WE ACCEPT FOOD STAMPS