

# Fisher County Stock Show Grosses Kids Over \$50,000

The Fisher County Jr. Livestock Show Premium Sale saw 86 animals go through, grossing exhibits over \$50,000, a sale record.

The show had 5 pairs of broilers, 4 pairs of fryer rabbits, 62 market hogs, 39 lambs, 2 heifers and 34 steers exhibited.

Volume buyers in the Premium Sale was Terry Gin of Roby spending over \$2,800. Other buyers

spending near the \$2,000 dollars mark were First National Bank of Rotan, Rotan Insurance Agency, Farm Tractor & Service of Rotan and Jim Wilburn of Sweetwater.

26 head of steers averaged above the 90 cent mark, 20 lambs averaged 2.05 per pound and 33 hogs near the \$1.00 mark.

The Grand Champion steer was shown by Lori Jeffrey of McCaulley. The

steer came from Jeffrey Cattle Co. The Reserve steer was shown by John Shipp of Roby. John's Crossbred steer was bred by Gene Terry of Roby.

The Grand Champion Market Hog was exhibited by Gary Teague of Roby and bred by Teague Duross of the same address.

The Reserve Champion also came from Teague Duross and was exhibited

by Warren Huff of Roby. The Champion Finewool Lamb was exhibited by Shanna Bennett of Rotan. The lamb was bred by C.D. Herron of Sylvester. The Reserve Finewool was owned by Kenlee Dennis of Roby. The lamb was bred by Spencer Bros. of Roby. Kenlee also exhibited the Champion Finewool Cross lamb. The lamb came from Olin Dennis and sons of Roby.

Jerry Carreon exhibited the Reserve Champion Finewool Cross Lamb. The lamb was also bred by Spencer Bros. of Roby. Shelly Hays of Rotan was the proud owner of the Champion Medium Wool Lamb. The Reserve Champion Medium Wool Lamb was exhibited by Mary Lee Hicks of Roby. The Champion Heifer was exhibited by Brad Long of Rotan. The Here-

ford heifer was bred by Youngblood of Lamesa. The Reserve Heifer, an Angus was owned by Rocky Roberts also of Rotan and bred by Wilfong Bros. of Rotan.

The Champion Pen of Broilers was bred and owned by Michelle Burk of Roby. Sheila Green of Claytonville showed the Reserve Broilers.

The Champion Pen of Fryer Rabbits were owned by Norris Green of Claytonville. James Cathey of Roby bred and owned the Reserve Pen of Rabbits.

Prices for Champion animals ranged from \$150 for the broilers to almost \$1,600 for the Grand Champion steer.

Showmanship winners sponsored by the Fisher County Young Farmers were Lisa Brooks, Swine, Shelly Hayes, Lambs and Lori Jeffrey-Cattle. These girls were presented trophy buckles.

Olen Dennis and Sons provided trophies to the 3 Breed Champion Lambs.

Judges for the show were Tom Connally, Kent County agent, Showmanship, Randy Gilliam, Snyder Vo. Ag. teacher, Swine, Gary Stanford, Jones County agent, Sheep, bob Bensen, Mitchell County agent, steers, Albert Maberry of McCaulley judged the broilers and rabbits.

The show and sale were a big success and everyone that had anything to do with the show and sale are thanked for their help and support.

Individual results are listed below.

Broilers: 1st. & 3rd Michelle Burk-4-H; 2nd Sheila Green, 4-H; 3rd & 4th Norris Green, 4-H; 5th Jeff Morton, Roby FFA; Champion Pen of Broilers: Michelle Burk; Reserve Sheila Green. Rabbits: 1st Norris Green, 4-H; 2nd James Cathey, 4-H; 3rd Sheila Green, 4-H; 4th Jimmy Farnsworth, McCaulley FFA. Champion Pen of 3 Rabbits: Norris Green; Reserve, James Cathey. Market Hogs, Class 1, Lightweight: 1st Shawna Speck, 4-H; 2nd & 7th Monte McKinney, 4-H; Nathaniel Wynn, Rotan; 4th Joe Almanza, Rotan FFA; 5th Lisa Brooks 4-H; 6th Jerry Turnbow, Rotan FFA; 8th Ray Moreno, Rotan FFA; Larry Messick, 9th, Rotan FFA; 10th Preston Martin, McCaulley FFA; 11th Murray Wright, Roby FFA; 12th Jackie Gardner, McCaulley FFA; 13th Darrin Pinkard, Rotan FFA; 14th Sheila Green, 4-H; 15th Billy Wayne Speck, 4-H; Class 2-Middleweight: 1st Gary Teague, 4-H; 2nd Joey Teague-4-H; 3rd Rob Fryer Rotan FFA; 5th Clifton Terry, Roby FFA; 4th Rodney Green, Roby FFA; 6th Edward Martinez Rotan FFA; 7th Dion Sepada, Rotan FFA; 8th Norris Green, 4-H; 9th Ruben Rodriguez, Roby FFA; 10th Tim Carrillo, Rotan FFA; 11th & 12th Jerry Carter, Rotan FFA; Class 3-Light Heavyweight: 1st Warren Huff, Roby FFA; 2nd & 6th Glen Overby, Rotan FFA; 3rd Chris Duhadaway, Rotan FFA; 4th Kim Daughtery, McCaulley FFA; 5th Joey Teague, 4-H; 7th Larry Messic, Rotan FFA; 8th Todd Gruben, Rotan FFA; 9th Lance Ragan, Rotan FFA; 10th Chris Neeves, Roby FFA; 11th Darrin Ragan, Rotan FFA; 12th David Carter, Rotan FFA; 13th Jerry Carter, Rotan FFA; 14th Mondo Yanez, Rotan FFA; 15th David King, Rotan FFA; 16th Ricky Byrne, Roby FFA; 17th Michael Grady, Rotan FFA; Class 4-Heavyweight: 1st & 5th Gary Teague, 4-H; 2nd, 8th, & 11th Rob Fryer, Rotan FFA; 3rd & 9th Joey Teague, 4-H; 4th Endgate Adkins, Rotan FFA; 6th Jackie Ragan, Rotan FFA; 7th Rafe Hargrove, Rotan FFA; 10th Monte McKin-

ney, 4-H; 12th Preston Martin, McCaulley FFA; 13th Tony Gruben Rotan FFA; 14th Jim Mann, Rotan FFA; 15th George Reyes Rotan FFA; 16th Leo Castillo Rotan FFA; 17 & 18th Joe Mike Sparks Rotan FFA; Grand Champion Market Hog-Gary Teague-Heavyweight Re-

serve Champion-Warren Huff-Light Heavy Market Lambs. Finewool Light: 1st & 2nd Lisa Brooks, 4-H; 3rd Mary Lee Hicks, 4-H; 4th Brooks Taylor, 4-H; 5th Stephanie Long, 4-H; Finewool-Heavy:



LAMB SHOWMANSHIP WINNER: Shelly Hayes, daughter of Mr. and Mrs. Doyle Hayes, of Rotan, won the showmanship trophy for lambs at the County show last Saturday.



GRAND CHAMPION MARKET HOG: Gary Teague, son of Mr. and Mrs. Joe Teague, of Roby, exhibited the Grand Champion hog at the Fisher County show last Saturday.



CHAMPION PEN OF RABBITS: Norris Green, Jr., son of Mr. and Mrs. Norris Green, of Capitola, had the Grand Champion pen of Fryer Rabbits at the Fisher County Livestock last weekend.

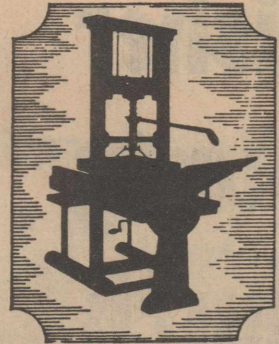

## Roby Star-Record

The Voice Of Fisher County Since 1907

# ROTAN ADVANCE

VOL 75 NO. 48

THURSDAY, JANUARY 12, 1984

TWELVE PAGES

## County Gins Reach 22,742 Bales

The seven Fisher County gins ginned 1,577 bales from Jan. 3 through Jan. 10. The 1,577 bales brings the total amount of bales ginned to 22,742 which is 97% of the projected seasons total.

The Rotan Gin was first in bales ginned from Jan. 3-Jan. 10 with 513 and remains in first place in total bales for the season with 8,061. Terry Gin ginned 419 bales during the past week which brings their total amount for the season to 4,159. The 4,159 bales shows Terry Gin to be in second place in total bales ginned.

Third place belongs to Hobbs Gin with a total of 3,756 bales ginned for the season. They ginned 181 ales last week. Farmers Union Coop Gin ginned 36 bales which brings their total to 2256 and is fourth place of the seven Fisher

County Gins. Fifth place belongs to Farmers Gin of Rotan with a total of 1,890 bales for the season and 80 bales for the past week. Longworth Gin remains in sixth place with 292 bales for the past week and 1,724 for the season.

Seventh place belongs to the Sylvester Gin which

showed 76 bales ginned during the past week and

has a total for the season of 896.

### Paper Subscription Deadline Fri.

This Friday, January 13th is the deadline for renew-

ing subscriptions to the Roby Star Record-Rotan Advance for the year 1984, according to Kim Pease, Editor.

When the newspaper converted to using a computerized mailing list approximately two years ago, it moved the subscription renewal time up to January 1, on most subscriptions.

"We ask all subscribers to check the expiration date on the top line of their

mailing label this week", said Pease. "If we have not extended your subscription to 1/85 and you have sent in your 1984 renewal, please let us know" he continued.

Subscription rates have not increased in the past 2 years. The 1984 renewal price for residents of Fisher and surrounding counties is \$9.50; other Texas counties-\$10.00 and for out state subscribers \$11.00.

### Rotan School Board Has Two Vacancies In 1984

Rotan Independent School District voters will be naming two new members to the Rotan School Board in elections scheduled for April 7th, 1984.

The current terms of board members Larry Landes and Wayne Harris expire in 1984.

Landes has indicated that he intends to re-file for a full three year term. He

has been serving out a 1 year unexpired term of former board member Alan Houston.

Wayne Harris was unavailable for comment on his intentions to file for an additional term. He was attending the funeral of a relative and was out of town.

Other board members currently serving on the Rotan School Board include: Leo Long and Pete Fowler, with terms expiring in 1985; Donald Gruben, Roger Blackwelder and James Carter with terms expiring in 1986.

Filing deadline for Rotan School Board will be 30 days prior to the election (March 8th) at 4:30 p.m.

Those interested in filing are asked to contact Helen Heathington, Rotan Superintendent's Office or Superintendent Jerry Dickson.

### Rotan Jaycees Schedule Last Local Meeting

The Rotan Jaycees will be holding their final meeting on Thursday, January 12, at 7:00 p.m., at the Home-state Savings Building, according to Jaycee President Dr. Vick Burk.

The topic of discussion will be what to do with the funds in the treasury and possibly the formation of a Rotan Young Men's Club.

### Rotan Student Gets Degree From NTSU

Mary Lynn Crawford participated in the Winter Commencement Exercises at North Texas State University in Denton on December 17, 1983, where she received a Bachelor's degree in Music. Her concentration of study was vocal/choral music in which she received an all-level teaching certificate.

Mary Lynn is the daughter of Mr. and Mrs. G.W. Crawford of Rotan.

### Roby To Name Two Board Members In April Election

Members of the Roby Independent School District will be voting on two vacancies for school board posts when they travel to the polls on Saturday, April 7th, 1984.

The terms of office of Mike Terry and Judy Mauldin expire during 1984. It

is not known if they intend to re-file for another term.

Others on the board are Calvin Elkins, Scott Feagan and Jerry Upshaw with terms expiring in 1985 and June Wright and Gayle Morgeson with terms expiring in 1986.

### Three To Be Named To New County Hospital Board

The residents of Fisher County will be voting on three new terms for members on the Fisher County Hospital Board at the election on April 7th, 1984.

The current terms held by Dave Williams, Rafoad Hargrove and Frank Mitchell expire in 1984.

Other members serving on the Fisher County Hos-

pital Board include: Glen Copeland and Kirmitt Terry.

Persons interested in filing for a position on the board can contact Fisher County Hospital Administrator Gary McGee for further information. Deadline for filing is Thursday, March 8th at 4:30 p.m.

### McCaulley Will Elect 3 To School Board Posts

A total of three individuals, currently serving as members of the McCaulley School Board, have terms on the board expiring in 1984.

The terms of Gene Tabb, Billy Wayne Jeffrey and

David Hill expire this year.

Other board members include Cecil Williams and Marion Reed, terms expiring in 1985 and Jerry Jeffrey and Eddie Gibson, terms expiring in 1986.

### Western Texas College Spring Registration Begins

Western Texas College will have dormitory space for men and women during the 1984 spring semester starting Jan. 18. Information about cam-

pus housing can be obtained by contacting the office of Dr. Duane Hood, Dean of Student Services, at 915-573-8511.

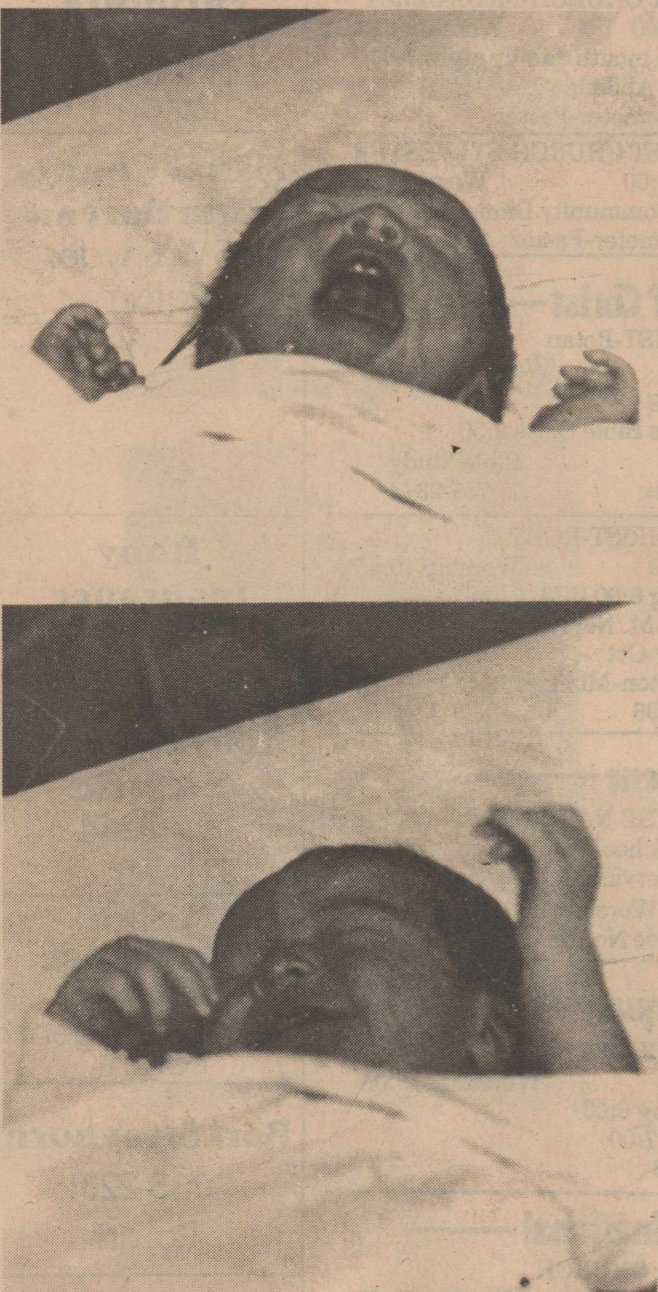

FIRST BABY AT LOCAL HOSPITAL: Francisco Salazar, III, new son of Sherry and Francisco Salazar, Jr., of 810 North Florence Street in Rotan, was the first baby born in the Fisher County Hospital in 1984. He was born at 4:41 a.m., Thursday, January 4th, weighed 7 pounds 10 ounces and was 19 inches long. He has one sister, Priscilla. Grandparents are Frank and Mary Salazar of Rotan and Joyce and Jim Melton of Celina, Oklahoma.

## Tax Planning by Richard Rodgers, CPA



### IRREVOCABLE LIVING TRUSTS

(Big Words With Big Savings)

Just what is an irrevocable living trust and why have they become so popular?

The "irrevocable" part simply means you cannot change your mind and take back assets which you have placed in this trust. Once you have made the transfer, you have no control over the assets nor are you entitled to any of the income or benefits generated by the assets.

"Living" means that the trust is put into effect while you are still alive. Your other choice would be a trust that goes into effect on the date of your death (testamentary). The "Trust" is a vehicle for holding assets which is usually administered by a paid trustee.

This style, if properly set up, will:

1. Reduce income taxes by splitting income among family members.
2. Reduce estate taxes by removing assets from your estate.
3. Avoid probate and the publicity of family financial affairs that goes along with it.
4. Reduce the cost and time of administering estate assets.

There are disadvantages in using irrevocable living trusts:

1. You cannot take back what you have given to the trust.
2. You cannot enjoy the income nor the use of the assets transferred to the trust.
3. Transfers to the trust may be subject to gift taxes.
4. There is an expense involved in creating and operating the trust.

The benefits to be gained by families with sizeable accumulated assets will substantially outweigh the disadvantages. If you have an interest in preserving your family assets, reducing your income taxes, or reducing the burden of estate administration, contact your accountant and attorney to see what specific benefits you might gain by using a trust.

Sponsored by  
**JAMES E. RODGERS & COMPANY**  
Certified Public Accountants  
20 Southwest Third St. Hamlin, Texas

## Linda Holbrook, Marshall Hill, III To Be Married

Linda Dawn Holbrook and Marshall Trammel Hill III of Austin will be married February 12, 1984 in Brownwood.

Daughter of Dr. and Mrs. Julius C. Holbrook, 2301 Sycamore Drive, Antioch, California, the bride-elect graduated from Mount Pisgah Academy, received her Bachelor of Science degree from Southern Missionary College, at Collegedale, Tenn., and a

M.S. degree from Loma Linda University at Loma Linda, California.

The prospective bridegroom is the son of Mr. and Mrs. Marshall T. Hill, Jr. of Rotan. He graduated from Rotan High School, attended Cisco Junior College, Howard Payne University and is currently continuing his education at Austin Community College working for P.H. Patterson Surveyors.

## Final Rites Are Held Myrtle Weems Of Roby

Myrtle Weems, 85, of El Paso, formerly of Roby, died at 9 P.M. Friday in William Beaumont Army Hospital in El Paso. Services were held at 2 P.M. Monday, in Weathersbee Funeral Home Chapel with Rev. Jim Ritter, Pastor of the First Baptist Church of Roby officiating. Burial was in the Roby Cemetery.

Mrs. Weems was born Dec. 25, 1898 in Oklahoma and was the daughter of the late Mr. and Mrs. Samuel H. McClure. She married Virgil E. Weems October 1, 1919 in Roby. Mr. Weems died Feb. 24, 1964.

Mrs. Weems lived in Fisher County until 1943 and has since lived in Cross Plains, Portales, N.M., and the past 12 years in El Paso. She was a member of the Baptist Church. Survivors include: one son, Neil Weems of El Paso and five grandchildren.

She was preceded in death by a daughter, Erma Demarys.

**Carpet,  
Linoleum, &  
Carpet  
Remnants  
All Work  
Guaranteed By  
Professional  
Installers  
Landes  
Furniture  
113 Garfield  
Rotan, Texas**

**ADVERTISING  
PAYS  
CALL  
735-2562**

### Read Romans 5:1-5

By [Christ] also we have access by faith into this grace wherein we stand. —Romans 5:2 (KJV)

OUR minister was not what some would call a great preacher, but he had living relationships with people young and old alike. Literally hundreds of people had one of his poems, sent as birthday greetings, framed and hanging on the wall of their living rooms. If he was late for a meeting, he always had a good reason—for instance, taking time for a very important conversation with a small boy down the street.

I was fascinated by this man's ability to show people the way to Christ, and one day I learned a secret of his success. I was allowed to glance through his Bible, and I noticed the marginal notes. In Romans 5:1-5, Paul's statement about justification, grace, and hope, a single word was underlined twice. It was not one of the great theological terms; it was the word *access*. According to Webster, access is "the right to come in to." This was his secret. He spoke to the people, and he took time to share their sorrows and joys. He showed them how accessible God's grace is.

The word *access* is still worth a double underlining, because God's grace is available to us all today.

**PRAYER: We thank Thee, God, for those who show us Thy grace by their graciousness. Help us, we pray, to do the same. Amen.**

### THOUGHT FOR THE DAY

We can reveal God's grace in the way we relate to others.

Leif Sevre (Oslo, Norway)

### Baptist

<b>FIRST BAPTIST CHURCH</b> 735-3471 Rotan, Texas Sunday School 9:45 Worship 10:55 Sunday Evening-Church Training 6:00 Worship 7:00 Wed. Night 7:30 P.M. Rev. Derrell Monday-Pastor	<b>CALVARY BAPTIST CHURCH</b> Sunday School 10:00 Worship Service 11:00 Sunday Evening 6:00 Bible Study Worship Wed. Night 6:30 Prayer Meeting Bubba Stahl-Pastor 735-3464
<b>SARDIS BAPTIST CHURCH</b> West of Roby Rotan, Texas Sunday School 9:45 Worship 11:00 Sunday Evening-Church Training 5:00 Worship 6:00 Wed. night 7:00 Rev. Paul Cheatham-Pastor	<b>EMMANUEL BAPTIST CHURCH</b> Sunday School 10:00 Worship 11:00 Sunday Evening 5:30 Wed. Night 7:30 735-2478 Art Flores-Pastor
<b>CROSS ROADS BAPTIST CHURCH</b> 735-2178 Rotan, Texas Sunday School 10:00 Worship 11:00 Sunday Evening-Training Union 6:00 Worship 7:00 P.M. Wed. Night 7:00 Rev. Mike O'Neill-Pastor	<b>SYLVESTER BAPTIST CHURCH</b> Sunday School 10:00 Worship 11:00 Sunday Evening 6:00 Wed. Night 7:00 P.M. 993-4479 Bill Fee Pastor
<b>LITTLE ZION BAPTIST CHURCH</b> Sunday School 9:45 Worship 11:00 Wed. Night 7:00 Rev. James Carrington-Pastor	<b>HOBBS BAPTIST CHURCH</b> Sunday School 10:00 Worship 11:00 Sunday Evening 6:00 776-2593 L.D. (Dutch) Parks Pastor
<b>FIRST BAPTIST CHURCH</b> Sunday School 10:00 AM Worship 11:00 Wednesday Night 7:00 PM Sunday Evening 6:00 Worship 7:00 p.m. 776-2159 Roby, Texas Rev. Jim Ritter-Pastor	<b>McCAULLEY BAPTIST CHURCH</b> Sunday School 10:00 Worship 11:00 Sunday Evening 6:00 Rick McMinn Pastor

**Citizens State Bank**  
Member FDIC  
Roby

**M&C Lumber & Hdw., Inc.**  
Rotan

**Farmers Union Co-op Gin**  
Roby

**Central Lumber & Supply**  
776-2371 Roby

**Rotan Nursing Center**  
Rotan

**Benny's Ceramics**  
206 W. Snyder  
735-2306

**Rotan Motor Co.**  
Ford & Mercury  
Rotan

**H.L. Davis & Co.**  
Bill & Elaine Day  
Rotan

**Weathersbee Funeral Home**  
Rotan

**Methodist**  
**FIRST UNITED METHODIST CHURCH-ROTAN**  
Sunday School 9:15  
Worship Service 10:30  
Sunday Evening 6:00  
W.H. (Fred) Brown-Pastor  
735-2334

**FIRST UNITED METHODIST CHURCH-ROBY**  
Sunday School 9:45 Worship 10:50  
Sunday Evening 5:00 UMYF 6:00 Worship  
Wed. Night 7:00 Choir Practice  
776-2308  
Waylon Dowden-Interim Pastor

**FIRST UNITED METHODIST CHURCH-McCAULLEY**  
Sunday School 10:00 Worship 11:00  
Wed. (second wed. in each month family night 7:00  
695-1350-Abilene  
Barbara K. Gammeter-Pastor

**FIRST UNITED METHODIST CHURCH-SYLVESTER**  
Sunday School 11:00 Worship 9:30  
Every Third Tues. Evening Community Dinner 6:30 P.M.  
Barbara Gammeter-Pastor

**Church Of Christ**  
**CHURCH OF CHRIST-Rotan**  
Sunday School 9:45 Worship 10:45  
Sunday Evening 6:00  
Wed. Morn. Ladies Bible Class 9:30  
Wed. Evening 7:30 Bible Study  
Mike Dennis-Minister  
735-2344

**CHURCH OF CHRIST-ROBY**  
Sunday School 10:00 Worship 10:45  
Sunday Evening 6:00 P.M.  
Wed. Night 7:00 P.M. Nov.-April  
8:00 May-Oct  
Wardell Halliburton-Minister  
776-2496

**Nazarene**  
**CHURCH OF THE NAZARENE**  
Sunday School 9:45  
Worship Service 11:00  
Wed. Night Worship 7:30  
Pastor-Joe Norton

**Foursquare**  
**FOURSQUARE CHURCH**  
Sunday School 10:00 Worship 11:00  
Sunday Evening 6:00  
Wed. Night 7:00  
735-2553

**Nondenominational**  
**MARANATHA CHURCH**  
Sunday 9:45 Roby, Texas Worship 11:00  
Sunday Evening 5:00 Bible Study  
Worship 6:00  
Wed. Night 7:30  
Bill Dickson Pastor

**Catholic**  
**ST. JOSEPHS CATHOLIC CHURCH**  
Sunday Morning 9:00 A.M. Mass  
Saturday Evening 7:30 Mass

Father 735-3285 Kittredge



**First National Bank Of Rotan**  
Member FDIC

**Martinez Dairy**  
Rudy, Louise & Jeff  
Martinez  
Hobbs

**Landes Furniture**  
Loys Landes  
Larry Landes  
Rotan

**Fisher County Farm Bureau**  
215 W. Snyder  
Rotan

**Roby Insurance Agency**  
776-2361 Roby

**Roby Midwest Electric**  
776-2244  
Roby

**Rotan Insurance Agency**  
Joe Burk-Agent  
Rotan

**Bart Strayhorn**  
735-2231  
Rotan



**A SAVINGS ACCOUNT AT FIRST NATIONAL BANK OF ROTAN CAN KEEP YOUR ROOF FROM "FALLING IN"!**

**BY ADDING TO YOUR SAVINGS ACCOUNT... REGULARLY... YOU WILL ALWAYS HAVE THE FUNDS YOU NEED WHEN THE TIME COMES.**

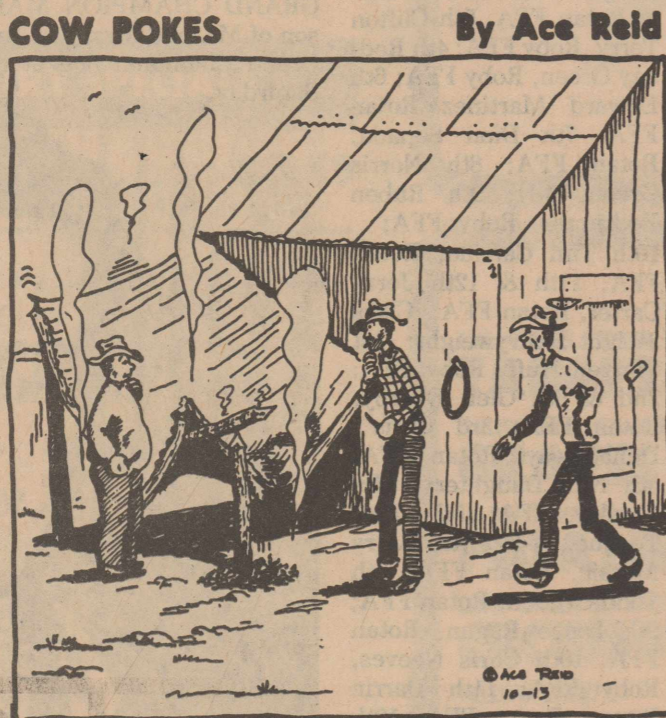

"Now maybe that'll teach you to stop whittling on the barn while you're cow tradin'!"

**The 1st National Bank of ROTAN**  
ROTAN ★ TEXAS

735-2224

**\$100,000**  
maximum insurance for each depositor  
BY FEDERAL DEPOSIT INSURANCE CORPORATION

# Clearance

## H. L. DAVIS & CO.

### JANUARY 1/2 PRICE

# Sale

JANUARY 11 TO JANUARY 14, 1984

735-2591

ROTAN, TEXAS

 <p><b>Ladies Bras</b> Values To \$12.00 <b>\$3.98</b></p>	<p><b>Hedy Knit Cordinates</b> <b>1/2 Price</b></p>	<p><b>Pant Suits &amp; Dresses</b> By Donovan Galvani <b>1/2 Price</b></p>	<p>Donovan Galvani  <b>Sweaters</b> <b>1/2 Price</b> Wrangler Sweaters</p>	
 <p><b>Blouses</b> <b>1/2 Price</b> Ship N' Shore-Pierre Cordine</p>	<p><b>Pants &amp; Blouses</b> <b>1/2 Price</b> JR Wrangler</p>	<p>Miss Elaine &amp; Vassarte <b>Sleepwear</b> <b>1/2 Price</b></p>	<p> <b>Ladie Wrangler Sportswear</b> <b>1/2 Price</b></p>	
<p><b>Material</b> <b>1/2 Price</b></p> 	<p>Health Tex <b>Childrenswear</b> <b>1/2 Price</b> Size 3 Mo. To 14 Yrs.</p>	<p>Wrangler <b>Childrenswear</b> <b>1/2 Price</b></p>	<p><b>Childrens Jackets</b> <b>1/2 Price</b></p> 	
 <p><b>Western Shirts</b> <b>1/3 Off</b></p>	 <p><b>Mens &amp; Boys Long &amp; Short Sleeve Sport Shirts</b> <b>1/3 Off</b></p>	 <p><b>Mens Dress Pants</b> <b>1/2 Price</b></p>	<p><b>Childrens Gowns &amp; Pajamas</b> <b>1/2 Price</b></p> 	
 <p><b>Suits &amp; Sport Coats</b> <b>1/2 Price</b></p>	<p><b>Dress Western Knit Pants</b> <b>1/3 Off</b></p>	<p>Acme &amp; Tony Lama <b>Mens Boots</b> <b>20% Off</b></p>	<p><b>Ladies Dress Shoes</b> <b>1/2 Price</b></p>	<p><b>Girls School Shoes</b> <b>1/3 Off</b></p>

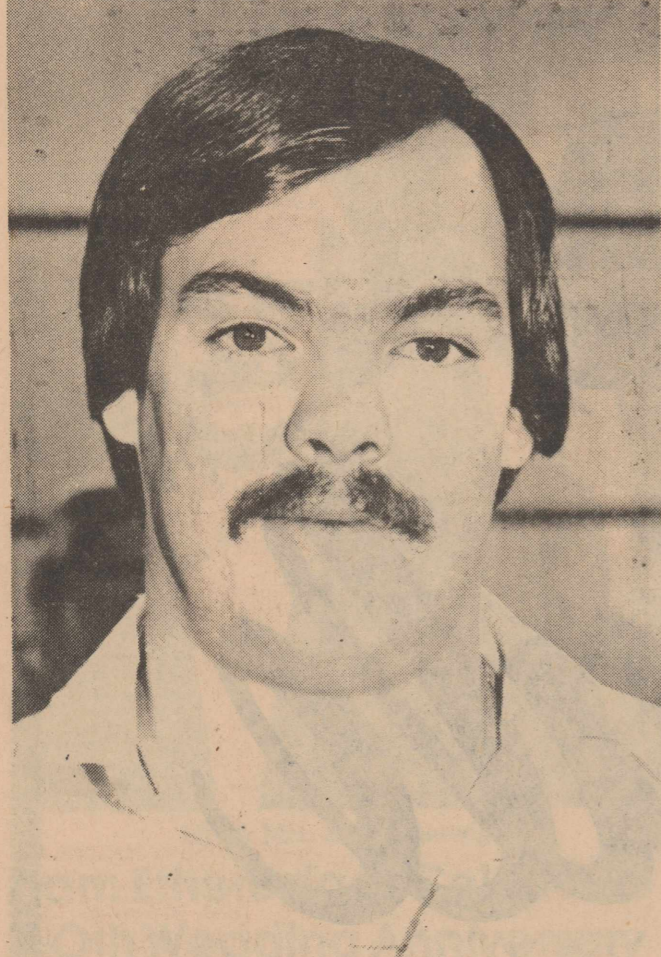

**ROBY 8th GRADE GIRLS:**  
 Top row (l to r) Dana Brumfield, Kathy Hunt, Sandra Morena, Stella Gonzalez, Linda Ramon, Shirley Ramon, and Jill Branson. Bottom row (l to r) Beverly Williams, Becky Kiser, Donna Gordon, Terri Morgeson, Denise Goolsby, Cherie Feagan and Missy Turpin.



**ASSISTANT COUNTY AGENT:** Max Kemp, son of Mr. and Mrs. Fred Kemp of McCaulley, was on hand at the annual Fisher County Livestock Show and Sale last Saturday, observing how the local show was conducted. Kemp is a 1977 graduate of McCaulley High School; attended West Texas State University in Canyon on a Houston Livestock Show scholarship majoring in agriculture business and economics and received his degree in 1981. He went to work for the Moore County Extension Service in December 1981 and is currently serving as Assistant County Agent under Kenneth Holloway. He has been in Dumas for the past 2 years. "I really like it, I like working with 4-H and am responsible for checking projects and working with project clubs, such as the rifle club, horse club and dog club," said Kemp.

**First United Methodist Church**  
 Sunday School... 9:15  
 Morning Worship... 10:30  
**W. H. Fred Brown**  
 MINISTER  
 Office 735-2334  
 Home - 735-2352 209 North McKinley  
 401 North McKinley Rotan, Texas 79546

**Say "I Love You" With Flowers**



**We Also Have A Wide Selection Of Gift Items**

**Roby Flower, Fabric & Gift Shop**  
 776-2292 Roby, Texas

# January Clearance

# At Landes Furniture SALE!

Good Selection Wood <b>Wall Units</b> 25% Off	Group Swivel Rockers	1/2 Price	
	Group End Tables	Coffee Tables	50% Off
	Group LA-Z-BOY Recliners		40% Off

Odd Swivel Chairs And Bar Stools <b>50% Off</b>	 Group Lamps <b>1/2 Price</b>	All Tell City Oak Or Maple Dining Room Furniture <b>20% Off</b>
Gold Framed Mirrors <b>20% Off</b>	Broyhill Pine Lighted China only <b>\$349</b> Reg. \$499.95	Group Odd Chairs And Ottomans <b>1/2 Price</b>

## SALE

**1/3 TO 1/2 OFF**

DRESSES

● BUY 1 DRESS AND GET 2ND DRESS FOR **\$1.00**

THE FALL AND WINTER COLLECTIONS INCLUDING

- SPORTSWEAR
- COATS
- COCKTAIL DRESSES
- LONG & SHORT FORMALS
- SWEATERS
- BAGS & FURS

**LANE-FELKER**  
 HASKELL, TEXAS  
 (817) 864-2724

Universal Pecan Lighted China Reg. Now <b>\$649</b> \$1,099.95	Stratford Herculon Sofa & Love Seat Reg. Price \$899.95 Both For <b>\$599</b>	Good Selection <b>Odd Love Seats 50% Off</b>	
7 Piece Table & Chairs (Brown Vinyl-Coasters) Reg. \$669.95 Only <b>\$469</b>	Queen Size Ayers Sleeper Nylon Velvet-Choice Reg. \$649.95 <b>\$399</b>	Herculon Stripe Sofa And Love Seat Reg. \$799.95 Only <b>\$549</b>	Q.S. Mason Tyler Floral Nylon Velvet Sleeper Reg. Price \$699.95 Only <b>\$549</b>
Morning Glory Back Relief Mattress And Box Springs <b>25% Off</b>		Rust Sofa Reg. \$699.95 Love Seat Reg. \$589.95 Both Only <b>\$899</b>	(Herculon) With Twin Size Mattress Love Seat Sleeper Reg. \$499.95 Now <b>\$399</b>
Samsonite Folding Chairs Reg. \$25.95 sale <b>\$19</b>	Group Stratolounger Close-up Recliners Good Selection Discontinued Models <b>\$140 Off</b> Reg. Price	William Volker Herculon Sofa And Loveseat Reg. \$729.90 Both Only <b>\$449</b>	4 Piece Broyhill Pine Bed Room Suite Reg. \$1,019.80 NOW <b>\$799</b>

# Landes Furniture

Rotan Texas



### Marilyn Eaton, Tommy Jones Are United

Marilyn Lucille Eaton and Tommy Ray Jones were united in marriage, Friday, Nov. 18, at 7:30 p.m. at the First Baptist Church of Stephenville. The Rev. M.A. McCast-

land of Weatherford performed the double ring ceremony.

The bride is the daughter of Mr. and Mrs. Merrill W. Eaton of Ovalo. Parents of the groom are Mr. and Mrs. Robert S. Jones of Aledo.

The bride and groom, both are descendants of early settlers of Fisher County. Tom's great grandfather was the late James K. Adair, who was among the earliest settlers in Fisher County. His grandparents, the late Gerald S. Jones and LaVern (Adair) Jones lived in Rotan. The parents of the groom are living in Egypt where he works for General Dynamics Service Company of Ft. Worth. They were home for 3 weeks in Nov. for the wedding.

Grandparents of the bride, as well as her father, lived in the Dowell Community east of Rotan. They were the late Lee Eaton and Jenny Eaton now of Ovalo and her father is Merrill Eaton.



We wish to thank each of you, who made our loss of loved ones easier to bear. Just to know you care, means more than you know.

For the floral offerings, the food brought to our home and to the ladies of the First United Methodist Church for serving us lunch.

The cards of sympathy, the boys who served as casket bearers.

To Carolyn for the comforting organ music.  
Bro. Mike O'Neill, who brought the comforting message. I hope he knows what a comfort it was.

To Mac, Doug and Homer, there is no words that we can say to them, to tell them what they mean to us. Their words and deeds of love, and just knowing they care, makes our sorrow much easier to bear.

To Rita for the service she did.  
We feel so unworthy of all your love and thoughts.  
The Family of Jim and Bernice Hardy  
48:1tc



Thanks to the many friends who called and sent cards and letters and gifts and those who came and said Happy Birthday Lizzie. I was 86 years old. So thanks for the love each one showed by coming.

Lizzie & W.A Underwood  
48:1tp

## Six Weeks Honor Roll Students Recognized At Roby

**SENIORS**  
All A  
Todd Coker  
Noel Field  
Valerie Goodrum  
Greg Moesch  
Sharon Stuart

A-B  
Billy Brzezinski  
Bubba Doty  
John Etheredge  
Olivia Gonzalez  
Danette Ray  
Chad Terry  
Shelly Thompson

**JUNIORS**  
All A  
Mike Meek  
Ricky Spencer  
  
A-B  
Jimmy Carreon

Laurie DesRosiers  
Nyle Field  
Susan Gaona  
Sharon Haggard  
Wenzel Hardwick  
Sabrina Herron  
Kim Hunt  
Marcy Mauldin

Pache Parks  
Penny Price  
Steve Turpin  
Ellen Walker  
Jennifer Wright

**FRESHMEN**  
All A  
Jeff Branson  
Michelle Burk

**SOPHOMORES**  
All A  
Tammy Mauldin  
Gary Teague  
A-B  
Danny Carreon  
Eloisa Medina  
Magdalena Ozuna  
Patricia Parks  
Stacy Terry

A-B  
Sheila Clawson  
Debbie Everett  
Rodney Green  
Kristy Martin  
Jody Mauldin  
Jonnye Parks  
Gerry Streety  
Kerrie Upshaw  
Charla Wiley  
Deena Williamson

### WTU Beginning Refund Procedure

New rates for West Texas Utilities Co.'s retail customers have received final approval of the Public Utility Commission of Texas, and are now in effect.

The rates are designed to provide an annual revenue increase of \$11.97 million. The company, in its rate request filed last June 10, had asked for \$26.5 million.

Although the change means a 5.2 per cent increase in total retail rates, the current effect will be a decrease for customers who have been paying temporary rates the past 2 1/2 months.

WTU had started collected interim rates, as allowed by law, on Oct. 22 from all customers except those in 30 towns whose cases had been appealed to the PUC.

Because the final rates approved by the PUC are lower than the temporary rates, WTU will refund the difference plus interest. This will be done by crediting customer bills and should be accomplished during February and March.

Cash refunds will be mailed to customers who have moved off WTU lines or transferred to towns where the interim rates were not in effect. These checks will be sent to the customer's last known address.

If these customers have not received refunds by April 1, they should contact their former local WTU office. Amount of refunds will

vary according to the size of the customer bills. For example, for a customer using 1,000 kilowatt-hours of electricity a month, the difference would be \$4.34.

At this rate, his refund for the entire period would amount to about \$12.

Refunds will be made to all customers served by WTU during the period from Oct. 22 to Jan. 6, except those who live in the city limits of the following towns:

Alpine Aspermont, Balmorea, Bronte, Clyde, Cross Plains, Dodson, Estelline, Hawley, Iraan, Jayton, Junction, Lawn, Lueders, Marfa, Memphis, Menard, Merkel, Miles, Presidio, Putnam, Quitaque, Rankin, Santa Anna, Shamrock, Sonora, Sterling City, Turkey, Fuscola and Valentine.

None of the rate changes apply in the City of Vernon, where WTU's rates are kept the same as those of the city's municipal system and already are higher than those in the remainder of the system.

### Rotan 8th Grade Girls Defeated By C. City

The Rotan 8th grade girls took a 36-18 defeat at the hands of Colorado City last

week with Cecilia Hernandez taking honors as the games top scorer for Rotan with 6 points.

### Senior Group Schedules Stew Supper

There will be a Stew Supper at the Senior Citizens building Saturday at 6:30 p.m., followed by Country and Western music.

Other scoring were: Millie Gaspar 4; Jan Posey 4; Candi Carreon 2 and Lori Garcia 2.

Top rebounder was Denise Weiss while Millie Gaspar led with 6 steals. Other team members are Leslie Ratliff, Moria Waldon, Mary Martinez and Glory Neeper.

### Roby Junior High Girls Win Opener

Roby Jr. High girls won the District opener on Thursday, January 5. The Roby Jr. High girls defeated Lueders-Avoca girls 31-9. Scoring for the Cubs were Cherie Feagan, 6 pts., Denise Goolsby, 7, Terri Morgeson 2, Donna Gordon 2, Beverly Williams 2, Kari Martin 2, and highpoint Missy Turpin with 10. The Cubs passed the ball and executed offensive plays and full court press very effectively.



### Card of Thanks

We appreciate the kindness shown to us during our time of grief. Thank you for your prayers, visits, flowers and food.

The Family of Alice Hanson  
48:1tp



MAKES LAYUP: Lynette McQueen, daughter of Mr. and Mrs. Donald Ray McQueen, makes a layup as her 8th grade team played Colorado City last week. The other Rotan player in white is Jenny Dickson.

**New Year Special**

**All Standard Size Flats**

14's & 15's

**\$2.00**

Effective January 1-31, 1984

**Garcia's Welding & Tire Service**

Owned By Pete & Manuel Garcia

**735-3435 Rotan, Texas**

**Advertising Pays**

Call 735-2562

**Classified Bargains Pg. 6**

**GRAND OPENING**  
(Weather Permitting)

**E-Z CAR WASH**

Rotan-5th & Hwy. 70

**FREE DRYING TOWELS & LITTER BAGS**

Saturday January 14, 1984

- ★ 1,200 LBS. Of Pressure
- ★ 1,400 LBS. Of Pressure (Truck Bay)
- ★ Safety Wands
- ★ Foamy Brush
- ★ Foamy Whitewall Cleaner
- ★ Wax
- ★ Super Vacuum

Sold And Constructed By

**CAR WASH SYSTEMS OF TEXAS, INC.**

**1-800-772-5419**

### 3 Rotan Council Spots Open

The residents of Rotan will be voting on three new members of the Rotan City Council in 1984 when they travel to the polls on Saturday, April 7th, 1984. The three terms expiring currently are held by Constance McQueen, J.A. McClain and Jim Nowlin. Three other terms expire in 1985-they include the terms of office of Dr. Jerry

Marshall, Phil Springer and Les Sescil. Filing deadline for Rotan City Council positions is 30 days prior to the election on April 7th. Vann indicated that the deadline for

filing is March 8th at 4:30 P.M. Persons interested in additional information can contact Kenneth Vann, Rotan City Secretary.

### Locals On TSTI Roll

Four Rotan-Roby area students have been named to the Fall Quarter Honor rolls at Texas State Technical Institute in Sweetwater, according to Dr. Herbert Robbins, Campus President. A minimum of 12 hours must be taken before the student is eligible for the honor roll. Students maintaining a 4.0 grade point average qualify for the President's Honor Roll. A 3.5 or higher grade point average qualifies the student for the Vice-President's Honor Roll. Listed on the President's

Honor Roll were David W. Smith, Air-conditioning and Refrigeration Technology; Betty L. Simmons, Vocational Nursing; and Wes Hardin and Michael D. Wickham, Electronic Servicing Technology. On the Vice-President's Honor Roll was Annette Martinez in the Technical Office Training program.

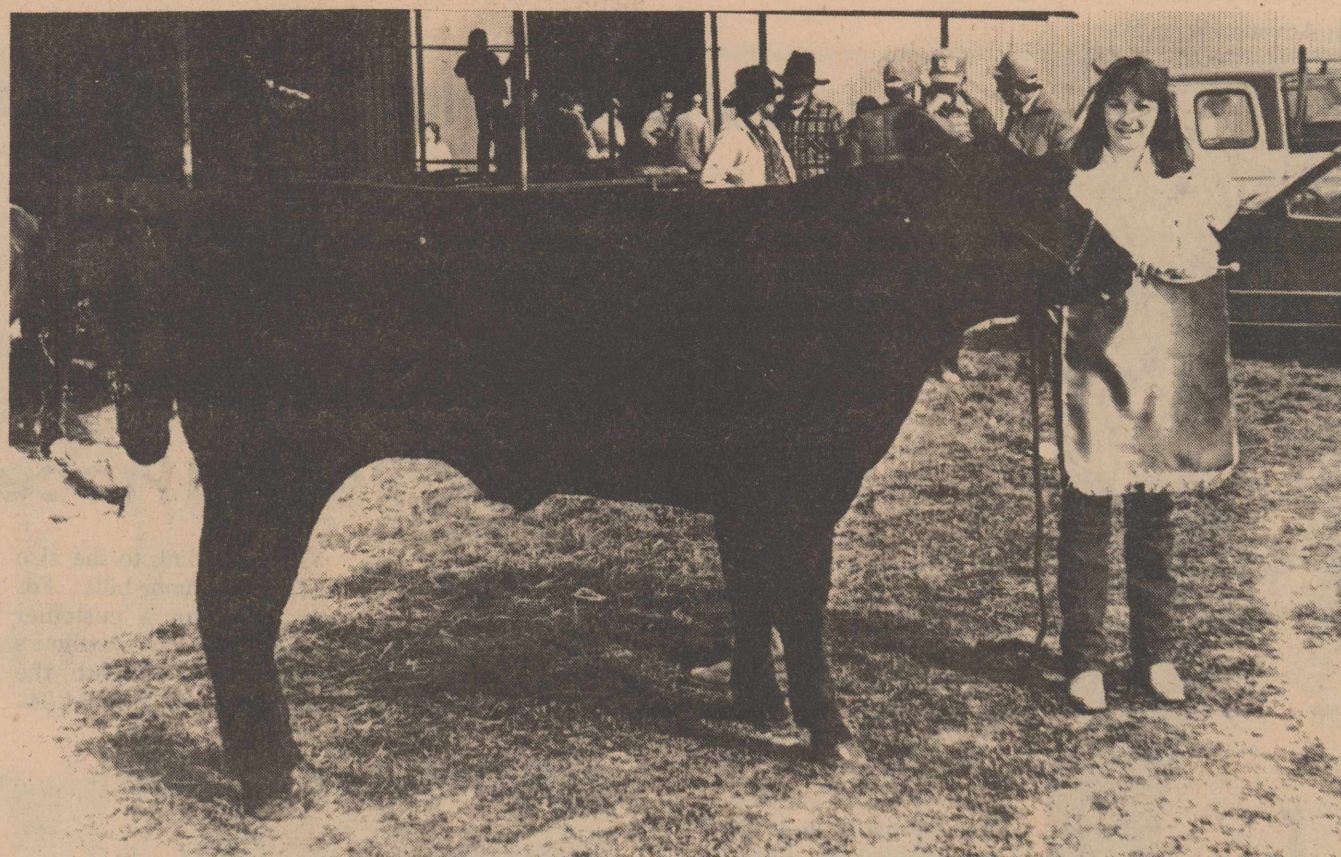

TOP STEER: Lori Jeffrey, daughter of Mr. and Mrs. Jackie Jeffrey of McCaulley had the Grand Champion Steer. The animal was purchased by the McCaulley Exploration and Hamlin National Bank for \$1,550.00.

### Rotan Nursing Center

We have finally had some pretty weather for a change, and we are hoping that it will stay pretty for a few more days. We are getting over the holidays and back to our daily routine with less candy and more exercise. We have a new year and a new beginning some of our New Year resolutions were to eat less sweets; not be so stubborn, to visit more, to eat less, visit the farm more, to get well, hope to all have better health this year, to try to get along with more people, and to appreciate more what people do to help me. I think we have some good resolutions and we are going to try to keep them. We all hope everybody has a happy and healthy New Year. We have enjoyed our ring toss, bingo, dominoes and other games this past week. We would like to welcome Minnie Zimmerman back from the hospital.

Lora Cleveland



**Casa Morales**  
735-2658

Serving The Finest In  
**Mexican & American Foods**

Special-  
**Chili Con Carne On Friday**

Need A Place To Celebrate  
Birthdays, Anniversaries, Etc.?  
Talk To Us About Dinner,  
Balloons, Cake, and Clown.



**THE DIFFERENCE IS IN YOUR DISCERNMENT**

**ROLEX**

You know that time is precious stuff. Too precious to entrust to anything less than a Rolex. That's why you choose an officially certified wrist chronometer as tough, as flawless and as distinctive as this 14kt. gold, or steel and gold Oyster Perpetual with its self-winding movement and matching bracelet. Its impregnable Oyster case, with twinlock winding crown, is pressure-proof down to 165 feet. The difference is discernable.

**COX Jewelers**

Since 1895 Sweetwater, Texas

# CLASSIFIED ADS

**BLACK INVESTMENTS**

REAL ESTATE SALES APPRAISALS  
PETROLEUM LANDWORK

- \* 2 br. stucco home, fine location, only \$9,000
- \* 18 1/2 acres, 2 houses, barns, pens, extras
- \* 320 acres NE of Rotan, cult. & pasture, pens

4 BR. Corner Lot, Fireplace, Greenhouse, Workshop.

2 BR With Apt., FHA Appraisal.

Commercial Bldg., located near Rotan School.

3 BR., 1 1/2 baths, carpeted, excellent location.

1 BR., bath, Kitchen, Utility, carpeted.

2 BR. mobile home on lot, central air and heat, \$6,500

Garage Apt., owner financing \$4,500

2 BR. older home, corner lot, owner financing

Commercial Bldg., will fit any business, Rotan

3 BR., Utility, Dishwasher, Storage, Fence

4 BR., Brick, Great extras \$700/mth income

Duplex and Apt., Good location, nice income

3 BR. Home on two acres West of Rotan

Older 3 BR Stucco, priced to sell.

Exclusive Brick Home, excellent location

2 BR on corner lot, \$9,500

- \* 220 Acres Prime Cultivation, Oil Royalty
- \* 556 Acres Ranchland/West of Rotan, \$225/acre
- \* 80 Acres North of Rotan, minerals \$400/acre

**SOLD**

(915)735-3091

**Office Space — Reasonable Rates Now Available** 915-776-2174

**CALL ME!** Mr. or Mrs. Tally Roby, Texas

FOR SALE: 1976 Chevrolet Van \$3,700. Call 776-2859. 43:tc

NEW HOME SEWING MACHINES: Electrolux cleaners, repair all makes. HB Stevens, 1101 James St., Sweetwater, 235-2889. 27:tc

FOR SALE: Large round bales of forage sorghum hay. Priced in the field or delivered. Call John Cox 735-2883 or 735-2808. 40:tc

APARTMENTS FOR RENT: Now accepting applications for 2 and 3 bedroom apartments. We are an Equal Housing Opportunity Agency. Rotan Housing Authority. 915-735-2471. 10:tc

FOR SALE: Bull-Hereford Simmental cross. 20 months old. Call James Nettleton 735-2887. 46:2tc

FOR SALE: Bulk Treflan and Prowl herbicides available at Snyder Farm and Ranch Supply. Buy bulk and save. Call Snyder Farm and Ranch at 573-0767. 47:4tc

FOR SALE: Ford LTD-one owner. Phone 735-2892. Myrtle L. Hargrove. 47:2tp

NEEDED: Rotan Nursing Center is now taking applications for nurses aides, housekeepers, experience not necessary, will train. 735-2233. 47:2tc

WANTED: Plumbing and home maintenance. Call Delbert Thomas, 735-2502. Reasonable rates. 47:4tp

FENCING: Will build new fence, repair old, clear right of way. Call collect Mike Cade 806-254-6067. 47:4tc

FOR SALE: Several nice washers and dryers. 60 day warranty. McCaulley 962-5446. 35:tc

**ADVERTISING PAYS CALL**  
735-2562

**When Is Your Selling**

**CLASSIFIED INFORMATION**

**No Secret At All?**

**WHEN OVER 7000 PEOPLE READ IT IN ROTAN ADVANCE**

If you've got something to sell... we'll get your message across! And our big readership guarantees you lots of prospects!



TAMALE SALE: Emmanuel Baptist Youth Sat. Jan. 21. Place orders now. Call Estella Sepeda 735-2423 after 3:00 p.m. 48:2tp

FOR SALE: 1979 Ford pickup, F-150 Ranger supercab, power, air, cruise, 776-2478 after 5 p.m. 48:1tc

LAMAR TELEVISION & ELECTRONIC SERVICE: We service all makes. Free pickup in Rotan and Roby. 1103 1/2 Lamar, Sweetwater. 235-2224. 45:tc

FOR RENT: Apartments in Roby. Call Ray Cole 776-9203. 40:tc

CUSTOM BACKHOEING: Also specializing in cellars. Call 776-2827. 45:tc

FOR SALE: 2 bedroom home with large front and back yard. 50 x 150 lot. Established for Day Care Center. Call 776-2158 or 776-2306. Buster Palmer. 34:tc

HOUSE FOR SALE: 8 years old, good location, 3 bedrooms, large kitchen, 2 baths, large storage, 2 car port, fenced yard, fruit trees, \$36,000. 1111 East McAuthor. Call 735-2877 for appointment to see. 44:tc

FOR SALE: 1980 sharp, gray Buick Riviera. Gray valour interior, excellent condition, new tires, loaded, 58,000 miles, 6,950.00. If interested, call 735-3115 or 735-2562. 46:tfnp

**NOTICE**

**UNITED FARM REAL ESTATE  
FEDERAL CROP INSURANCE  
ROBY SCHOOL TAX OFFICE  
PHONE COLLECTION  
ROBY CABLEVISION**

Has Moved To **110 N. Concho**  
(North Of Drug Store)

**FAST Printing Service**

**The Newspaper Office**

**ADVERTISING PAYS CALL**  
735-2562

**B And T Real Estate**  
113 W. Snyder  
735-2571

ROBY-New Listing-Very nice 3 BR, 1 1/2 bath across from school. Extra nice yard. Priced to sell. 46:tfnp

**CAR HARD TO START?**

**Electronic Ignition**

**TUNE-UP SPECIAL**

**\$29.95**

(Standard Ignition Slightly Higher)

**Larry's Automotive**  
All Work Guaranteed  
735-2425

**HOW LONG CAN YOU CONTINUE TO PAY YOUR UTILITY BILL?**

**NORDIC STOVES WILL CUT BILLS UP TO 75%**

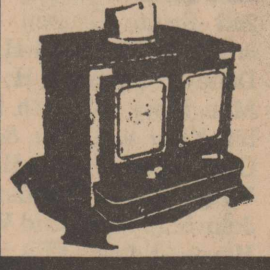

**Wood Stoves Of Roscoe**  
I-20, 6 Miles W. Of Roscoe  
(Exit 230 N. Side)  
766-3948

## Fisher County

### Grandparents Corner

This column will be featured in our paper each week that space allows. Please bring or send in your grandchildren pictures with the information you wish to put in the paper. We will mail them back to you or you can pick them up at the newspaper office.



My name is Salvador Garcia, Jr. I was born August 5th, 1983. I arrived on Friday at 10:10 a.m. To Salvador and Esmeraldo Garcia. I weighed 8 lbs. 1/2 Oz. My grandparents are Juan-Antonio and Antonieta Garcia from Mexico, and my great grandmother is Juanita Trejo of Rotan and Romona Palomo from Mexico.



TAKING A NAP: Corey Rains, son of Mr. and Mrs. Mac Rains, decided that the basketball game last weekend wasn't quite as exciting as it should be. Above, Corey naps under the watchful of Carye Gruben.

### Rotan Nursing Center

It looks like we are going to have a couple of cold, damp days this week. We enjoyed the nice weather we had last week.

Visiting in the home las week were Mr. and Mrs. Calvin Daniel of Sweetwater, they visited Hubert Daniel and the R.T. Shipp family. Visiting Nancy Bagwell were Dorothy Scifers from Hamlin, also a grandson, Craig Bagwell and his new bride, Kathy from San Antonio. Mrs. Goodman had three neices to visit her, Mrs. Clarence Martin and daughter from Friona and Carol Dean Huggin from Farwell, New Mexico. Mr. and Mrs.

Charley Hicks from Hawley also visited in the home.

Our bingo winner this week was Russell Aharlett, he also won in ring toss. Gains Smith won the most games in dominoes.

Lora Cleveland

### Blake Hale Gets SFASU Degree

Blake A. Hale received a Bachelor of Science Degree in Agribusiness at Roby Cubs Defeated By Lueders Team

The Roby Cubs were defeated by Lueders by the score of 28-32. Both teams played a very good game with the win going to the club with the fewest turnovers. The Cubs did as well as one could expect with a very large height disadvantage. Leading scorer for Cubs was Jerry Carreon with 18 pts., Jason Terry 4, Shalon Thompson 2, Reggie Spencer 3, and Jessie Carreon 1.

Stephen F. Austin State University, Nacogdoches, Texas on December 17, 1983. He graduated with 3.0 average and was on Dean's Honor List.

He is a graduate of Rotan High School. His wife, Susan, is a travel agent for Courtesy Travel. Blake is

the son of Mr. and Mrs. John Ross Hale.

Those attending the commencement included his parents of Rotan, and her parents, Mr. and Mrs. Robert Hunt of Bangor, Maine, Mr. and Mrs. R.C. Bigham and Jill Hill of Tyler, Texas.

### Smith Monuments - Curbing

J.B. Smith

308 E. 4th

735-3290

Rotan, Texas

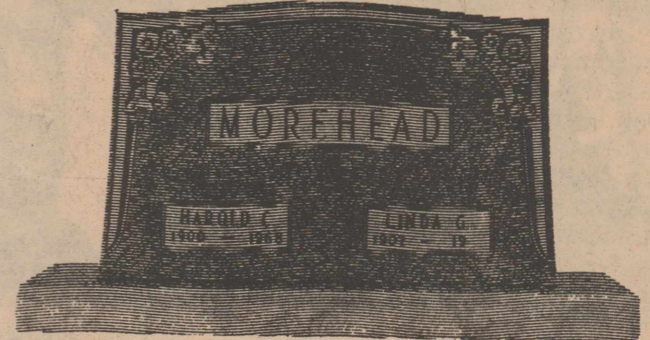

### RAWLINS MONUMENTS

Since 1884

Local Representantive

RONALD GREEN

Cemetery Curbs, Slabs & Monuments

ROBY, TEXAS

Phone 776-2108

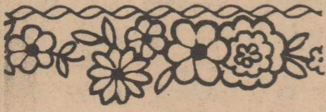

### Card of Thanks

The family of "Granny Kincaid" would like to "Thank" each person who helped in so many ways during our time of sorrow in the loss of our Mother, Grandmother, Great Grandmother, Sister and Aunt.

We thank the Roby Church of Christ choir and Bro. Halliburton for the words of comfort.

Your prayers, the flowers, food and other acts of love will always be remembered.

- Mr. & Mrs. Hub Bennett
- Mr. & Mrs. Travis Elliott and Ricky
- Mr. & Mrs. Dan Dacus and Kendra
- Mr. & Mrs. Larry Gruben and Jason
- Mr. & Mrs. David Cooper and Dale
- Mr. & Mrs. Bub Warren and Family
- Mr. & Mrs. M.J. Warren & Family
- Mrs. Vera Thurman and Family

### Legal Notice

Notice is hereby given that Fisher County, Texas is hereby advertising for a bid for oil, gas and other mineral lease(s) covering the said County's interest, thought to be 19/40ths, in and to the following described land:

North One-Half (N/2) of the Northeast One-Fourth (NE/4) of Section containing 80 acres, more or less.

The Commissioners Court of Fisher County, Texas will receive and consider bids for said oil, gas and other mineral lease at 10:00 A.M. on January 9, 1984.

Said lease(s) will be awarded to the highest and best bidder and Fisher County reserves the right to reject all bids.

Marshal Bennett, County Judge, Fisher County, Texas  
45:3tc

### Rotan 7th Grade Girls Lose

The Rotan 7th grade girls lost their first game of the season last week to Colorado City by the score of 18-7.

Those scoring for Rotan were Lynette McQueen, 2 points; Shanna Bennett, 2; Jeri Lynn Boone, 2 and Lucy Stinson, 1 point.

Top rebounder was Lynette McQueen with Lucy Stinson taking honors for

10 steals.

Other team members are Jeanie Wyrick, Jenny Dickson, Carye Gruben, Altheas Gentry, Julie Pease and Vicky Martinez.

Coach Debby Mercer said "The girls looked cold from the long holiday period and the enthusiasm level was down, but they'll be back on the winning track shortly".

### Visitors

Rev. Carl Underhill of Mize, Miss. paid a very brief visit to his sister, Mrs. Joe Roberts, Thursday night and Friday of last week.



REDDY SAYS:  
Please Remember

to return the top  
half of your electric  
bill with your payment . . .

FORM WTU CIS 760  
WEST TEXAS UTILITIES COMPANY

ACCOUNT NUMBER \_\_\_\_\_ DATE \_\_\_\_\_ TOTAL AMOUNT DUE \_\_\_\_\_

PLEASE RETURN THIS STUB WITH PAYMENT

ACCOUNT NUMBER	MAIL DATE	DATE	RATE	MULT	PREVIOUS	PRESENT	KWH	AMOUNT DUE

SERVICE ADDRESS \_\_\_\_\_

EPP AMOUNT (RUB. COST FACTOR) FROM TO \_\_\_\_\_

30 DAYS MORE INST. MODE. PREV. ELEC. \_\_\_\_\_

TOTAL AMOUNT DUE \_\_\_\_\_

APR - ANNUAL PERCENTAGE RATE \_\_\_\_\_

WTU and your electric servant, Reddy Kilowatt, thank you for your help. When you mail or bring in the top half of your electric bill with your payment, you're helping to ensure proper credit to your account, and WTU can give you speedier and more accurate service.

WEST TEXAS UTILITIES COMPANY



A Member of The Central and South West System

Remember, Reddy supplies the energy, but only you can use it wisely!

FAST N' HOT OWENS SAUSAGE, SCRAMBLE EGGS, THICK TEXAS TOAST.

**BREAKFAST SANDWICH SPECIAL** REG. \$1.89 NOW **99¢**

ALLSUP'S NEW HOT **CHOCOLATE** 8 OZ. CUP **30¢** COME IN AND ENJOY FRESH HOT COFFEE ANY TIME

Cooked FOOD SPECIAL AS FEATURED ON TV. **BURRITOS** FRESH-HOT & READY TO GO! **2 99¢** FOR

32 OZ. **FOUNTAIN DRINK** ALLSUP'S REUSABLE PLASTIC CUP **39¢**

BORDEN'S ASST. FLAVORS **ICE CREAM** 1/2 GAL. CTN. **\$1.69** FREEZE BEE WHILE SUPPLIES LAST

BORDEN'S ORANGE **JUICE** QT. CTN. **99¢** **ICE CREAM CONES** TRIAL SIZE **10¢**

Kraft Qt. **Orange Juice** **99¢** Hunts 8 Oz. **Tomato Sauce** **5/\$1.00**

Ranch Style 19 Oz. **Chili** **99¢**

RATH BOLOGNA, SALAMI, P & P LOAF, LUNCHEON LOAF **LUNCHEON MEATS** 6 OZ. PKG. **69¢**

ALLSUP'S **MONEY ORDERS** EACH **29¢** UP TO \$299.00

**ALLSUP'S CONVENIENCE STORES**

- WHILE SUPPLIES LAST
- SELF SERV GAS
- OPEN 24 HOURS FOR YOUR CONVENIENCE
- PRICES EFFECTIVE JANUARY 12-14, 1984



ROTAN 8th GRADE GIRLS: Front row (l to r) Glory Nepper, Mary Martinez, Leslie Ratliff, Dee Ann Montez, Denise Weise, Jan Posey and Lori Garcia. Back row (l to r) Amy Martin, Candi Carreon, Cecilia Hernandez, and Millie Gaspar.

## Hustling Around Hobbs

By Joy Walker

Well, we had a pretty good week with such nice weather for a change, but now this morning (Monday) its raining, and did almost all of yesterday, and the roads are terrible. Guess it hadn't dried up from all that snow, and this rain fell so slowly, and now the roads are almost impassable and lots of folks are getting stuck.

J.D Kincaid was in the Fisher County Hospital, sharing a room with his wife, Lucy. He was feeling pretty bad both Tuesday and Wednesday but they both got to come home on Friday, where hopefully, they will stay. We hope that they will both continue to feel very much better.

Mrs. Alice Cave got to come home from the hospital in Snyder on Friday also, and we hope is now home to stay. Mrs. Howare (Barbara) Looney from Diana is staying with her mother for a while, and will be lots of help to her. Alice is feeling real good, but of course, can't get around very well. Mr. and Mrs. Jack Abernathy from Fort Worth visited with the Dale Caves Thursday through Sunday. Ronnie Abernathy, their son from Amarillo, visited with them all day Saturday, and they all had a big Christmas dinner together.

Friday Lealon Wilburn went in the hospital again in Lubbock. Mrs. J.W. Etheredge, Mrs. James

Sherill and LaTisha from Sweetwater, and Mrs. Wilburn all accompanied him to Lubbock. He is still in the hospital there, and still isn't feeling very good. Mrs. J.W. Etheredge and Mrs. James Sherill stayed with their parents while they were in Lubbock. We hope to hear that Mr. Wilburn will soon begin to feel very much better.

Mrs. Bea Hardin attended a baby shower for Mrs. Windle Cave on Saturday. It was given in the home of Mrs. James Lay. Mrs. Opal Phillips and Mrs. Marie Thornton accompanied Bea to the shower. Mr. and Mrs. James Ratliff and Teresa all attended the Roby Livestock Show on Saturday, and Teresa showed a calf in the show.

Odell Rains was in the hospital at Abilene where he had surgery on Thursday. He seems to be feeling pretty good, and we hope that he will continue to improve. He got to come home on Saturday. Jim and I went to Snyder on Thursday, and from there we went to Colorado City where we watched the 7th and 8th grade girls and boys play basketball. Friday we went to Hamlin to watch the Varsity girls and boys play. Saturday we attended the Roby Livestock show and it was a beautiful day for it, which was surprising, as its usually

so cold. Evette and Greg Gruben, our grandkids, both showed calves in the show. We were accompanied by another granddaughter, Carye Gruben.

Well, hope that I haven't missed anyone this week, but know I didn't get some of you on the phone this morning, so will try again next week. Have a good week.

### Willie Eakins Final Rites Are Conducted

Willie Clinton Eakins, 71, died January 6th at 5 a.m. in Las Cruces, N.M.

Services were held Monday, the 9th of January at 3 p.m.

Born August 13, 1913 in Fisher County, he is survived by his wife, Martha, of Las Cruces, New Mexico, 2 daughters, Elizabeth Carlton and Elaine Burk of Austin, 8 Grandchildren and 4 Great Grandchildren.

### Roby Jr High Girls Beat Trent

Good defensive work helped the Cubs defeat Trent. Scoring in the game was Denise Goolsby and Donna Gordon, both with 6 pts., Missy Turpin 2 and Cherie Feagan leading with 11 points.

## Fisher County Weekly Activities

January 12-18, 1984

Thursday, January 12

Roby 7th grade basketball: in Hawley Tournament Fisher County Senior Citizens: 9:00-3:00 p.m. in the Senior Citizens Building Friday, Jan. 13  
Rotan Basketball: J.V. boys and girls and varsity boys and girls vs Paducah there at 4:00 p.m.  
Roby Basketball: vs Leuders-Avoca there at 6:30 p.m.  
Roby 7th grade Basketball: in Hawley Tournament Fisher County Senior Citizens: 9:00-3:00 in the Senior Citizens Building.

Saturday, Jan. 14

Rotan High School: U.I.L. math and science meet at Rotan High School  
Roby 7th grade: Basketball Tournament at Hawley Monday, Jan. 16  
Teacher workday for Rotan I.S.D. No school for Rotan students.  
Rotan Junior High: 7th & 8th basketball teams VS Hamlin here at 4:00 p.m.  
Roby Junior High: vs Blackwell there at 6:00 p.m.  
Rotan Volunteer Fire Department: 7:30 p.m. in the Fire Hall.  
Fisher County Young Farmers: 7:30 p.m. in the Roby Agriculture Building.  
Fisher County Hospital Board: 7:30 p.m. in the Hospital Dining Room.  
McCaulley Volunteer Fire Department: 8:00 p.m. in the Fire Hall

Tuesday, Jan. 17

Fisher County Senior Citizens: 9:00-3:00 p.m. in the Senior Citizens Building.  
V.F.W and FFW Ladies Auxiliary: 7:30 p.m. in the V.F.W. Building.  
Rotan Basketball: vs Munday here varsity and J.V. boys and girls beginning at 4:00 p.m.

## Golden Haven Nursing Home

Everyone enjoyed the nice weather we had last week. Several residents were able to take walks outside the nursing home.

Skip, Linda, David and Blandon Rembert of San Angelo visited with Elizabeth Hale and Hazel Smith. Visiting Ezell Whitten was Ivy Mae Early of Abilene and May Hurst of Sylvester. Visiting Cora Perkins was Raymond and

Linda Perkins of Lubbock. Louise Killingworth was Mrs. Terrell and Fannie May Johnson of Hamlin, and Inez Pursor of Merkel. Bill and Reta Fee visited with residents. Visiting Eva Chapman was Bill and Bessie Pillow of Roscoe

and Bertha Carlile and Nanie Keating of Sweetwater. Visiting Letha Meek was Judy Justiss of Sweetwater.  
Our bingo winner this week was Octavaneous Harrell.

Tempie West

### Card of Thanks

I want to thank Dr. Maurice Callan for doing everything he could for Ott, the nurses for rubbing his brow and saying I Love You also for Bro. Mike Dennis and Bro. Halliburton for their visits and prayers, while we were in the hospital, for those that sat with him. The sermon and songs were beautiful. I thank Doug and Mack for their services, also the pallbearers. The beautiful flowers and cards, to the ladies for the food at the church, also the food that was brought to my home. We miss Ott so much- his loved ones and mine.

Mrs. Ott Nolen  
48:1tp

## FISHER COUNTY AUDITOR'S ANNUAL FINANCIAL REPORT CALENDAR YEAR 1983

FUND	BALANCE 1-1-1983	RECEIPTS 1983	TRANSFERS		DISBURSEMENTS 1983	INVESTED 1983	BALANCE 12-31-1983
			in	out			
JURY FUND	15,971.21	32,846.47	15,039.85	43,250.57	12,028.52	43,250.57	8,578.44
GENERAL FUND	241,636.39	1,125,674.58	409,959.32	866,539.31	837,379.39	866,539.31	73,351.59
R&B OPERATING,PREC.#1	12,168.25	230,730.57	57,091.00	155,865.80	132,287.70	155,865.80	11,836.32
R&B OPERATING,PREC.#2	(16,931.05)	236,336.39	46,191.76	126,118.45	128,955.34	125,865.80	10,523.31
R&B OPERATING,PREC.#3	17,370.80	238,761.60	36,362.54	162,916.80	112,310.13	162,916.80	17,268.01
R&B OPERATING,PREC.#4	17,168.20	230,730.54	64,169.74	155,865.80	144,039.64	155,865.80	12,163.04
SOCIAL SECURITY FUND	5,329.26	70,803.02	-	-	70,397.51	-	5,734.77
CHSE CERT.OF OBLIG.	-	33,841.46	11,897.75	7,814.21	37,925.00	-	-
LATERAL ROAD PREC.#1	182.14	5,544.55	-	-	5,500.00	-	226.69
LATERAL ROAD PREC.#2	2.79	5,544.56	252.65	-	5,800.00	-	-
LATERAL ROAD PREC.#3	2,851.62	5,544.56	-	-	5,491.87	-	2,904.31
LATERAL ROAD PREC.#4	302.95	5,544.56	-	-	5,500.00	-	347.51
REVENUE SHARING FUND	340.80	58,158.00	-	-	56,742.02	-	1,756.78
	296,393.36	2,280,060.86	640,964.61	1,518,370.94	1,554,357.12	1,510,304.08	144,690.77
FISHER CO.SCHOOL FUND	-	19,464.58	-	-	19,464.58	-	-
	296,393.36	2,299,525.44	640,964.61	1,518,370.94	1,573,821.70	1,510,304.08	144,690.44

On Deposit Co.Dep.Banks

### SECURITIES OWNED BY COURTHOUSE CERTIFICATES

Redeemed 3-1-1983 45,739.21  
Fisher County Bldg. Fund Prin & Int 37,925.00  
Transferred to General Fund 7,814.21

### FISHER COUNTY PERMANENT SCHOOL FUND INVESTMENTS

1 Certificate of Deposit #2646 Citizens State Bank Roby 8,266.46  
1 Certificate of Deposit Citizens State Bank Roby 12,000.00  
1 Certificate of Deposit Citizens State Bank Roby 25,000.00  
1 Certificate of Deposit Citizens State Bank Roby 10,000.00  
29 Haskell County Tax Bonds 15,000.00  
1 US Government Bond 1,000.00  
1 Harris County Tax Bonds 1,000.00  
Redeemed 1983

72,266.46  
14,000.00

### FISHER COUNTY BUILDING FUND, BOND & WARRANT INDEBTEDNESS

Courthouse Cert. Of Oblig.	Original Issue	Redeemed Prior Years	Redeemed This Year	Outstanding 12-31-1983
Prec.#1 & Prec.#2 Warrant	84,500.00	33,166.66	25,666.66	25,666.68

Tax Roll for County Tax purposes 334,000,000 rate 30c less discounts & exemptions actual roll charge 919,000.00  
Lateral Road Funds received from the State of Texas 1983 22,178.73  
For the Calendar Year 1983 Tax Vehicles registered 5643  
Amount of money received for registration, replacements, duplicates transfers etc. paid to County Treas. 165,924.84  
paid to State Treasurer 2,323.80  
Tax Collector commission 7,433.50

175,682.14

Motor Sales & Use Tax collected in Calendar Year 1983

paid to State Treasurer 81,530.61  
Tax Collector Commission 4,291.08

85,821.69

### INVESTED FUNDS & INTEREST EARNED 1983

Fund Invested	Citz.State Bank NMA #08-125-6	1st. Ntl Bank NMA #20-510-9	Interest Citz. State	Interest 1st Ntl.	Transferred to checking	Balance 12-31-1983
Jury	25,905.48	17,345.09	666.87	1,537.23	15,039.85	30,414.82
General	318,769.66	547,769.65	6,473.15	27,141.70	402,145.11	498,009.05
Precinct #1	95,432.90	60,432.90	4,031.70	1,510.73	57,091.00	104,317.23
Precinct #2	65,432.90	60,432.90	1,842.72	1,611.49	51,191.76	78,128.25
Precinct #3	102,483.90	60,432.90	4,784.13	1,782.27	36,362.54	133,120.66
Precinct #4	95,432.90	60,432.90	4,057.31	1,589.47	64,169.74	97,342.84
Totals	703,457.74	806,846.34	21,855.88	35,172.89	626,000.00	941,332.85

I hereby certify this statement true and correct as reflected by the records of the County Auditor's Office.

*Pat Nepper*  
Pat Nepper, County Auditor

## ANNOUNCEMENT

### Kim Pease Photography

Has Been Sold To

Loyd Greene

And Hereafter Will Be Known As

### Loyd Greene Photography

This Sale Was Effective Jan. 1, 1984

Thank You To The Customers Of Kim

Pease Photography Over The Years.

Loyd Greene Will Be Taking Color Photographs For Weddings, Family Reunions, Etc.

Kim Pease Will Only Take Black & White Photos For Newspaper Reproduction.





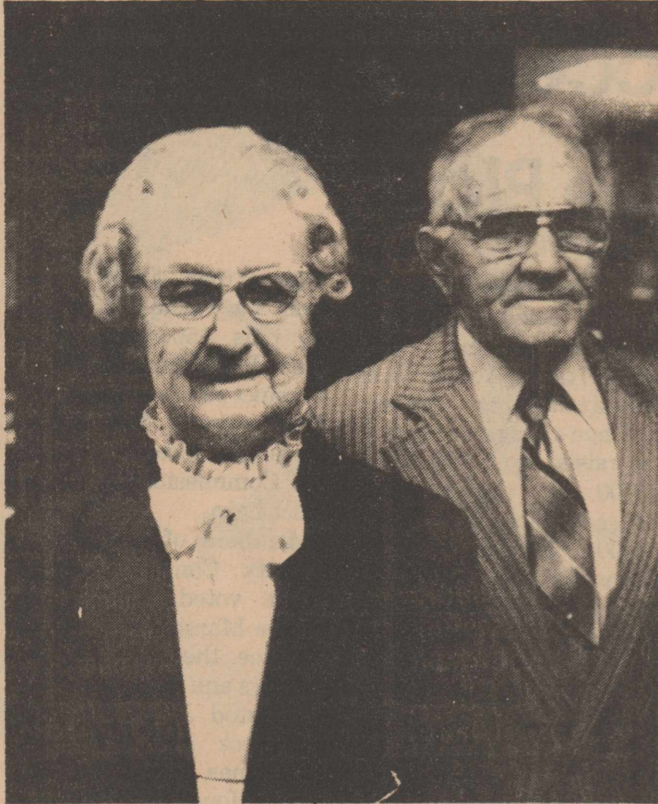

Mr. & Mrs. Sam Etheredge.

### Sam Etheredges Celebrate 50th Wedding Anniversary

Mr. and Mrs. Jackie W. Etheredge, Mr. and Mrs. Windell L. Barrett and Children request the pleasure of your company at an Open House to celebrate the Fiftieth Wedding Anniversary of their parents, Mr. and Mrs. Sam Etheredge Sunday, The fifteenth of January, Nineteen Hundred and Eighty-Four from two to four o'clock at the Hobbs School Annex, Hobbs, Texas.

Mr. and Mrs. Etheredge were married January 10, 1934 in Roby at the Baptist Parsonage by Rev. D.G. Reed in a double ceremony, with W.B. (Tuff) Etheredge and Jessie Knutson.

Mr. Etheredge was born in the Clatonville Community, at the old Bryan home, on April 11, 1907 to Mr. and Mrs. Willie S. Etheredge Sr. Mrs. Etheredge was born at Camp Springs on July 24, 1912. Roxie is the daughter of the late Mr. and Mrs.

Phillip Martin Reep. Mr. and Mrs. Etheredge have lived and farmed in the Hobbs Community all of their married life. They have two children, Jackie W. and wife LaNelle have three sons, Randy and wife, Vickie, lives and farms in the Hobbs Community, David and wife, Debra live and attend school at San Angelo State University, one daughter, Ann and husband, Windell, have four children, Jackie, lives in Glen Rose and works for Brown & Root, Charlotte, that works for Western Co. in Snyder, Corby and wife, Kelly live in Stephenville and attend Tarleton State University, and Taina, that works for the Texas Highway Department in Snyder.

**KOTAB NEWS**  
6:30-9 a.m. 12-12:30 p.m.  
5-8:30 p.m. 10-10:30 p.m.

### Fisher County Political Calendar

Rate for listing in the Rotan Advance-Roby Star Record Political Column is \$80.00 for all offices. This fee includes a front-page announcement article and a one-column photograph to be run with the announcement, in addition to the listing in the Political Column from the date the announcement is made until the final election.

Charges for announcements must be paid in advance, and the same policy applies to all political advertising carried in the columns of this newspaper.

Names of candidates for each office will be listed in the Political Column in the order that they are received at the newspaper office.

The Rotan Advance-Roby Star Record has been authorized to announce the following candidates for public office.

- C.D. "Monk" Herron  
Fisher County Commissioner Precinct #1
- Link Adair  
Fisher County Commissioner Precinct #1
- Louie Hayes  
Fisher County Commissioner Precinct #3
- Jay Hendon  
Fisher County Commissioner Precinct #3
- Mickey A. Counts  
Fisher County Sheriff

**USE NOW**

**WEED and FEED SPECIAL**

Kill winter weeds  
Prevent spring weeds

**ferti-lome**

**Time To Use**

**Winterizer**

Notice the difference next spring

**ferti-lome**

**IN DOUBT? USE ferti-lome Weed & Feed Special**

**In doubt? Ask for ferti-lome WINTERIZER**

**MARTINS FEED & GARDEN**  
301 W. Snyder  
735-3261 Rotan, Texas

# Fisher County basketball

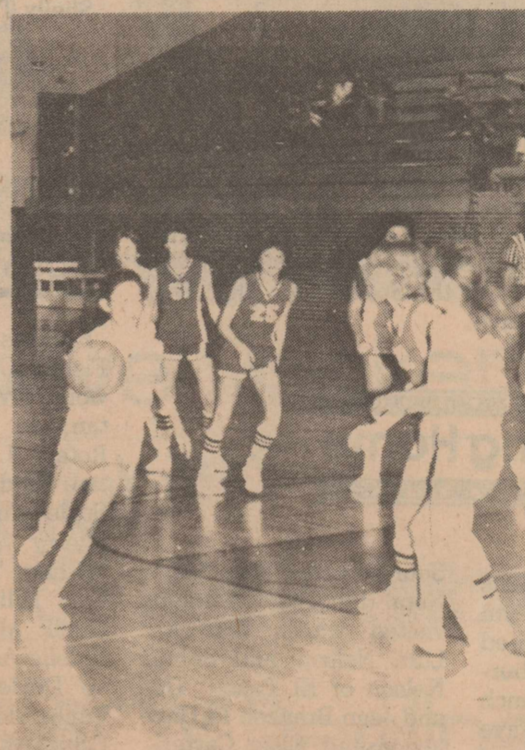
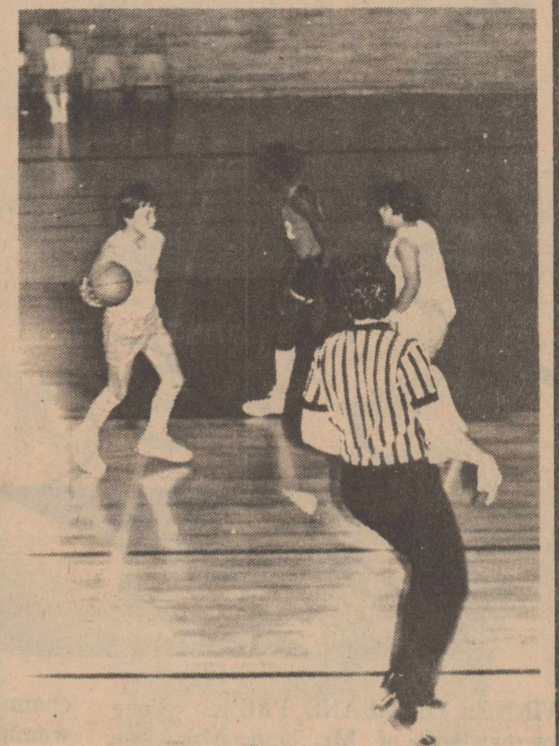

#### Rotan Basketball Schedule

- Jan. 12-Hawley Tournament-7th Grade Boys & Girls
- Jan. 13-Paducah-There-4:00-Uarsity Boys & Girls, JU Boys & Girls
- Jan. 16-Hamlin-Here-4:00-7th & 8th Grade Boys & Girls
- Jan. 17- Munday-Here-4:00-Uarsity Boys & Girls, JU Boys & Girls

#### Roby Basketball Schedule

- Jan. 13-Leuders-Avoca-There-6:30-Uarsity Boys & Girls
- Jan. 13-Hawley Tournament-7th Grade Boys & Girls
- Jan. 16-Blackwell-There-8th Grade Boys & Girls
- Jan. 17-Trent-There-6:30-Uarsity Boys & Girls



<p><b>Texanna's Shear Perfection</b> A FULL SERVICE SALON GENIA, KARAN, JEAN, Wynell Hairstylists Texanna (Tammy) Herron-Owner</p>	<p><b>Fisher County Abstract</b> Margie, Lujane, Jan 776-2471 Roby, Texas</p>	<p><b>Gold Bond Building Products</b> Division Of National Gypsum Co. Rotan, Texas</p>	<p><b>Rotan Insurance Agency</b> Joe D. Burk 735-2571 113A W. Snyder Rotan, Texas</p>	<p><b>Henry's Quick Stop</b> Fresh Foods Daily From Our Deli Open 7:00 a.m.-11:00 p.m. 776-2330 Roby, Texas</p>	<p><b>Casa Morales Restaurant</b> Serving The Finest In Mexican American Foods 735-2658 Rotan, Texas</p>
<p><b>Fisher County Farm Bureau Insurance</b> Ben Reaid-Agent 735-3491 Rotan, Texas</p>		<p><b>Landes Furniture</b> Loys, Larry Landes 735-3171 Rotan, Texas</p>		<p><b>Farmers Gin Company</b> 735-2572 Rotan, Texas</p>	
<p><b>Roby Hydro, Inc.</b> Archie, Bettie [ Kevin 776-2240 Roby, Texas</p>		<p><b>City Grocery &amp; Deli</b> Aubry Nell, Kiefer Caulbe 776-2555 Roby, Texas</p>		<p><b>Rotan Paint &amp; Body Shop</b> T.L. Roa, Dale Roa-Owners 735-3441 Rotan, Texas</p>	
<p><b>Big 3 Pork Producers</b> Johnny Edmondson-Owner 776-2661 Roby, Texas</p>		<p><b>Rotanna Inn</b> 915-735-2214 311 N. Cleveland Rotan, Texas</p>		<p><b>Rotan Motor Company</b> Ray, Archie, Woody 735-2201 Rotan, Texas</p>	
<p><b>White Auto Store</b> 735-2501 Rotan, Texas</p>		<p><b>Sylvester Co-op Gin</b> Billy Jeffrey-Manager 915-993-4461 Supporting Agriculture In The Big Country"</p>		<p><b>HOMESTATE SAVINGS</b> Rotan Branch 735-2273</p>	
<p><b>F&amp;M Chevrolet-Buick</b> Yoke Fleming Murl McKinney 735-244 Rotan, Texas</p>		<p><b>Farm Tractor &amp; Service, Inc.</b> Wendell Morrow-Manager James Carter-Salesman 735-2252 Rotan, Texas</p>		<p><b>M&amp;C Lumber &amp; Hdw., Inc.</b> 735-2215 Red Bennett-Manager Rotan, Texas</p>	
<p><b>City Auto Supply</b> 216 West. Snyder 735-2242 Rotan, Texas</p>		<p><b>Nowlin Farm Supply</b> Jim Nowlin Stanley Nowlin 735-2371 Rotan, Texas</p>		<p><b>Weathersbee Funeral Home</b> Rotan, Texas</p>	
<p><b>National Bank of ROTAN</b> <b>FDIC</b> MEMBER FEDERAL RESERVE SYSTEM</p>		<p><b>Midwest Electric Co-op &amp; Employees</b> 776-2244 Roby, Texas</p>		<p><b>Roby, Flower, Fabric &amp; Gift Shop</b> Erwin, Maxine, Michelle Burk 776-2292 Roby, Texas</p> <p><b>Roby Drug</b> Mike Harrell-RPh 776-2431 Roby, Texas</p>	
<p><b>Citizens State Bank</b> Cecil King-President 776-2261 Roby, Texas</p>					

# CONGRATULATIONS

## To The Champions And Reserve Champions At The FISHER COUNTY JUNIOR LIVESTOCK SHOW

### Grand Champion Steer

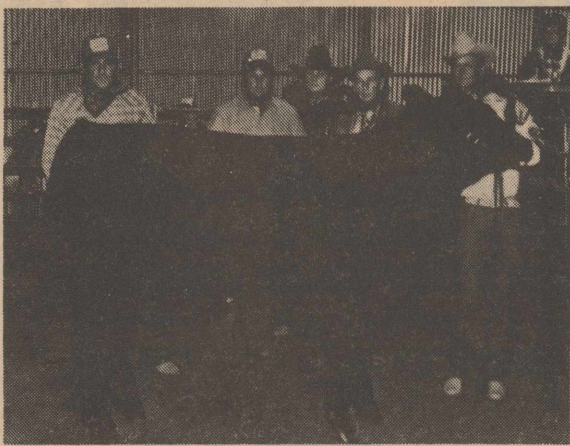

Owned By Lori Jeffery

Purchased By McCaulley Exploration Co.  
and Hamlin National Bank

**\$1,550**

### Grand Champion Swine



Owned By Gary Teague

Purchased By Rotan Gin Co.

**\$650**

### Reserve Champion Swine



Owned By Warren Huff

Purchased By Big 3 Pork Producers

**\$450**

### Reserve Champion Steer

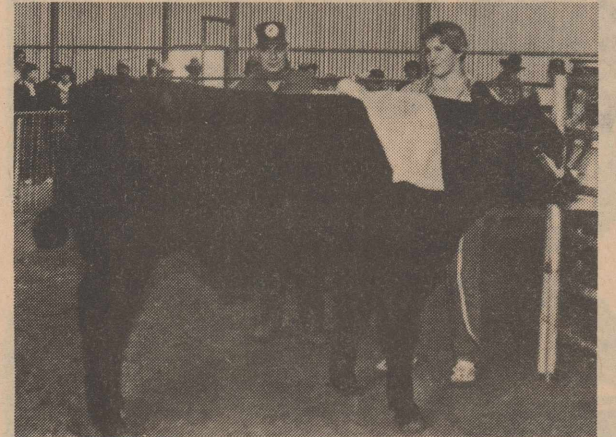

Owned By John Shipp

Purchased By Citizens State Bank

**\$1,250**

### Champion Finewool



Owned By Shanna Bennett

Purchased By Farm Tractor and Service

**\$425**

### Reserve Champion Broilers



Owned By Sheila Green

Purchased By Gray Fuel and Chemical

**\$85**

### Reserve Champion Rabbits

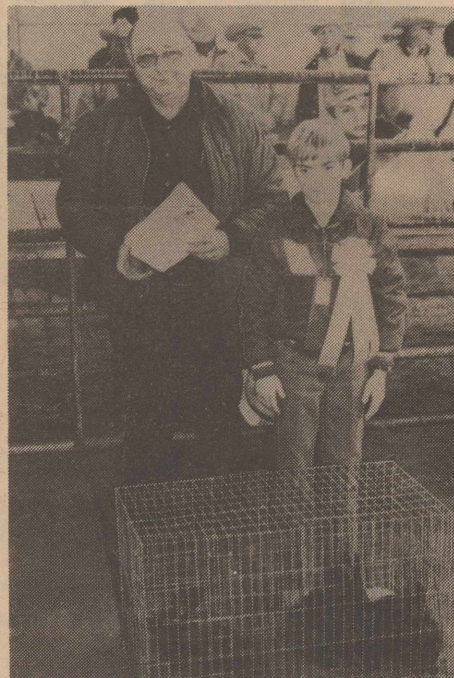

Owned By James Cathey

Purchased By Martin Feed

**\$100**

### Champion Medium Wool



Owned By Shelley Hayes

Purchased By First National  
Bank Of Rotan

**\$350**

### Champion Finewool Cross



Owned By Kenlee Dennis

Purchased By First National Bank Of Rotan

**\$375**

### Grand Champion Broilers



Owned By Michelle Burk

Purchased By Albert Maberry

**\$105**

### Grand Champion Rabbits



Owned By Norris Green, Jr.

Purchased By Albert Maberry

**\$100**

**This Page Made Possible By:**

**UPPER CLEAR FORK SOILAND  
WATER CONSERVATION DISTRICT**



# Quality Foods

AT 'CAN'T BEAT' PRICES!

DOUBLE COUPONS THURSDAY ONLY

**We Give W Blue Stamps-**  
**Double Stamps From 1:00 P.M.**  
**Tuesday Thru Wednesday**

ASSORTED CHARMIN  
**BATHROOM TISSUE**  
**99¢**  
 4 ROLL PKG

LAUNDRY DETERGENT  
**GIANT BOLD-3**  
**\$1.99**  
 49 OZ. PKG.

ALL GRINDS COFFEE  
**MARYLAND CLUB**  
**\$1.99**  
 1 LB. CAN

WHITE ASST. DECOR.  
**BOUNTY TOWELS**  
**69¢**  
 JUMBO ROLL

WHIPPED SHORTENING  
**BAKE-RITE**  
**\$1.29**  
 42 OZ. CAN

ASSORTED VARIETIES JENO'S  
**PIZZA**  
**99¢**  
 10 OZ. PKG.

LIQUID DETERGENT  
**DAWN**  
**\$1.39**  
 22 OZ. BTL.

20' OFF LABEL- LIPTON  
**INSTANT TEA**  
**\$2.19**  
 3 OZ. JAR

**SHELF SPECIALS**

90 NEWBORN/ 60 DAYTIME/ 42 TODDLER	<b>PAMPERS</b>	CONV. PACK	<b>\$8.99</b>
LIQUID LAUNDRY DETERGENT	<b>ERA</b>	64 OZ. BTL.	<b>\$3.89</b>
BATH BAR	<b>ZEST</b>	5.5 OZ. BAR	<b>59¢</b>
REGULAR OR UNSCENTED FABRIC SOFTENER	<b>BOUNCE</b>	40 CT. BOX	<b>\$2.29</b>

**HEALTH & BEAUTY AID SAVINGS**

REG/ MINT/ GEL	<b>CREST TOOTHPASTE</b>	6.4 OZ. TUBE	<b>\$1.29</b>
REG/ COND. LOTION SHAMPOO	<b>HEAD &amp; SHOULDERS</b>	7 OZ. BTL.	<b>\$1.79</b>
LIQUID SHAMPOO-NOR-DRY/ NOR-OILY	<b>PRELL</b>	7 OZ. BTL.	<b>\$1.49</b>
REGULAR/ UNSCENTED DEODORANT	<b>SECRET SOLID</b>	2 OZ. STICK	<b>\$2.19</b>
MOUHWASH	<b>SCOPE</b>	24 OZ. BTL.	<b>\$2.49</b>

**DURATION NASAL SPRAY**  
 1/2 OZ. BTL. **\$2.09**

**FRESH DAIRY SPECIALS**

SHEDD'S COUNTRY CROCK SOFT  
**MARGARINE** 3 LB. TUB **\$1.59**

KRAFT HALFMOON LONGHORN COLBY OR CHEDDAR  
**CHEESE**  
**\$2.49**  
 16 OZ. PKG.

BIG COUNTRY BTRMLK/ BTR  
**BISCUITS**  
**2.89¢**  
 10 CT. CAN

HEAVY GRAIN FED BEEF BONELESS  
**CHUCK ROAST**  
**\$1.69**  
 LB.

EXTRA LEAN CHUCK QUALITY GUARANTEED 81% LEAN  
**GROUND BEEF**  
**\$1.59**  
 LB.

THRIFTY McSAVER

HEAVY GRAIN FED BEEF BONELESS	<b>CHUCK STEAK</b>	LB.	<b>\$1.79</b>
HEAVY GRAIN FED BEEF BONELESS LEAN	<b>STEW CUBES</b>	LB.	<b>\$1.99</b>
LOUIS RICH FULLY COOKED BONELESS TURKEY 2-4 LBS. AVG.	<b>HALF HAMS</b>	LB.	<b>\$1.59</b>
OSCAR MAYER REG/ THICK/ THIN SLI. MEAT	<b>BOLOGNA</b>	12 OZ. PKG.	<b>\$1.39</b>
OSCAR MAYER SLICED ALL BEEF	<b>BOLOGNA</b>	12 OZ. PKG.	<b>\$1.39</b>
HORMEL LITTLE SIZZLERS PORK LINK	<b>SAUSAGE</b>	12 OZ. PKG.	<b>\$1.19</b>
HORMEL HAM & CHEESE OR	<b>HAM PATTIES</b>	12 OZ. PKG.	<b>\$1.59</b>

**TOTAL GROCERY SAVERS**

WHITE HOUSE	<b>APPLE SAUCE</b>	2	<b>\$1</b>
Del Monte Whole 16 Oz. Can	<b>GREEN BEANS</b>	2	<b>\$1.00</b>
Wesson 24 Oz. Btl.	<b>COOKING OIL</b>		<b>\$1.39</b>
NABISCO PREMIUM SALTINE	<b>CRACKERS</b>	16 OZ. BOX	<b>89¢</b>
SUNSHINE	<b>CHIP-A-ROOS</b>	17 1/2 OZ. PKG.	<b>\$1.59</b>

Regular Or Sugar Free  
**DR PEPPER**  
 67.6 Oz. Btl. **\$1.09**

**FROZEN FOOD SPECIALS**

CITRUS HILL FROZEN	<b>ORANGE JUICE</b>	12 OZ. CAN	<b>99¢</b>
VAN DE KAMP LIGHT & CRUNCHY FISH	<b>FILLETS</b>	14 OZ. PKG.	<b>\$1.99</b>
Mrs. Smith Pumpkin Custard	<b>PIE</b>	26 Oz. Box	<b>\$1.69</b>

CALIFORNIA ZIPPER SKIN  
**TANGERINES** LB. **59¢**

CALIFORNIA RED EMPEROR  
**GRAPES** LB. **69¢**

US NO. 1 RUSSET  
**POTATOES** 5 LB. BAG **79¢**

LONG GREEN SLICERS  
**CUCUMBERS** LB. **39¢**

YELLOW SWEET  
**ONIONS** LB. **35¢**

CALIFORNIA LARGE SIZE  
**AVOCADOS**  
**2.39¢** FOR

MIX OR MATCH WASHINGTON RED OR GOLDEN DELICIOUS  
**APPLES** EXTRA FANCY  
 LB. **49¢**

**AT AFFILIATED FOODS INC. MEMBER STORE**

We're proud to give you more!  
**THRIFTWAY**

Prices Effective Jan. 12-18, 1984  
 WE RESERVE THE RIGHT TO LIMIT QUANTITIES.  
 WE ACCEPT FOOD STAMPS