



The Olton Enterprise

"The Golden Gate To The Golden Road"

CONSUMER'S
BUTANE, INC.
Phone 3971
Olton, Texas

OLTON, LAMB COUNTY, TEXAS, THURSDAY, FEBRUARY 14, 1957

Number 1

Volume 31

OLTON STOCK SHOW OPENS

Show Promises To Be Biggest Yet Declares Agriculture Instructor

Bigger and better!
This is the slogan of the 12th annual Olton FFA, 4-H Club and FHA Stock Show to be staged here this week-end.

To say bigger and better when referring to the Olton Stock Show is to utter the proverbial mouthfull because the Olton show already enjoys the reputation of being one of the "biggest little shows" in the state.

In spite of this, J. C. Lane and Harold Warren, vocational agriculture instructors, declare that the 1957 show promises to be the biggest yet.

Mr. Lane said he expects between 80 and 100 fat barrow entries and between 25 and 30 breeding swine. These will represent the six major meat type breeds, he said.

There will be between 40 and 50 swine exhibitors. Mr. Lane said one major change has been made in the

swine show for this year. Lightweight swine will range between 180 and 209 pounds and heavyweights between 210 and 240.

"We made this change primarily to get more in line with the market demands," Mr. Lane declared.

There will be between 35 and 40 fat lambs representing the Southdown, Shropshire and Hampshire breeds. "We expect

about 25 head of breeding sheep also," Mr. Lane reported. Some of the lambs in the show won outstanding awards at the Amarillo Livestock Show earlier this year.

In the breeding sheep class, the grand champion Hampshire ewe and ram and the grand champion Shropshire ewe and ram from last year's Houston show will be exhibited here.

Mr. Lane said between 20 and 25 milk fed calves will be shown and about 20 head of commercial steers will be in pens outside the show barn.

There have been slight changes in the calf show rules this year. Lightweight steers will be 650 to 899 pounds and heavyweight from 900 to 1150. This was done to more evenly divide the calves into classes, Mr. Lane said.

There also will be a rabbit and poultry division for 4-H and FFA boys and girls.

Judge for the stock show this year will be Stanley Anderson of the Texas Tech animal husbandry department. "We feel very fortunate to have Mr. Anderson judge our show as he is very much in demand at major state and national shows," declared Mr. Lane.

Mr. Anderson has coached several winning livestock judging teams for Texas Tech.

Sifting will be done by Willard Smith at 5:30 o'clock Thursday afternoon. Mr. Smith also is a member of the Tech animal husbandry staff. He has done considerable judging at state and district shows and fairs during the past year.

Poultry and rabbits again will be judged by Elmo Hall. Raymond Aiken and Gene Harris of Plainview will cry the sale at 2 o'clock Saturday afternoon.

Last year's show sale was something of a record, according to Mr. Lane. Grand champion calf brought 75 cents a pound and the reserve champion went for 50 cents a pound.

The grand champion barrow was sold for 75 cents a pound and the reserve champion brought 60 cents.

The grand champion lamb sold for \$1.25 a pound and the reserve \$1.15. The remainder of the calves averaged around 35 cents, hogs 34 cents and sheep 36 cents.

Thursday was to be spent in weighing in and sifting animals. Grand opening of the show is to be at 10 o'clock Friday morning.

Judging of rabbits and poultry was to be at 11 o'clock as will be the judging of fat lambs. Judging of swine will be at 1 o'clock Friday afternoon and breeding sheep will be judged at 4 o'clock.

Commercial steers will be graded at 10 o'clock Saturday morning. The FFA cake sale cried by J. W. Brown will be at 11 o'clock. Judging of fat steers will be at 1 o'clock.

Following are the stock show board of directors: M. P. Briggance, president; and Wilton Bodkin, J. C. Hamby, Owen Jones, Doyle Pinson, Gerald Allcorn, H. B. Carson, Owen Norfleet, W. B. Dickenson, Jr., Louis Hair, and Gordon Thomas.

FFA officers are Bobby Johnson, president; Sherill Alexander, vice-president; Jerry Fancher, secretary; Jerry Edmondson, treasurer; Krueger Johnson, reporter; Douglas Smith, sentinel; and J. C. Lane and Harold Warren, advisors.

Members of the FFA executive council are Leah Eby, president; Barbara Huff, vice-president; Martha Hyman, secretary; Mary Scribner, treasurer; Martha Johnson, reporter; Sharon Copeland, historian; Anita Soleson, parliamentarian; Anita Johnson, song leader; Margie Henderson, second vice-president; and Kay Sherman, third vice-president.

Linda Fent is stock show superintendent and her assistants are Ellen Jones, Sue Witten and Oneeta Yates.



Man Charged In Offense Against Child

A 33-year-old farm laborer has been jailed in connection with the alleged molesting of his 6-year-old stepdaughter.

In jail being held without bond is a man identified by Deputy Sheriff V. L. Smith as James Douglas, who had resided on a farm west of here.

Deputy Smith said the accused has made a written statement before District Attorney Joel Cox.

The mother of the child was not at home when the alleged offense took place. According to statements made to officers the woman returned home and discovered the incident.

Grand Jury No Bills In Robbery Case

Lamb County grand jury has returned a no bill in the case of James Roy who had been charged with armed robbery.

Roy had been accused of taking \$230 from Ray Slatten at gunpoint. The offense was alleged to have occurred Dec. 15. Roy was represented by Andrew W. Stroebel, Olton attorney.

Boy Scouts Police Town

Between \$40 and \$50 was raised by the Olton Boy Scouts last Saturday as they "policed" the town. Numerous citizens were charged with jaywalking and traffic violations.

C. W. Grant, Boy Scout leader, expressed appreciation for the people's cooperative attitude and their donations of fines. Proceeds are placed in the scout activity fund.

RULES CHANGED

Rules covering farm workers under social security changed beginning Jan. 1957, Mr. Hutton, Manager of the Lubbock social security office, reminded farm employers this week. Changes were included in recent amendments to the Social Security Act.

"If a farm employer pays a farm worker \$150 or more in cash during 1957, the cash pay is covered by the law, Hutton stated.

1957 FFA SWEETHEART



ALISSE SMITH
PRESIDENT OF 1957 FFA



BOBBY JOHNSON

Great Depression Engineer At It Again Declares Speaker Rayburn

Ex-President Herbert Hoover has another depression brewing! This grim declaration came recently from Speaker of the House Sam Rayburn as he talked to a delegation of Texas Farmers Union members, among whom were Carl Hooper and Tom Carlisle of Olton.

"He worked us into one depression and he's still the 'Great Engineer,'" accused Texas Sam alluding to aging Hoover. Mr. Hooper and Mr. Carlisle were members of a 38-man delegation which made the trip from Wichita Falls to Washington the latter part of January.

They left Wichita Falls Friday, January 25 and arrived the following Sunday morning. They spent the first two days sight-seeing and then got down to business.

Their first business was with the Department of Interior where they heard the government's Hells Canyon, Idaho, "give away" and the Oregon timber give away deal defended by a department employee.

They visited the Treasury Department and saw money being printed. Mr. Carlisle said money was packaged 4,000 bills to the package.

Then they contacted senators and representatives. They talked to Senators Johnson and Blakeley. Mr. Hooper said both men were sympathetic to the cause of agriculture.

"We went up there to give them our views on the price squeeze on agriculture," declared Mr. Hooper. "Everything we have to buy is going up and what we have to sell is going down. That's what we were up there about."

After visiting with Blakeley and Johnson the delegation (Minnesota, Texas and North Dakota were represented) toured the Supreme Court and the Library of Congress.

They talked to Congressman George Mahon. He was just coming out of a committee meeting as the group arrived. Mr. Carlisle said the Congressman listened but seemed to be preoccupied.

The Olton men said they met hostility only in the agriculture department. There the atmosphere seemed to be clouded with an unfriendly attitude.

"The Representatives said they appreciated our coming to the capitol and said they want us to write to them about our views," said Mr. Carlisle.

He pointed out that congressmen from states who send delegations of farmers to Washington have voted more consistently for legislation benefiting the farmer than have congressmen from states which have not sent delegations.

FHA Girls Set Up Food And Clothing Displays

Numerous food and clothing articles are being displayed by members of the Olton chapter of the Future Homemakers of America at the annual Olton Fat Stock Show now underway and continuing through Saturday.

In the foods display are pies, candies, cakes, and canned goods. Cakes will be auctioned off and the pies will be sold at the concession stand along with hot dogs, hamburgers, French fries, candy, soft drinks, and ice cream.

Clothing on display will be judged by a committee composed of two homemaking teachers from Muleshoe and Mrs. Jack Estes of this city. Five place winners will be awarded.

Third year homemaking girls, including Sharon Copeland, Alisse Smith, and Margie Henderson, have on display house plans they have drawn in addition to notebooks containing the decorative scheme for each house.

A display pertaining to family relations and infant care is placed in the FHA building by second year homemaking girls.

Freshman girls are displaying notebooks prepared on good grooming.

First, second, and third place prizes will be presented participants Saturday morning by Wayne Allen, FHA Sweetheart. These prizes consist of \$2, \$1.50, and \$1 respectively.

Club mothers assisting with the FHA show during the three days are Mrs. Duane Eby, Mrs. Bud Andrews, Mrs. Tom Witten, Mrs. Guy Porter, and Mrs. Curtis.

Stock show superintendent is Linda Fent, assisted by Ellen Jones, Oneeta Yates, and Sue Witten. Leah Eby is FHA president and Mrs. Frances Pharis is FHA advisor.

Amateur Show Is Planned

Northern Star Seed Farms will stage an amateur show here the night of March 7 under sponsorship of the Olton Lions Club.

Northern Star will provide \$150 cash prizes for the show.

The Lions Club will sell tickets for the affair and the proceeds will be used in connection with club projects.

Amateurs wishing to enter the show may do so at The Enterprise office.

Boy Hurt By Falling Plate Glass

Jimmy Tollett suffered minor cuts about the wrist and hand last week when falling plate glass from the window of Kelley's struck him.

Witnesses said the Tollett youngster was with a group of young people on the sidewalk in front of Kelley's. A member of the group bumped into the big plate glass, broke it and young Tollett was injured.

Olton Banker Critically Injured In Traffic Mishap Saturday Night

D. M. "Dubb" Granbery was critically injured Saturday night when his late model station wagon went out of control, flipped and rolled.

The accident took place about 10:45 o'clock on the highway between Spade and Littlefield.

Mr. Granbery suffered a broken left leg, head injuries, rib fractures and possible other injuries. His condition had not permitted his being x-rayed Thursday morning.

Mrs. Granbery said her husband was "holding his own" Thursday morning. She said she has been led to believe that the known injuries probably are the worst.

She said there has been very little internal bleeding. Thursday morning Mr. Granbery still

Area Singers To Participate In Easter Program

All area singers are being urged to participate in a community Easter program this year sponsored by the Olton Ministerial Alliance.

The Ministerial Alliance is sponsoring a series of activities on the community level for this year and the Easter program, consisting of choral music by the singers of the area, will be the first attempt.

Participants are to meet at 3 p. m. Sunday, February 17, in the high school auditorium for the selection of music and discussion of plans.

"TOUCH OF PARIS" TO LEND GLAMOR TO CLUB STYLE SHOW

A sidewalk cafe scene creating a Parisian atmosphere will highlight the 1956 Bykota Study Club style show to be staged Friday evening at 7:30 o'clock in the school cafeteria.

Proceeds from the show are earmarked for a scholarship for a deserving Olton High School student.

Spring fashions and mink fur

Construction Of Methodist Church To Start Soon

At a church conference Sunday the congregation of the Olton Methodist Church voted to go ahead with its building program this spring as soon as weather conditions permit.

With the exception of a few minor changes, complete plans have been approved. Location of the new church edifice will be on Third Street, facing south, between Ave. C and Ave. D. Cost

pieces furnished by Bentley's of Plainview will be modeled by Mesdames R. V. Allcorn, Jim Brown, Spud Stinson, Clinton Green, Don Franks, and Jimmy Briggs.

Mrs. Jim Fite will be fashion narrator.

Hairstyles for the models will be furnished through the courtesy of Peggy's Beauty Salon, Anita's Stylelart, and the Olton Beauty Salon.

Tickets for the show, priced at \$1, may be purchased at the door.

Entertainment and refreshments, in addition to the style show, are planned for those in attendance.

of the building will not exceed \$113,000.

Bill Yates is chairman of the building committee. Committee members are T. Aigaki, Guy Watson, Bill Collins, W. T. Whitaker, Louis Hair, Mrs. H. G. Walker, and Louie Mack Hardy.

NEW CURTAINS

Announcement has been made that Mrs. Quentin Redinger is making curtains for the Cub Scout Building. Plans have already been made for the new floor covering and supply cabinets for the building.

VISITING PARENTS

Mrs. Hallie Earthman and son Don from Houston are visiting with her parents, Mr. and Mrs. Ira Foster, and plan to remain three weeks. They were met at the Lubbock airport by the Fosters Saturday night.

OES GAME PARTY

A Games Party sponsored by the Olton chapter of the Order of the Eastern Star will be held Saturday evening in the home of Mr. and Mrs. A. A. Smith. A charge of 50c per person will be made those attending the party.

Learn The Latest

OLTON TEEN-AGE NEWS
BY BARBARA HUFF

Monday in OHS all the club meetings were held. The FHA, FFA, FTA, etc.

Say, Vera Stiles, did you and "you know who" have fun in Lubbock Friday night.

Terry Allen, who is the pretty girl you were with Friday night? Don't keep secrets!

Congratulations, Mr. Stockdale. We all think you make a very good actor.

Carolyn Berry, do you have a crush on someone new? Maybe someone in study hall.

Devin McAnally and Marty S. were seen together Sunday.

Janice Ford certainly has plenty of company in the halls. Right, Janice?

Girls, girls, hurry, hurry—today is the last day for things to be entered in the FHA and FFA show. I hope everybody is not as busy as I am trying to do everything at once.

Happy Birthday Juana Lou Thomas and Judy Ogletree. Another year has passed, girls.

Say, Carol Ann E., just who is this you are being teased about so unmercifully?

Sue W. and Harlon C. are seen together quite often lately?

Can you imagine: Carolyn Berry not being boy-crazy?

Don Edward and Ruth Porter going together?

Butch Hatley as an algebra professor?

Donice S. as a blonde? Janice Ford without a boy-friend?

Teddy Jack E. knitting? Betty Rogers not talking? Brookie Johnson and David Truelock going together?

IN HOSPITAL
A. J. Spain entered Taylor Clinic at Lubbock Monday with a severe throat ailment and is reported to be responding to treatment.



"My ELECTRIC clothes dryer saves money because we need fewer clothes for my growing children!"

SAYS
Mrs. W. J. MESSICK
119 TEXAS
HEREFORD, TEXAS

Mrs. Messick says, "The dryer saves ironing and even those things which do need ironing can be dried to correct dampness for proper ironing." No need for extra sprinkling.

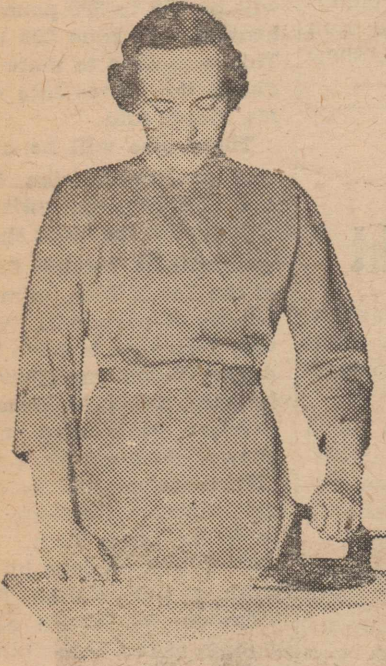

Mrs. Messick stresses the savings with her electric appliances saying, "Savings in time and money are the foremost benefits we receive from our electric appliances." She finds that by the fast drying time an electric clothes dryer gives, she needs fewer clothes for the children. "Since children 'grow out' of clothes so quickly these savings become important," she adds.

Why don't you start "sitting pretty" with your own electric clothes dryer. You, too, will find the same advantages which Mrs. Messick likes.

See your Reddy Kilowatt Appliance Dealer!



SEE YOUR REDDY KILOWATT APPLIANCE DEALER

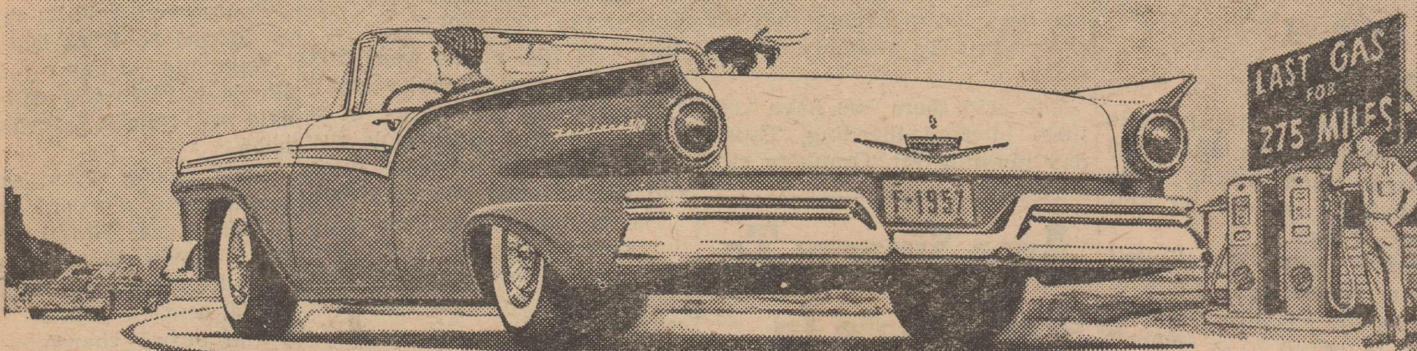

Eats like a hummingbird!

Like all the new '57 Fords, that sleek Sunliner up there lives on a mighty lean diet of gasoline. Big reason? Look underneath the new front-hood of this over 17-foot long dreamboat. There you'll find a magnificent V-8 engine . . . an all-new, easier "breathing" power plant that

measures fuel and air more efficiently than ever before to give you fuller combustion, greater economy. There you'll find a completely new brand of Ford TNT that's the proud result of Ford's many years of V-8 leadership. Yes, "Six" or "Eight" . . . the going's never been so great!

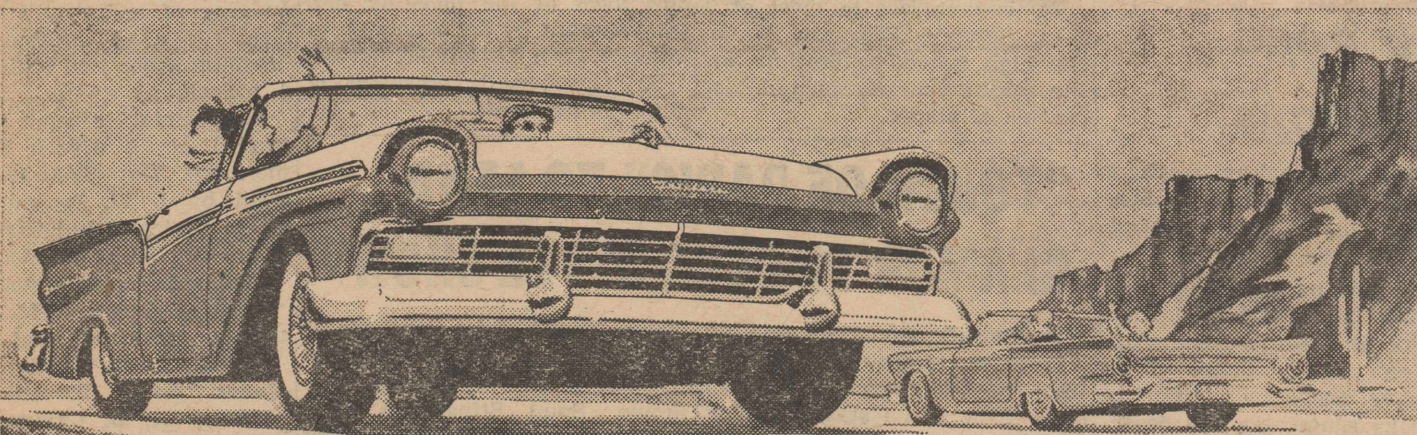

Goes like a Thunderbird!

For a car that "eats" like a bird . . . just watch this new kind of Ford devour the miles! That's its new Thunderbird V-8 power* for you. It's the same kind of mile-melting power that sparks the mighty Thunderbird itself . . . the same staying power that hurried a '57 Ford over 50,000 salt-encrusted

miles at Bonneville in less than 20 days . . . at an average speed of more than 108 miles per hour! But Action Test the new kind of Ford. Feel the new solid, silent ride that stems from the all-new Inner Ford. Discover all the other reasons why Ford makes "luxury" a low-priced word!

*Ford offers V-8 engines in a wide range of horsepower — including a Thunderbird 312 Supercharged V-8 that delivers 300 hp and a 270-hp Thunderbird 312 Super V-8

Sample the savingful sizzle in the new kind of **Ford**

HINES MOTORS
OLTON, TEXAS

HIGHWAY 70

PHONE 4711





Simplify Your Shopping
and SAVE!

AT SHERMAN FOOD.

SPECIALS START
FRIDAY, FEBRUARY 15.

SUNSHINE — KRISPY
CRACKERS
1-POUND BOX . . .
25c

Cherries SIZE 303 CAN **19c**

	TIDE REGULAR SIZE BOX . . . 29c	COFFEE Maryland Club (Drip or Regular) 1-LB. CAN . . . 99c	
--------------------------------------------------------------------------------------	--------------------------------------------------------	--------------------------------------------------------------------------------------	--------------------------------------------------------------------------------------

Flour PURASNOW.
25-POUND SACK **\$1.89**

CHARMIN FACIAL Tissue White or Pink.
400-COUNT **19c**

BANANAS  Golden Ripe.
2-POUNDS **25c**

KIMBELL'S STRAWBERRY PRESERVES 20-OUNCE JAR . . . 39c	COMSTOCK PIE APPLES NO. 2 CAN . . . 2 FOR 35c
---------------------------------------------------------------------------	-------------------------------------------------------------------

HERSHEY'S INSTANT COCOA MIX
1-POUND CAN **45c** — 1/2-POUND CAN **25c**

"HI NOTE" TUNA FISH NO. 1/2 CAN . . . 15c	SEALDSWEET — FROZEN ORANGE JUICE 6-OUNCE CAN . . . 15c
---------------------------------------------------------------	----------------------------------------------------------------------------

APPLES Romebeauty.
Good for cooking, too **2 LBS 35c**

GRAPEFRUIT Texas—Ruby Red.
PER POUND **9c**

SWANS DOWN CAKE MIX **19c**
ALL FLAVORS — WHILE THEY LAST 

SHERMAN FOOD

DOUBLE GUNN BROS. THRIFT STAMPS ON WEDNESDAY

WITH PURCHASE OF \$2.50 OR MORE

QUALITY MEATS

PHONE 3701

FREE DELIVERY

OES GAME PARTY Smith home, will be held in the The OES Games Party, originally home of Mr. and Mrs. T. U. Smith nally scheduled for the A. A. of Hart this Saturday evening.

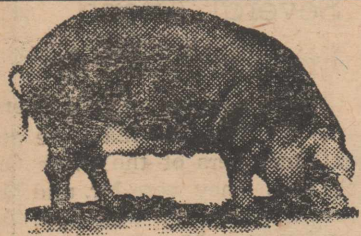

**WE'RE
FFA, 4-H
AND
FHA**

SUPPORTERS.

**WE WISH YOU SUCCESS
IN YOUR
12TH ANNUAL STOCK SHOW!**

KELLEY'S

"NATIONALLY ADVERTISED BRANDS"
PHONE 3011

OLTON

TEXAS

Springlake News
BY MRS. ERNEST BAKER

Mr. and Mrs. Charlie Beavers of Causey, NM, visited Tuesday with Mr. and Mrs. Ernest Baker. Mr. and Mrs. Almon Whitford, and Jennav were in Clovis Saturday.

Mr. and Mrs. J. T. Gibson and Charlotte were in Littlefield Sunday to visit with the family of Dubb Granbery of Olton who is in the hospital there.

Mr. and Mrs. Jess Watson transacted business in Littlefield Monday.

Mrs. Lorene McNamara was admitted to the Littlefield Hospital Friday evening.

Mr. and Mrs. Charlie Beavers of Causey, NM, were Tuesday night guests of Mr. and Mrs. A. C. Loftis. They returned home Wednesday.

Mrs. Jess Watson visited Friday evening with Mrs. Ernest Baker.

Mr. and Mrs. L. L. LaDuke shopped in Littlefield Tuesday.

Little Kevin Hinson visited Wednesday with his grandmother, Mrs. Jess Watson, while his parents, Mr. and Mrs. Kenneth Hinson transacted business in Lubbock.

Edwin Bolinger of Hereford visited Tuesday in the W. B. Hucks home.

Mrs. Robert Huckabee visited Wednesday afternoon with Mrs. A. C. Loftis.

Rev. and Mrs. John T. Williams left Thursday morning for California to visit their son, Mr. and Mrs. John T. Williams, Jr. and grandson Johnny.

Mrs. Ernest Baker visited on Thursday morning with Mrs. A. C. Loftis.

Mrs. Almon Whitford transacted business in Clovis, NM, Thursday morning.

Mrs. Frank Phillips of Clovis and Mrs. John E. Bailey of Fort Sumner, NM, visited Thursday with Mrs. Almon Whitford and transacted business in Olton.

Mrs. W. B. Hucks, Mary, Lonnie and Ronnie were in Lubbock Thursday where Mary received medical care.

Mrs. Almon Whitford visited Thursday afternoon with Mrs. Ernest Baker.

Mr. and Mrs. B. L. Loftis of Olton visited Thursday with Mr. and Mrs. A. C. Loftis.

Mr. and Mrs. Willis White returned home last week from a visit with their daughter, Mr. and Mrs. Braxton Dent in Ore-

gon. Mrs. Douglas Avery, Pamela and Diana of Anton spent the week-end with her mother, Mrs. H. A. McClanahan, while her husband was fishing in Mexico. Mr. and Mrs. Paul Feathergill of Olton, Mr. and Mrs. Lowell Walden and Mr. and Mrs. Ernest Baker visited Sunday afternoon with Mr. and Mrs. Leslie Watson.

Mrs. Robert Huckabee visited last week with her sister, Mrs. Raymond Rudd of Earth.

Mrs. Hilbert Wisian visited Saturday morning with Mrs. W. T. Clayton.

Mr. and Mrs. Donald Kelley, Annita, Donita and Connie Jo of Earth were Sunday dinner guests of Mr. and Mrs. W. T. Clayton. It was the sixth birthday of twins Annita and Donita.

Mr. and Mrs. W. M. Huckabee and Virgil Huckabee of Olton were Sunday dinner guests of Mr. and Mrs. Robert Huckabee.

Mr. and Mrs. J. B. Latimer of Lockney were Sunday guests in the home of their daughter, Mr. and Mrs. F. W. Bearden and family.

Rev. and Mrs. Royce Measure and son of Plainview were Sunday dinner guests of Mr. and Mrs. Ernest Green. Rev. Measure filled the pulpit at the Baptist Church Sunday morning in the absence of the pastor.

Mrs. Glen Farris visited Wednesday morning with Mrs. Billy Dean Rudd.

Mr. and Mrs. Robert Riley were in Littlefield Wednesday evening.

Rev. and Mrs. John T. Williams visited Tuesday night with their daughter, Mr. and Mrs. Don Stout of Tulia.

Mr. and Mrs. Jimmy Winder and Charles visited last week-end in Morton with her parents, Mr. and Mrs. Elmer Gardner.

Mrs. Leslie Watson and Mrs. Harlon Watson shopped in Lit-

tlefield Wednesday. Mrs. A. B. Smith transacted business in Littlefield Wednesday.

Rev. and Mrs. John T. Williams were in Littlefield Wednesday.

Rev. Rocky Puente was on the sick list last week.

Mr. and Mrs. Junior Busby visited last Sunday with Rube Caruthers at Methodist Hospital in Lubbock.

Mrs. Ray Banks visited Wednesday morning with Mrs. A. B. Smith.

**ENTERPRISE CLASSIFIED
ADS GET RESULTS**

PRIZE WINNERS

Winners of prizes given at the 5th anniversary celebration of Smith and Struve last Saturday afternoon were Gerry McKinzie, Mrs. Jim Lain, Mrs. Lynn Kemp, Mrs. Ozia Brothers, Tom Stansell, Ann Stansell, J. M. Lain, Mrs. Paul Burrus, Mrs. Jesse Yandel, Mrs. Tex Iverson, Larry Jordan, Johnny Schenck, Mrs. Maud Funderburk, Renee Givens and Mrs. Virgil King.

IN ABERNATHY

Mrs. Troy Thomas of Halfway and Mrs. Tom Smith visited Friday with Mrs. Ben Struve in Abernathy.

ON TV SHOW

Pupils of Mrs. Raymon Carson are being presented on Wednesday of each week on the Don Mahoney show on Channel 13. Time of the show is 5:15 o'clock.

Those already appearing on the show are Jerri Lyn Cross, Gayle Truelock, Susan Nicholas, Cathalene Carson, Nancy Buchenau, George Buchenau and Gay Fisher.

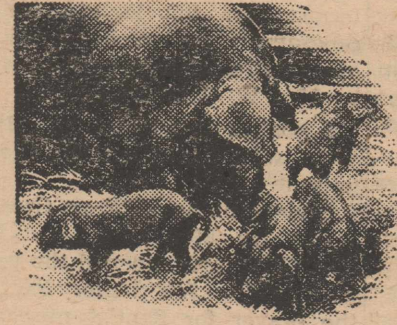

**GOOD
STOCK
MAKES**

a
**DIFFERENCE
IN FARMING.**

**GOOD COMPANIES MAKE
A DIFFERENCE IN
INSURANCE.**
We Represent Only Old Line
Legal Reserve Firms.

**HOWARD HALL INSURANCE
AGENCY**

OLTON

TEXAS

NOTICE

ADAMS TRACTOR CO.
WILL BE A POINT OF DELIVERY
AND PICK UP FOR
LANG TRANSIT CO.
IN THE FUTURE.
IF YOUR FREIGHT IS LEFT THERE
YOU WILL BE NOTIFIED.
IF YOU WISH TO SHIP TO ANY POINT,
CALL ADAMS TRACTOR CO.
LANG'S IN-TOWN PICK UP AND
DELIVERY IS NOT TO BE AFFECTED
BY THIS ARRANGEMENT.
IT IS AN ADDED SERVICE!

We Join in a
SALUTE
to the FFA, FHA and 4-H
upon the occasion of
their
12TH ANNUAL STOCK SHOW.

SMITH & STRUVE
OLTON TEXAS

Consistently
DEPENDABLE

**LEMONS
FUNERAL HOME**

206 WEST 8TH PLAINVIEW, TEXAS PHONE CA 4-5566

BETTER FARMING PRACTICES
AS TAUGHT IN FFA
POINTS TO AN EVEN
BETTER COUNTRY
WE ARE SUPPORTING
FFA — 4-H — FHA
12th ANNUAL STOCK SHOW

OLTON CO-OP GIN
OLTON TEXAS

News of Interest To Women

Founder's Day Is Commemorated By Program and Tea

Theme of a skit staged at the Parent-Teacher Association meeting last Thursday afternoon in the high school auditorium was achieving home, school and community relations.

Interposed in the skit were several vocal numbers, heightening the effectiveness of its message which also honored the founders of the P-T movement.

Portraying the basic needs of children and youth in the realms of the home, church, school and community, the skit was presented by Mrs. Troy Martin, narrator; Mrs. Frank Struve, representing the mother; Tom Carlisle, the father; Mrs. J. O. Roebuck, friend and community; the Rev. Russell McAnally, faith and church; and Mrs. John Campbell, the teacher and school.

The musical background was formed by a choral group composed of Mesdames Tom Sluder, A. E. Cade, William DeBerry, Jack Edwards, Merrill Brigance, Meredith Crawford, Leo Ross Bryant and Robert Worley, accompanied by Mrs. Bill Yates.

Mrs. Robert Meinecke sang "I Believe" and Don Spain, "The Lord's Prayer", both accompanied by Mrs. Iris Wilson.

Arranging the program was a committee from the New Century Study Club, consisting of Mrs. Don Spain, chairman, Mrs. Brent Burrow, Mrs. Frank Struve and Mrs. Murray Snyder.

At a business session presided over by Mrs. Robert Duncan, the association voted to sponsor an art exhibit March 4-7. The exhibit of 150 large colored reproductions of the Old and Modern Masters will be displayed in the gymnasium. There will be an admission charge of 15 and 35 cents which will be used for the purchase of pictures for the Olton schools.

Mrs. H. B. Carson was appointed as general chairman of the exhibit. Carroll Cox and Bob Duncan will prepare the exhibit in the gym. In charge of ticket sales are Mrs. Roye Aikman and Mrs. Bob Worley, primary building; Mrs. Marguerite Covert and Mrs. Carl Macon, grade school; and Mrs. Frances Pharis and Mrs. John Campbell, high school.

Elected to serve on the nominating committee were Mrs. J. C. Scruggs, Mrs. John Campbell and Mrs. Wayne Hair. A committee to select a recipient for a State Life Membership consists of Fred Gordon, Mrs. Tom Smith and Mrs. Merrill Brigance.

A Founder's Day Tea followed the program and business session. Centering the blue-covered serving table was a gold centerpiece. Presiding at the silver tea service was Mrs. H. B. Carson, District Founder's Day Chairman. Assisting with hos-

WMU Has Royal Service Program

WMU members of the First Baptist Church met Monday afternoon for the Royal Service program, preceded by a short business session presided over by Mrs. W. C. Gunter, Jr.

A goal of \$1,000 for Home Missions were voted on by those present.

Group singing of "From Greenland's Icy Mountains", led by Mrs. Gene Cade, opened the program. Mrs. Joe Miller led in the prayer for Baptist missionaries. Mrs. William DeBerry, YWA counselor, brought the devotional.

To highlight Focus Week for the Young Women's Auxiliary, a skit on "YWA Dedication" was presented by the YWA girls.

Mrs. Barton Prestridge closed the meeting with a prayer.

Refreshments of cake and punch were served by Mrs. Jack Estes and Mrs. Tom Perry, Jr.

Members attending were Mesdames Kenneth Campbell, Marshall Tabor, Emmitt Harper, R. A. Burgess, C. E. Bley, Robert Edwards, J. D. Kent, Duward Price, John Lambright, A. T. Walthall, C. B. Turner, L. B. Cowart, Maud Funderburk, Brent Burrow, Lute Cross, Marvin Huguley, A. G. Huguley, Carol J. May, Clurry Phillips, W. E. Andrew, Earl Poage, Rufus DeBerry, and R. L. Hipp.

Also, Roy Thurman, R. W. Green, W. C. Gunter, Sr., Gene Reynolds, Denver Offield, Milford Lambricht, Garner Ball, Don Franks, Wayne Hair, Gunter, Cade, Miller, DeBerry, Prestridge, Estes, Perry, and Miss Virginia Parkey.

Guests present were Joyce Nicholas, Sandie Loveless, Janice Ford, Leah Eby, Beverly Eby, Doniece Silcott, Shirley Nichols and Jo Ann Buckner.

At a business session presided over by Mrs. Robert Duncan, the association voted to sponsor an art exhibit March 4-7. The exhibit of 150 large colored reproductions of the Old and Modern Masters will be displayed in the gymnasium. There will be an admission charge of 15 and 35 cents which will be used for the purchase of pictures for the Olton schools.

REHEARSAL DINNER

A rehearsal dinner for the wedding party of Miss Iona Himan and Phillip Taylor will be held in the home of his sister, Mrs. Wayne Hair, Saturday evening at 8 o'clock.

The wedding of Miss Himan, daughter of Mr. and Mrs. Walter Schulte of Nazareth, and Mr. Taylor, son of Mr. and Mrs. Henry Taylor of Plainview, will take place Sunday afternoon at 3 o'clock in the Nazareth Catholic Church.

Guests present were Joyce Nicholas, Sandie Loveless, Janice Ford, Leah Eby, Beverly Eby, Doniece Silcott, Shirley Nichols and Jo Ann Buckner.

Altar decorations of commadore palms, white chrysanthemums and white tapers, formed the wedding setting.

Given in marriage by her father, the bride wore a gown of white Chantilly-type lace and nylon tulle over net and satin.

An original model, it was designed with a high neckline framed by a Queen's collar of lace embroidered with rhinestones and seed pearls. Long tapered sleeves enhanced the fitted lace bodice. Stemming from a pointed waistline, the fully shirred tulle skirt was encircled by a wide band of lace at the lower hipline and terminated in a train.

Her veil of imported silk illusion was attached to a coronet of rhinestones and pearls. Her corsage, placed atop a prayer-book, was a white orchid encircled with feathered carnations.

Attending the bride as matron of honor was Mrs. Robert J. Schroeder of Sacramento, Calif. Bridesmaids were Miss Kay Granbery of Olton, Miss Patsy Stice of Brownfield, Miss Jeanette Martin of Bryan, the bridegroom's sister, and Mrs. Gene McLaughlin of Ralls. Flower girl was Shalyn Sisson of Littlefield, cousin of the bride.

Attendants' gowns were identical waltz-length dresses of mint green tissue taffeta styled with scooped necklines and ac-

cessories of frosted maroon.

The bride attended school at Olton for several years and graduated in 1953 from Tom S. Lubbock High School. She received her BA degree from Texas Tech where she was a member of Future Teachers of America and Kappa Kappa Gamma sorority.

Graduating from Stephen Austin High School, the bridegroom attended Texas A&M for two years. He graduated from Texas Tech where he was affiliated with Block and Bridle, Agriculture Club, and Pi Kappa Alpha fraternity.

The couple will reside in Bryan. Attending the wedding from Olton were Mrs. Roy Granbery, Messrs. and Mesdames Pruitt Sides, Garrett Bley, Leon Griffin, Wayne Carson, C. S. Silcott, R. V. Allcorn, Charles Bowers and Roy B. Granbery.

For Office Supplies Come To The Enterprise

For Your Office Supply Needs! Visit The Enterprise

Regular 55c Dozen

Regular 39c Dozen

Regular 27c

Regular 27c

MISS VERA K. KINKLER, FORMER OLTON RESIDENT, WEDS JAMES D. MARTIN, III



MRS. JAMES D. MARTIN, III

In a double ring ceremony read Saturday evening in St. Christopher's Episcopal Church in Lubbock, Miss Vera Kathryn Kinkler, daughter of Mr. and Mrs. Armour Kinkler of Lubbock and formerly of Olton, became the bride of James Duncan Martin, III, son of Mr. and Mrs. J. D. Martin, Jr. of Bryan.

The Rev. Thomas Miller officiated at the ceremony. Mrs. Enis E. Chafin, organist, played traditional wedding music and accompanied Miss Tommye Wieland as she sang "O Perfect Love."

Altar decorations of commadore palms, white chrysanthemums and white tapers, formed the wedding setting.

Given in marriage by her father, the bride wore a gown of white Chantilly-type lace and nylon tulle over net and satin.

An original model, it was designed with a high neckline framed by a Queen's collar of lace embroidered with rhinestones and seed pearls. Long tapered sleeves enhanced the fitted lace bodice. Stemming from a pointed waistline, the fully shirred tulle skirt was encircled by a wide band of lace at the lower hipline and terminated in a train.

Her veil of imported silk illusion was attached to a coronet of rhinestones and pearls. Her corsage, placed atop a prayer-book, was a white orchid encircled with feathered carnations.

Attending the bride as matron of honor was Mrs. Robert J. Schroeder of Sacramento, Calif. Bridesmaids were Miss Kay Granbery of Olton, Miss Patsy Stice of Brownfield, Miss Jeanette Martin of Bryan, the bridegroom's sister, and Mrs. Gene McLaughlin of Ralls. Flower girl was Shalyn Sisson of Littlefield, cousin of the bride.

Attendants' gowns were identical waltz-length dresses of mint green tissue taffeta styled with scooped necklines and ac-

cessories of frosted maroon.

The bride attended school at Olton for several years and graduated in 1953 from Tom S. Lubbock High School. She received her BA degree from Texas Tech where she was a member of Future Teachers of America and Kappa Kappa Gamma sorority.

Graduating from Stephen Austin High School, the bridegroom attended Texas A&M for two years. He graduated from Texas Tech where he was affiliated with Block and Bridle, Agriculture Club, and Pi Kappa Alpha fraternity.

The couple will reside in Bryan. Attending the wedding from Olton were Mrs. Roy Granbery, Messrs. and Mesdames Pruitt Sides, Garrett Bley, Leon Griffin, Wayne Carson, C. S. Silcott, R. V. Allcorn, Charles Bowers and Roy B. Granbery.

For Office Supplies Come To The Enterprise

For Your Office Supply Needs! Visit The Enterprise

Regular 55c Dozen

Regular 39c Dozen

Regular 27c

Regular 27c

Regular 27c

Regular 27c

Regular 27c

Regular 27c

WCS Continues Youth Study

Continuing the study of "Youth in a Responsible Society a Christian's Concern", the Woman's Society of Christian Service met Thursday morning, February 7, at the Methodist Church.

Mrs. Thurston Tollett presided over a business meeting.

Mrs. Leo Ross Bryant opened the program with a devotional, followed by the group singing of "I Love Thy Kingdom".

After leading in prayer, Mrs. Tollett discussed "Education for a Changing World."

Others on program were Mrs. Glen Singletery discussing "The Community Climate and Youth" and Mrs. E. R. Spain giving pointers on "Some Activities for Youth".

Attending were Mesdames Lee Green, Horace Walker, J. A. Ragle, Russell McAnally, H. R. Curtis, Bill Yates, Bryant, Spain, Tollett and Singletery.

Mrs. Aikman Has Program for OSC

In her discussion on "Being a Real Person", Mrs. Roye Aikman brought out 25 points of a well-balanced personality at a meeting of the Olton Study Club Monday evening, February 4, in the home of Mrs. Carl Macon.

Mrs. Bill Thomas, president, presided and opened the meeting with the reading of a poem.

Members voted for each to contribute a penny for each year of her age to the state clubhouse maintenance fund. The club delegate will take this donation to the district convention of the Texas Federation of Women's Clubs scheduled for March 14 in Amarillo.

Refreshments were served to sixteen members.

WINS STATION WAGON

Mrs. H. H. Shanks of this city reported that her brother and sister-in-law, Mr. and Mrs. J. M. Gibson of Amarillo, are the proud owners of a new 1957 Chevrolet station wagon — thanks to a strong streak of luck.

Mrs. Gibson's name was drawn Saturday night at McCartt's Super Market in Amarillo as last week's winner of one of the several station wagons they are giving away. She was presented the keys by E. J. McCartt, president of McCartt's.

For Office Supplies Come To The Enterprise

For Your Office Supply Needs! Visit The Enterprise

Regular 55c Dozen

Regular 39c Dozen

Regular 27c

Regular 27c

Regular 27c

Regular 27c

Regular 27c

Regular 27c

Regular 27c

Regular 27c

Regular 27c

Regular 27c

Regular 27c

Regular 27c

Regular 27c

Regular 27c

Regular 27c

Annual Sweetheart Banquet To Be Staged Tonight

"Sweethearts on Parade" will be the theme of the formal sweetheart banquet held tonight (Thursday) in the fellowship hall of the First Baptist Church for the Intermediates, Young People, and their guests. Banquet time is set for 7:30 o'clock.

Jerry Moore of the Intermediate department will serve as toastmaster. Invocation will be given by the Rev. John E. Lewis.

Principal speaker is to be the Rev. Ed Bowles, pastor of the First Baptist Church at Floydada.

Furnishing background music during the meal will be pianists Linda Kemp, Sandie Loveless, Gayle Machen, Gayland Graham, Judy Laceywell and Janice Ford.

Special music will be presented by Jackie Pinson with his electric guitar and Jerry Meyer playing the cornet.

A vocal trio composed of Doniece Silcott, Kay Sherman and Sandie Loveless will accompany Mrs. Wilbur Andrew as she presents a chalktalk.

Wearing red and white heart aprons, girls from the Junior department will serve. Food will be furnished by various women of the church.

Mrs. Barton Prestridge is general chairman of the banquet which will also be attended by the workers in the Young People and Intermediate departments.

WMS Has Program And Business Meet

SPRINGLAKE — The WMS of the First Baptist Church met for business meeting and missionary program Monday afternoon, Feb. 4, with Mrs. Troy Blackburn presiding.

Mrs. Ernest Baker was in charge of the program about missionaries on the home field. Those on program were Mesdames Leslie Watson, Arnold Washington, Lowell Walden and Robert Huckabee.

Monday, February 25, was set as the day for home missions prayer program.

Members present were Mesdames John Bridges, Bill Matlock, Harlon Watson, G. H. Miller, H. A. McClanahan, E. C. Stroud, Troy Blackburn, Jim Stone, Watson, Washington, Walden, Huckabee and Baker.

OES MEET

Regular meeting of the Order of the Eastern Star will be held tonight (Thursday) at 7:30 o'clock in the Masonic Hall.

WMS To Meet For Mission Study

The Women's Missionary Society of the First Baptist Church will meet Monday, February 18, to study the book, "Home Missions, USA".

This study is in preparation for the Home Missions Season of Prayer and Offering in March. The mission study chairman of each circle will teach a chapter of the book.

All women of the First Baptist Church are invited to attend the program which will get underway at 10 o'clock. Each one is requested to bring a covered dish as lunch will be served.

Birthday Dinner In Pavelka Home

Mrs. Ann Pavelka was hostess Sunday to a birthday dinner honoring her two daughters and granddaughter, Mrs. Howard Hall, Mrs. Ineta Dennis and Mrs. Buster Nicholas.

Assisting Mrs. Pavelka was a daughter-in-law, Mrs. Curtis R. Wilkinson of Littlefield.

Present for the dinner were Mr. and Mrs. Howard Hall and Curtis, Mr. and Mrs. Curtis Wilkinson and Druanne, Mrs. Dennis and children Sharon, Maenette, Ronnie, Darryl and Jerry. Jerry was home from WTSC for the week-end.

GARDEN CLUB POSTPONED

The meeting of the Olton Garden Club scheduled for this afternoon (Thursday) in the home of Mrs. C. E. Bley has been postponed because of the accident of Dubb Granbery. Future meeting date is indefinite.

Mrs. L. E. Silcott and Mrs. C. M. Owen, both charter members of the garden club, are the mother and mother-in-law of Mr. Granbery.

ATTEND GAME

Mr. and Mrs. Cleo Smith were in Lubbock Tuesday evening to see the Harlem Globe Trotters play in the coliseum.

FREE PARKING
— STAY ALL DAY —

HAROLD GRIFFITH FURNITURE CENTER

120 NORTH COLLEGE AVENUE

COLONIAL MAPLE—ACCESSORIES

116 NORTH COLLEGE AVENUE

QUALITY FURNITURE—MEDIUM PRICE

216 NORTH COLLEGE AVENUE

LOW PRICED NEW AND GOOD USED FURNITURE AND APPLIANCES

FALL SALE—NOW—AT ALL THREE STORES

ALL ON YOUR WAY INTO LUBBOCK
ALL ON YOUR WAY HOME

HAROLD GRIFFITH FURNITURE CENTER

LUBBOCK, TEXAS

Hurry! Hurry!
HURRY!

MEINECKE BROS.
PLAINVIEW, TEXAS

FEBRUARY STORE-WIDE SALE
ENDS SATURDAY NIGHT,
FEBRUARY 16.

ONE OF OUR SPECIALS BUYS
OF THIS WEEK:

Barca Loungers

Regularly \$209.50
NOW FOR...
\$135.00

—SALE ENDS SAT., 6:00 P.M.—

SPECIALS

FOR
FRIDAY and SATURDAY,
FEBRUARY 15 & 16.

Regular 55c Dozen

DONUTS 39c

Regular 39c Dozen

Sand Tarts 27c

Olton Bakery
PHONE 3756

Bentley's
plainview

faulle duster from

Fashionista

beloved sheath coat of luxurious faulle, dramatized with tiny, jeweled mandarin collar, deep turn-back cuffs, accented sleeves, pella backed for lifetime crispness, embroidered two-tone lining, navy or black, sizes 8 to 18.

NEED OFFICE SUPPLIES? COME BY THE ENTERPRISE

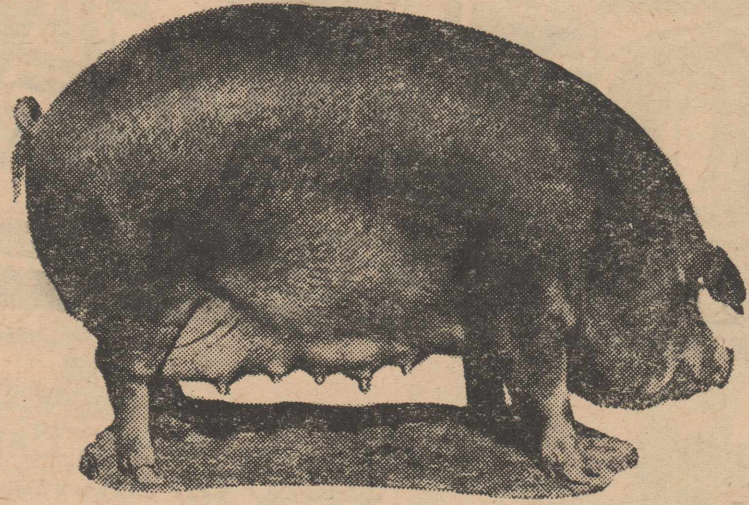

FFA and 4-H CLUBS
WORK TRAINS
Tomorrow's Farmers
BE ON HAND THIS WEEK
SUPPORT THE
Olton Stock Show

Lanning Radio
Sales & Service
OLTON, TEXAS

**County-wide
4-H Recreation
Program Planned**

Plans were devised for establishing county-wide recreation for Lamb County 4-H club members at a meeting last Thursday night of county 4-H members, parents and leaders.

The need was stressed for a recreation program similar to other programs being effectively used in other counties of Texas and all other states, according to a report of the meeting by Mary Scribner, president of the Olton Senior Girl's 4-H Club.

It was decided that a leadership committee of four girls and four boys will be formed with charter membership, these to be older students from all parts of the county with experience in recreational leadership.

This committee, with the county extension agents and an adult leader, will plan the program to be followed at each meeting. A boy and girl from each club will attend the county meeting where the leadership committee will concentrate on teaching them to lead recreation. When these members return to their own clubs, they will be expected to lead recreation there.

The county recreation meeting will be held in the Littlefield community building on the last Monday of each month. A tentative program plan calls for games of all types, square dancing and group singing.

Miss Scribner reported that there was much debate over including square dancing in the recreation program as some parents and churches have raised objections. It was decided, however, that square dancing is a wholesome form of recreation that is accepted as the national favorite of 4-Hers and their parents. There will be other activities planned for those who do not wish to participate.

"More than anything, we want this venture to be successful, and by that we want the 4-H club members of our county to become better citizens by playing together in a wholesome way. We would invite any parent, minister or interested citizen to visit us at our meetings at any time," declared Miss Scribner.

ATTEND CHURCH SUNDAY

**Brother Of Local
Woman Is Stricken**

Clay Sommers, brother of Mrs. Jessie Allen of this city, suffered a heart attack at his home in Lawton, Okla., last Thursday, but is reported to be improving.

Mrs. Allen and Mr. and Mrs. Charles Vaughn, her daughter and son-in-law, left for Lawton after receiving news of his attack.

Sommers, a life-long resident and rancher of the Lawton community, suffered his first heart attack a year ago. He is receiving treatment in Northwestern Hospital at Lawton.

**Banquet Sponsored
By Brotherhood**

Forty-five attended a "Men and Boys" banquet held at Clara's Cafe last Thursday night, sponsored by the Brotherhood of the Mexican Baptist Mission.

Creating more interest in the young Spanish-speaking men and boys of the community was the primary purpose of the banquet.

Invocation was given by Ricardo Alcora, Sr., followed by a welcome from the Rev. Glen E. Godsey and a brief talk by the president, Rudy Gloria. The Rev. John Lewis of the Olton First Baptist Church brought a message to the group using the theme, "God Needs Men in the Work of the Church" based on the scripture, I Samuel 1:26.

Martin De Leon gave the benediction.

**ARTHRITIS, RHEUMATISM,
NEURITIS Sufferers Now
Offered Amazing Relief
From Agonizing Pains**

Sensational new medical discovery called AR-PAN-EX works through blood stream where it can do the most good, fastest. Even most stubborn cases have gotten blessed relief from torturing misery. See us today about guaranteed AR-PAN-EX tablets.

OLTON DRUG
Olton Texas

**Plans Made By
Senior 4-H Club**

Members of the Olton Senior Girl's 4-H Club voted last Thursday to have a workshop meeting each month in addition to the regular club meeting.

Plans were also made to build an exhibit in the home economics building at the stock show this week. A committee was appointed to accomplish this.

Attending the meeting were 20 members, Mrs. Lady Claire Phillips, county home demonstration agent, and three club leaders.

For Office Supplies Drop By The Enterprise

EYES EXAMINED — GLASSES PRESCRIBED
Do you know that Plainview now has one of the most completely equipped large Optometric Offices in the Southwest?
We have Modern Scientific Instruments for the examination of eyes and if glasses are needed they are completed in our own Modern Lens Laboratory.
PROTECT YOUR VISION
DR. C. M. CLOUGH, SR.—DOS
Optometrist & Orthoptist
Ground Floor—Clough Bldg. — 111 Seventh Street West
Plainview's Oldest Optometric Practice (Est. in 1920)



WHAT'S A TELEPHONE?

It's much more than the familiar instrument you talk into. Today, many modern services make it more convenient than ever.



SECOND TELEPHONES IN COLOR
Extension phones in key locations save steps, mean added privacy, protection. In your choice of 8 colors to go with the color scheme of any home.



ELECTRONIC SECRETARY
This device answers your phone, gives callers your message, lets them leave a message which you can hear when you return. Used by many business firms.

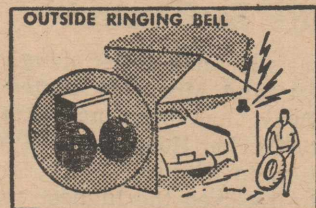

OUTSIDE RINGING BELL
Don't miss calls when you're working outside, too far away to hear the ring. An outside bell really sounds off, but can be cut off when not needed.



LOUD SPEAKING PHONE
Wonderful for business meetings... lets everyone hear or talk to outside party... operates without lifting receiver... leaves both hands free to write notes.

Other useful items: Special hard-of-hearing phones; convenient wall mounted telephones; illuminated dial phones; extension cut-off keys for added privacy. Ask our Business Office.

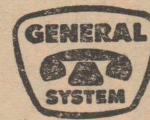

**GENERAL TELEPHONE COMPANY
OF THE SOUTHWEST**

A Member of One of the Great Telephone Systems Serving America

**TODAY...walk in with
a dollar... TONITE...
dine on a new
Virtue dinette!**

351/671
5 pieces \$89.95
7 pieces (as shown) \$109.95

PAY ONLY A DOLLAR A WEEK!

Imagine now you can actually own a beautiful Virtue Bros. dining group for a dollar down and only a dollar a week.

- * SCULPTURED BLACK METAL
- * GLEAMING BRASS ACCENTS
- * LUXURIOUS WOOD GRAINS
- * FASHIONABLE NEW FABRICS

28 COLOR COMBINATIONS
Your choice of Beige Walnut, Mocha Walnut, Charcoal Walnut or Birch table tops. Textured Duran upholstery in White, Blush, Azure, Café or Mint SAIGON-PATTERN; also Red or Yellow LEAF-PATTERN.

Big Extension Leaf
Save space or entertain royally! Expands to big 35" X 60" with 12" matching leaf.

REDDY KILOWATT
Electric APPLIANCE DEALER

Thomas Furniture
"YOUR G.E. and HOTPOINT DEALER IN OLTON"
PHONE 4631 (East Side of Square) OLTON, TEXAS

High-styled extra bracing assures rigid, firm, non-rattle, never-jiggle solidity.

Micalite table top is heat, acid, stain resistant—virtually mar proof and scratch proof.

Comfortable contour chair design... non-marring backs are smoothly tailored with no exposed metal.

Luxuriously padded, form-fitting seat upholstered in tailor-welted, scuff-resistant Duran.

REPLACEMENT OR REFUND OF MONEY
Guaranteed by Good Housekeeping
IF NOT AS ADVERTISED THEREIN

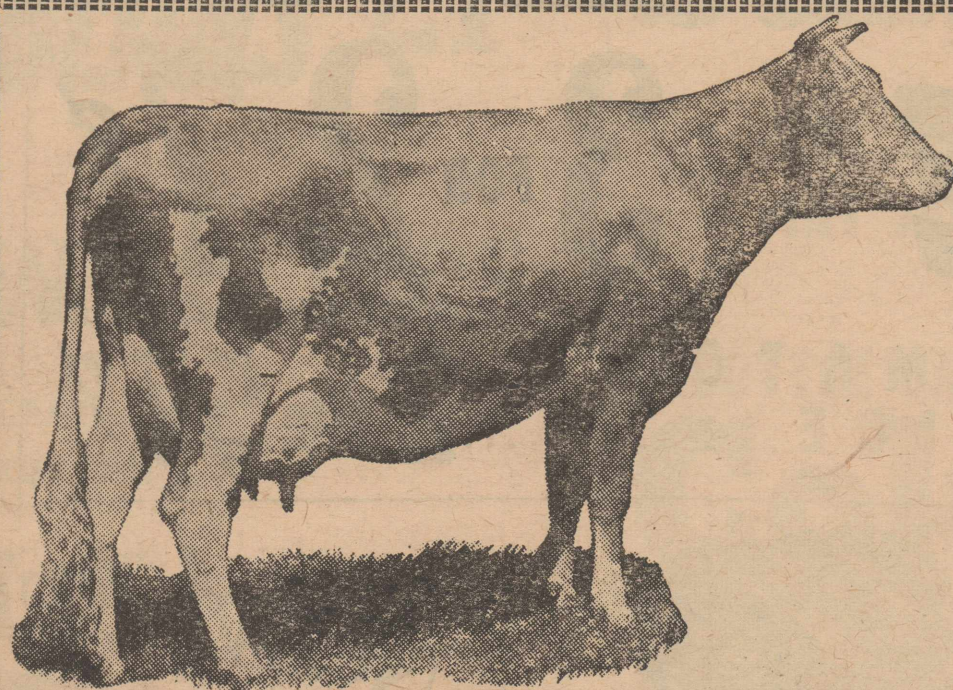

WE SALUTE

OLTON

FFA

4-H

FHA

GOOD FARMING PRACTICES
help to make
our
GOOD COUNTRY BETTER.

— SUPPORT THE OLTON STOCK SHOW —

- We now stock:
- AMALIE and other MOTOR OILS
 - DRIP OILS
 - GREASES
 - AC SPARK PLUGS
 - AC FILTER ELEMENTS
 - POINTS & SIMILAR PARTS

Consumers Butane, Inc.

"SERVICE IS MORE THAN JUST A WORD WITH US"
BARTON PRESTRIDGE, manager

OLTON

TEXAS

Hybrid Talk Slated Here Monday Nite

Jack King, A & M extension service expert, will discuss hybrids at 7:30 o'clock next Monday evening at a meeting to be held at the Co-Op Producers building on Highway 70.

Farmers attending also will elect a soil conservation service district director to fill the office now held by Carrol Jones.

New Press Box Contemplated By School Board

At a regular meeting of the Olton Board of Trustees, a discussion was held concerning the need of a press box in the stadium and the use of the box, if built, by the Ground Observer Corps.

A committee composed of G. T. Sides, V. Y. Jefferies and Carl Macon was appointed to investigate the cost and make plans to construct a press box, if possible.

Members voted to have a bookcase constructed for the home-making building.

Board members attending were I. V. Fent, Louis Hair, L. H. Neinst, Owen Jones, Sides and Jefferies. Supt. Carl Macon and Rae Porter were also present.

College Fund Raising Effort Going Forward

Don Williams, local fund raising chairman for the new Lubbock Christian College, has reported that \$4,500 has been subscribed to date in the Olton community.

Approximately \$25,000 has been raised in Lamb County according to Frank Bozeman of Springlake, county chairman.

A goal of one-half million dollars has been set for outside of Lubbock. Lubbock is attempting to raise one million, on half of which has already been subscribed.

TO BE SPEAKER

Clarence Grant, local insurance man, will be the principal speaker at the Lions Club Ladies Night in Muleshoe Friday night. Grant is Lions Club zone chairman.

THIS WEEK'S

Appreciation

Day

Jackpot

\$33000



Olton

Cleaners

H. A. Cates—Owner

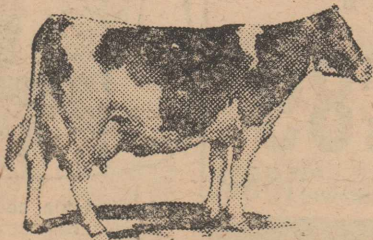

We Wish SUCCESS

to

OLTON FFA, 4-H and FHA

upon the occasion of

their

12TH ANNUAL

OLTON STOCK SHOW.

ADAMS TRACTOR CO.

OLTON

TEXAS

Banquet To Mark Anniversary Of Cub Scouts

An estimated 350 people are expected to attend the annual Blue and Gold banquet of the Olton Cub Scouts to be held in the school cafeteria at 7:30 p. m. Friday, February 22.

Marking the anniversary of Cub Scouting, the banquet will have as its theme, "For God and My Country".

In attendance will be the cubs, their parents, and numerous special guests, including Ray Howard, district scout executive from Plainview.

Basil Sherman will serve as master of ceremonies.

"Scouting" will be the subject of an address by the main speaker, Joe Cox, attorney from Plainview. Entertainment will be furnished by a quartet from the First Baptist Church.

Cub Scout mothers are to bring salads to the cafeteria between 2 and 4 o'clock Friday afternoon. The bulk of the banquet food will be furnished by Thompson Bros. Implement Co. A birthday cake will be supplied by Olton Bakery, and milk and ice cream by Sherman Food Store.

Charlotte Porter Wins Homemaker Title In Contest

Charlotte Anne Porter, daughter of Mr. and Mrs. Guy Porter of Halfway, has been named the Betty Crocker Homemaker of Tomorrow in Olton.

She received the highest score in a written examination on homemaking knowledge and attitudes taken by graduating girls in Olton High School.

Her examination paper now will be entered in competition with those of 635 other school winners to name this state's candidate for the title of All-American Homemaker of Tomorrow and will also be considered for the runnerup award in the state. For her achievement, she will receive an award pin designed by Trifari of New York.

Each state winner will receive a \$1,500 scholarship and an educational trip with her school advisor to Washington, D.C., colonial Williamsburg, Va., and New York City. A \$500 scholarship will be awarded the runnerup girl in each state. The school of the state winner receives a set of the Encyclopedia Britannica.

More than 300,000 young women in 11,636 of the nation's public, private and parochial schools participated in the third annual Search sponsored by General Mills. The program is designed to assist schools in education for home and family living and to emphasize through a sound scholarship award program the personal qualities and sense of values necessary to successful homemaking. A total of \$106,000 in scholarships will be awarded.

The national winner will be named May 2 at the American Table banquet in the Waldorf Astoria Hotel, New York City. The scholarship of the All-American Homemaker of Tomorrow will be increased to \$5,000. This year for the first time girls who rank second, third and fourth in the national finals will receive \$4,000, \$3,000 and \$2,000 scholarships respectively.

Science Research Associates of Chicago prepared and scored the examinations.

IN KELLEY HOME

Week-end visitors with the Bill Kelleys were Mr. and Mrs. Tommy Leathers and children from Dumas. Mr. and Mrs. O. Z. Ball from Slaton visited Sunday with the Kelleys.

HUNT FOODS

HURRY HURRY!

DOLLAR

STRETCHER

SAVINGS

PEACHES

HUNT'S—300 SIZE CAN SLICED OR HALVES HEAVY SYRUP

5 FOR \$1.00

HUNT'S TOMATO JUICE

SIZE 300 CAN

10 FOR \$1

HUNT'S—Fancy FRUIT COCKTAIL

SIZE 300 CAN

5 FOR \$1

Tomatoes

Solid-Pack, Hand-Peeled. SIZE 300 CAN

6 FOR \$1

SLICED or HALVES

SIZE 2 1/2 CAN

PEACHES 2 FOR 57c

HUNT'S—California

SIZE 300 CAN

SPINACH 7 FOR \$1

CATSUP

HUNT'S. LARGE 14-OZ. BOTTLE

2 FOR 39

HUNT'S—Fancy Kettle Simmered

TOMATO SAUCE

6-OUNCE CAN

HUNT'S TOMATO PASTE 2 FOR 21¢

TOMATO JUICE

46-OUNCE JUMBO CAN

2 FOR 57¢

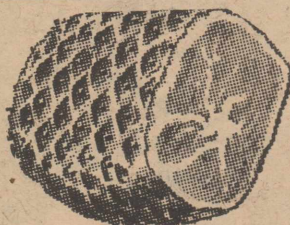

Choice



Bacon MEATS

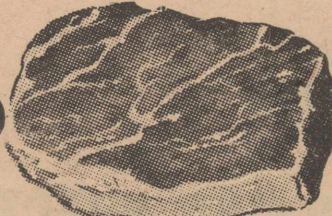

CHOICE MATURE GRAIN-FED BEEF—CUT, WRAPPED, READY FOR DEEP FREEZE OR LOCKER.

Half, LB. 39c

Fore Quarter, LB. 29c

Hind Quarter, LB. 49c

HAMS

SUNRAY — HALF Or WHOLE. LB.

53¢

BACON

WILSON'S CORN KING

2 LBS. 98¢

Pork Chops

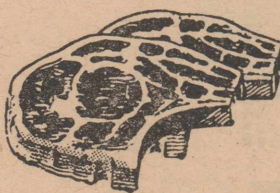

Fresh, Lean. LB. 45¢

Roast

CHOICE CHUCK. PER POUND

39¢

NOW! FEEL REAL



BATH SIZE 2 for 39c

REG. SIZE 2 for 29c

Specials Start Friday, Feb. 15th

Phone 3581

CASH WAY

Where Friends Meet and Prices Talk





PEARS 17¢
 EACH PER POUND

POTATOES 39¢
 PER POUND

LETTUCE 10¢

FROZEN FOODS
 6-OUNCE CAN
ORANGE JUICE 19¢

GREEN BEANS 21¢
 10-OUNCE PKG.

strawberries
 SOUTHLAND 19¢
 10-OUNCE CAN

REALLY CLEAN Zest
 deodorant beauty bar

2 for 29¢
DOUBLE GUNN BROS STAMPS EVERY WEDNESDAY

Free Delivery SPECIALS EVERY DAY FOOD STORES

Tide
 Giant Economy Size
Tide
 FREE ALUMINUM MIXER and MEASURE CUP
 COUPON INSIDE for Only 25¢
 Good on next purchase

FLOUR

Gold Medal. 25-LB. Pillowcase BAG \$1.95

Lone Ranger SPECIALS

WHEATIES 2
 SUGAR JETS 2
 CHEERIOS 2 FOR
 KIX 45¢
 TRIX 45¢

Cloverlake Cottage Cheese 12 ozs. 21c

Shortening



JEWEL

3-POUND CAN

79¢

Salad Dressing

BEST MAID.

PINT JAR — ONLY

17c

12-BOTTLE CARTON.

Cokes

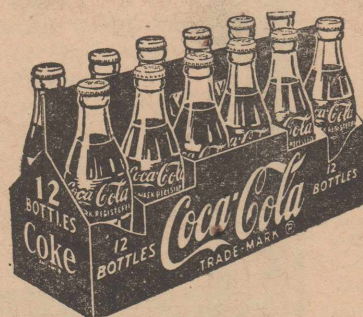

39c

(PLUS DEPOSITS)

Cloverlake Butter

Lb. . 69c

COFFEE
 WHITE SWAN.
 1-POUND CAN

89¢

OLEO

BLUE SEAL.

1-POUND

CARTON

19¢

ZESTEE

GRAPE JELLY

20-OUNCE GLASS ...

29c

HI-HO

CRACKERS

1-POUND BOX ...

32c

Lamb County Farm Bureau To Start Drive

A barbecue kicking off the Lamb County Farm Bureau membership drive will be staged at 7 p.m. Wednesday, Feb. 20, in the Littlefield school cafeteria. All Farm Bureau members are invited. Speaker for the occasion will be Sil Diersing, Pep farmer, who has served on the resolutions committee of the Texas Farm Bureau. Following completion of the membership drive, which is set for Feb. 21-23, a "victory party" will be held for new and old members in the Littlefield community center on Feb. 23.

County Agent Offers Shrub Bargains

The Texas Forest Service has made arrangements with Oklahoma to again divide seedlings of Arizona Cypress, Austrian pine, Ponderosa pine, red Cedar, honey locust, and Chinese elm;

Several Attend Brotherhood Rally

A group from the First Baptist Church attended a District 9 Baptist Brotherhood rally Tuesday night at the First Baptist Church of Lubbock. Speaking at the rally was Dr. Casper C. Warren, president of the Southern Baptist Convention and pastor of the First Baptist Church in Charlotte, NC. Mrs. Clem Hardy of Waco, president of the Texas Woman's Missionary Union, was also a speaker. Ladies Night was observed by the Brotherhood.

Census Shows Hike In Olton Scholastics

The Olton school district census now totals 1,238, an increase of 93 over the 1956-57 census, according to a report from Superintendent Carl Macon. Enumerated for the white schools are 1,158, an increase of 94 over last year's total of 1,064. By coincidence, 94 preschoolers registered at the Olton primary school on registration day held Jan. 18, 1957. School officials estimated the number registering on that day to be less than two-thirds complete. For Bohner school the 1957 census shows 80 scholastics, a decrease of 1 in comparison with the 81 shown in 1956. The school census is made annually in January.

Platter Party In Chester Home

Miss Judy Chester, daughter of Mr. and Mrs. Joe Chester, entertained with a platter party last Thursday evening in her home. Carrying out the party theme, refreshments included mosaic sandwiches and cakes made in the shape of records. Attending were Judy Laceywell, Lenora Woods, Koenia Schenck, Becky Hall, Janet Oak, Sharon Shawn, Jean Williams, Lonnie King, Ronnie Fancher, Jerry Meyer, Nicky Redinger, Sonny Bryant, David Morrison, Freddy Gordon and Winfred Hair. Also present were Mr. and Mrs. J. B. Williams and the parents of the hostess.

as long as they last, first come first served at \$1.50 per hundred. The address is Texas Forest Service, Indian Mound Nursery, Box 337, Alto, Texas, until March 1, and trees will be shipped at the nearest possible shipping date. You can make your application at the County Agent's office in Littlefield and a check has to accompany the application. Orders must be a total of 100 trees or more.



MATHIESON
AMMO-PHOS
 is
WATER SOLUABLE.

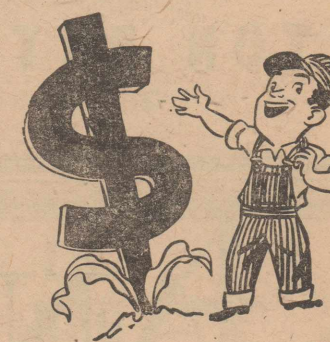

OLTON FARM SUPPLY
 OLTON TEXAS

Guaranteed Unbreakable

ROYALE DINNERWARE
 BY BRANIFF

MELMAC DINNERWARE

in Smart Decorator Colors

Women of good taste approve Royale for every family meal, parties and buffets, too. It's truly ideal for outdoor living... guaranteed not to break, chip or crack in one full year of normal use. Stays cheerful and lustrous through countless washings... not affected by boiling water. Available in three smart colors... Charcoal Grey, Gardenia White, Flame Pink... Stunning in mixed sets.

16-PIECE STARTER SET
 4 cups—8 oz., 4 saucers, 4 bread and butter plates—6 in., 4 dinner plates—10 in. **\$15.95**

Salt and Pepper (Pr.) \$1.85
 Butter Dish w/Cover \$2.95
 Sugar W/Lid \$2.25
 Creamer \$1.75

Divided Veg. Bowl \$4.50

OPEN STOCK AVAILABLE

OLTON HARDWARE
 OLTON TEXAS

— Enterprise Want Ads Get Results —

FFA-4-H

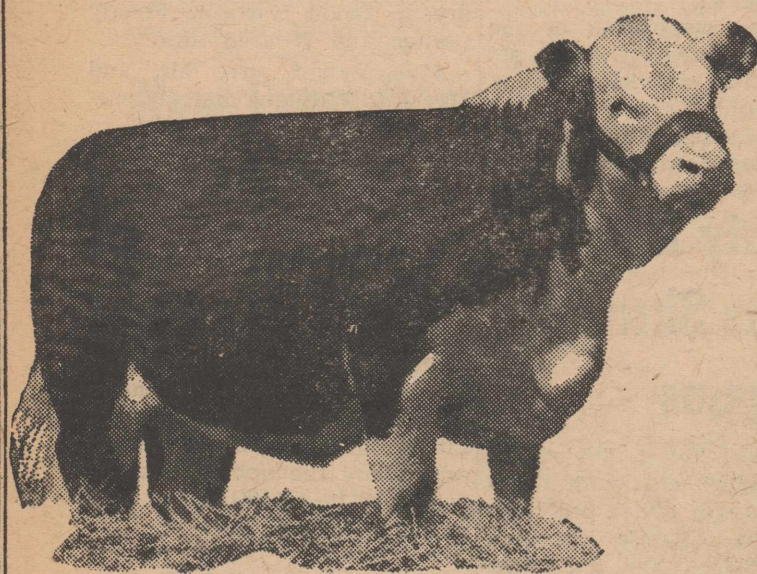

**TWO ORGANIZATIONS
POINTING THE WAY TO
AGRICULTURAL PROGRESS**

**LP GAS &
ANHYDROUS AMMONIA
ARE TWO MORE THINGS
POINTING THE WAY TO
AGRICULTURAL PROGRESS**

OLTON BUTANE CO.

Olton

Texas

HART CAMP NEWS

BY BARBARA HUFF

Mr. and Mrs. S. O. Owens were supper guests of Mr. and Mrs. Mack Tucker in Littlefield Saturday night.

Mr. and Mrs. Dewey Parkey visited relatives in Floydada Sunday.

Mrs. M. W. Wheeler is visiting her daughter, Mrs. Jim Taylor at Carlsbad, NM.

R. S. Moore is a patient in Medical Arts Clinic. Neighbors of the Moore's have started putting up farm land for them.

Mr. and Mrs. Thurman Moody of Albuquerque, NM, are visiting her parents, Mr. and Mrs. Luther Pressley and Francis.

Little Miss Janet Vanlandingham has the measles.

Mr. and Mrs. H. V. Lynch returned to Phoenix, Ariz., this past week.

Mr. and Mrs. Ivy Thompson adopted a 16-month-old baby boy last week.

Mr. and Mrs. Arvin Don Oliver of Lubbock were visitors in her parents home Sunday.

Miss Phyllis Worley was home over the week-end from Draughon's Business College of Lubbock.

Rev. C. H. Vanlandingham and W. C. Huff visited R. S. Moore is a patient in the Medical Arts Clinic of Littlefield, Sunday.

We are sorry to hear of the serious accident of Dubb Granbery Saturday night when his car went out of control due to a tire blow out west of Spade. Mr. Granbery suffered a broken leg, head injuries and other lacerations.

Susanne Martin was on overnight guest of Mary Scribner Friday night.

We wish to compliment each person in the P-TA play Friday

BOOT & SHOE REPAIR

COMPLETE

WESTERN STORE

**RAGLAND'S
Western Wear**

622 Broadway Plainview

Local WMU Leader Attends Workshop

Attending the state workshop for the Baptist Women's Missionary Union in Brownwood last week was Mrs. Barton Prestridge, associational WMU president of the Staked Plains Association.

She and Mr. Prestridge also visited with their daughter and son-in-law, the Roy Flournoys, while in Brownwood.

Mrs. Prestridge reported that the WMU meeting was the first of its kind to be held in the state. WMU leaders conducting conferences were Miss Elma Hunt, executive secretary of WMU, Southern Baptist Convention, Nashville, Tenn.; youth directors, Miss Margaret Bruce, Miss Doris DeVault, Miss Betty Brewer, Miss Elsie Rives, all of the SBC; Mrs. R. L. Mathis, WMU leader of the Southern Baptist Convention; Mrs. Clem Hardy of Waco, state WMU president; and Miss Eula Mae Henderson of the WMU state office at Dallas.

Others attending the workshop from this area were Mrs. Roy Phelan of Hart, Mrs. Millard Gibson and Mrs. Cecil Turner, both of Hale Center.

HAS SURGERY

Mrs. J. Frank Daugherty, daughter of Mr. and Mrs. Frank Cornelius, underwent major surgery Monday in Methodist Hospital at Lubbock. Her condition is reported as satisfactory.

She and her husband are students at Texas University.

FROM HALE CENTER

Mr. and Mrs. George Struve and Mr. and Mrs. Walter Struve and daughters from Hale Center were in the city Saturday for the anniversary celebration of Smith and Struve.

night. It was great and there have been many nice compliments on the success of the play. We would like to see more of these fine home talents. The directors did a fine job.

Mr. and Mrs. Albert Scribner and family visited relatives in Mobeetie over the week-end.

Guests in the J. B. Riney home Saturday afternoon were Mrs. W. C. Huff and Sonny.

The YWA and WMS of Hart Camp Baptist Church had a practice rehearsal on a joint play to be given Wednesday night in honor of the 50th anniversary of the YWA.

BEN F. SMITH Grain Company Your Seed Headquarters

OATS

BARLEY

MUSTANG

CARDOVA

NORTEX

Now Booking Texas Experiment Station Hybrids

NO. 660 — 650 — 620 — 611 — 610 — 590

Let Us Book Your Hybrid Seed Needs Now—

—And You Pick Up At Planting Time—

— NO DEPOSIT —

FERTILIZE YOUR WHEAT NOW

SHORT CROP INDICATES VERY STRONG PRICES

ANNOUNCING

THE OPENING OF A BRAND NEW SALES OFFICE OF WEST TEXAS
OLDEST, MOST RELIABLE IRRIGATION PIPE COMPANY.

Gifford-Hill Western

PHONE 87 — 600 W. CLOVIS HIGHWAY IN
LITTLEFIELD, TEXAS

TO BETTER SERVE THE IRRIGATION NEEDS OF THIS AREA . . .

WE SPECIALIZE IN:
CONCRETE IRRIGATION PIPELINES
ALUMINUM TRANSMISSION PIPE
ROW KING ALUMINUM GATED PIPE
SPRINKLER SYSTEMS
COATED STEEL PIPE
IRRIGATION ACCESSORIES

and the reputation for:

- Best Quality Material
- Best Workmanship
- Best Service
- Best Guarantee

WE ARE READY TO SERVE YOU NOW . . .

We are happy to announce our Littlefield office will be managed by MR. DAVE EATON, who is well known all over the Plains and especially in this area. Mr. Eaton was formerly with the Texas Extension Service for 15 years. The last 8½ years he served as Lamb County Agricultural Agent. He knows farmers and farm problems. He wants to get acquainted with you and help you handle your irrigation water more efficiently. Please drop by for a visit . . .

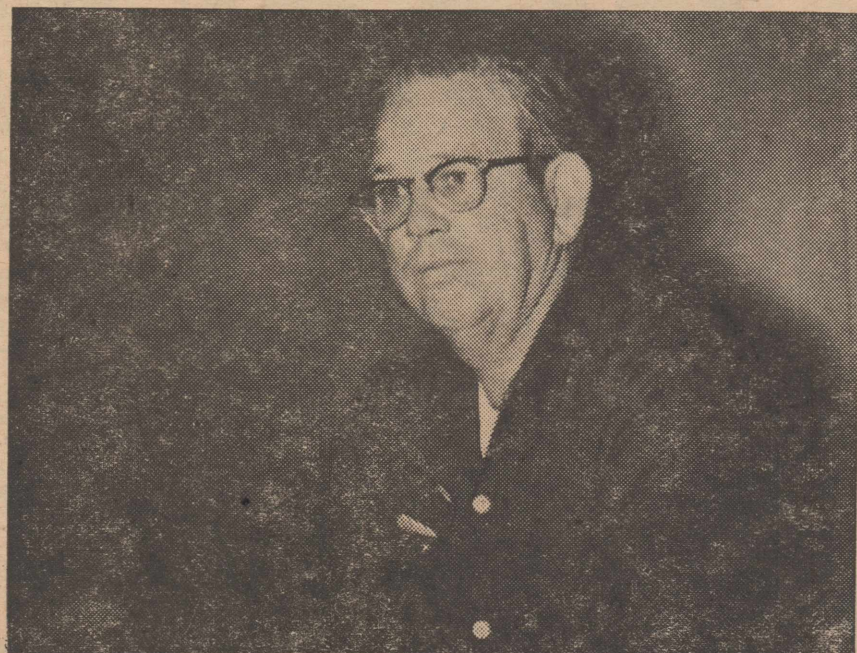

DAVE EATON

SPRINGTIME
By Marilyn Jones
(Editor's Note: The following poem was written by Marilyn Jones, seventh grade student and daughter of Mr. and Mrs. Owen Jones.)
When springtime comes I leap for joy,
I'm glad it's here at last.
It's fun for every girl and boy,
They know that winter's past.
I like to see the flowers,
and the grass come peeping out;
I like to feel the cool breeze blow,
It blows my hair about.
I like to watch the leaves turn green,
And spread their leafy arms;
I love to hear the birds that sing,
That twitter 'round the farms.
The sun is always shining bright,
From early March to May,
My heart just seems so gay and light,
I wish that spring would stay.

DON'T FORGET the Chicken Dinner being sponsored by the OHS Senior Class this Saturday night from 6 to 8 p. m. in the school cafeteria. Tickets are priced \$1 for adults and high school students and 75c for children in the seventh grade on down.

ATTEND SERVICE
Bro. and Mrs. Russell McAnally attended funeral services Monday in Sentinel, Okla., for Mrs. Cora McGowan who died last Thursday. Mrs. McGowan was the mother of a friend of the McAnallys.

NEW SON
Mr. and Mrs. Hilbert Lee Wisian are parents of a son, Jimmie Don, born February 8 at 11:54 p. m., weighing 7 pounds 8 1/2 ounces. Maternal grandparents are Mr. and Mrs. Jim Gregory of this city. Paternal grandparents are Mr. and Mrs. Hilbert Wisian of Springlake.

HOSPITAL NEWS
Medical
Mrs. O. T. Crosby, Olton; Le Roy Stubbs, Knox City; Baby Boy Davenport, son of Mr. and Mrs. Dewey Davenport, Hart; Abel Mireles, Jr., new born, Cotton Center; Rhonda Beth Mitchell, Olton, dismissed.

Surgery
Mrs. Mike Espinosa, Olton.
Births
Mr. and Mrs. Orville Preston, Hart, a son weighing 5 pounds 6 1/2 ounces born Feb. 12, 1957.
Mr. and Mrs. C. M. Williams, Olton, a son weighing 6 pounds 11 1/2 ounces, born Feb. 11, 1957. Infant named Albert Sherwin.
Mr. and Mrs. Charles King, Hale Center, a girl weighing 7 pounds 8 ounces, born 2:10 a. m., Feb. 13, 1957.
Mrs. Dorothy Cannon, Plainview, son weighing 8 pounds 3 ounces born Feb. 11, 1957. Infant named Gary Lynn.

ATTEND THE CHURCH OF YOUR CHOICE SUNDAY!

ironing things out
by koryke martin

So Dan Cupid has just about stolen the show from Saint Valentine on this February 14 each year.
Well, that's okay.
Makes it kinda hard on the Misters' pocketbooks—and a bit "heavy" on the Misses' weight, what with hearts full of chocolate candy in abundance.
But a bit refreshing in a way. And maybe the one time a year a gal really indulges her appetite for scrumptious chocolates—if she's lucky enough to have a Man who likes 'em.
All of which doesn't sound very glamorous or romantic; the vision of a pair lolling about emptying that pretty Valentine box.
But very pleasurable.
And all brought about initially by that over-used, mis-used, ill-used, four-letter word, which, in spite of everything remains the most beautiful of all its synonyms.
And in I Corinthians 13, that inspiring chapter on charity—or love—makes it the most important of all things: "And now abideth faith, hope and love, but the greatest of these is LOVE."
I-t-o
Mark Smith says of a friend who has chicken pox:
"Did she eat too much chicken?"
I-t-o
Jane Ann Duncan picked an excellent time to break out with measles. She was visiting her grandmother Boulder in Lubbock, so naturally she had to stay!
I-t-o
We congratulate all the students and parents who have spent so much time on preparations for stock show. It's something we're all swell-chested about, and we're looking forward to these three days with great anticipation.
Very good luck!
I-t-o
On eating stuffed olives, Jamie says:
"First I pull the STOPPER out..."
I-t-o
And another thing—you know how your pre-schoolers are always talking "when I was a LITTLE boy (or girl)"?
Well, it's a different story under different circumstances.
"Cause when Jamie was discovered spraying—not hair spray—spray deodorant on his hair, this explanation:
"Well Daddy, Mommy just shouldn't have left it out for me to get. I'm just a LITTLE boy!"

TROOP 7 PARTY
A Valentine party entertained members of Girl Scout Troop 7 Tuesday afternoon.
Bobby Tollett served refreshments to Tanya Bryant, Iona Tanner, Sue Mitchell, Mary Ann Caldwell, Jean Malone, Linda Ray and Gayle Nicholson.

Youth Worker To Speak Sunday Eve
Miss Barbara Sommerville, conference youth worker of Lubbock, will speak at the regular evening service of the Olton Methodist Church at 7 o'clock Sunday.
She is being brought to Olton by the Woman's Society of Christian Service as an outgrowth of their recent study on "Youth a Christian's Responsibility."

MRS. SPAIN IMPROVES
Mrs. W. A. Spain, who suffered a severe heart attack last month, is expected to be returned to her Lubbock home from the Methodist Hospital in Houston this week. Mrs. Spain's right leg was amputated because of a blood clot condition, but relatives report her condition to be much improved.

CARD OF THANKS
We wish to take this means of thanking all those who had any part in helping during the loss of our dear husband and father. The floral offering was beautiful, the food brought in was abundant, and for these, and all other deeds of kindness rendered us in any way, we are sincerely grateful.
We cannot express in words, our deep appreciation for your thoughtfulness and words and deeds of kindness, but we do pray that our Heavenly Father who knows and sees all, and who cannot be outgiven, will richly bless each of you.
The Family of William A. Miller
(The dishes which were left at the W. A. Miller home may be picked up at C. B. Fanchers.)

ENTERPRISE CLASSIFIED ADS GET RESULTS

IN CHILDRESS
Visiting friends and relatives in Childress over the week-end were Mr. and Mrs. Russell Grimes and children and Mrs. Lynn Wade.

IN WORLEY HOME
Week-end visitors in the Bob Worley home were Mr. and Mrs. J. L. Taylor of Crosbyton.
ATTEND CHURCH SUNDAY

IRRIGATION HEADQUARTERS
ALL OF OUR ENGINES ARE BRAND NEW AND CARRY A FULL FACTORY GUARANTEE!
1957 CHEVROLET 148 h. p. 261 cu. inches, complete less carb. \$479 (In crate \$340.60)
1957 OLDSMOBILE Golden Rocket T-400, complete less carb. \$589 (In crate 465-75)
1957 CHRYSLER, complete less carb. \$795 (In crate \$641.00)
CITY AUTO PARTS
LUBBOCK, TEXAS
1505 EAST BROADWAY PO 3-4393

IT IS OUR PRIVILEGE TO WELCOME YOU TO OLTON'S 12TH ANNUAL STOCK SHOW.

WE SALUTE THE YOUNG MEN WHO ARE LEARNING TO MAKE THE GOOD EARTH BETTER.

Higginbotham-Bartlett Company
OLTON TEXAS

Better PRACTICES and Better EQUIPMENT Make Good Farmers BETTER

FFA INSTILLS BETTER FARMING PRACTICES.

JOHN DEERE QUALITY FARM EQUIPMENT

SUPPLIES BETTER EQUIPMENT.

Thompson Brothers Implement Co.
OLTON TEXAS

MATHIESON is WATER SOLUABLE.

AMMO-PHOS

OLTON FARM SUPPLY
OLTON TEXAS

BETTER FOODS at BIGGER SAVINGS

SPECIALS START FRIDAY, FEBRUARY 15.

KRAFT'S VELVEETA CHEESE 2-POUND BOX... **98c**

FRESH HOME MADE CHILI PER POUND... **59c**

Kleenex 200-COUNT BOX... **2 FOR 27¢**

Pillsbury's BEST THE GRAND NATIONAL FLOUR
FREE MIXING BOWL 25-LB. BAG... **\$1.89**

GLOROX QUART BOTTLE... **17c**

SUGAR 5 LB. BAG **49¢**

KIMBELL'S WAFFLE SYRUP **33c**

KRAFT'S ORANGE DRINK 46-OUNCE CAN... **4 FOR \$1.00**

Kool-Aid ASSORTED FLAVORS **3 FOR 10¢**

AVOCADOS CALIFORNIA—EACH **25c**

GRAPEFRUIT TEXAS—RUBY RED **10c**

Tomatoes FLORIDA. PER LB... **19¢**

KING KO—Whole Peeled APRICOTS NO. 2 1/2 CAN... **29c**

TIDE Giant Size... **69c**

Botkin Food Store
Phone 3591 — We Deliver — Olton, Texas — Louis Botkin, Owner
WE GIVE S. & H. GREEN STAMPS
—Double on Tuesday with Purchase of \$2.50 or More—

The Olton Enterprise

Published each Thursday at Olton, Texas. Entered as second class matter at the post office at Olton, Texas, under the act of Congress, March 3, 1897.

Any erroneous reflection upon the character, firm or corporation which may appear in the columns of The Olton Enterprise, will be gladly corrected upon being brought to the attention of the Publisher.

x x x

Subscription rates: \$3.00 per year in Lamb and neighboring counties; \$4.00 per year elsewhere.

Troy F. Martin Publisher & Editor

EDITORIAL DEPARTMENT
FELICIA DUNCAN SOCIETY EDITOR
MRS. TROY F. MARTIN REPORTER & FEATURE STORY WRITER

MECHANICAL DEPARTMENT
WAYNE O. MOORE OPERATOR-PRINTER
RUSSELL L. GRIMES OPERATOR-PRINTER
JOE H. ALCORTA APPRENTICE

— Enterprise Want Ads Get Results —

TOO LATE TO CLASSIFY

FOR SALE: 1949 Massey-Harris on butane with 4-row planter and cultivator. Used reversible Ford disc plow. One up and down 2-way Ford moldboard plow. Several reconditioned A-1 used Ford tractors. Two late model Ferguson tractors. All types new Ford tractors, factory installed butane. Adams Tractor Company. 1-tfc

FOR RENT: 3-room farm house. 3 east and 4 north from Olton. See J. R. Martin, 1317 Dallas, Plainview. 1-2tc

WANT TO BUY: 1/2 section to section, north Halfway or Olton. Call Tulia, Northfield 8-2587 at noon, or after 8p.m. 1-4tc

FOR SALE: 3-room house. Contact Elmo Bryant at Bryant Implement or call 4378. 1-tfc

P-TA PRODUCTION, "EVERY FAMILY HAS ONE", IS WELL-RECEIVED BY AUDIENCE

"Every Family Has One", a three-act comedy produced by the Olton Parent-Teacher Association last Friday night in the high school auditorium, was enthusiastically received by an audience estimated at between 700 and 800 people.

Proceeds from the play enriched the P-TA treasury by approximately \$300, after deductions for royalty and play copies.

From the opening scene to the last curtain fall, playgoers were entertained with the antics of the Reardon and Parker families in the hilarious comedy production written by playwright George Batson and directed by Mrs. Harry Ford and Mrs. Troy Martin.

All twelve cast members filled their roles in admirable fashion, giving evidence of an abundance of local talent in the Olton community.

General consensus pointed to the fact that a "star performer" would be hard to choose, but the performance of Mrs. W. T. Hall, Jr., in her role as Nana Reardon, was without question a high point of the production, just as Nana herself was the "spice and spunk" in the Reardon family.

Fred Stockdale as the teen-age Warry Reardon was a favorite with the audience, especially the student section. Mrs. Wayne Hair as the piano-playing, slingshot-toting, Penelope, drew laughs with each stage appearance.

Posing as the family "skeleton", Mrs. Owen Norfleet turned in an outstanding performance as Lily, switching easily from a sweet, subdued teen-age girl to a bouncy, slightly whacky character.

Excellent performances were given by Mrs. Howard Buchenau, carrying a heavy role in the play as Laura Reardon; Merrill Brigrance, who seemed a "natural" in his part as Reginald, Laura's husband; and Bub Holt and Mrs. Jethro Pinkerton, portraying in excellent manner the "pompous Parkers".

Contributing greatly to the play's success were Mrs. Troy Martin, Mrs. Mancill Choate, Melvin Hines and Bobby Fisher. Detracting not one iota from Mrs. Martin's performance was the fact that she took over the part of Marcia Reardon only last week.

Arranging the setting and furnishing properties were Mr. and Mrs. Melvin Hines, assisted by Mr. and Mrs. Basil Sherman, Mr. and Mrs. Leon George, and Mr. and Mrs. Louis Hair.

Makeup was handled by Mrs. Charles Loveless, Mrs. George Redinger and Mrs. Fred Thompson.

Intermission performances were given by Donna Smith and Mrs. Robert Meinecke.

In charge of advance ticket sales were Mrs. Marcus Breland, Mrs. Frank Struve and Mrs. Brent Burrow. Assisting with ticket sales and other duties Friday night were Slim Pinkerton, Wayne Hair, Bob Duncan, George Redinger, Leon George, Cleo Smith and Tom Smith.

Wallpaper used in the stage scenery was donated by Olton Building Supply. Play programs were furnished by Don Williams.

Mrs. Robert Duncan, P-TA president, honored the play cast, directors and stage crew with a party following the play Friday.

NEED OFFICE SUPPLIES? COME BY THE ENTERPRISE

COMPLETE AND COMPETENT INCOME TAX

AND

SOCIAL SECURITY TAX

SERVICE AVAILABLE

AT

GRANBERY INSURANCE AGENCY

ROY GRANBERY

"WE GUARANTEE OUR REPORTS"

Business Phone 2921—Residence Phone 2271

SCOOP

We Have Done It Again!

WE HAVE PURCHASED A MANUFACTURER'S WAREHOUSE STOCK OF BEDROOM SUITES. BUYING POWER ENABLES US TO GET THESE DEALS.

8-Groups- SOLID SALE

OF THESE GROUPS WILL START—FRIDAY, FEBRUARY 14th—WILL LAST SIX DAYS.

PRICED ABOUT 14% BELOW WHOLESALE!

BRING YOUR PICKUP—DO IT YOURSELF FOR ADDITIONAL SAVINGS.

HAROLD GRIFFITH FURNITURE

116 N. COLLEGE

LUBBOCK

NOTICE TO CUSTOMERS:

OLTON DELINTING PLANT will be open for business MARCH 1.

PLEASE BRING YOUR SEED IN EARLY TO AVOID THE SPRING RUSH.

Olton Delinting Plant is now under new management—

C. J. MILLS, manager

HIWAY 70

OLTON, TEXAS

Savings on all foods SPECIALS START FRIDAY, FEBRUARY 15

MISSION SLICED PINEAPPLE, No. 2 Can... 29c	
CABBAGE Per Pound... 5c	PINTO BEANS 2 lbs. 25c
LIQUID TREND... 29c	
Del Monte GREEN LIMA BEANS No. 303 Can... 25c	Supreme CRACKERS 2-Pound Box... 49c
CHUCK ROAST, Per Pound... 39c	
RANCH STYLE STEAK, Per Pound... 49c	

OLTON SUPERETTE

MR. and MRS. WILBUR GALLAWAY
DUANE EBY, Butcher

PHONE 5001 FREE DELIVERY
CUSTOMER PARKING ON LOTS JUST EAST OF FIRE STATION.

—We Give Frontier Stamps—
DOUBLE STAMPS ON TUESDAY WITH PURCHASE OF \$2.50 OR MORE!

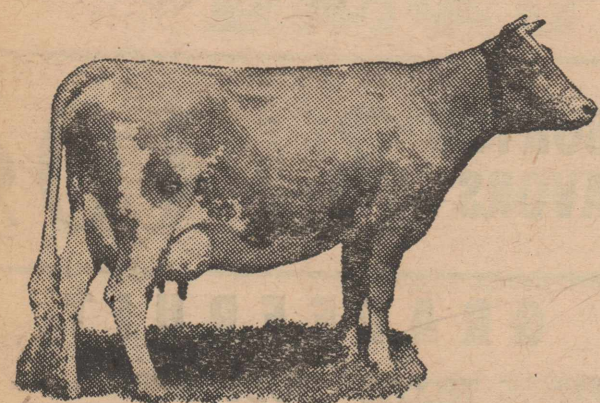

PLAN TO ATTEND OLTON'S 12th ANNUAL STOCK SHOW THIS WEEK.

WE ARE PROUD...

...To recognize the fine work done by the FFA, 4-H and FHA youngsters of this community and we know their 12th annual stock show here this week-end will be the best ever.

LET'S ALL PLAN TO ATTEND!!

Lamb County Implement Co.
EARL POAGE OLTON
ELMER GRAY TEXAS
PHONE 4991

Always KEEP YOUR EYE ON MASSEY-HARRIS

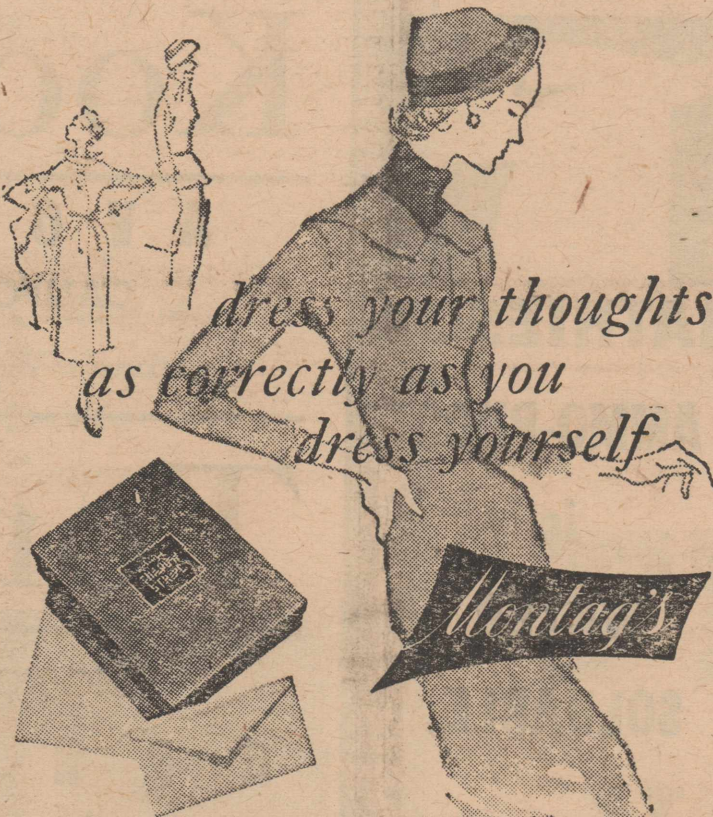

Montag makes a paper for every personality... Stationery that adds its own silent voice to your written message... Often it speaks more clearly of humor, whimsy, distinction, romance or flair than the hurriedly written words themselves... See them all, then select the one that suits you best... and depend on us to keep matching envelopes and paper always in stock (separately packaged for your convenience and economy). Remember, your letters say more on Montag's!

The Olton Enterprise

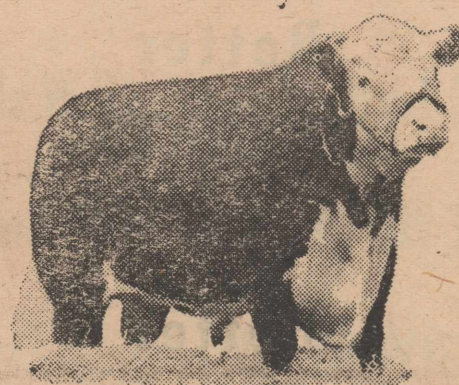

WE JOIN IN WISHING EVERY SUCCESS To

OLTON FFA, 4-H and FHA Upon the Occasion of Their

12th Annual Stock Show

Olton Drug

OLTON

TEXAS

If you'd rather be right...

better buy
VICTOR
Champion
adding machines

... TRY IT FOR FEATURES
COMPARE IT FOR VALUE

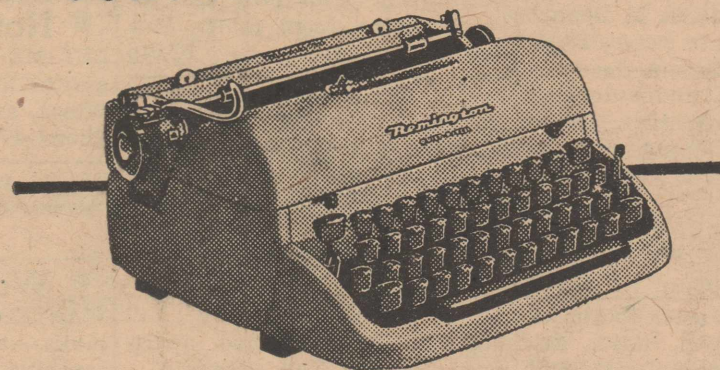

REMINGTON *Quiet-riter*

It's beautiful! It's compact! It has more new features than ever before. The printwork is superb. It operates with ease and speed. Come in, let us show you these Quiet-riters.

Carrying case included •

EXCLUSIVES

- Miracle Tab
- Simplified Ribbon Changer
- Super Strength Frame
- New beauty in printwork
- Larger sized Cylinder
- Free! Touch Method Instruction Book

SUPER-ADDERS



Choice of 10-key or full keyboards

EXECUTIVE SUBTRACTORS
Electric or Hand Operated



- Compact
- Lightweight
- Portable
- Quiet

Millions of users prove Victor Adding Machines are *right* for you, too. Smooth, carefree service is just one of many reasons why you will like Victor Adding Machines better. Modest cost is another reason. If you list, add and multiply, choose Victor Super-Adder. For problems that involve direct subtraction also, you'll want the Victor Executive Subtractor. See...try both models today.

See Us For All Your
Office Supplies

and

Try Us For Your Next
Printing Job

THE OLTON ENTERPRISE