



The Olton Enterprise

"The Golden Gate To The Golden Road"

CONSUMER'S
BUTANE, INC.
Phone 3971
Olton, Texas

Volume 30

OLTON, LAMB COUNTY, TEXAS, THURSDAY, JANUARY 31, 1957

Number 51



We have two suggestions for our column this week. One we consider a Doozie.

Comes now an epistle from an Amarillo reader who none too subtly suggests that it might be all right if we do quit writing a column. He also suggests that we might just supplant it with one of his own writing.

Might not be bad! Not bad!

Here's a suggestion from Mrs. Tom Smith. Mrs. Smith says we should run a contest on the "advantages and disadvantages" of trading in your home town. We'd like to hear from some readers on this subject.

One very good way for businessmen to encourage folks in the community to trade at home is to trade at home themselves whenever at all possible.

When Howard Hall, of Howard Hall Insurance Agency, sent his bill to the treasurer of a local church, G. H. Bley, Mr. Bley declared emphatically, "I think we ought to make him take part of it out in preaching."

FATHER OF LOCAL RESIDENT CLAIMED

Funeral services for Isaac Spencer Webb, father of H. C. Webb of this city, were held Sunday, January 27, in the Assembly of God Church at Lockney.

Webb, 89, died after a very short illness at the home of a daughter, Mrs. Myrtle Slaughter, Long Beach, Calif., on Jan. 21.

He had been a resident of Lockney for the past forty years. Officiating at the services was the Rev. M. H. Mooberry, former Lockney pastor, now of Iowa. Burial was in the Lockney Cemetery beside his wife who died May 29, 1956.

Survivors include three sons, H. C. of Olton, W. M. of Plainview, and V. W. of Fresno, Calif.; five daughters, Mrs. Eula Hampton of Sanger, Mrs. Clara Stamps of Sacramento, Calif., Mrs. J. R. Yearwood of Floydada, Mrs. Lola Hamrick, Wilmington, Calif., and Mrs. Slaughter.

Daily Attendance Averages 1,041 In Olton Schools

An attendance report computed for the first semester, ending Jan. 11, 1957, for the Olton Public Schools showed an average daily attendance of 1,041 students, according to Supt. Carl Macon.

Although the report indicates an increase of approximately 60 over the average attendance last year, attendance has not maintained a particularly high level because of measles and other children's diseases taking a deep cut into the lower grades.

Bohner School reported an average daily attendance of 80, which is approximately the same as that of the past year.

Macon emphasized that attendance is heavily stressed because part-time attendance cuts down on the number of teachers allowed the system, thereby resulting in over-crowded rooms. One classroom teacher for every 25 average daily attendance is allowed.

TO SPONSOR TOURNAMENT

OHS seniors plan to sponsor a basketball tournament between high school players and outsiders, starting the third week of February. Proceeds from the tournament will be used for the senior trip.

More Than 200 Expected For Field Day; Experts To Focus Spotlight On Cotton

Olton Teachers Name Roll of Honor Students for Third Six-Week Period

Named to the honor roll for the Olton Public Schools for the third six weeks' period, ending January 11, were 132 grade school students and 28 high school students. This honor roll is based on grades of B plus and above and includes the following students:

First Grade
Lannie McClain, Janet Chester, Sue Church, Gwen Kimball, Lynn McGill, Sherry Moss, Paula Gipsen, Jacqueline Harrod, Jana Jones, Dale Gabschart, Alice Gene Cottrell, Brenda Coffey, Steve Collins, David Neinst, Mary Lou Salinas, Bobby Turner, Frances Williams, Darrell Gene Berry, Lynda Blackwell.

Second Grade
Pat Bodkin, Stephen Henley, Larry Lambright, Otis Patterson, Mike Trotter, Estella DeLeon, Donieca Gullett, Shirley Johnson, Tanya Brown, Kenneth Moss, Barbara Cowart, Barbara Choate, Sharon Schreier, Douglas Armstrong, Donnie Fancher, Lana Brice, Jane Ann Duncan and Freddie Carol Hicks.

Third Grade
Kathy Burgess, Harry Max Thomas, Gayle Truelock, Barbara Marshall, Roger Thompson, Charla Faye Smith, Sara Alcorta, Karen Hipp, Valda Jones, Linda Waldrop.

Fourth Grade
Judy Kay Jackson, Bennie Carol Long, Jim Schreter, Peter Stinson, Charlotte Wells, Brenda Kirkpatrick, Charlotte Brigance, Bruce Hines, James Elbert Smith and Ruth Ann Williams.

Fifth Grade
Joe Priest, Charles Church, Linda Collins, Iva Tanner, Richard Redinger, Shirley Leonard, Cheryl Yandell.

Sixth Grade
Susan Norfleet, Carla Choate, Amalia Ruiz, Dennis Hines, Francine Struve, Steve Moss and Doyle Meadows.

Seventh Grade
Jan George, Pamela Hair, Mike Hipp, Joyce Curry, Suzanne Martin, Stephen Smith, Nancy Briganca, Richard Hall, Mike Fite, Leon Kendall, Mac Poage, Cindy Cross and Lana George.

Eighth Grade
Marilyn Thomas, Rusty Sherman, Carmen Bley, Diane Smith, Marsh McAllister, Linda Brothers, Patricia Thompson, Vicki Ogletree, Cheryl Long, Linda Pitts, Elaine Lewis, Sharon Miller, George Jones, Willie Oliver, Dale Aigaki, Barbara Fancher, Gayle Nicholas and Tommie Covington.

Ninth Grade
Iona Tanner, Sue Mitchell, Sylvia Nicholas, George Phillips, Gerald Dale, Rhonda Follis, Robert Struve, Tanya Bryant, Joyce Howard.

Tenth Grade
Ralph Hamm, Phyllis Hair, Nelda Rucker, Bennett Worley, Avanel Oliver, Gladys Thomas, Elaine Everitt and Betty Harrod.

Eleventh Grade
Dan Long, Marilyn Jones, Janice Galloway, Joanna Lewis, Lana Hair, Josephine Soldivar, Geneva Curry.

Twelfth Grade
Robert Duncan, Karen Smith, Sandra Cox, Alice Ross Bryant, Margaret Matney and Lavon Estes.

Freshman
James Bryant, Charla Granbery, Sydney Hair, L. H. McAdams and Judy Price.

Sophomore
James Bryant, Sydney Hair, L. H. McAdams and Judy Price.

Junior
Sharon Copeland, Margie Henderson, Martha Hyman, Donieca Silcott, Lonnie Thomas and Shirley Webb.

Senior
Janice Ford, Kirk McAdams and David Price.



BARBARA KIRKPATRICK, 7th grade student and daughter of Mr. and Mrs. C. D. Kirkpatrick, has been chosen to serve as drum majorette for the Cadet Band during the 1957-58 school term. Tryouts were held January 18.

IMPROVED CONDITION

Gene Trotter was released from the Medical Arts Clinic-Hospital in Littlefield Monday where he has been a patient for several days. His condition is satisfactory and he hopes to return to work at the Olton State Bank next week.

Program Sponsored By Olton Group Features Top Cotton Men Of Area

Preparations had been made for some 200 farmers and businessmen expected to gather in Olton today (Thursday) for Lamb County agricultural field day. Focal point of the meeting was to be the high school auditorium where sessions were to have gotten underway promptly at 10 o'clock this morning.

Mothers March Nets \$230 For March of Dimes

A Mothers March on Polio Tuesday night netted the March of Dimes fund \$230.25.

Sponsored by the New Century Study Club, the march got underway following a meeting of captains and workers at Clara's Cafe at 6:45 o'clock. Between 7 and 8 o'clock the marching mothers covered the "residential sections of town.

Fifteen club members participated in the march, including the captains, Mrs. Elmo Bryant, Mrs. Sammy Hale, Mrs. Louie Mack Hardy and Mrs. Brent Burrow.

Two Receive Minor Hurts In Mishap

An Olton boy and a Hart girl suffered minor injuries Sunday night when the car in which they were riding overturned in the extreme south part of Olton.

Treated at Olton Memorial Hospital for minor cuts and bruises were J. P. Nafzger and Miss Nancy Murray.

The car overturned and then came to rest again on its wheels, according to Paul Nafzger, father of J. P.

Mr. Nafzger said the car went out of control when a tire blew out.



DON JONES

Heart Attack Is Fatal To Father Of Area Residents

Frank Roberson, 67, whose four sons live in the Olton community, died Friday night at 10:30 o'clock in the Lockney General Hospital of a heart attack. Having suffered his first attack in December, he was considered to be in improved condition.

Funeral services were held Sunday afternoon in the West Side Church of Christ in Lockney, where he had been a member since his boyhood days. Interment was in the Lockney Cemetery under the direction of Carter Funeral Home.

Officiating at the services were Earl Cantrell of Silverton and Frank Duckworth, a Fort Worth evangelist.

Born in Rogers, Ark., April 1, 1889, Roberson moved with his family to Erath County, Tex., when he was two years old. In 1901 the family moved to Lockney where Roberson resided until his death. He engaged in farming before his retirement.

He was married in 1910 at Lockney to Miss Beulah Whitlock who is among the survivors.

Roberson is survived by his wife; four sons, F. A., Lem, T. J., and Gilbert, all of Olton; a brother, Arthur, Lubbock; a sister, Mrs. Walter Griffith, Lockney; and six grandchildren.

The program was to begin at 10:15 o'clock with a discussion of Plains Cotton Growers by Mr. Pfeifferberger of Lubbock, who is executive vice-president of Plains Cotton Growers Association.

He was to give Lamb County farmers some valuable information on the new cotton grading house at Lubbock. Mr. Pfeifferberger also was to explain a new type of grading being employed at the grading house.

Dale Carter with the ASC district, was to speak at 10:30 o'clock. He was to discuss the entire farm program for this year including the soil bank.

Mr. Carter was expected to be in possession of the latest information from Washington, DC, on this subject.

Next on the program was to be Dave Sherrill, Lubbock county agent, who was to discuss cotton burr fertilizing. Practice of using cotton burrs for fertilizer has become widespread here during the past few years.

Don Lawson of Western Cottonoil was to discuss commercial fertilizer at 11:50. Mr. Lawson was to go into such aspects as the effect of fertilizer upon the growth, maturity and grades of cotton.

Mr. Lawson's talk was to be followed by a 20-minute question and answer session.

At 1 o'clock the group was to be guests of Western Cottonoil at a luncheon at the Olton School Cafeteria.

At 1 o'clock Don Jones of the Lubbock experiment station was to discuss the area's leading crop—cotton. Mr. Jones is said to be one of the area's best informed men on both cotton and grain sorghums.

Winding up the sessions was to be Dr. T. C. Longnecker of the Halfway research farm.

Among those present for the occasion will be W. R. "Bob" Kimbrough, Lamb County farm agent.

The Olton Farmers Union was assisted by the SCS of Littlefield and the county agent's office in planning the field day.

Mrs. W. A. Spain Is Critically Ill

Mrs. W. A. Spain, former Olton resident, is in critical condition in the Methodist Hospital in Houston after suffering a heart attack at her Lubbock home on January 20.

Taken to the Lubbock Osteopathic Hospital following the attack, she was flown to Houston on Wednesday, January 23, where physicians hope to perform surgery at the earliest possible date.

At her bedside is Mrs. E. R. Spain of this city, sister-in-law of the stricken woman.

WIN PRIZES

Mrs. Ruth McKinzie won the window prize given by Smith & Struve last Saturday. Mrs. Alice Bell of Springlake was the first winner on Saturday, January 13, in the weekly event that will take place each Saturday of the year.

Weatherman Says No Icing Danger; Blinding Sand Storm Rakes Olton

Olton Cagers Defeated In Two Contests

Olton cagers dropped two games—one to Tulla and one to Muleshoe—during the past week.

The boys lost to Muleshoe 56 to 43 last Friday night and then dropped a game to Tulla 56 to 42 Tuesday night.

In the Tulla game Teddy Jack Estes was high point man with 16 points. Kirk McAdams was next high with 13 points.

The girls lost to Muleshoe 43 to 29 and then to Tulla 54 to 40. Against Tulla Brookie Johnson was high scorer with 18 points. Both boys and girls play Dimmitt there Friday night and then play at Dalhart Tuesday night.

SERVICES HELD FOR GARTH CLARK IN PLAINVIEW

Last rites for Garth A. Clark, father of Garland R. Clark and brother of Mrs. H. R. Miller of this city, were held Monday afternoon in the First Presbyterian Church of Plainview.

Clark, 63, died at the Plainview Hospital and Clinic last Friday night following a heart attack.

Interment was in the Plainview Memorial Park under the direction of Wood-Mitchell Funeral Home.

Born July 23, 1893 in Hunt County, Clark moved to the West-side community in Hale County from Commerce in 1916. He had engaged in farming for most of his life before moving to Plainview in 1949.

He was married on Dec. 15, 1915, at Kilgore to Miss Lillie Belle Moore. Mrs. Clark died in 1953.

Survivors include two sons, Garland, Olton; and E. G., Halfway; one daughter, Mrs. R. A. Beasley, Halfway; three brothers, J. R., R. R., and W. F., all of Halfway; three sisters, Mrs. H. R. Miller, Olton; Miss Irma Clark, Halfway; and Mrs. Sam Nikkle, Weatherford, Okla.; and six grandchildren and two great-grandchildren.

Poll Tax Sales Take Last Spurt

Poll tax receipts sold since January 11 from the Olton City Hall had reached a total of 131 early Wednesday afternoon, one day before the deadline of January 31.

Herbert Dunn, tax assessor-collector for Lamb County, was in Olton January 10-11 and a goodly number of poll taxes were sold on those dates. Approximately two-thirds of

District I-AA Organized For Spring Meet

Organization of the District I-AA spring meet was accomplished at a meeting of school representatives in Canyon on January 23.

W. B. Swinburne, superintendent of the Tulla Public Schools, will serve as general director of the Interscholastic League and Preston Mitchell, Tulla High School principal, as secretary.

Scheduled events are as follows: one-act play contest, to be held at Tulla March 14-15; literary meet, at Tulla on March 22; track meet, at Canyon on March 29. Guy Harrison, head coach of Canyon High School, is athletic director.

Mr. Swinburne is to advise each school at a latter date as to the director of each event, and another meeting is to be called to complete the organization of the spring-meet.

Each school was assessed a \$15 fee. Pennants will be awarded to the first, second and third place winners of group contests, and ribbons to the first, second and third place winners of other events.

Attending the meet from Olton were Joe Turner, Jeff Smart, Fred Gordon and J. A. Williams.

Schools represented were Mule, shoe, Tulla, Dalhart, Canyon, Dimmitt and Olton.

LEGION MEET

A regular meeting of the Olton Post of the American Legion is scheduled for tonight (Thursday) at the Legion Hall.

The city taxes have been paid, according to Berniece Smith, city secretary.

Hart Teacher Has Poem In Anthology

"Life and Dreams" will be the title of a poem by Mrs. Lena M. Manning, Hart English teacher, in the National Poetry Association's National Poetry Anthology, to be published at Los Angeles, Calif., this spring according to the announcement received from the Board of Editors.

This anthology is an annual event by the association. Its contents are selected by a board of editors from contributing teachers and librarians from all the United States.

This year approximately 450 pages of poems were selected from some 8,000 manuscripts. This edition marks Mrs. Manning's ninth appearance in the nine editions, all of which were printed in limited editions of some 1,500 copies.

Hart School Queen Contest Slated Tonite

The School Queen will be selected for Hart High School tonight (Thursday) at the Hart school gym.

The senior class is in charge of a program of variety numbers and a concert by the Stardust Ramblers.

Each high school class has chosen a representative in the queen's contest. The school queen will be chosen by a committee of newspaper-men from Olton, Dimmitt and Plainview.

The senior in the race is Miss Nancy Murray; junior, Miss Jo Davis; sophomore, Miss Glenda Hardy; and freshman, Miss Janice Sharp. These young ladies will appear on the stage in evening dresses for the judging.

Give To The MARCH OF DIMES

NEED OFFICE SUPPLIES? COME BY THE ENTERPRISE

Now 50 MONTHS' ROAD HAZARD GUARANTEE
Plus Lifetime Guarantee!
Phillips 66 REAR FARM SERVICE TIRES

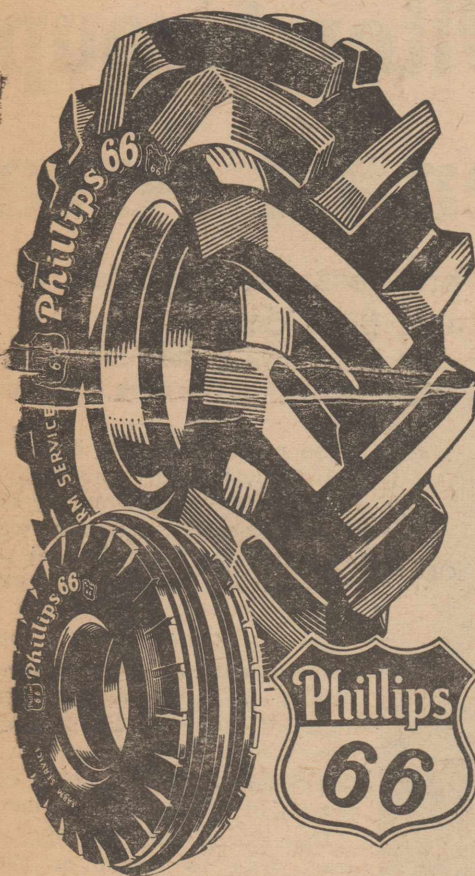

- ★ OPEN CENTER, FLEX-ACTION TREAD speeds work — tread cleans itself!
- ★ DUAL-ACTION BARS share wear — give bigger, deeper, stronger bite and steady pulling power!
- ★ REINFORCED BARS, EXTRA-RUGGED SHOULDERS for extra strength — extra-long life!
- ★ GUM LINING guards against chemical action from liquid weighting!
- ★ 50 MONTHS' ROAD HAZARD GUARANTEE plus Lifetime Guarantee on workmanship and materials!

FRONT TRACTOR TIRE

High center-rib gives safe, easy steering action! Double side-ribs hold onto furrow walls, resist slippage.

IMPLEMENT TIRE

Saves time and fuel — lets all free-rolling wheels roll easily! Deep-grooved running ribs fight slippage. Thick tread gives long service.

FARM SERVICE TUBES

Built extra strong! Rubber specially compounded for tractor and implement use. Resists chemical action when liquid weighted. Rear tractor tube has 2-piece valve for easy liquid weighting.



Save Work, Time and Money with Phillips 66 Tires from

G. H. Bley
 "PHILLIPS 66 JOBBER"

BUY NOW ON OUR FALL PAYMENT PLAN!

OLTON

TEXAS

ANNOUNCING

THE OPENING OF A BRAND NEW SALES OFFICE OF WEST TEXAS
 OLDEST, MOST RELIABLE IRRIGATION PIPE COMPANY.

Gifford-Hill Western

PHONE 87 — 600 W. CLOVIS HIGHWAY IN
 LITTLEFIELD, TEXAS

TO BETTER SERVE THE IRRIGATION NEEDS OF THIS AREA . . .

WE SPECIALIZE IN:
 CONCRETE IRRIGATION PIPELINES
 ALUMINUM TRANSMISSION PIPE
 ROW KING ALUMINUM GATED PIPE
 SPRINKLER SYSTEMS
 COATED STEEL PIPE
 IRRIGATION ACCESSORIES

and the reputation for:

- Best Quality Material
- Best Workmanship
- Best Service
- Best Guarantee

WE ARE READY TO SERVE YOU NOW . . .

We are happy to announce our Littlefield office will be managed by MR. DAVE EATON, who is well known all over the Plains and especially in this area. Mr. Eaton was formerly with the Texas Extension Service for 15 years. The last 8½ years he served as Lamb County Agricultural Agent. He knows farmers and farm problems. He wants to get acquainted with you and help you handle your irrigation water more efficiently. Please drop by for a visit . . .



DAVE EATON

Lunchroom Workers Attend Workshop

A district workshop for the Texas School Food Service Association held in Muleshoe on January 19 was attended by 304 lunchroom workers from eleven counties, including eleven from Olton.

Attending from Olton were Mesdames Elba Adams, Ozia Brothers, Lenore Dennis, Anne Grimes, Connie Johnson, Ruth King, Ruby Ozment, Oleta Priest, Jettie Lawson, Virginia Miller, and Margie Slatten.

Mrs. Slatten presided over the all-day meeting. Several outstanding food authorities spoke on such subjects as "Keeping up to Date on Latest Hints and Equipment," "Helps in the Use and Preparation of Frozen Foods," and "Foods and Lunchrooms." Mrs. M. Buttrill, state supervisor, also brought an address.

Next meeting for the association is scheduled for March 8 in Lubbock.

Enterprise Makes A Round Trip

The old adage that "news gets around" is true in more ways than one, as is evidenced by the fact that a copy of The Olton Enterprise recently had quite a trip!

Mrs. L. S. Kennedy of this city, who related the story, received a letter during the holidays from Mrs. G. W. McDaniel of Bellaire, Tex. (Mr. McDaniel was superintendent of Olton schools for six or seven years prior to the late H. P. Webb.)

Mrs. McDaniel wrote that their youngest daughter, Meda Beth, who was born in Olton, is now serving a four-year term as assistant director for the service clubs in Germany and France. Some one in Germany gave her an Enterprise. After reading it, she sent it to her father at Bellaire. And Mrs. McDaniel wrote that they all enjoyed it.

Yes, quite a few papers are sent overseas, but not very many are privileged to make a round trip.

VISIT DAUGHTER

Mr. and Mrs. M. E. Taylor were recent visitors in the home of their daughter and son-in-law, Mr. and Mrs. Gerald Cochran of Rosser.

QUALITY AND SAVINGS

You can shop here for both . . .

APPRECIATION DAY
Merchant

SPECIALS START
 FRIDAY, FEB. 1.

DRIP or REGULAR
 1-POUND CAN . . .

YUBAN COFFEE SERVED

FREE AT OUR STORE ALL DAY

SATURDAY, FEBRUARY 2.

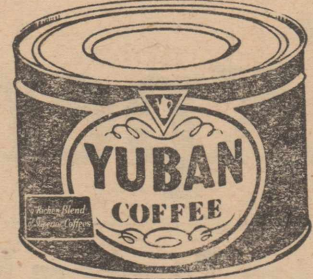

99¢

Orange Drink Reallemon. 46-OZ. CAN . . . **15¢**

GIANT SIZE BOX

TIDE

59c WITH COUPON!

69c Without Coupon

GOLDEN MEDAL
 "Kitchen Tested"

FLOUR

25-POUND BAG . . .

\$1.98



SUGAR FIVE-POUND BAG **49¢**

HEMET BRAND PICKLED PEACHES

NO. 2½ CANS . . .

2 FOR 69¢

SEALD SWEET ORANGE JUICE

6-OZ. CAN — FROZEN . . .

15¢

CRACKERS

WILSON CHOPPED BEEF

12-OUNCE CAN . . .

35¢

Sunshine Hi-Ho. 1-LB. BOX 35¢

WILSON M O R

12-OUNCE CAN . . .

39¢

Cookies Bowman Biscuit Co. (Assorted Flavors.)

9-OZ. BAGS **2 PKGS. 43¢**

LIPTON TEA

FRESH COUNTRY EGGS

¼-POUND BOX **39¢**

10-COUNT BAGS **25¢**

PER DOZEN **33c**

Strawberries Dulaney — Frozen. 10-OZ. BOX **25¢**

DOUBLE GUNN BROS. THRIFT STAMPS ON WEDNESDAY

WITH PURCHASE OF \$2.50 OR MORE



QUALITY MEATS

SHERMAN FOOD

PHONE 3701



FREE DELIVERY

The Olton Enterprise

Published each Thursday at Olton, Texas. Entered as second class matter at the post office at Olton, Texas, under the act of Congress, March 3, 1897.

Any erroneous reflection upon the character, firm or corporation which may appear in the columns of The Olton Enterprise, will be gladly corrected upon being brought to the attention of the Publisher.

x x x

Subscription rates: \$3.00 per year in Lamb and neighboring counties; \$4.00 per year elsewhere.

Troy F. Martin, Publisher & Editor

EDITORIAL DEPARTMENT
FELICIA DUNCAN - SOCIETY EDITOR
MRS. TROY F. MARTIN - REPORTER & FEATURE STORY WRITER

MECHANICAL DEPARTMENT
WAYNE O. MOORE - OPERATOR-PRINTER
RUSSELL L. GRIMES - OPERATOR-PRINTER
JOE H. ALCORTA - APPRENTICE

Matching the Wheel to the Job



New front wheel arrangements for Ford row crop tractors permit the farmer to match the tractor to his needs. In addition to a dual-wheel tricycle tractor, two new front wheel options have been designed by Ford Motor Company's Tractor and Implement Division, and are on display at the local Ford farm equipment dealership. At right, the single front wheel tricycle for irrigated or narrow spaced crops uses a unique "C" axle support which makes servicing easier and reduces wheel clogging. At left, a wide adjustable front axle option with wheel spacing up to 80 inches gives four-wheel stability and flotation to row crop work.

ADAMS TRACTOR CO.

PHONE 3751 OLTON, TEXAS



anyway
you look
at it...

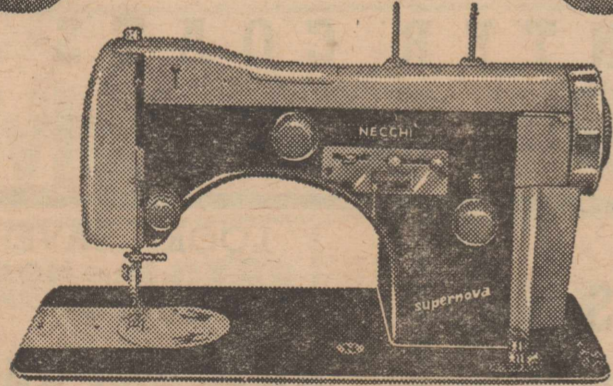

NECCHI

is the world's most modern sewing machine

It's the First and Only Push-Button Sewing Machine! Makes stitches no other machine can make. No other machine darns automatically. No other machine makes buttonholes in one continuous operation—you don't turn the fabric! It's so amazingly automatic, you just push a button and watch it sew!

Sewing Machines for Every Need and Budget. Prices Start at... **\$89.50**

Come In or Call for a Demonstration Today!

LIBERAL TERMS — BIG TRADE-IN — EXPERT SERVICE AND REPAIR



ALLEN'S SEWING MACHINE CENTER

PLAINVIEW, TEXAS

SPRINGLAKE NEWS

BY MRS. ERNEST BAKER

Mr. and Mrs. W. B. Braden of Earth were Sunday dinner guests of Mr. and Mrs. W. T. Clayton at the Spotlite Cafe in Olton.

Mr. and Mrs. B. L. Loftis of Olton and Mr. and Mrs. Ernest Baker visited Sunday afternoon with Mr. and Mrs. A. C. Loftis.

The Marjorie Stevens Circle of the WMS met Monday afternoon at the Baptist Church. Mrs. Billy Wayne Clayton was in charge of the stewardship program. Members present were Mesdames W. T. Clayton, Leslie Watson, G. H. Miller, F. W. Bearden, Robert Hucklebee and Billy W. Clayton.

Mrs. W. B. Hucks visited Saturday afternoon with Mrs. Gus Parish.

The Eva Sanders Circle of the WMS met Monday afternoon for a stewardship program. Mrs. John Williams presided over the meeting. Mrs. Ernest Green brought an interesting topic on the cooperative program dollar. Members present were Mesdames Ernest Green, John Bridges, Ernest Baker, Jimmy Banks, John Williams and W. T. Jones. Mrs. John Bridges led the closing prayer.

Mrs. W. B. Hucks and Carolyn were in Lubbock Tuesday and Carolyn received medical care.

Sammy and Danny Parish were on the sick list last week.

Mrs. W. B. Hucks, Mrs. Cecil Brown and Mr. and Mrs. Ernest Baker visited Wednesday afternoon with Mrs. A. C. Loftis.

Mrs. John Williams visited on Tuesday morning with Mrs. A. C. Loftis.

Mrs. W. T. Clayton visited Tuesday afternoon with Mrs. Almon Whitford.

Mrs. Arnold Washington entertained with a Stanley Party Monday night.

Mr. and Mrs. W. B. Hucks, Mary, Carolyn, Lonnie and Ronnie spent last week-end in Childress with Mr. and Mrs. Cecil Gardner, her parents.

Mrs. Alton McNamara transacted business in Muleshoe Tuesday.

Annita and Donita Kelley of Earth spent Wednesday night with their grandparents, Mr. and Mrs. W. T. Clayton.

Rube Caruthers is a patient in the Methodist Hospital in Lubbock.

Mr. and Mrs. Almon Whitford are driving a new blue Chevrolet.

Little Connie McClure was a patient in the Medical Arts Hospital in Littlefield. Those visiting her Wednesday were Mr. and Mrs. W. T. Clayton, Rev. and Mrs. John Williams, Mr. and Mrs. Ernest Goforth, her grandparents and her great grandmother, Mrs. Janie Way.

Mrs. Hershel Sanders and Mrs. Myrtle McNamara were in Littlefield Friday afternoon.

Mrs. H. A. McClanahan was shopping in Littlefield Friday. Mrs. Cecil Brown visited with

Mrs. Orlan Bibby Friday afternoon.

Mrs. E. C. Stroud received medical care at the Muleshoe hospital last week.

W. T. Jones underwent minor surgery at a Lubbock hospital Friday morning.

Mrs. A. C. Loftis and Mrs. Ernest Baker were in Lubbock Friday where Mrs. Loftis received medical care.

Rev. and Mrs. John Williams visited in Lubbock Friday with W. T. Jones who is a patient in a hospital there.

Mrs. H. M. McClure returned home last week after visiting her son Bobby who is stationed at San Diego, Calif., with the Navy.

Mrs. A. J. Jones and Mike of Hereford visited from Thursday until Sunday with her mother, Mrs. Almon Whitford. A. J. went to the Fort Worth Fat Stock Show with a group.

Frances Ann Dodson of Olton visited Sunday with her aunt, Mrs. H. A. McClanahan.

Mrs. Pearl Hair of Olton, Mrs. Green of Earth, Mrs. A. J. Jones of Hereford, Mr. and Mrs. W. B. Braden of Earth, and Mrs. Ilo Sanders of Dimmitt were visitors at the Baptist Church Sunday.

Little Tommy Clayton was on the sick list over the week-end. Mrs. Almon Whitford and Mrs. A. J. Jones and Mike visited Friday in Denver City with Mr. and Mrs. Richard McCaskill.

Mr. and Mrs. Ernest Green attended the funeral of a friend in Brownfield Sunday.

Rex Loftis, who is a student at WTSC, Canyon, was home from Wednesday to Monday. The new semester begins Monday.

Mr. and Mrs. W. B. Hucks and children visited Sunday in Hereford with Mr. and Mrs. Lee Bolinger and Mr. and Mrs. Edwin Bolinger.

Almon Whitford went to Muleshoe Sunday afternoon.

Mr. and Mrs. Jimmy R. Banks, Dalpha, Jemma and Jenna visited over the week-end in Oklahoma with friends.

Mr. and Mrs. Lowell Walden visited Sunday with W. T. Jones, a patient in a Lubbock hospital.

Mr. and Mrs. Ernest Baker visited Sunday afternoon with Mr. and Mrs. Billy Wayne Clayton.

Mr. and Mrs. Douglas Higgins of Canyon spent the week-end with her parents, Mr. and Mrs. Furche Riley, and attended the wedding of her brother, Robert, to Charlene Hamilton at Earth Saturday night.

Rev. and Mrs. John Williams and Mr. and Mrs. W. T. Clayton were among those attending the

Riley-Hamilton wedding in Earth Saturday.

Little Patricia Farris, daughter of Mr. and Mrs. Glen Farris received second degree burns on her body Sunday morning. She received treatment at the Olton Memorial Hospital and was released.

Mr. and Mrs. Gus Parish visited Saturday night with Mr. and Mrs. A. C. Loftis.

Mr. and Mrs. Jack Hinson visited Sunday with Mr. and Mrs. Earl Parish.

ATTENDS MARKET

Tom Smith, accompanied by Walter Struve of Hale Center, attended a market in Dallas last week.

CONTEST WINNER

Duward Price, music director of the First Baptist Church and student at Wayland College, says he's a "contest winner" now. He received notice from the circulation manager of The Reader's Digest that he had won a \$10 book credit certificate in the Reader's Digest College Contest. The certificate is redeemable at the college bookstore. Price said the contest offered prizes for picking the six most popular articles in the October issue of the Digest.

MOTHER ILL

Mr. and Mrs. J. C. Brown are in East Texas with his mother who is seriously ill.

His Name
IS His
Reputation

John Doe, O. D.

Here are some facts to remember when seeking visual care: Every member of the South Plains Optometric Society must practice under his own name, not an assumed company or trade name. So his name is his reputation.

He requests that you make appointments, and he cannot offer free examinations. This is because a thorough eye examination takes time, the better part of an hour or more. It might require an entire day to complete five or six examinations.

With this in mind, seek professional advice, not glasses at a price.

GOOD VISION DOESN'T COST . . . IT PAYS!

Consult a Member of The Texas Optometric Assoc.

Look For This SEAL On Your Optometrist's Door.
Your Assurance of Professional Visual Care



LITTLEFIELD
Dr. B. W. Armistead
Dr. Glenn Burk
LEVELLAND
Dr. Wayne Hardy
Dr. George Payne
MULESHOE
Dr. B. E. Putman

LUBBOCK
Dr. J. Davis Armistead
Dr. Wm. M. Canley
Dr. J. W. Kinard
Dr. C. M. Noel
Dr. C. Earl Hildreth
Dr. B. J. Welch

PLAINVIEW
Dr. John F. Andrews
Dr. Clovis Clough
SLATON
Dr. J. W. Belotto
DIMMITT
Dr. J. E. Wohlgemuth

Presented as a public service in the interest of Better Vision by the above accredited members of the South Plains Optometric Society, affiliated with the Texas Optometric Association.

The SCALES tell the Profit Story



Let us show you with your own pigs

We are so sure of the results you will get by feeding Purina Hog Chows that we are making an unusual offer. We want to come out to your place and weigh your pigs, then put them on the Purina Program. We will come back 30 days later and weigh them again. The scales will tell the story of the gains your hogs make and the cost of that gain.

We know you will be amazed at the low-cost gains your hogs make. We want you to see for yourself what the Purina Hog Program can do . . . want you to make more money from hogs.

It's easy enough to tell what a hog feeding program will do. But we are anxious to show what ours will do. Take advantage of this offer. It may mean more money in your pocket.

Please visit the store, or give us a ring, and make a date to weigh your pigs. Do it today.

Your Store with the Checkerboard Sign

Olton Farm Supply

DON SPAIN, Owner
PHONE 3101 OLTON, TEXAS



SALE MEINECKE BROS. SALE

Store Wide February

Sale Will Start

Monday Feb. 4th

Everything In Store At

Reduced Prices

SALE

MEINECKE BROS.

505-11 West 5th Plainview, Texas

SALE

News of Interest To Women

Fashions And Furs To Highlight Bykota Style Show

"Spring Fashions" and mink fur pieces will be featured at the Bykota Study Club Style Show on February 15.

The show will be held in the school lunchroom at 7:30 p. m. Bentley's of Plainview will provide the fashions.

Narrator for the show will be Mrs. Jim Fite. Models are Mesdames R. V. Allcorn, Jim Brown, Spud Stinson, Don Franks, Clinton Green and Jimmy Briggs.

Tickets may be purchased from Mrs. Edd Lynn Burrus or Mrs. Andy Stroebel at Lanning Radio Sales & Service for one dollar per person.

Proceeds from the show will go for a scholarship for a deserving Olton High School senior student.

SS SOCIAL

Approximately 25 attended a social for the Young Married

Panel Discussion Marks Program For Classroom Teachers

A panel discussion on "To Thine Own Self Be True" was led by Mrs. J. A. Williams as the Olton Classroom Teachers Association held their regular meeting on January 22 in the Homemaking Cottage.

Panel members were Mrs. Marshall Campbell, Mrs. Raiford Daniel, Mrs. Fred Gordon and Mrs. Pearl Maltby. They discussed the program topic in relation to the public, students, teachers and co-workers.

Mrs. John Campbell presided at the business meeting during which Mrs. Maltby was elected as building representative for the Primary Building.

Fourteen members and three visitors were present.

Couples Sunday School class of the Church of the Nazarene last Thursday evening. The party was held in the Calvin Graham home.

Poll Tax And March Of Dimes Drives Supported By Club

"The Value of a College Education" and "Do the Schools of Today Meet the Needs of Modern Man?" were the respective subjects discussed by Mrs. Louie Mack Hardy and Mrs. M. T. James, Jr., at a meeting of the New Century Study Club held Wednesday afternoon, January 23, in the home of Mrs. Tom Carlisle. Co-hostess was Mrs. R. A. Burgess.

In a business session presided over by Mrs. Glen Exter, members agreed to call all Olton listings in the telephone directory reminding residents to get their poll tax receipts.

Program plans for the February 7th P-TA meeting were announced.

Members voted to sponsor a Mothers March on Polio Tuesday evening, January 29. Plans were made for the captains and workers to meet at Clara's Cafe at 6:45 o'clock for instructions before beginning their march.

Attending the meeting were Mesdames Wilton Bodkin, J. C. Brown, Elmo Bryant, Brent Burrow, Glen Exter, Sammy Hale, J. O. Roebuck, Murray Snyder, Don Spain, Frank Struve, Jack Bristol, Hardy, James, and the hostesses.

Guest night is scheduled for Tuesday, February 5, at 7:30 o'clock, when members and their husbands will hear Curtis Wilkinson, county attorney from Littlefield, discuss "What a Will Means to the American Family." Mrs. Fred George will be hostess assisted by Mrs. J. O. Roebuck.

XIT Study Club Hears Book Review

SPRINGLAKE — "Teahouse of the August Moon" by Vern Snider was reviewed by Mrs. E. C. Hudson, guest speaker at the XIT Study Club Tuesday night, January 22, in the home of Mrs. Cletis Clayton. Mrs. Kenneth Boone was co-hostess.

Mrs. Hudson was dressed in a Japanese kimono and showed some dish gardens and replicas of the teahouse.

Laid with an embroidered cloth, the serving table was centered with pink and white carnations and white candles. Oriental figurines added to the decorations. Cheese sandwiches, nuts, and spiced tea were served.

During the business meeting, Mrs. Roy Byers, chairman of the nominating committee, presented the following as new officers:

president, Mrs. Ernest Baker; vice-president, Mrs. Edwin Jones; secretary, Mrs. Kenneth Hinson; corresponding sec'y., Mrs. Jimmy Winder; treasurer, Mrs. Billy W. Clayton; parliamentarian, Mrs. Arnold Washington; scrapbook, Mrs. Jimmy Banks; reporter, Mrs. Z. T. Byers; and federation counselor, Mrs. Lorene McNamara.

After the officers were voted on and approved, Mrs. Jimmy Banks led the closing prayer.

Members present were Mesdames Kenneth Parish, Edwin Jones, Roy Byers, Jimmy Banks, Jimmy Winder, Kenneth Boone, James Busby, Jess Watson, Z. T. Byers, James Sanderson, Donald Kelley, Ernest Baker, Arnold Washington, Cletis Clayton, Kenneth Hinson and Ronnie Smith.

Founder's Day Tea Planned For P-TA Meeting Next Week

Presenting the program for the Parent-Teacher Association meeting on Thursday afternoon, February 7, will be the New Century Study Club, using "We, the People . . . achieve effective home, school and community relations" as the topic.

A Founder's Day tea, honoring the founders of the Parent-Teacher organization, will highlight the meeting. In charge of the tea will be the hospitality committee, headed by Mrs. Raymond Long. Mrs. H. B. Carson, local member, is District Founder's Day Chairman and will assist in hospitalities.

The meeting will be held in the high school auditorium at 3 o'clock.

OES Sponsors Games Party

A Games Party sponsored by the Order of the Eastern Star will be held in the Bert Stewart home Saturday night.

Proceeds from the 50 cents per person charge will be used for club projects. An invitation is extended to all those who would like to attend.

The Stewart home is located four miles east and four miles north of Olton.

Program For Olton Study Club Centers On Psychology

Psychology was the program theme for the Olton Study Club as nineteen members and one guest met in the home of Mrs. Carl Hooper on Monday evening, January 21.

"Making Habits Work for You" and "Conquering Fear" were subjects discussed by Mrs. Roscoe Thomas and Mrs. Raiford Daniel, respectively.

In a short business session presided over by Mrs. Bill Thomas, a letter was read from an administrator of the Wichita Falls State Hospital thanking the club for the gift packages sent to the hospital at Christmas. The letter stated that the hospital can use almost anything all through the year and that the patients especially appreciate costume jewelry and hosiery—even with runners.

Present were Mesdames Roye Aikman, Jack Allcorn, Paul Burrus, Frank Cornelius, Raiford Daniel, Jim Fuller, D. M. Granbery, I. B. Holt, Carl Macon, Elmer Moore, Basil Sherman, C. S. Silcott, Marshall Stone, Jack Straw, Roscoe Thomas, Bill Yates, Roy Granbery, Bill Thomas, Hooper, and a guest, Mrs. Dan Daniels.

Mrs. Aikman will present the program at the next club meeting to be held in the home of Mrs. Carl Macon on February 4.

Little Texans Elect Officers

New officers were elected recently at a meeting of the Little Texans Club, composed of students in Mrs. Raiford Daniel's seventh grade room. Purpose of the club is to encourage reading.

as president, Glenda Cooper as vice-president, Bitsy Maxey as secretary, and Jimmie Lawson as reporter. Soft drinks and cookies were served by Janice Galloway and Bitsy Maxey.

SPECIALS
FOR
FRIDAY and SATURDAY.
FEBRUARY 1 & 2.

EGG CUSTARD Regular 55c
PIES 39c

ICE BOX Reg. 35c Dozen
FRUIT COOKIES 27c

Olton Bakery
PHONE 3756

SAY—
"Be My Valentine"
with your own
Lovely Portrait From
Miles Studio
303 W. 7th Plainview



FREE PARKING
— STAY ALL DAY —
HAROLD GRIFFITH
FURNITURE CENTER



OLD HOMESTEAD

120 NORTH COLLEGE AVENUE
COLONIAL MAPLE—ACCESSORIES



HAROLD GRIFFITH FURNITURE

116 NORTH COLLEGE AVENUE
QUALITY FURNITURE—MEDIUM PRICE



FURNITURE BARN

216 NORTH COLLEGE AVENUE
LOW PRICED NEW AND GOOD USED
FURNITURE AND APPLIANCES

**FALL SALE—NOW—AT
ALL THREE STORES**

**ALL ON YOUR WAY INTO LUBBOCK
ALL ON YOUR WAY HOME**

**HAROLD GRIFFITH
FURNITURE CENTER**
LUBBOCK, TEXAS

BANQUET SCHEDULED

A "sweetheart" banquet for the Intermediates and Young People of the First Baptist Church will be held in Fellowship Hall Thursday, February 14. The banquet is an annual affair.

IN HOSPITAL

Royce Collins is in the Methodist Hospital at Lubbock undergoing treatment for yellow jaundice.

THIS WEEK'S
Appreciation
Day
Jackpot
\$220⁰⁰

Olton
Cleaners
H. A. Cates—Owner

Memorial Service Held At OES Meet

A memorial service for the late Albert Walthall was conducted at the regular meeting of the Order of the Eastern Star Thursday evening at the Masonic Hall.

Music was furnished by a quartet composed of Mr. and Mrs. Laulis Hair and Mr. and Mrs. Owen Jones.

Attending were Mrs. Fred George, Worthy Matron, Truitt Sides, Mesdames W. A. Cure, A. A. Smith, W. B. Dickenson, Everett Loveless, T. U. Smith, Ira Foster, Albert Walthall, Ila Scott, George Brown, Bill Kemp, and Pearl Maltby.

Also, Messrs. and Mesdames Bert Stewart, Marshall Stone, T. B. Cox, Eldon Franks, L. L. LaDuke, Laulis Hair, B. C. Cooner and Owen Jones.

Bykota Study Club Hears Guest Speaker

"The Marks of an Educated Woman" was the subject of a talk presented by Mrs. E. R. Higgins to the 1956 Bykota Study Club at its regular meeting last week.

Mrs. Clinton Green was hostess to the group. Special guests were Mrs. Roy B. Granbery and Mrs. Higgins. Members present were Mesdames R. V. Allcorn, Carol J. May, Don Franks, Andy Stroebel, Spud Stinson, Fred Burgess, Jimmy Briggs, Fred Stockdale, Edd Lynn Burrus, Jim Brown, and Green.

ATTEND THE CHURCH OF YOUR CHOICE SUNDAY!

You Are Cordially Invited By
FIRST CHURCH OF CHRIST, SCIENTIST
Plainview, Texas
To Attend
A FREE LECTURE ON CHRISTIAN SCIENCE
Entitled
"Christian Science: God's Promises
Fulfilled"
By
WALTER S. SYMONDS, C. S. B.,
Of San Antonio, Texas
Member of the Board of Lectureship of the Mother Church,
The First Church of Christ, Scientist, in Boston,
Massachusetts
in
CHURCH EDIFICE
109 West 9th Street
Tuesday Evening, February 5, 1957, at 8:00 o'clock.
(Day Nursery Available at 214 West 11th Street)

SALE STARTS FRIDAY, FEBRUARY 1ST!

WE BOUGHT A COMPLETE DRY GOODS STORE — BOUGHT IT CHEAP — PASSING THE SAVINGS ON TO YOU—SAVE PLENTY!

SAVE 1/4 1/3 1/2 & MORE

<p style="text-align: center;">LOOK! ODD LOT SALE— WOMEN'S and CHILDREN'S S H O E S HURRY . . . FIT YOURSELF! CHOICE \$2.00</p>	<p style="text-align: center;">FREE! FREE! To First 50 Customers Friday, February 1st— GOLD TRIM RELISH DISH</p>
<p style="text-align: center;">Odd Lot Sale MEN'S FINE S H O E S Broken Sizes . . . Values to \$8.90— CHOICE \$3⁸⁸</p>	<p style="text-align: center;">— ONE BIG RACK — WOMEN'S and CHILDREN'S WINTER COATS NOW 1/2 Regular Price</p>
<p style="text-align: center;">LOOK! ANNUAL SPECTACLE— R E M N A N T S (Useable Lengths) COTTONS — SILKS — RAYONS — PRINTS — SOLIDS 1/2 Regular Price</p>	<p style="text-align: center;">LOOK! SAVE! Ladies' HATS and BAGS 1/2 Regular Price</p>
<p style="text-align: center;">BARGAIN TABLE NO. 2 Former Values to \$2.98 CHOICE \$1</p>	<p style="text-align: center;">— ONE BIG RACK — WOMEN'S BETTER DRESSES NOW 1/2 Regular Price</p>
<p style="text-align: center;">LOOK! SAVE 1/4 NOW! MEN'S - BOYS . . . YEAR ROUND J A C K E T S LESS 25%</p>	<p style="text-align: center;">ODD LOT SALE ASSORTMENT Values to \$4 CHOICE \$2</p>

We Carry
Advance Patterns

SALE STARTS
FRIDAY, FEB. 1ST!

J. C. JONES CO.
OLTON, TEXAS
BILL JONES, manager

Area Farmer Plants January Cotton Despite Contrary Opinions Of Many

Skies were overcast and frost was in the air—until the dust moved in—but Monday, January 28, was cotton planting time on an area farm.

J. B. Williams, who farms five miles north and a quarter mile west of Circle, planted 60 acres

of cotton, with Jack Creel of the Hunting and Fishing Club on hand taking pictures of the event.

If this unusual experiment is successful, Williams expects to have cotton up by the 10th of April with possibilities of ginning the first bale around August 15.

Williams is basing his experiment on the fact that volunteer cotton comes up before traditional planting time. Maintaining that nature takes care of these plants, he says that he has never seen a volunteer cotton stalk freeze.

Having listed his land, Williams put his seed down in the bed four to five inch deep. His plan calls for watering the first of February and harrowing the land to save moisture. Around March 25 he will knife the bed with three sweeps and then fix a board across so that it will rake the land level. The seed will then be two or three inches from the top of the level ground.

When the ground temperature reaches the germination stage, the cotton seed will come up—or rot.

"I've wanted to try this for a long time, so just decided to do it. I believe it can be made to work, even though I may not be following the right procedure. Sure would like for others to try it, using still a different method—maybe the watering needs to be held off until April," declared Williams.

Having resigned himself to much good-natured ribbing and dubious head shaking, Williams says he wishes he had kept a record of the different reactions his experiment has brought forth. He tried to discuss his early planting idea with a Texas Tech professor but got a fast "brush off" with his plan labeled as impractical.

Undaunted, he went ahead with his planting schedule, using a tractor loaned him by Ed Thompson, local John Deere dealer, thus enabling him to plant one and one-half bushels of seed to the acre. Rip Elms of Western Cottonoil in Littlefield donated a sack of chemically delinted seed. The remaining seed planted was regular gin-run.

"I'd like to hear from different people on this—whether they think I'm crazy or not," said Williams. As proof that the planting was actually done, Creel will show it on his Sunday TV program, February 10.

Youth Revival To Start Friday

A Youth Revival will be held at the Church of the Nazarene on Friday evening, January 25, at 7:30 o'clock and will continue through Sunday evening. The Rev. Winfred Ritter, church pastor, will conduct each of the three services.

This revival is part of a denomination-wide effort planned for this week-end.

Officers Elected For Brownie Troop

Charlotte Wells was elected as president of the new Brownie troop which met Thursday, January 17.

Other officers are Gayle True-lock, vice-president; Brenda Kirkpatrick, sec.-treasurer; Paulette Bley, reporter; Beth Souders, Donna Smith and Linda Ward, song leaders.

This troop is cooperating with the Girl Scouts in collecting infant's clothing to be bundled for Hungarian Relief.

Refreshments were served by Judy Jackson.

IN HALL HOME

Guests in the James Hall home Saturday night were Mr. and Mrs. Clyde Alexander, sister to Mrs. Hall, from Highgrove, Calif.; Mrs. Ralph Johnson, Mrs. Hall's

ATTEND CHURCH SUNDAY

niece from Colton, Calif.; Mr. and Mrs. R. C. Mangum and Mrs. Lillie Groff of Plainview, Mrs. Hall's sister and mother.

Dr. F. B. Faust

announces opening of the

NEW FAUST CLINIC

EARTH, TEXAS

Office Hours: 8-12 a.m. — 1-5 p.m.

PHONE 4631

IRRIGATION HEADQUARTERS

ALL OF OUR ENGINES ARE BRAND NEW AND CARRY A FULL FACTORY GUARANTEE

1957 CHEVROLET 148 h.p. 261 cu. **\$499**
(In crate \$340.60)

1957 OLDSMOBILE Golden Rocket **\$639**
T-400, complete less carb. (In crate \$475)

1957 CHRYSLER, complete less carb. (In crate \$630) **\$795**

CITY AUTO PARTS

LUBBOCK, TEXAS
1505 EAST BROADWAY PO3-4593

All-Fabric Pair Outmodes Hand Washing



Who wouldn't smile if she'd just learned that washbowl washing is now a thing of the past with the introduction of the new push-button All-Fabric automatic washer and matching No-Vent dryer by The Maytag Company. The new All-Fabric pair were designed specifically with modern fabrics in mind following consultation with leading manufacturers of synthetics, which make up an increasing amount of the family wardrobe. Yet the washer still packs the traditional Maytag punch for heavily-soiled conventional fabrics. New styling is highlighted by fluorescent back-panel lighting available in a choice of six colors.

SEE OUR WINDOW DISPLAY

Olton Hardware

ENTERPRISE CLASSIFIED ADS GET RESULTS



Give the "One You Love" a Pangburn Heart

- BREATH-TAKING BEAUTY
- TASTE-THRILLING LUSCIOUSNESS
- A GIFT THAT EXPRESSES YOUR THOUGHTFULNESS AND LOVE.

Select From—

Olton Drug
OLTON, TEXAS

AMERICAN FOUNDERS LIFE

DON WILLIAMS — Agent

Cut those Food Bills down!

SPECIALS START FRIDAY, FEB. 1.

OLEO KIMBELL'S. PER POUND **22c**

KRAFT'S CARAMELS 1-POUND BAG ... 39c	KRAFT'S ORANGE DRINK 46-OUNCE CAN ... 25c
---	--

Coffee WHITE SWAN. POUND CAN **95c**

KIMBELL'S CRANBERRY SAUCE SIZE 300 CAN ... 19c	KIMBELL'S PEANUT BUTTER 18-OUNCE JAR ... 46c
---	---

Cokes 12-Bottlet Carton **39c** (PLUS DEPOSIT)

ASSORTED FLAVORS RANCH GIRL CANDY TALL JARS ... 33c	RED-DELICIOUS APPLES PER POUND ... 19c
--	---

Tomatoes PER POUND **19c**

PORTALES SWEET POTATOES PER POUND ... 10c	FRESH Catfish RIO GRANDE (Fresh Water) Per Pound ... 69c
--	--

HENS Fresh Dressed. PER POUND **39c**

EASTERN PORK CHOPS PER POUND ... 69c	CHOICE BEEF SIRLOIN STEAK PER POUND ... 69c
---	--

Milk Pet or Carnation. TALL CANS **2 FOR 27¢**

Botkin Food Store

Phone 3591 — We Deliver — Olton, Texas — Louis Botkin, Owner
WE GIVE S. & H. GREEN STAMPS
—Double on Tuesday with Purchase of \$2.50 or More—

LOOK! NEW FORD TRUCKS for '57



LOOK again!
They're modern through and through

The boldly modern styling you see just hints at how deep-down modern the '57 corks really are!

New Ranchero rides, handles and looks like a modern car. It's a rugged truck that carries over half a ton—more than many standard pickups. Ford's all-new Tilt Cab Series brings modern design to the big-truck field. It's America's lowest-priced* Tilt Cab line.

New Ford pickups back up their modern styling with higher power, completely new cabs, a new kind of ride. Styleside bodies are biggest of any pickup.

The trucks shown here just touch the sweeping changes in the new Ford line for '57. See your Ford Dealer for complete details on the truck to fit your job.

NEW cabs—completely new—stronger, roomier, smarter! New wider windshield. New inboard step, new Hi-Dri ventilation.

NEW hydraulic clutches standard in all models from pickups to tandems. Easier to operate—works like hydraulic brake. Clutch and brake pedals are suspended type!

NEW Styleside pickup bodies standard at no extra cost. America's biggest pickup bodies! Side loading's far easier with full-width body.

NEW riding comfort! Big new roomy cabs, completely new chassis suspension and increased visibility improve handling ease.

NEW chassis strength! New frames, up to 13% stronger. New sturdier front and rear axles! New higher capacity springs!

NEW power advances! Higher horsepower, freer breathing, higher compression ratios, new Super-Filter air cleaner. Short Stroke engine design—V-8 or Six, in every model!

For '57 and the years ahead—
FORD TRUCKS COST LESS
LESS TO OWN... LESS TO RUN... LAST LONGER TOO!

HINES MOTORS
OLTON, TEXAS
PHONE 4711

HIGHWAY 70

DEN 4 MEETS

Members of Cub Scout Den 4 met Thursday at the Cub Scout building and worked on baskets. Refreshments were served by Mrs. James Hall and Mrs. Lem Roberson to Glen Howell, Jesse Matthews, Tommy Hall, Ronnie Redinger, Tommy Ray, Jerry Roberson, and Jim Smith and Monty Roberson, visitors.

IN COLORADO CITY

Mrs. Jim Fite, accompanied by her mother, Mrs. J. G. Smith of Plainview, was in Colorado City last week at the bedside of her grandmother, Mrs. J. G. Curry, who is seriously ill.

ATTEND THE CHURCH OF YOUR CHOICE SUNDAY

Play Rehearsals For "Every Family Has One" To Continue Until February 8

Rehearsals for "Every Family Has One", the Olton Parent-Teacher Association play which is scheduled for a one night performance on February 8 in the high school auditorium, will continue throughout next week.

The cast has rehearsed each night this week under the direction of Mrs. Harry Ford and Mrs. Troy Martin.

Focusing public attention on the production will be two representatives of the play cast as they appear on KCBT's Hospitality Time next Monday, Feb. 4, at 5:45 p. m. Bill Taylor is program director for this TV program.

A three-act comedy by George Batson, "Every Family Has One" includes 12 characters, each one truly a "character" in his own right. Setting the pace at the Reardon household is a zany but lovable grandmother played by Mrs. Dub Hall, who was acclaimed for her performance in last year's P.T.A. play.

Other hilarious characters are Warry, the teen-age son who thinks he's a literary genius, played by Fred Stockdale; Penelope, a precocious 11-year-old who's a demon with a slingshot and the piano, played by Mrs. Wayne Hair; Essie, the woe-begone maid, played by Mrs. Joe Turner; and Lily, played by Mrs. Owen Norfleet, who's almost too much for even Grandma to cope with.

Also in the cast are Bub Holt, Mrs. Howard Buchenau, Mrs. Jethro Pinkerton, Bobby Fisher, Marshall Tabor, Mrs. Jim Brown and Merrill Briganee.

Tickets are on sale for 75c for adults, 50c for high school students and 25c for grade school students. They may be obtained from Mrs. Marcus Breland, Mrs. Frank Struve and Mrs. Brent Burrow, who are heading the advance ticket sales, or Mrs. Robert Duncan, president. Several P.T.A. members are also selling tickets. Those not purchasing tickets prior to the performance may get them there.

Child Receives Eye Injury In Home Accident

Andy Hale, son of Mr. and Mrs. Sammy Hale of this city, suffered an eye injury Saturday when he fell on a suction arrow stick at his home.

After being treated by Dr. Ben Souders, he was taken to the Methodist Hospital in Lubbock where he underwent eye surgery. The attending physician reported that there would probably be no impairment of the child's vision.

He was returned to his home Sunday and is considered in satisfactory condition.

IN HALE CENTER

Mr. and Mrs. Tom Smith visited relatives in Hale Center on Sunday.

CARD OF THANKS

We wish to express our heartfelt appreciation for the cards, flowers, food, and other expressions of kindness that were extended us during the recent loss of our beloved father. Your sympathy and understanding will always be remembered.

The F. A. Robersons
The Lem Robersons
The T. J. Robersons
The Gilbert Robersons

BUYING? SELLING? HIRING?

Should I... 21 Rooms, 7 baths... Should I... 21 Rooms, 7 baths... Should I... 21 Rooms, 7 baths...

APARTMENT? TENANTS? LEGAL NOTICE?

OH! WHAT A BUY!... OH! WHAT A BUY!... OH! WHAT A BUY!...

Use CLASSIFIED ADS

Classified Ads Rates
Rates on classified advertising are: 6 cents per word first insertion; 3 cents per word second insertion, and each additional consecutive insertion. Minimum 10 cents first insertion, 25 cents additional insertions. The Enterprise is not responsible for mistakes after first insertion. Please read your ad.

For Sale
FLOWERS AND GIFTS for all occasions. Flower & What-Not Shop. 47-tf

For Sale
FOR SALE: 9 x 12 rugs priced at \$7.95. Olton Building Supply 41-tf

For Sale
FOR SALE: Anhydrous ammonia. Farmers Butane, Phone 4001. 43-tf

For Sale or Rent
FOR SALE OR RENT: Two buildings. See or call H. L. Dennis, Olton, Texas. 38-tf

Conventional and automatic used washing machines. See at Olton Building Supply. 41-tf

For Sale
FOR SALE: Acala 15-17-BR cotton seed. Chemically delinted and treated. \$5.50 per sack. Olton Farm Supply. 44-tf

For Sale
FOR SALE: Two-bedroom house trailer. Inquire at R & H Cafe. 45-tf

For Sale
FOR SALE: 1120 acres southwest Dalhart, 900 level, tight, irrigated. Three 8-inch wells. \$125 acre. No cotton allotment. Would trade for 1/4 or 1/2-section. C. A. Robinson, 804 Portland, Plainview, phone CA 4-2393. 45-tf

For Sale
FOR SALE: Registered Rambouillet sheep. High quality breeding stock. John Williams and Sonora Experiment Station Breeding. Don Johnson, Box 884, Olton. 49-tf

For Sale
FOR SALE: One building to be moved. Reasonable. See Lindsey Dennis. 50-tf

For Sale
FOR SALE: 50 M Farmall on butane; 50 A model John Deere on butane, with late model 4-row planter and cultivator. Several reconditioned Ford tractors of various models. One 1951 TO-20 Ferguson; a 1952 TO-30 Ferguson; a 1948 Massey Harris 44 tractor. All styles of new Ford tractors on factory butane. Adams Tractor Company. 49-tf

For Cash Sale
FOR CASH SALE: 160 a, 3 1/2 mi. north Olton on pavement. Well improved, good 8-in. well on natural gas. 62.4 a cotton, 10 a alfalfa. No Johnson grass or bindweed. T. E. Lewis, Rt. 3, Hart, Texas. Phone Olton 4096. 51-tf

For Rent
FOR RENT: Four-room modern house. Phone 4012. 51-tf

Miscellaneous
FINISH HIGH SCHOOL or Grade School at home spare time. Books furnished. Diploma awarded. Start where you left school. Write Columbia School, Box 5061, Lubbock. 32-26-tf

See Lee & Jackson for all your fertilizer needs. 41-tf

Notice
LET ME help you have a successful auction sale. See J. W. Brown, auctioneer, Olton, Texas. Phone 4776. 29-tf

BRING your family ironing to 412 5th St. Charging 75c hour. 51-4tp

For Rent
FOR RENT: 5-room house to be moved. 8 years old, excellent condition, many attractive features. Separate garage and storage. See at 3020 30th, E. H. McMurry 3018 30th, Lubbock, SH-4-4342 or SH 4-2764. 50-2tc

For Rent
FOR RENT: with sale of equipment. Two irrigation farms, 160 acres and 120 acres, subject to landlord's approval. See Jack Coleman or G. T. Sides at Olton or Dale Walthall at Littlefield, phone 633 or 853. 50-tf

For Rent
FOR RENT: Furnished apartment. Contact Nell Crawford. 51-tf

For Rent
FOR RENT: 3-room house. See L. A. Cone. 51-2tp

For Rent
FOR RENT: Three-room modern house. Call 3303. 50-2tp

OLTON LODGE NO. 1257
A. F. & A. M.
Stated Meetings
3rd Thursdays
MARSHALL STONE, W. M.
C. D. Kirkpatrick, Secretary
Visitors Are Welcome.
Members Urged To Attend.

Andy W. Stroebel
General
LAW PRACTICE
Olton
Located in the
C. W. Grant building.
PHONE 4661

Body & Fender
REPAIRING
Seat Covers — Upholstering
Windshield and Door
Glass Installed

Newman Motor
Chrysler Plymouth
623 Austin St. Dial 4-2768
Plainview

NOTICE TO BIDDERS
The Commissioner's Court of Lamb County, Texas, will accept bids on the following described road machinery at their usual meeting place in the Court House at Littlefield, Texas, at 10:00 a. m. on February 11, 1957:

One (1) Diesel Powered Motor Grader to be equipped as follows:

Not less than 115 h. p.
Fully Enclosed Cab
Tandem Drive
Power Steering
Hydraulic Controlled
13:00 x 24 8-ply Tires, Front and Rear
Hot Water Cab Heater
Hour Meter
Mufflers
13' Moldboard
2' Right-Hand Moldboard Extension

The County will offer as a trade-in One (1) used Adams 512 Motor Grader.

The Commissioner's Court reserves the right to reject any or all bids.
(SEAL)

Signed:
ROBERT KIRK
County Judge
Lamb County, Texas

Headquarters for athletic equipment and sporting goods.

A complete line of boys' clothing and accessories. Sizes 4 thru 18.

The Sport Shop
620 Broadway Plainview

IRRIGATION PUMP REPAIR.
CLEAN OUT SERVICE.
Pressure Pump and Windmill Repair.

Winch Work of All Kinds.

LAMB COUNTY IRRIGATION SERVICE
G. H. BUCHENAU
Box 488 Phone 2351
Olton, Texas

ARMY & NAVY STORE
122 East Fifth Street — Plainview, Texas
C. L. BAYLEY, Owner
All Kinds of Camping Supplies, Including
Camp Stoves — Sleeping Bags — Air Mattresses, Folding Cots, Comforts & Blankets; Also Tarps, irrigation Dams and Rolls of Canvas to be sold by the Yard.

3% For Your SAVINGS

Whether you have \$1.00 or \$10,000 to invest, this association offers you a convenient investment plan with INSURED PROTECTION. Let us discuss this insured investment plan with you.

Plainview Savings & Loan Ass'n
Plainview, Texas
716 Broadway Dial 4-6236

LOOK WHAT YOU CAN GET FOR YOUR OLD WASHER

FOR A LIMITED TIME WE WILL ALLOW YOU

\$30.00

FOR YOUR OLD WASHER REGARDLESS OF MAKE, AGE OR CONDITION

on this **NEW DELUXE**

SPEED QUEEN

Model F-701 (reg. price) \$149.95
Your old washer \$30.00
YOU PAY ONLY \$119.95

LOOK AT THESE FEATURES:

- DOUBLE-WALL CONSTRUCTION
- BOWL-SHAPED TUB
- TANGLE-PROOF AGITATOR
- SUPER-DUTY ALUMINUM WRINGER
- TROUBLE-FREE MECHANISM
- SPEED QUEEN "TIME-TELLER"
- MAXIMUM WASHER GUARANTEE

terms to suit your budget
BUY NOW and SAVE

Thomas Furniture
"YOUR G. E. DEALER IN OLTON"
PHONE 4631 (East Side of Square) OLTON, TEXAS

THROUGH THIS PORTHOLE PASS THE WORLD'S QUICKEST AND EASIEST LAUNDERINGS

Smart Moderns go **GAS** with a Combination **WASHER-DRYER**

BENDIX GAS Duomatic

For years, women have dreamed about an appliance that would take over two of housekeeping's toughest tasks... washing, and drying. And now here it is... a fabulous new concept in home laundering. From start to finish, it washes, rinses, then dries your clothes... ALL WITHOUT ATTENTION! Never "wears out" clothes, either. Can you imagine the saving in work and time... as well as space? Stop at your gas appliance dealer, soon, and see a demonstration of this remarkable GAS appliance.

fuel for a growing empire **Pioneer Natural Gas Company**

We offer complete insurance service covering your every insurance need.

You'll find that our service is prompt, friendly and dependable. Talk over your insurance problems with us at your first opportunity.

GRANBERY
Insurance Agency
Phone 2921 Olton, Texas

Shop Every Thursday Nite 'til 9

—at—
Meinecke Bros.
205-11 West 5th Plainview, Texas

We are the official **SCOTTIE STAMP REDEMPTION CENTER**

We are remaining open every Thursday nite until 9 p. m.

WE CLOSE AT 6 P. M. SATURDAYS

Water Well Drilling

NO MONEY DOWN 3 YEARS TO PAY

Pressure Pump Service

CALVIN COOK
CA-44498 2519 Gladney (Seth Ward) PLAINVIEW, TEXAS

ARMY & NAVY STORE
122 East Fifth Street — Plainview, Texas
C. L. BAYLEY, Owner
All Kinds of Camping Supplies, Including
Camp Stoves — Sleeping Bags — Air Mattresses, Folding Cots, Comforts & Blankets; Also Tarps, irrigation Dams and Rolls of Canvas to be sold by the Yard.

3% For Your SAVINGS

Whether you have \$1.00 or \$10,000 to invest, this association offers you a convenient investment plan with INSURED PROTECTION. Let us discuss this insured investment plan with you.

Plainview Savings & Loan Ass'n
Plainview, Texas
716 Broadway Dial 4-6236

SWIFT'S JEWEL SHORTENING
 COUPON ITEM
 3-LB. CAN **79¢**

SWIFT'S PREM
 COUPON ITEM
 12-OZ. CAN **39¢**
 Quick, Economical Meals

SPECIALS START FRIDAY, FEB. 1.

WAY TO YOUR FAMILY'S HEART

The best way to your family's heart is at the dinner table where good food is served. Get off to a good start by shopping at our modern, self-serve super markets, where Swift's (to serve your family better) Fine Foods are featured

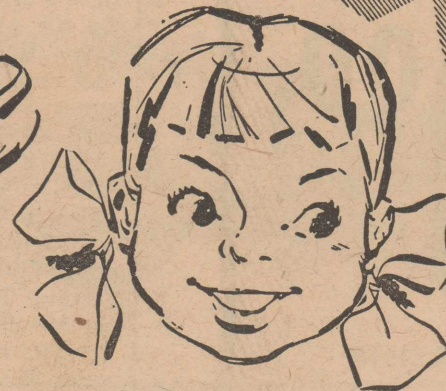
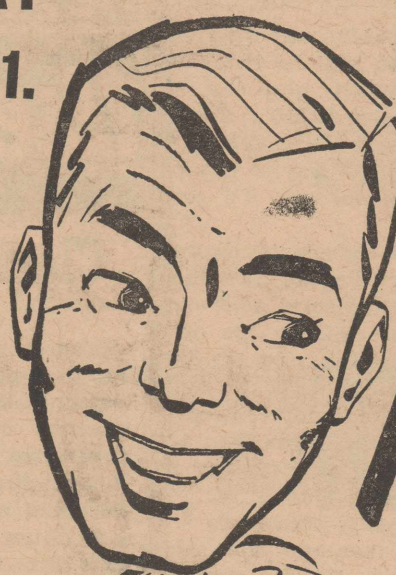

SWIFT PLAIN CHILI
 24-OZ. CAN ... **39¢**

SAVE UP TO \$1.45

REDEEM YOUR SWIFT COUPONS HERE

YOU'LL FIND COUPONS IN SWIFT'S 2 PAGE COLOR ADS IN

LIFE

LOOK

Ladies Home
JOURNAL

January 28

February 5

February

THIS IS NOT A COUPON - DO NOT CLIP!



SWIFT'S PREMIUM FRANKS
 Lb. **49¢**



DOUBLE GUNN BROS STAMPS EVERY WEDNESDAY



KOUNTY KIST CORN
 12-OUNCE CAN ... **2 FOR 25¢**

SUNSHINE CRACKERS
 1-POUND BOX ... **25¢**

GLADIOLA Flour

25-LB. PILLOWCASE BAG \$1.79

DEL MONTE Fruit Cocktail 21c
 SIZE 303 CAN

KIMBELL'S PRUNE JUICE 29c
 QUART BOTTLE ...

BEST MAID SALAD DRESSING 19c
 PINT JAR ...

KRAFT-VELVEETA Cheese 79c
 2-POUND BOX

RENOWN-WHOLE Green Beans 21c
 SIZE 303 CAN

KIMBELL - GREEN LIMA BEANS 17c
 SIZE 303 CAN ...

ROSDALE SLICED PEACHES 29c
 NO. 2 1/2 CAN ...

WHITE SWAN Coffee 89c
 1-POUND CAN

RANCH STYLE BEANS 2 FOR 25¢
 15-OUNCE CAN ...

SCHILLING BLACK PEPPER 25c
 4-OUNCE CAN ...

SWIFT'S "OZ" PEANUT BUTTER 33¢
 So Creamy Smooth 11-OUNCE GLASS

SWIFT'S PARD 27¢
 With the Good Beef Taste 1-LB. 2 CANS

SWIFT'S Allsweet margarine 59¢
 2 Lbs. COUPON ITEM



SWIFT'S PREMIUM FULLY COOKED PICNIC 35¢
 Flavor You'll Remember Lb.



SWIFT'S PREMIUM FRYERS 69¢
 tender-GROWN Each

FREEZER VALUES

tender-FROZEN SWIFT'S PREMIUM MEATS
 Ready-Quick BUTTERED BEEF STEAKS 8-OZ. PKG. **49¢**
 Buy Two—One for the Freezer COUPON ITEM

— ALSO —
 SWIFT'S PREMIUM—READY QUICK 8-OZ. PKG.
Beef Sandwich, Loin Luncheon or Hamburger Patty Steaks 69¢
 SNOWCROP 10-OZ. PKG.
WHOLE OKRA 23¢
 PATIO COMPLETE
MEXICAN DINNER 53¢

SWIFT-SELECT PER POUND
CHUCK ROAST 35¢
 SWIFT-SELECT PER POUND
CLUB STEAK 49¢

FANCY PER POUND
TOMATOES 15¢
 UTAH-RED PER POUND
DELICIOUS APPLES 15¢
 CALIFORNIA PACKAGE
CELERY HEARTS 21¢
 FANCY PER POUND
CAULIFLOWER 15¢

SWIFT'S PREMIUM Fully Cooked HAM 59¢ LB.
 His First Choice (Whole Only)



SWIFT'S PREMIUM sliced BACON 59¢
 Tender Slices Sweet Smoked Taste LB.



SWIFT'S PREMIUM BROWN 'N SERVE sausage 49¢
 For His Three-Minute Breakfast



BROWN 'N SERVE SAUSAGE WILL BE SERVED FREE ALL DAY SATURDAY, FEB 2.

RED POTATOES 69c
 FLORIDA PER POUND 25-POUND BAG

BELL PEPPERS 19c
 PER POUND

SWEET POTATOES 9c
 PER POUND

Phone 3581

Free Delivery

CASH WAY

Where Friends Meet and Prices Talk

FOOD STORES

SPECIALS EVERY DAY