

Newspaper Implements New Computer Mail Label System

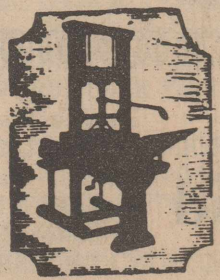

Roby Star-Record

The Voice Of Fisher County Since 1907

ROTAN ADVANCE

THURSDAY, MARCH 18, 1982
VOL. 74 NO. 5 FISHER COUNTY, TEXAS EIGHT PAGES

Steve Carriker Announces For State Representative

Steven A. Carriker, 31, of Roby, announced his intentions to run for the Democratic nomination for State Representative in the newly-created 78th district of Texas. The sprawling 78th district covers 12 counties of West

Central and Northwestern Texas. Those counties are Cottle, King, Knox, Lynn, Garza, Kent, Stonewall, Scurry, Jones, Nolan, and rural Taylor, as well as Carriker's home county of Fisher.

A farmer and livestock

producer, Carriker said in his announcement statement at a press conference in the Fisher County Courthouse on Thursday morning that people of the small towns and rural areas "need one of their own to stand up for them in the halls of government". He went on to say that although the state house is dominated by the large urban interests, that rural and small town people have an opportunity, due to the configuration of the new district, to elect their own candidate

to the legislature.

Carriker called attention to the special problems faced by the schools, the agricultural and business communities, and the elderly of the 78th district and emphasized his desire to work for the often overlooked interests of those groups in Austin. Carriker and his wife Kathy live on the family farm in eastern Fisher County. They have a six year-old son and are expecting their second child in May.

Rotan Methodists To Show "His Land" Film

The First United Methodist Church of Rotan will be showing the feature film "His Land" on Sunday evening, March 21, at 7:00 p.m. in the church sanctuary. The public is invited to attend. Across a barren land, scarred by centuries of war and neglect, the spectres of ancient Israel appear, hover and fade away. Suddenly there is movement of a different sort, and slowly, steadily, a startling transformation begins to take place.

Thus being "His Land", the thrilling story of Israel from ancient to modern times. "His Land", a one-hour color feature motion picture, takes you on a journey through space, time and current events. You see graphically the fact that Israel today is a living testimony to the words of the prophets when they proclaimed that Israel would take her place among the nations of the world.

In the company of Cliff Barrows and Cliff Richard, England's popular rock star, who sings a number of Ralph Carmichael songs, some written on location, you travel the vibrant streets and lonely solitary paths of this nation whose destiny is daily discussed in the counsels of governments all over the world...the same paths taken by Jesus and the prophets: Galilee...the wilderness...Jerusalem...the Mount of Olives...mingle with the people of modern Israel as they work, play and build a nation.

Words of Scripture come to life as the two men reflect upon the events that in recent years have confirmed much of the ancient prophecies. You are witness to the fact that out of death and desolation is emerging a new land...a Land of milk and honey, where the future climactic

events of history will take place.

"His Land", rich in color and authentic sights and sounds has been called a musical journey into the soul of a nation, and will be an enriching experience. Pastor Ramsey has stated that he hopes that this film in conjunction with "Jerusalem" to be shown on April 4, will deepen our appreciation and commitment to the final week of Jesus Christ life. God uses a variety of methods to communicate His truth and film is one means of powerfully driving home divine truth.

The public is invited. A free will offering will be taken.

Rotan L.L. Purchases New Uniforms

The Rotan Little League recently voted to purchase new uniforms for the four major league teams at an approximate cost of \$1,000 according to Linda Morrow, Rotan Little League Secretary.

The Vets uniforms will cost \$18.29 each for the 13 uniforms and will be royal blue pants and silver gray shirts. The Rebels will have silver gray pants and scarlet shirts at a cost of \$19.77 each. Pirate uniforms will cost \$20.10 each and will include white pants and navy shirts. The Yankee uniforms will cost \$20.23 each and will be white pants with gold shirts trimmed in kelly green.

In addition to purchasing the new uniforms the Little League organization ordered all-star shirts at a cost of \$17.26 each and purchased new caps for all four major league teams at a cost of \$2.75 each.

Subscribers of the Roby Star Record-Rotan Advance will notice a new mailing label on their newspaper this week-one done by our computer on a sticky back pressure sensitive label.

The computerized mailing label is being done weekly at The Newspaper Office as part of a new computer implementation system for various facets of the business. "The mailing list for the Rotan Advance & Roby Star Record is the initial phase that will eventually include accounts payable (statements); accounts receivable (checks) and a general ledger implementation over the course of the next 6 months," said Editor Kim Pease.

"We want to emphasize to each subscriber, that they pay particular attention to the mailing label this week," said Pease.

The top line contains a code for postal purposes that categorizes subscribers into delivery sequence and places subscribers in zip code categories. The information on the end of the first line (code line) has reference to the expiration date of each subscriber. In each case, the expiration date follows "Exp-" and reads "01/83 or 05/84" meaning that the subscription expires in January of 1983 or May of 1984. Please take some time to be sure that the expiration date printed on your label corresponds to the information in your records concerning the expiration of your newspaper. In all cases, the paper expires on the first day of the month-for example, if your expiration date reads "01/83", your paper expires on January 1, 1983.

We have made an all-out effort to attempt to be as accurate as possible when entering the information into the computer concerning names, correct addresses and correctly spelled towns, states and zip codes. If we have made an error we would appreciate immediate notification in order to correct the mistake.

Since we have programmed the computer to print each subscribers paper expiration date on the mailing label each week, we are going to discontinue the past practice of mailing renewal notifications. It is extremely important to realize that the expiration date is the absolute final date to

receive a paper. If renewals are not received prior to the expiration date the paper will not be mailed. This is also a deviation from past practices. Since most of the subscriptions to the paper expire on January 1st of each year, we have traditionally not mailed notices or notified subscribers until sometime in January. With the new system in effect it will be necessary to renew papers

prior to the expiration date. Most subscribers need to renew papers in December of 1982 this year. The computer is very efficient and very accurate, but if the paper is not renewed-it won't print out a mailing label. If errors in typing, on our part, are detected please call 735-2562 or 735-2278 during normal business hours and we'll correct the error on mailing labels. We want to have our

mailing list as accurate as possible. We realize that some subscribers, especially those living outside Fisher County, have from time to time missed papers because the postal people have had trouble reading the old mailing information.

The new labels are a 100% improvement and should eliminate undeliverable papers on the part of the post offices. If you should have the need to correspond regarding your subscription, be it for change of address or subscription renewal please include the mailing label "code" (top line) in all correspondence. This top line identifies each subscriber according to delivery sequence, zip code category, and allows us easy access to all information concerning each subscriber on the computer.

Red Cross Blood Drive In County On April 7

Blood donors are silent heroes....They save lives through their unselfish act of giving and rarely know who their gift will ultimately benefit.

By giving blood, the donor becomes a member of the health services team which cares for patients. Unlike medications which can be manufactured, blood can be obtained only from human resources.

Patients with leukemia, cancer, anemia, hemophilia, chemotherapy-related problems, shock, trauma accidents, childbirth complications, bleeding problems, kidney disease, liver disease, burns and potential organ transplants all need blood. This list grows as medical science becomes more advanced.

Until a substance is perfected which can replace the need for this natural resource, it is vital that new blood donors be encouraged to become silent heroes.

In the United States, 5-6% of our residents donate 100% of the blood used by patients. This statistic is staggering when compared against the ever increasing uses for blood and blood products.

Your next opportunity to become a silent hero by giving blood will be on Wednesday, April 7th, at the Senior Citizens Building from 11:15-4:00. Contact Janice Copeland, your local Blood Services chair-

man, to reserve a time most convenient for you.

Rotan Fire Department Auction Set

The Rotan Volunteer Fire Department is planning to hold an auction in the near future. They are asking for donations of any new or used merchandise or equipment for this sale. All proceeds will be used for the new Fire Station. If you would like to contribute to this worthy cause, contact any member of the Department or call 735-3423.

Rotan should be proud of their Volunteer Fire Department. These dedicated men have spent countless hours fighting fires and other thankless deeds, all without personal payment. Most of the other towns have some kind of benefits for their firemen, either paying part of their utility bill, or reimbursement for ruined clothing. The Rotan Department Volunteers have only the satisfaction of a job well done.

If you have anything to donate please let a member know. All contributions will be greatly appreciated. Let's all show these men we are behind them by making this auction a huge success.

Play Friday

The Roby High School entry in the University Interscholastic League play competition will be performed at 3:00 p.m. Friday, March 19th, at the Rotan High School Auditorium.

The Roby play, "Pinocchio" Deee Hataway; Ghepeto-Johnny Moesch; Glasandra-Julie Branson; Maple-Tammy Halliburton; Spruce-Marcie Mauldin; Walnut-Susan Gaona; The Fox-Kelly West; Cat-Jennifer Wright; Mastro-Kristi West; Candlewick-Greg Moesch; Carlotta-Danette Ray; Mario-Joel King; Maria-Kathy Martin; Coachman-Todd Etheredge and Policeman-Chad Terry. Stage crew members are: Mike Hennington, Sylvia Alaniz and Tami Jeffrey.

Play performances begin at 2:00 p.m. on Friday, March 19th, with Hermeleigh; 3:00-Roby; 4:00-Ira; 5:00-Aspermont; 6:00-McCauley; and 7:00-Jay-ton.

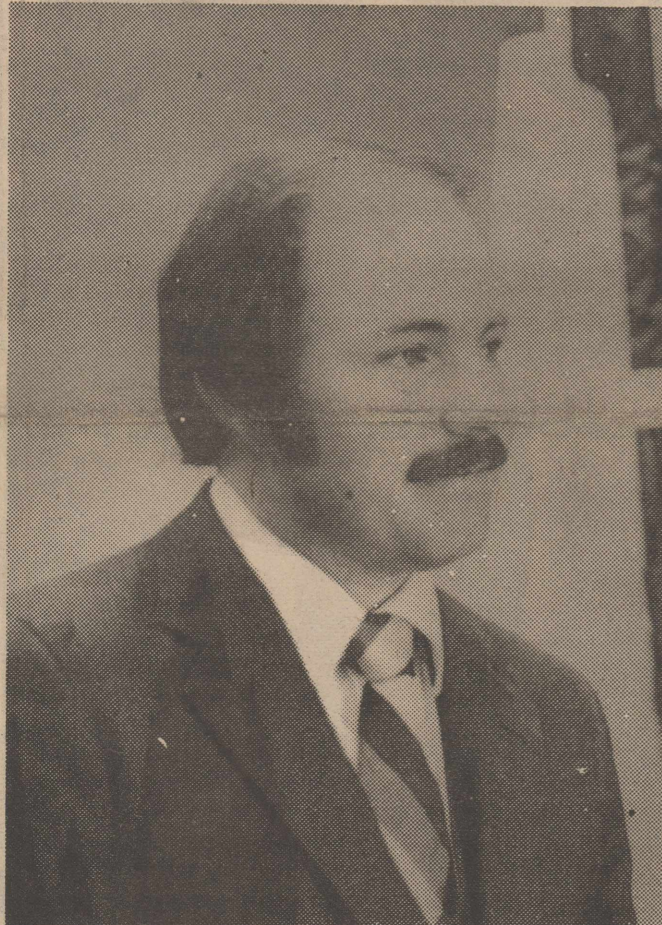

Steve Carriker

Cross Roads Baptist Revival Opens Sunday

Cross Roads Baptist Church will be holding a revival March 21-28. Services will be each evening at 7:30 and Monday-Friday mornings at 11:00 followed by a covered dish luncheon.

Bro. Logan Cummings, Pastor of Willow Meadows Baptist Church of Houston, will be the Evangelist. Bro. Cummings is not a stranger to this area. He has served as Camp Pastor for the Youth Camps at Big Country Baptist Assembly at Leuders several years. This will be his third revival at Cross Roads.

Bro. Bill Murphy, Minister of Music at First Baptist Church of Anson, will be leading the Music. Several special activities have been planned. A Chick-Nick will be held at

7:00 P.M. Saturday March 20th, at the Church. All members are urged to come and bring a guest.

Tuesday March 23, at 6:30 P.M., a Youth Hot Dog Supper is planned. Wednesday, March 24th, during our Worship Service H. Govan will share his Christian testimony with us. An Adult fellowship is planned following the services. Thursday, March 25th, at 6:00 P.M. a Hot Dog Supper for the Children's Department will be held. Friday, March 26th, is Family Night. Saturday, March 27th, at 7:30 P.M. a Mini-Concert by Bill and Vicky Murphy. Sunday, following morning services, lunch at the Church. Everyone bring your lunch and fellowship together.

Rotan Jr. High Band Will Attend Festival

The members of the Rotan 6th, 7th and 8th grade bands will travel to Cisco on March 25th to participate in the annual Cisco Bank Festival, according to Kay Kennedy,

Rotan Band Director. The competition for the Rotan band will get underway at 11:20 a.m. and will include both concert play and sight reading.



SNAKE CHARMER RUNNER-UP: Jerilyn Marshall, 16 year old daughter of Dr. and Mrs. J.A. Marshall of Rotan, was the second runner-up in the annual Sweetwater Rattlesnake Roundup Queen Contest. Of the eight finalists, three were from Fisher County. Other finalists were: Melody (Dee Dee) Hataway and Ellen Walker. Phiny Underhill was also a Queen Contest candidate.

Rotan School Board Re-Hires All Teachers

The members of the Rotan School Board voted during regular session last Monday night to renew the teaching contracts on all teachers within the system, according to Superintendent Jerry Dickson.

In addition to the hiring of teachers, the school board members hired the

following aides under the Title I program, subject to funding. Those hired included: Angel Valez, Chris Gaspar, Pat Boone, D.L. Goodwin, Sharon Overby, Dorothy Soliz and America Yanez.

Secretaries hired last Monday night included: Betty Wilfong, Helen

Heathington and Nell Crawford.

In hiring teachers, the board members extended the "above base pay allowance to teachers" to include those that have teaching and coaching responsibilities. Last year, all teachers were given a \$500.00 above base pay

allowance. At that time it only applied to teachers, not coaches, since coaches were already paid above base for coaching duties.

At last Monday's meeting, the board extended the \$500.00 above base teaching bonus to include coaches.

Other personnel receiving "above base" for duties include: Mrs. Pat Hamric, \$1,000 above state base for counselor, librarian, teacher duties; Kay Kennedy, \$3,000 above for

band director duties; Robert Damron, \$4,000 above state base for head football coach and athletic director duties; Jo Damron, Ted Posey and Dick Lepard, \$3,000 above for head coaching duties and Jon Curry, \$2,500 above base for junior high coaching duties.

In other action the Rotan School Board voted to adopt the 1982-83 school calendar; approved a resolution calling for the taxation of personal pro-

perty automobiles; accepted the text book committee recommendations and adopted a statement of property values for insur-

ance purposes for all buildings on campus.

The board authorized Superintendent Jerry Dickson to purchase a 53

passenger school bus and set a meeting for 7:00 p.m., Monday, April 5th, to canvass the election results.



800 METER TEAM: Rotan's 800 Meter Girls Relay Team finished third at Aspermont last Saturday. They will be running at the Lone Wolf Relays in Colorado City on Saturday of this week. Members, left to right, Rocky Garza, Elisa Carrillo, Cathy Conner and Dilana Long.

Rotan Girls Take 5th At Aspermont Meet

Although they only managed a 2nd place finish, for the best of the day, Rotan's girls still amassed 43 points and a 5th place finish at the Double Mountain Relays in Asper-

mont last Saturday in a field of 25 girls teams from around the area.

The 1600 meter relay team made up of Elisa Carrillo, Kellie Pease, Pat Martinez and Rocky Garza finished 2nd with a time of 4:27.00 which was a full 10 seconds faster than last week's time.

The 800 meter relay team was 3rd with a time of 1:54.36. That team is composed of Dilana Long,

Elisa Carrillo, Rocky Garza and Cathy Conner. The 400 Meter Relay team was 4th with a time of 54.0. That team is made up of Dilana Long, Rocky Garza, Pat Martinez and Cathy Conner.

In individual events Elisa Carrillo finished 4th in the 100 meter low hurdles with a time of 17.09; Kellie Pease was 5th in the 400 meter dash with a time of 68.23; Cathy Conner was 6th in the 200 meter dash with a time of 28.78; Shelly Hayes was 7th in the high jump; Jana Smith was 7th in the discus with a toss of 81 ft. 6 1/2 inches and Cathy Conner was 7th in the triple jump with 31 ft. 2 inches.

Many American consumers get no closer to agriculture than the supermarket, yet they still have a real stake in keeping the U.S. a leader in agriculture.

Farm and town people depend on each other for products and services that are essential to modern business and living.

"One group can't live without the other. Together they make the best food and fiber team in the world."

A basic ingredient for the economic, political and social success of a country is a highly productive agricultural base, which gives a nation the capacity to feed its own people and to export for economic gain as well as humanitarian purposes.

"Food in this country is still an incredible bargain, with Americans spending about 19 percent of after-tax income for food and beverages.

Agriculture is this nation's leading employer, exporter, and the No. 1 industry in the U.S.

"Today, one U.S. worker now produces enough food for about 48 people at home and another 22 overseas. At the turn of the century, one American farm worker could feed only seven people.

In Texas, one out of every 25 persons is a farmer or rancher, yet about 30 percent of the state's retail

Hospital News

Patients admitted to Fisher County Hospital March 9, 1982, through March 15, 1982 are: ABILENE: Cleo Bostic; ROTAN: Donna Kennedy, Connie Early, Michael Porter, Esmeralda Soliz, Tommy Whitefield, Billie Riggs, Susie Ahrlert, Anita Yanez, Ila Rivers, Brian Sheehan, Elena Sequra, Daisy Floyd, Jackie Gilbert, I.T. McArthur, Kenneth Gilbert, Carlton Sharp, Kimberly Gilbert, Keith Copeland, Willie Daniels; MARLIN: Rick Campbell; ROBY: Ethel Hayes, Thel Kral, Myrtle Moore, Grace Doyle, Sarah Miers; ASPERMONT: Mary B. Jasper; ABILENE: Wayne Ray; SNYDER: Rosa Torres; ROSCOE: ROBERT GHOLSON; SWEETWATER: Carmen Castillo.

House Shower Set By Clara Walker Friends

Friends of Mrs. Clara Walker, whose house trailer burned two weeks ago, have scheduled a "come and go" household goods shower for this week.

Mrs. Walker has moved into a home at 606 Forest Street in Rotan and friends indicated that she is in need of any household items. Her trailer home was completely destroyed by fire.

Those wishing to purchase items are asked to leave them at Rotan stores or take them by the new home at 606 Forest this week.

Fire Destroys Brazee Home, Shower Is Set

A shower for Mr. and Mrs. Randy Brazee of Hawley will be held March 20th, Saturday, at the Hawley Church of Christ from 1:00 to 4:00 p.m. A

fire destroyed their home March 8th. Randy is the son of Dan and Jean Brazee and is a Rotan native. He and Linda have three small sons.

Rotan Advance Roby Star Record

P.O. Drawer A, Rotan, -Texas, 79546 Phone 915-735-2562.

Kim Pease.....Publisher
Janece Pease.....Editor

Published in Rotan, Texas, weekly. Entered as Second Class mail at the Post Office at Rotan, Texas 79546, under Acts of Congress.

Subscription Price \$8.50 per year in Fisher County; Elsewhere in Texas \$9.50. Rest of the United States \$10.50.

Advertising rate is \$1.80 per column inch. Classified rate is \$2.50 for first 15 words and 10 cents for each additional word. If classified ad is charged and billed out, the price is \$3.00. Card of Thanks \$5.00. Minimum charge \$5.00.

Subscription Form

Subscription prices are \$8.50 per year in Fisher County, \$9.50 per year in the rest of Texas, and \$10.50 per year elsewhere.

The Rotan Advance, Roby Star Record, P.O. Drawer A, Rotan, Texas 79546

Please find \$.....for my subscription.

Name.....

Route.....Box.....

City.....

State..... Zip Code.....

County Agent Report

By Richard Spencer

trade business is directly associated with agricultural production and selling of food and fiber products.

Agriculture makes a large contribution to the wealth and well-being of our state. Because quality food is available at affordable prices, a larger part of our income is available to buy other things.

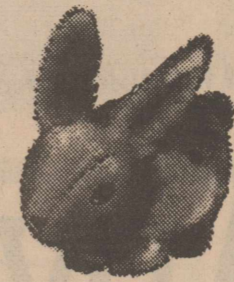

Come In And See Our

Easter Rabbits..

Open

9:00 - 11:30 a.m.

1:00-5:00 p.m.

Monday-Friday

THE GUMDROP TREE

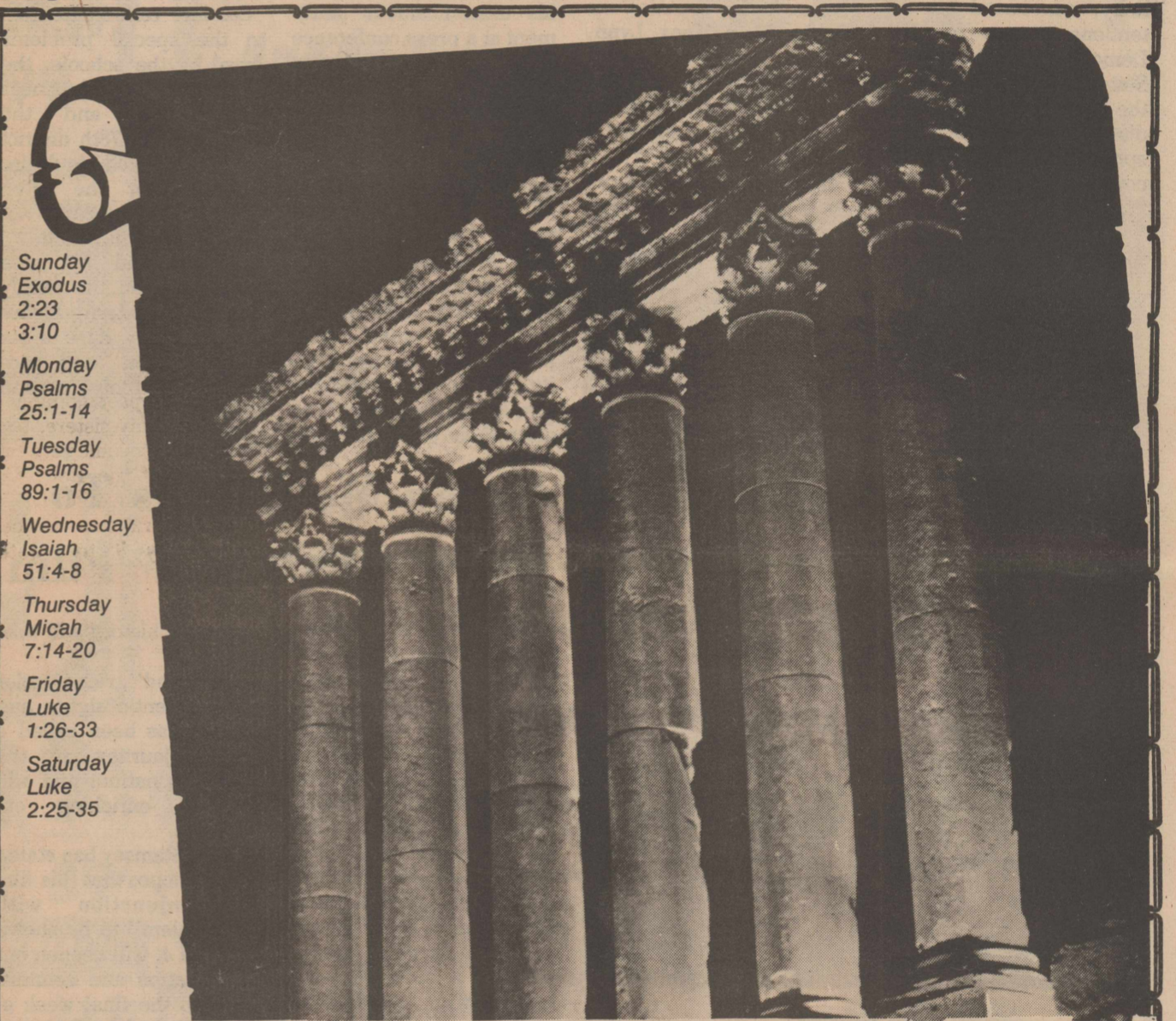

The Majesty of Belief



The ruins of an ancient temple? Something more...
A monument to the majesty of belief!
Long ago when the civilizations of Greece and Rome flourished, men raised this center of worship. Their religion was "pagan" as we view it—steeped in myth and magic. Yet these weathered columns tell of the search of millions for spiritual truth.
As we continue that search today, we must commit our whole being to the quest. Our churches help to channel our interests and skills toward purposes which express our Christian faith.
The true majesty of belief can only be hinted in stone. It is seen most clearly in the earnestness of the believer.

TOPDRESS YOUR WHEAT FOR TOP YIELDS



More than ever before Increased Production per acre is the key to PROFITS.

FERTILIZER IS THE ANSWER

McClures' has the Solution

McClures' Inc.
Complete Fertilizer & Chemical Service
Roby, TX. 776-2448

Jeff McClure-776-2541 Jack McClure-776-2229

This Week's Featured Church Page Sponsor:		H.L. DAVIS & CO. Bill & Elaine Day Rotan	ROTAN MOTOR CO. Ford & Mercury Rotan
Leisure Lodge			
CITIZENS STATE BANK Member FDIC Roby	FISHER COUNTY NURSING HOME 735-3291 Rotan	ROTAN INSURANCE AGENCY Joe Burk-Agent Rotan	ROBY MIDWEST ELECTRIC 776-2244 Roby
ROBY INSURANCE AGENCY 776-2361 Roby	LEISURE LODGE 711 E. 5th Rotan	BART STRAYHORN 735-2231 Rotan	FISHER COUNTY FARM BUREAU 215 W. Snyder Rotan
CENTRAL LUMBER & SUPPLY 776-2371 Roby	MARTINEZ DAIRY Rudy, Joe B. & Emilio Martinez Hobbs Community	LANDES FURNITURE Loys Landes Larry Landes Rotan	WEATHERSBEE FUNERAL HOME Rotan
FARMERS UNION CO-OP GIN Roby	ROTAN PAINT & BODY SHOP Rotan	M&C LUMBER & HDW., INC. Rotan	FIRST NATIONAL BANK OF ROTAN Member FDIC



Mr. and Mrs. Elmer Jones

60th Anniversary Is Set For Elmer Jones'

Mr. and Mrs. Elmer Jones of Roby will celebrate their 60th Wedding Anniversary with an Open House March 20th from 2:00-5:00 p.m. in the Claytonville - Capitola Community Center. They were married March 22,

1922. The celebration will be hosted by their children: Mr. and Mrs. Leo Jones, Mr. and Mrs. Pete Upshaw, Mr. and Mrs. Truett Eaton, Mr. and Mrs. B.C. Jones, and Louise Upshaw. It is requested that no gifts be given.

4-Hers End Shows

Darren Jeffrey placed 3rd in the heavyweight steer class at San Angelo last week. The steer sold in the premium sale for \$1510.00.

In the Angus heifer division, Ricky Spencer placed 1st in the Junior heifer class, 3rd in the Senior heifer class and 3rd

in the Senior Heifer Class and 3rd in the pen of 2 heifer class. Reggy Spencer placed 3rd in the junior heifer calf class.

The San Angelo Show was very relaxed compared to Houston and officials put on a very good show.

Dear Sir:

As one having a long family background in Roby and Fisher County, I write to ask that you publish this letter in the hope that it will attract support for the Roby Cemetery Association.

My grandfather, David Thomas Bullock, was a resident of Roby at the time Fisher County was officially separated from Nolan County and became the county seat of Fisher County in 1886. He served as a member of the Commissioners Court of Fisher County until 1982 when he became District and County Clerk, a position he held until his death in 1907. He owned and was editor of the Roby

Banner, the predecessor of your paper. The Bullock homestead included the land where the water tower now stands and from other land he donated that upon which the town of Rotan is built.

My grandmother was Margaret Ann Coulter Bullock. Only five of their ten children survived infancy. My mother, Ruth Bullock, was one of the surviving children. At an early age she attended Kidd-Key College in Sherman where she finished high school and college. She remained there to teach French until her marriage in 1913 to my father. He was the son of Judge H.O. Head of Sherman and the first of four of us to bear the name Hayden Wilson Head.

My grandparents, their infant children who died in Roby and my grandmother's brother, R.A. Coulter, are all buried in the Bullock family lot in the Roby Cemetery. During her lifetime my mother took an active interest in seeing that the cemetery was maintained and in doing all that she could to contribute to the efforts of Miss Dudley Hambright to see that the Bullock family lot as well as the entire cemetery were kept properly.

After my mother's death she is buried in Sherman in a crypt adjoining my father's-my sisters, brother and I became very much aware of the Roby Cemetery Association and the fine work that is being done by it to create a perpetual care fund for the

Letters to the Editor

EDITOR'S NOTE: The opinions expressed here are those of the writers and do not necessarily reflect the views of this newspaper. All letters submitted for publication must be signed and are subject to be edited for libelous material. Letters

are accepted on that basis. Names can be withheld upon request, however, initials will be used on all letters. Signed original letters will remain in the possession of this newspaper.

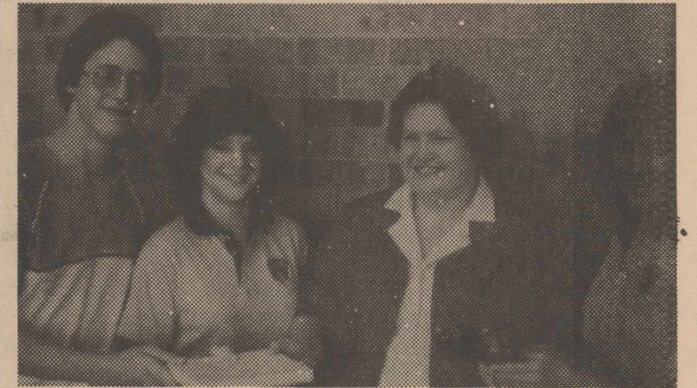

ROBY TEACHERS HONORED: As a part of Public Schools Week, Roby National Honor Society students honored all their teachers with treats such as apples, pens, candy, cookies and stationery. Each NHS member picked two teachers to treat. Pictured above are Johnny Moesch, Julie Branson, Mrs. Barbara Martin, and Kristi West.

cemetery. Its goal of \$75,000 to establish the fund has been almost reached, with \$60,000 having been given to this date. The other \$15,000 is badly needed, however, to effect the endowment with a rate of return on its investment that will allow the cemetery to be kept permanently as it should be.

Although there are fewer than 1,000 people in Roby, there are approximately 3,500 graves in the Roby Cemetery and its mainten-

ance is a matter of concern to the entire county as well as those of us whose ancestors are buried there. I urge, therefore, that this letter be considered an appeal for contributions to the Roby Cemetery Association. These contributions should be sent to Miss Dudley Hambright, Roby, Texas 79543. Givers to the fund can be assured that their contributions will be put to good use in creating a lasting memorial.

Sincerely,
Hayden W. Head

Notice

*Kathy Terry Formerly Of
"Touch of Class" Is Now
Located At "Ricks Family
Hair Styling Center".*

1409 Hailey

Sweetwater, Texas

Call For An Appointment

235-5402

ROLEX

THE ROLEX DAY-DATE

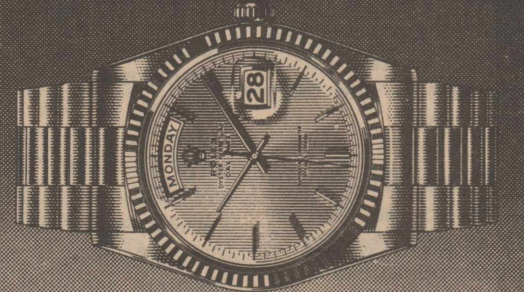

Bold, brilliant heir to seven decades of precision watchmaking, the Rolex Day-Date is a 30-jewel chronometer, handcrafted in 18kt. gold or platinum. This superbly accurate self-winding instrument, pressure-proof down to 165 feet, has day available in 23 languages, and features the hidden clasp, matching President bracelet.

COX

Jewelers

Since 1895

Sweetwater, Texas

COW POKES

By Ace Reid

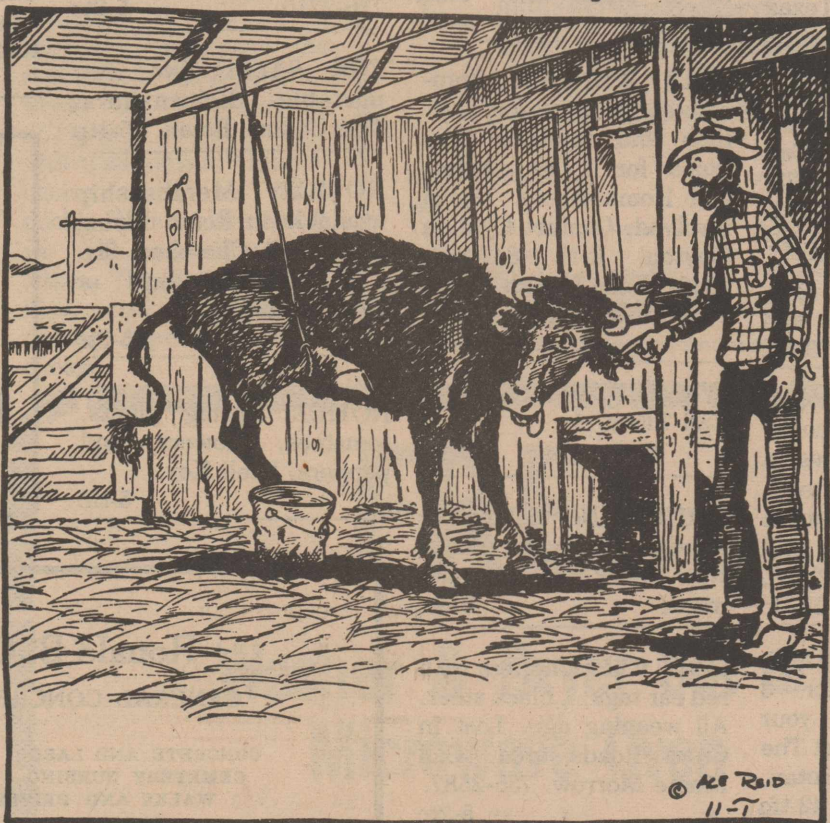

"Wul, ol' gal, let's see you stick yore foot in that bucket now!"

Don't Get Stuck!! Start A Few Pennies Each Day To Make Your Future More Secure! See Any Officer In Our Bank About Starting Your Savings Account With Us!

**First National Bank
Of Rotan**

735-2224

Rotan, Texas



NEW Seamless Beautiful Ones

Sleek new bras from Playtex® Cross Your Heart®



Featuring:

- Fashionable seamless tricot cups
- Lace applique windows and trim
- Criss cross lift and separation

H.L. Davis & Co.

"The Friendly Store"

Rotan, Texas

Wilburn Drilling Sets Wildcat Site West Of Roby

A 6,600-ft. Fisher County wildcat for oil or gas is scheduled for drilling 10 miles west of Roby. The explorer well will be known as the No. 1 W.S. Etheredge Jr. Drillsite is in a nine-acre lease in the T&PRR Survey. J.A. Wilburn of Sweetwater is the operator.

seven miles southeast of Sylvester in Fisher County's Miles Survey. It will be known as the No. 2 Bob Gartman, with Hopehill Petroleum Co. of Fort Worth as the operator. Hopehill has 232 acres leased.

160-acre unit in Stonewall County's H&TCRR Survey.

Getty Oil, operating out of Sweetwater has staked locations for three developmental wells in Stonewall County's Flowers Field. Locations range between four and six miles southeast of Aspermont. Getty has 5,876 acres blocked up in leases. Projected total depth for all three wells is 4,550 feet, all drillsites being in the H&TCRR Survey. The wells are designated as the Nos. 218, 219 and 222 Flowers Unit.

Terrell Operating of Hamlin has driven stake for a 6,500-ft. oil wildcat located one mile south of the Hamlin townsite. The

explorer well will be known as the No. 1 T.J. Routh Estate. It will be spudded in a 295-acre lease in the Austin & Williams League 354.

Also planning a Stonewall County wildcat is Olympia Oil Corp. of San Antonio. The operator has staked drillsite for the No. 1 Graham, a 4,000-ft. explorer located 15 miles northwest of Aspermont. It will be located in a 333-acre lease, H&TCRR Survey.

James P. Dunigan Inc. of Abilene has completed the No. 3 K. Duncan, pumping 21 barrels of oil per day in Nolan County's Hale Field 3.5 miles southwest of Trent. The location is in a 160-acre unit in the

T&PRR Survey. The operator took the hole to 2,985-ft. bottom and perforated for production 2,876 to 2,881 feet into the hole.

The No. 1 Mary S. Cook, a developmental well in Nolan County's Group W. Field, has been brought on line by Leger Production Inc. of Hampshire. It showed potential to make 14 barrels of oil and 280,000 CF casinghead gas per day, open choke. Location is in a 640-acre lease in the H&TCRR Survey, about three miles south of Maryneal. Bottomed at 7,298 feet, the well was plugged back to 6,186 and will produce from Strawn Formation perforations, 6,158 to 6,173 feet into the hole.

Stonewall County's North Peacock Field saw a new producer go on line when Clear Fork Inc. of Abilene finished the No. 1 Mc-

Donald. It pumped at the rate of 63 barrels of oil per day.

The production interval will be 3,392 to 3,399 feet

into the hole. Total depth was 3,490 feet. The well is located in a 320-acre lease in the H&TCRR Survey, 15 miles northwest of Aspermont.

Pumping 55 barrels of oil per day, open choke, the No. 2 Adcock "B" has been brought on line in Fisher County's Square Field, four miles southeast of McCaulley. Square Exploration of Richardson is the operator.

Bottomed at 3,225 feet, the well was perforated to produce from an interval in the Noodle Creek Formation, 2,892 to 2,898 feet into the wellbore. The well was located in a 40-acre unit in the Sally English Survey.

Hamlin-based Terrell Operating Co. has filed for permit to drill the No. 3 Revis Robertson (North), a developmental well in the Keeler-Wimberly Field in Fisher County's BBB&CRR Survey. Location will be in an acre lease, four miles northwest of Hamlin. Projected total depth is 4,999 feet.

With indicated production potential of 65 barrels of crude oil per day, the No. 4 W.B. Wade has been completed in Fisher County's Pardue Field, five miles northwest of Hamlin. C&E Exploration of Hamlin is the operator. The well went to total depth of 3,150-ft. bottom-hole and was perforated to produce from the Flippen Formation 3,122 to 3,130 feet into the wellbore. Drillsite was in a 100-acre lease in the BBB&CRR Survey.

A 4,500-ft. wildcat for oil is scheduled to be spudded

Omar Operating Co. of Midland has filed first production figures for the No. 1 Herrington, a new oiler in Fisher County's Newman Field. The well showed potential to make 18 barrels of crude per day from a production interval 6,193 to 6,209 feet into the wellbore.

Total drilling depth was 6,356 feet. The new oiler is located in a 160-acre unit in the T&PRR Survey, 11 miles southwest of Roby.

A 2,970-ft Jones County developmental well is planned in the Christi-Anna Field three miles north of Trent. The well will be known as the No. 1 Vessels, with F.W. Burger Inc., Abilene, as the operator. Location is in a 50-acre lease in the T&PRR Survey.

Rust Oil Corp. has posted first production figures for a strong new oil producer in Jones County's Jay Field. It is the No. 3-R Odell Freeman, located seven miles southwest of Noodle. It flowed crude oil at the rate of 177 barrels per day on a 14/64 choke.

The well bottomed at 8,486 feet and was plugged back to 4,485. It will produce from an interval 4,468 to 4,484 feet. Location is in an 80-acre unit in Jones County's T&PRR Survey.

Westland Oil Development Corp. of Houston has filed for permit to drill the No. 1 L.C. Young, a 6,200-ft. oil wildcat to be spudded eight miles southwest of Aspermont. The operation will be in a

SALES • SERVICE

Before You Purchase A New Car Or Pick Up ... Give Us A Chance To Show You How Much You'll SAVE At

F & M Chevrolet - Buick

Complete Sales & Service

735-2244
105 S Cleveland
Rotan, Texas 79546

CLASSIFIED ADS

BLACK INVESTMENTS Myla Black, Broker Real Estate Sales • Appraisals • Petroleum Landwork

- Residential - Rotan, BR, LR, DR, Kitchen, Bath, Fireplace, 1 1/2 Lots, Listed 9-82, SOLD 3-11-82.
 - 634.78 Acres, Fisher County SE Of Sylvester, Improved Pasture, 1/4 Minerals, 1/16 Royalty
 - 240.7 Acres, Fisher County, SE Of Sylvester, Cultivation, 1/2 Minerals, 1/4 Royalty
 - 263.35 Acres, Jones County, SE Of Sylvester, Improved Pasture, 1/3 Minerals, 1/6 Royalty
 - 27.89 Acres, 2.5 Miles N Of Tye, 1/4 Minerals, 1/4 Royalty
 - Other Farms & Ranches Available
- (915) 735-3091

REMEMBER: The Gumdrop Tree for Wedding and Baby Shower gifts. 42-tfc

HAY FOR SALE: Alfalfa or Haygrazer. Call 735-3171 or come by Landes Furniture. 43-tfc

**B And T
Real Estate
113 W. Snyder
735-2571**

NEWLY REMODELED-2 bedroom, 2 bath, living room, kitchen, fenced.

ROTAN COMMERCIAL-Former Village Flower Shop building. Main Street location, Owner will finance.

ROUGH CREEK AREA RANCH - Approx. 1200 acres west of Rotan, cultivation, pasture land.

NOW AVAILABLE: 40 acres on highway, one mile from city limits, pecan and fruit trees, well, city water, fenced.

NEW LISTING-3 Bedroom, Living Room, 1 1/2 Baths, Kitchen, Carport, Attached Apartment, Fenced.

CORNER LOT - 2 Bedroom, Living Room, Kitchen, 1 1/2 baths, 3 lots. Nice Location.

BUSINESS LOCATION-Well located commercial building in Rotan.

Joe D. Burk, Broker
H. Thompson,
Salesman, 735-2421

FOSTER ROOFING: Residential and Commercial. Free Estimates. Call Ken Foster. 735-3145. Rotan, Texas. 51-tfc

FOR SALE: Nice washer and dryer. Reconditioned. 30 day warranty. B&F Appliance Repair. 30 years experience. McCaulley. 962-5446. 1-tfc

CHANNEL CATFISH and Native Large Mouth Bass fingerlings. Place orders now for Spring delivery. Douglas Fish Farm. Sylvester. 915-993-4487. 1-tfc

AVON CALLING: Never had a job? Develop skills while earning good \$\$. Sell Avon. For more information call Doris Hale collect. 915-573-8625. Need one Rotan, Roby, Sylvester, McCaulley. 3-4tc

PLENTY of fresh country eggs. Ezell Key. 3-3tc

business cards

for the
**PROFESSIONAL
MAN**

They say success! Magnificent raised printing ... low in cost yet they say "success". Many type styles and layout ideas to choose from

**The Newspaper
Office**

NEW HOME SEWING MACHINES: Electrolux cleaners, repair all makes. H.B. Stevens, 1101 James Street, Sweetwater, 235-2889. 27-tfc

MASSEY ROOFING AND SIDING: Steel, vinyl and aluminum siding. Carpents, Patios, Storm Doors & Windows, Insulation. Roofing: All types-composition shingles, hot tar and gravel, metal, wood shingles, & repair. Remodeling and Add-ons. All types of concrete work. 25 years experience. Free estimates. Just a phone call away. (915) 677-9861. 50-8tp

APPRAISAL SERVICE: For estate settlements or if you are planning to re-finance, quit farming, or reduce your operation; let Herman Cox, Ag-Services Div., Jones County Implement Company, Inc., Stamford, Texas appraise the current value of your farm equipment. Over 35 years of experience assures reliable and equitable results. Call 1-800-592-4439, 915-773-3656, or Res. 915-773-2509. 49-26c

ONION PLANTS, sets, seed potatoes-white and red. Ezell Key. 3-3tc

MATTRESSES: New and renovated, choice of color, firmness and size. Save on renovating, guaranteed. Made by Western Mattress Company. Call Mrs. Turnbow, 735-2313, Rotan. Leave Name. 50-tfc

FILM DEVELOPING: Done by Keaton Kolor - 3 days and you see your pictures. Leave film at The Gumdrop Tree, Rotan, Texas. 42-tfc

NOTICE: Will build, remodel, improve and add-on to homes. Interior and exterior work such as paneling, carpeting, roofing, etc. Free estimates. Clifton Griffith Construction. 776-2403. 37-tfc

NOTICE: No fishing or hunting on Cooper Place. Now under new management. 5-4tc

LOST: 6 black heifers with red ear tags; 1 black steer. All weaning age. Lost in Cross Roads area. Call Monte Morrow. 735-2587. 5-2tc

YARD SALE: Saturday, March 20. Starts at 9:00 a.m., weather permitting. Clothes, misc. 803 East 7th. 5-1tc

NOTICE: Tree trimming, trees cut down. 735-2316. 4-tfc

JUST ARRIVED: Fresh fruit trees, roses. Peach, apple, pear, grapes, fruitless mulberry, cottonless cottonwood, crepe myrtle, roses in package and 2-gallon container, azaleas, dewberries. Ezell-Key. 4-tfc

WOOD CUTTERS: We now have a new machine to sharpen chains for all chain saws. Farm Tractor & Service, Inc., Rotan. 40-tfc

FOR SALE: My home at 410 Richards, corner Richards and Johnson. Be there each Friday and Saturday. Call C.J. Thornton, 735-3493 or 735-3142. 3-tfc

FOR SALE: 14 X 70 Schultz Mobil Home. 3 Bedroom, 2 Baths, unfurnished, central heat and air. Low equity. Call T.J. Beatty. At work 735-2274 or at home after 5:30 735-2407. 4-4tc

HELP WANTED: Immediate openings for part-time and full-time positions for LVNs, Aides, and Homemakers. Travel involved. Contact Cynthia Slayton, R.N. 817-864-8046. Home Health Agency of Texas, Inc. 4-2tc

WANTED: Free kittens. Call 735-2911. 4-2tc

NOTICE: Spring plants, tomatoes, flowers and peppers. Ezell Key. 5-tfc

FOR SALE: Two new portable dishwashers. Tom Collins, Rotan. 5-1tp

NOTICE: Membership available in Rotan Flying Club. 260 Cherokee Six. Call 735-2246 days or 735-3062 nights. 5-3tc

FOR SALE: Shelled pecans-\$2.50 pound. In hull-60 cents pound. M.L. Hayes. 735-2972. 4-3tp

FOR RENT

Storage Spaces
From \$15.00-Up
per month.
LOCK IT OR
LEAVE IT

**ROTAN
SELF-STORAGE
735-3171**

YARD SALE: Weather permitting. 1110 N. Tyler, Saturday, March 20. 5-1tp

NOTICE: OPEN FOR BUSINESS at Camp Springs. R.E. Sharp Blacksmith & Welding. 915-573-5058. 4-3tp

YARD SALE: Saturday, March 20. 9:00 till. Baby clothes, jewel box, stereo headphones, recipe books, bath set, shoes, quilt top, misc. 808 E. Lee. 5-1tp

FOR SALE: 8 50-lb. sacks sweet Sious IV. \$12.00 per sack. W.W. Butler. 776-2710. 5-2tc

FOR SALE: One pair of Tandem Axels with electric brakes, complete with springs, four tires and wheels suitable for making eight foot trailer. \$700.00. Call 776-2174 or see at Blue Haven Motel in Roby. 5-tfc

NOTICE: Trailer space available in Roby. Call 776-2744. 5-2tc

NOTICE: We have all garden seeds, fertilizers and yard care products. Ezell Key. 5-tfc

NOTICE: Trailer space available in Rotan Flying Club. 260 Cherokee Six. Call 735-2246 days or 735-3062 nights. 5-3tc

NOTICE: Membership available in Rotan Flying Club. 260 Cherokee Six. Call 735-2246 days or 735-3062 nights. 5-3tc

NOTICE: Spring plants, tomatoes, flowers and peppers. Ezell Key. 5-tfc

NOTICE: Tree trimming, trees cut down. 735-2316. 4-tfc

NOTICE: Tree trimming, trees cut down. 735-2316. 4-tfc

NOTICE: Come to Ezell Key for all your hay grazer seeds. We have Golden Acre seeds, Big Crop 101F and Ribbon Grazer Seeds, which is a three-way cross. Also we have Hunts Green M Seed this year. Red Top Cain, Hegari, and Common and Sweet Sudan, and several varieties of sorghum seeds. 5-tfc

NOTICE: We have all garden seeds, fertilizers and yard care products. Ezell Key. 5-tfc

NOTICE: Trailer space available in Roby. Call 776-2744. 5-2tc

NOTICE: We have all garden seeds, fertilizers and yard care products. Ezell Key. 5-tfc

NOTICE: Trailer space available in Roby. Call 776-2744. 5-2tc

**We Sell
Legal & Letter
Size Filing
Cabinets
The Newspaper
Office**

Ronald B. Green

GENERAL CONCRETE WORK

CONCRETE AND LABOR CONSTRUCTION
CEMETERY CURBING - YARD CURBS
WALKS AND DRIVES - PATIOS

Box E 776-2108 Roby, Texas

JOHNSTON

KORMAN M. 1912 - 1969 MILDRED H. 1914 -

THEY WILL BE DONE

Smith Monuments

308 East 4th
Telephone 735-3290
Rotan, Texas

Fisher County Political Calendar

Rate for listing in the Rotan Advance-Roby Star Record Political Column is \$80.00 for all offices. This fee includes a front-page announcement article and a one-column photograph to be run with the announcement, in addition to the listing in the Political Column from the date the announcement is made until the final election.

Charges for announcements must be paid in advance, and the same policy applies to all political advertising carried in the columns of this newspaper.

Names of candidates for each office will be listed in the Political Column in the order that they are received at the newspaper office.

The Rotan Advance-Roby Star Record has been authorized to announce the following candidates for public office.

STATE REPRESENTATIVE

Walter Grubbs
FISHER COUNTY JUDGE

Marshal Bennett - Re-election
Wynell Terry
Wayne Porter
COMMISSIONER PRECINCT #2

Billy Henderson - Re-election
COMMISSIONER PRECINCT #4

Jimmy Wright - Re-election
Gary G. Graham
E.M. (Bud) Guelker
FISHER COUNTY CLERK

Bettie (Mrs. Archie) Rivers
Betty Sue Mize
Beth Martin

FISHER COUNTY DISTRICT CLERK

Eula Mae Hull - Re-election
Bettie Hargrove
FISHER COUNTY TREASURER

Ilene Hale
Willardene Parker
Kathy Smith

JUSTICE OF THE PEACE PRECINCT #1

Geneva Chandler - Re-election
Texanna (Tammy) Herron

JUSTICE OF THE PEACE PRECINCT #3

Ernest Roberts - Re-election

**STATE SENATOR
30th SENATORIAL DISTRICT**

Ray Farabee - Re-election

UNITED STATES CONGRESSMAN

Charles Stenholm

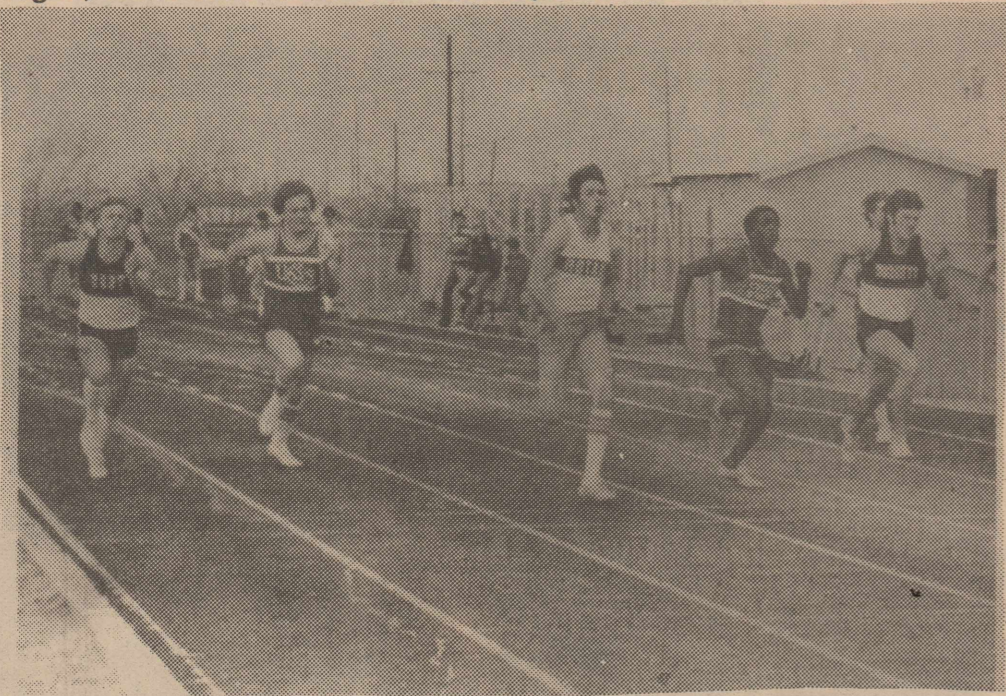

100 METER DASH: Alan Kiker of Rotan finished first in his heat of the 100 Meter Dash last Saturday. Kiker was fifth in the Finals. Roby's Bennie Putnam is the sprinter in the far left lane.

Rotan Track Team Will Run At Lone Wolf Relay

Plagued with minor injuries, the Rotan boys varsity track team, managed only 25 points in last Saturday's Double Mountain Relays at Aspermont.

The sprint relay team, made up of Marcus Conner, Kip Pease, Alan Kiker and Henry Williams, after qualifying for the finals, pulled out

because of leg injuries to two runners. Conner was nursing a bad knee and Pease had a pulled muscle.

Henry Williams finished 3rd in the 400 meter dash with a time of 53:2; Alan Kiker was 5th in the 100 meter dash with a time of 11.9 and came back to finish 6th in the 200 meter dash.

The 1600 meter relay team was 2nd with a time of 3:39.00. That team was made up of Marcus Conner, Randy Martinez, Keith Copeland and Henry Williams.

Rotan travels to Colorado City on Saturday for the weekly meet that will involve boys and girls teams from the area.

I want to remind mothers of young children of the mail out being offered on Children's Clothes. I discussed the topics in last week's paper. If you are interested call me at 776-2171 or write to Box 187, Roby. Give us your name and address.

If you are interested in clothing educational programs, we will begin a "Lunch and Learn" series in the near future. The exact dates haven't been scheduled yet. This program is designed for homemakers working in Roby to come attend these educational programs at the noon hour. Place is to be the Courthouse Annex. The idea is you bring your lunch and a program will be presented at this time. Topics include Fashions For Spring, Wardrobe Coordination, Sewing Shortcuts, Grooming, Accessories, and Personalizing Your Wardrobe.

Watch the paper for dates of these programs



Studies in China have suggested that one can predict the weather with 80 percent accuracy by monitoring the croaking of frogs.

County Extension Agent Home Economics

By Alice Ballenger

and come join us.

Thrift of second-hand clothing stores can mean a 30-50 percent savings on fashion items and family clothing, consumers from throughout the nation are finding.

More consumers in all income groups are shopping at these stores, too.

Second-hand clothing outlets are anything from garage and charity sales to "lightly worn" or "little used" designer-label garment sales.

With increasingly better fibers and fabrics being developed, many garments show little wear, although they're deemed no longer useful to the original owner because of changing fashion trends, weight gain or loss, lifestyle patterns or individual preference.

How can you know this system will work for you? Start by investigating

second hand stores in your local area. Find out store reputation and policies.

Often thrift stores take garments on consignment for a set period of time—this means they'll keep something for a certain time span and then send it back to the owner if it doesn't sell, so no one garment hangs on the racks until it reaches "old age."

This is a workable system for the consumer who not only wants to buy but who also wants to "trade in" some garments he or she no longer can use.

If at all possible, when purchasing second-hand clothing, try the item on for fit and becomingness. Inspect right and wrong sides for quality workmanship or flaws.

With the economy today, it's now considered "smart" to get the most for your money.

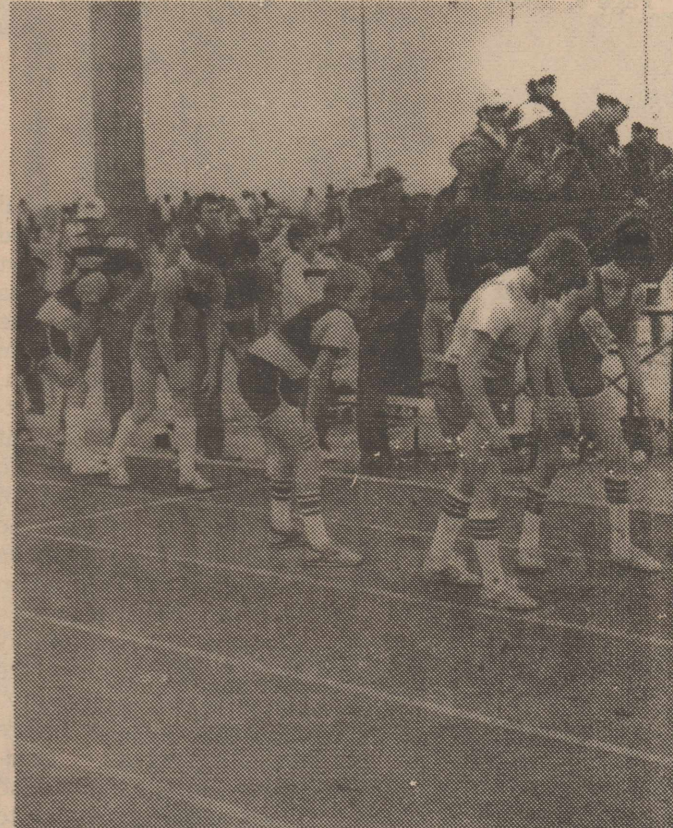

READY FOR MILE: Three Roby Milers took part in the special event last Saturday at Aspermont. Todd Donham, third from right, and Frankie Gonzales, third from left, and Rudy Carreon, far left, were the Roby entries in the Mile Run. Roby will travel to Robert Lee this Friday.

Church Review

THE FAITH THAT CHOOSES

"By faith, Moses, when he was come to years refused to be called the son of Pharaoh's daughter; choosing rather to suffer affliction with the people of God than to enjoy the pleasures of sin for a season." Heb. II: 24-25.

God has blessed humanity with the right to make decisions and Moses used wisdom in the choice he made.

Baptist Show Large Gains In All Areas

Texas Baptists recorded gains last year in total membership and increased their number of churches and missions from 4,512 to 4,582.

All church organizations recorded membership gains, but baptisms dropped from a 1980 total of 87,138, third highest in the denomination's history, to 61,024 in 1981.

Undaunted by the decline in baptisms, Carlos McLeod, recently-elected director of evangelism for Texas Baptists, noted the denomination has set a goal to baptize a record 75,000 new converts in 1982.

More than 4,500 Southern Baptist churches and missions in the state surpassed the half billion dollar mark in giving for the first time as the 2,254,461 members gave \$504,940,893 in church offerings.

Missions gifts set an all-time record too as the churches contributed \$82.6 million. More than \$40.8 million of the total was through the Cooperative Program, Southern Baptists regular lifeline of support for state mission causes and for more than 5,000 missionaries in the United States and almost 100 nations.

One of the largest increases was in Sunday School enrollment, up 17,714 over the previous year's total of 1,159,418.

Membership of all major church organizations increased with church training and church music leading in percentage gains of 3.1 percent over last year. Church training enrollment increased 7,047 over the 1980 total, and church music increased by 6,501 to a total of 213,316.

Woman's Missionary Union increased statewide by 1,012 members, and Texas Baptist Men raised its total membership to 64,901, a gain of 1,841.

"When he was come to years" he had to decide whether to be called the son of Pharaoh's daughter or to identify himself with the Hebrew people who were slaves in Egypt. Did he not owe a special allegiance to Pharaoh's daughter since it was she who had found him in the river and had fed, clothed, and had him trained in the learning of the Egyptians. Then, on the other hand, was it not his own mother who was hired by the princess to nurse and care for him? The mother had the privilege to teach her son about God and how he had led Israel.

Moses could have had royalty and become heir to the throne of Egypt. He chose rather to suffer affliction with the people of God than to enjoy the pleasures of sin for a season; esteeming the reproach of Christ greater riches than the treasures of Egypt.

All of us come to a time of choice when we must decide for ourselves whom we will serve—Christ or Satan. The future of our lives and our eternal destiny depend upon the choice.



President William Howard Taft weighed 350 pounds.

We Sell GIFTS

- Pen Sets
- Stationary
- Calculators
- Bibles
- Photo Albums

The Newspaper Office

Radio Towers Built. **Two-Way Radio Parts—Sales & Service**

Stamford Communications

Repeater Spaces Available

BOBBY RICHARD OWNER
105 SOUTH WETHERBEE
P.O. BOX 44
STAMFORD, TEXAS 79553
915-773-5073

JOHN WALKER SALES REPRESENTATIVE
914 EAST 4TH ST.
(915) 735-2982
ROTAN, TEXAS 79546

FREE

Washer & Dryer Set or Microwave Oven

with any new mobile home delivered by April 30th, 1982

As a housewarming gift, Oasis Mobile Homes will give away a washer & dryer set or a microwave oven (your choice) with the purchase of any new mobile home delivered by April the 30th!

Come out and see the large selection of homes waiting for you.

OASIS MOBILE HOMES
Hwy. 84 Bypass Snyder
(At Royal Trailer Park)
573-4924 or 573-5510

Notice

We Will Be Closed

March 29

Through

April 3.

Atwell Cleaners

Rotan, Texas

FRESH COOKED, CRISPY

ALLSUP'S BURRITOS

3 FOR \$1

Doritos

ASSORTED FLAVORED

REG. \$1.00

DORITOS

\$1.49

ONLY

BORDEN'S HI-PRO MILK 1/2 GAL. CTN. **\$1.09**

ALLSUP'S ICE CREAM 1/2 GAL. RD. CTN. **\$1.59**

BORDEN'S ORANGE JUICE QT. BTL. **99¢**

Heinz 32 Oz. **Ketchup \$1.19**

2 LB. **Velveeta Cheese**

\$2.79

Clover Club Crinkle POTATO CHIPS

BUY ONE GET 8 OZ. BBQ CHIPS \$1.59 10 OZ. \$1.29 VALUE FREE!

Chili Relenos 79¢

German Sausage 69¢

Schilling BLACK PEPPER 4 OZ. CAN **\$1.39**

ALLSUP'S

CONVENIENCE STORES

"THERE'S ONE NEAR YOU"

PRICES EFFECTIVE MARCH 18-20, 1982

Legal Notice

NOTICE OF LOCAL ELECTION THE STATE OF TEXAS COUNTY OF FISHER TO THE QUALIFIED VOTERS OF Justice Precinct No. 1, TEXAS:

TAKE NOTICE that an election will be held on the 3rd day of April, 1982 at the places, in the manner, and on the issue set forth in the attached copy of an ORDER FOR LOCAL OPTION ELECTION TO Legalize Bingo duly entered by the Commissioners' Court of Fisher County, Texas, on the 19th day of February, 1982. Said attached ORDER FOR LOCAL OPTION ELECTION TO Legalize Bingo is made a part of this notice for all intents and purposes.

Geneva Perkins
County Clerk, Fisher
County, Texas

AVISO DE ELECCION DE OPCION LOCAL EL ESTADO DE TEJAS CONDADO DE FISHER A LOS VOTANTES CALIFICADOS DE Precinto de Justicia numero uno, TEJAS NOTIFIQUESE QUE se llevara a cabo una eleccion el 3rd dia de April de 1982 a los sitios, por la manera, y sobre el asunto expuesto por la copia agregada de la ORDEN DE ELECCION DE OPCION LOCAL para legalizar Bingo debidamente registrada por la Corte de Comisionados del Condado de Fisher, Tejas el 19th dia de February de 1982.

Dicha ORDEN DE ELECCION DE OPCION LOCAL agregada legalizar Bingo se hace parte de este aviso en todos sentidos para el caso.

Geneva Perkins
Secretario del condado
de Fisher

ABSENTEE VOTING will be held at the County Clerk's office during regular office hours BEGINNING March 15, 1982 and ENDING March 30, 1982. Location of polling places for LOCAL OPTION ELECTION are as follows: Prec. No. 1-County Court-house
Prec. No. 1A-City Hall, Rotan
Prec. No. 4-County Court-house
Prec. No. 4A-Police Station, Rotan
Prec. No. 17-Capitola Community Center
Prec. No. 18-Longworth Community Center
Prec. No. 22-Sylvester Community Center

The polls at each of the above described polling places shall be open on said election day from 7:00 a.m. to 7:00 p.m. Los sitios de votacion de cada uno de los lugares descritos arriba estaran abiertos el dicho dia de elecciones desde las 7:00 a.m. a las 7:00 p.m.

4-2tc

Notice

THE STATE OF TEXAS COUNTY OF FISHER TO: The Unknown Heirs of P.H. Cody, Deceased

Take notice that Texas Electric Service Company has filed suit on the 18th day of February, 1982, in the 32nd District Court of Fisher County, Texas, Cause No. 1982-4, against Mrs. P.H. Cody and the Unknown Heirs of P.H. Cody, to acquire a certain right-of-way and easement for an electric transmission line to be built across the following described property: Being described as 160 acre tract of land, being the North one-half of the East one-half of Section 11, Block "Y", T.&P. Ry. Co. Survey, Fisher County, Texas, owned by Mrs. P.H. Cody and the other heirs, unknown, of P.H. Cody, Deceased.

4-2tc

Further, that special commissioners appointed by the 32nd District Court of Fisher County, Texas have set a hearing on the 8th day of April, 1982, in the District Courtroom, Fisher County Court-house, Roby, Texas, at 10:00 o'clock a.m. to determine the amount of damages to which the Defendants are entitled as a result of the acquisition by Texas Electric Service Company of a right-of-way and easement across the above-described property.

You may appear before said special commissioners at the time and place noted in respect to this cause.

February 18, 1982.
Eula Mae Hull
District Clerk
Fisher County, Texas
2-4tc

NOTICE OF TRUSTEE ELECTION (AVISO DE ELECCION DE REGENTES.)

The McCaulley Independent School District Board of Trustees hereby gives notice of an election to be held on April 3, 1982, for the purpose of electing two (2) trustees for a full three year term.

(Por la presente la junta de regentes del distrito escolar independiente da aviso que se llevara a cabo una eleccion el dia April 3 de 1982 con el proposito de elegir dos (2) regentes tres años termino.

ABSENTEE VOTING by personal appearance will begin on Monday, March 15, 1982, and continue through Tuesday, March 30, 1982, from 8 a.m. to 4 p.m. on each day which is not a Saturday, Sunday, or an official state holiday. (VOTACION POR AUSENCIA en persona comencera el Lunes de Marzo 15, de 1982 y continuara hasta el Martes de Marzo 30 de 1982 desde las 8 a.m. hasta las 4 p.m. en todos los dias que no sean sabado, domingo, o dia oficial de vacaciones estatales.)

Absentee voting in person shall be conducted at McCaulley School Superintendent's Office.

Applications for absentee ballots by mail should be mailed to Sara Stevenson, P.O. Box 187, McCaulley, Texas 79534.

(Votando por ausencia personal va ser conducido acerca de McCaulley School Superintendent's Office.

Solicitudes para una boleta de ausencia por correo deben dar vuelta por correo al Sara Stevenson, P.O. Box 187, McCaulley, Texas 79534.

The POLLING PLACE(S) designated below will be open from 7:00 a.m. to 7:00 p.m. on the day of the election. (Los sitios de votacion indicados abajo se abriran desde las 7:00 a.m. to 7:00 p.m. el dia de la eleccion.)

Location: McCaulley School.

5-1tc

Notice

The Roby Independent School Board is accepting sealed bids on the sale of a 1964 1/2 ton pick-up. Bids will be opened at the April 12th board meeting. Those desiring additional information on the vehicle can contact Jimmie Laurie at 776-2222 or write to Jimmie Laurie, Superintendent, Roby High School, Roby, Texas 79543. The Board reserves the right to accept any and all bids.

NOTICE OF TRUSTEE ELECTION (AVISO DE ELECCION DE REGENTES)

The Hobbs Independent School District Board of Trustees hereby gives notice of an election to be held on April 3, 1982, for the purpose of electing two (2) trustees for a full three year term.

(Por la presente la junta de regentes del distrito escolar independiente da aviso que se llevara a cabo una eleccion el dia Abril 3 de 1982 con el proposito de elegir dos (2) regentes tres años termino.

ABSENTEE VOTING by personal appearance will begin on Monday, March 15, 1982, and continue through Tuesday, March 30, 1982, from 8 a.m. to 4 p.m. on each day which is not a Saturday, Sunday, or an official state holiday. (VOTACION POR AUSENCIA en persona comencera el Lunes de Marzo 15, de 1982 y continuara hasta el Martes de Marzo 30, de 1982 desde las 8 a.m. hasta las 4 p.m. en todos los dias que no sean sabado, domingo, o dia oficial de vacaciones estatales.)

Absentee voting in person shall be conducted at Hobbs School. Applications for absentee ballots by mail should be mailed to Debra Etheredge, Hobbs I.S.D., Rt. #2, Rotan, Texas 79546.

(Votando por ausencia personal va ser conducido acerca de Hobbs School.

Solicitudes para una boleta de ausencia por correo deben dar vuelta por correo al Debra Etheredge, Hobbs I.S.D., Rt. #2, Rotan, Texas 79546.

The POLLING PLACE(S) designated below will be open from 7:00 a.m. to 7:00 p.m. on the day of the election. (Los sitios de votacion indicados abajo se abriran desde las 7:00 a.m. to 7:00 p.m. el dia de la eleccion.)

Pct. No. (Num. de precincto): Those portions of 13, 17, 10, & 4 (Fisher Co.) and 13 & 2 (Scurry) situated within school district boundaries.

Location (Colocacion): Hobbs School.

5-1tc

NOTICE OF TRUSTEE ELECTION (AVISO DE ELECCION DE RETENTES)

The Rotan Independent School District Board of Trustees hereby gives notice of an election to be held on April 3, 1982, for the purpose of electing trustees.

(Por la presente la junta de regentes del distrito escolar independiente da aviso que se llevara a cabo una eleccion el dia April 3 de 1982 con el proposito de Electing trustees.

ABSENTEE VOTING by personal appearance will begin on March 15, 1982, and continue through 30th March, 1982, from 8:00 a.m. to 4:00 p.m. on each day which is not a Saturday, Sunday, or an official state holiday. (VOTACION POR AUSENCIA en persona comencera el 15th de March de 1982 y continuara hasta el 30th de March de 1982 desde las 8:00 a.m. hasta las 4:00 p.m. en todos los dias que no sean sabado, domingo, o dia oficial de vacaciones estatales.)

5-1tc

estatales.) Absentee voting in person shall be conducted at 102 N. McKinley St., the office of the Superintendent.

Applications for absentee ballots by mail should be mailed to Helen Heathington, 102 N. McKinley St., Rotan, Texas 79546.

(Votando por ausencia personal va ser conducido acerca de 102 N. McKinley St., Rotan, Texas, Office of the Superintendent.

Solicitudes para una boleta de ausencia por correo deben dar vuelta por correo al Helen Heathington, 102 N. McKinley, Rotan, Texas 79546.

The POLLING PLACE(S) designated below will be open from 7:00 a.m. to 7:00 p.m. on the day of the election. (Los sitios de votacion indicados abajo se abriran desde las 7:00 a.m. to 7:00 p.m. el dia de la eleccion.)

Pct. No. (Num. de precincto): All. Location (Colocacion): Community Center Building.

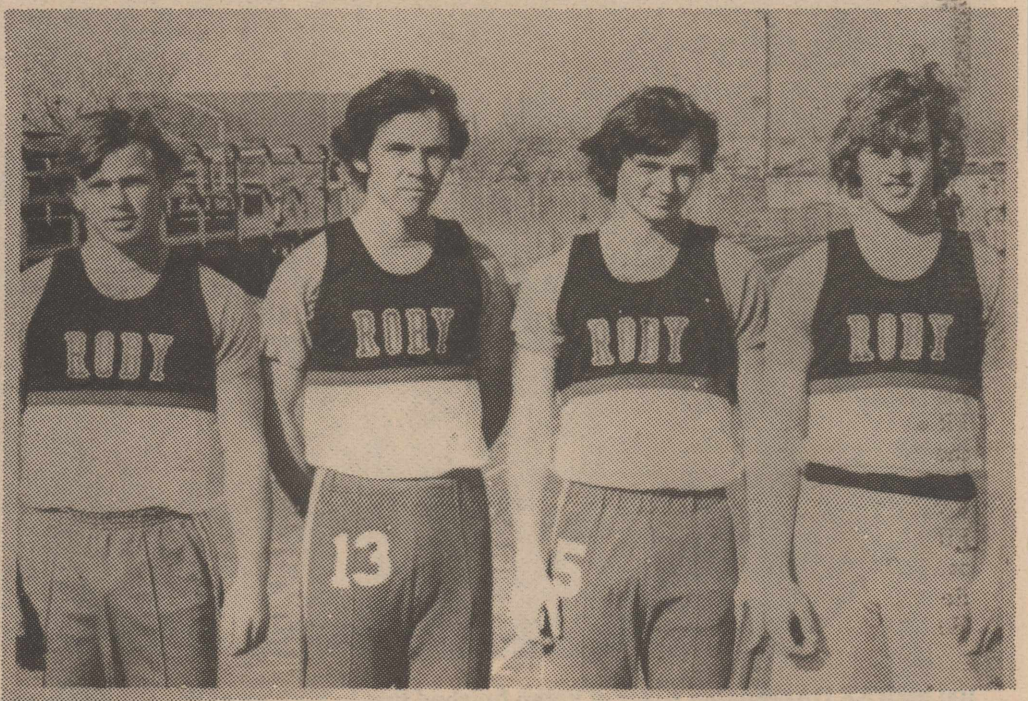

ROBY SPRINT RELAY TEAM: The Roby Sprint Relay Team and other track team members will be taking part in the Robert Lee Relays on this Friday. Sprint team members, left to right, Bennie Putnam, Tom Duckworth, Lance Green, and Robbie King.

c'mon home to
Country Basket

Sizzling chicken-fried meat strips, golden fries, Texas toast and creamy country gravy. Come 'n get it at a special sale price!

Dairy Queen

This Monday March 15 thru Sunday March 21 only.

SALE \$1.69

Only at participating stores.

No Service Charge Checking...

and we'll PAY YOU 5 1/4% TO CHECK WITH US!

Why pay a bank to keep and use the money in your checking account when you can have a Homestate Savings checking account WITHOUT SERVICE CHARGE... and earn 5 1/4% on your daily balance.

If you have an IRA or Keogh account, 6 month certificate or jumbo certificate you can:

At Homestate Savings you can have a NO SERVICE CHARGE interest bearing checking account if you have a:

- HOMESTATE SAVINGS IRA ACCOUNT
- HOMESTATE SAVINGS KEOGH RETIREMENT ACCOUNT
- HOMESTATE SAVINGS 6 MONTH MONEY MARKET CERTIFICATE
- HOMESTATE SAVINGS JUMBO CERTIFICATE OF DEPOSIT (will also receive FREE PERSONALIZED CHECKS)

EARN 5% ANNUALLY, COMPOUNDED DAILY on the daily balance.

HAVE NO SERVICE CHARGE AND NO MINIMUM BALANCE REQUIREMENTS. Regardless of your balance, there will be no monthly service charge. You will only have to pay for personalized checks (free to jumbo certificate holders) and special services.

HAVE NO PER-CHECK CHARGE AND NO LIMIT ON CHECKS WRITTEN. You can write unlimited checks without charge.

RECEIVE AN EASY-TO-RECONCILE MONTHLY STATEMENT. Your monthly statement will list each paid check BY NUMBER in numerical order, date of transaction and amount of check. No need to sort through checks to determine which checks have cleared. Your monthly statement will show your average monthly balance, interest earned and all other transactions.

OPEN YOUR INTEREST BEARING CHECKING ACCOUNT AT ANY OF THE FOLLOWING OFFICES:

HOMESTATE SAVINGS

WE'RE HERE TO HELP WITH OFFICES IN:
SWEETWATER: 208 Elm/236-6364 ABILENE: 1209 East South 11th/673-8339
BIG SPRING: Coronado Plaza/263-0251 COLORADO CITY: 2205 Hickory/728-2667
ROTAN: 302 West Snyder/735-2273 HAMLIN: 443 So. Central Avenue/576-2631
ROSCOE: Broadway and Main/766-3996 SNYDER: Opening Soon

COMFORT AND SAVINGS THE YEAR ROUND WITH

- Insulation • Storm Doors • Storm Windows

Call

Carter Insulation Co.
114 S. Lawrence Roby, Texas
776-2727 Or 776-2220

1980 Prices In 1982

Tax Credit Savings For Insulation, Storm Doors And Storm Windows. Get 15% Off The First \$2,000.00 Of Your Income Tax Return On Short Or Long From.

Carter Insulation Co.
Also Authorized Dealer For

Peerless Products

Storm Windows-Storm Doors- Sliding Glass Doors

Schedule Of Activities

SCHEDULE OF ACTIVITIES
March 18-24, 1982

Thursday, March 18
AEROBIC DANCE AND EXERCISE CLASS: 5:30 p.m. at the Rotan Community Building.
ROBY GIRL SCOUTS: After school at the Girl Scout Hut.
ROBY VOLUNTEER FIRE DEPARTMENT: 7:00 p.m. at the Roby Fire Hall.
FISHER COUNTY SENIOR CITIZENS: 9:00-3:00 p.m. at the Senior Citizens Building.
ROTAN WATER AUTHORITY BOARD: 2:30 p.m. at the Rotan City Hall.
FIRST BAPTIST CHURCH OF ROTAN: Revival services at 7:30 p.m. and also at 11:45 a.m. Evangelist is Reverend Bob Harris from Houston, Texas. Grades 1-6 Hot Dog Supper at 6:30 p.m.

Friday, March 19
FISHER COUNTY SENIOR CITIZENS: 9:00-3:00 p.m. at the Senior citizens Building.
ROTAN JUNIOR HIGH GIRLS AND BOYS TRACK: Will participate in the Aspermont Track Meet.
FIRST BAPTIST CHURCH OF ROTAN: Revival services at 7:30 p.m. and also at 11:45 a.m. Evangelist is Reverend Bob Harris from Houston, Texas. Joy Explosion-Youth Revival at 6:30 p.m.
McCAULLEY AND ROBY HIGH SCHOOLS ONE ACT PLAYS: To be presented in Zone competition at the Rotan High School Auditorium.
McCAULLEY HIGH SCHOOL TRACK TEAM: Running in Robert Lee Relays.

Saturday, March 20

Sunday, March 21

Monday March 22
AEROBIC DANCE AND EXERCISE CLASS: 5:30 p.m. at Pink Building in Roby.
ROTAN VOLUNTEER FIRE DEPARTMENT: 7:30 at Fire Hall.
ROTAN CUB SCOUTS: After school at Old Union Building.
McCAULLEY VOLUNTEER FIRE DEPARTMENT: 8:00 p.m. at Fire Hall.
TB TEST AT McCAULLEY SCHOOL: 9:00 a.m.

Tuesday, March 23
AEROBIC DANCE AND EXERCISE CLASS: 5:30 p.m. at Rotan Community Building.
McCAULLEY CUB SCOUTS: After school in Library.
FISHER COUNTY SENIOR CITIZENS: 9:00-3:00 p.m. at Senior Citizens Building.
ROBY AND McCAULLEY HIGH SCHOOLS ONE ACT PLAYS: To be presented in District competition at Western Texas College in Snyder, Texas.

Wednesday, March 24
AEROBIC DANCE AND EXERCISE CLASS: 5:30 p.m. at Pink Building in Roby.
McCAULLEY GIRL SCOUTS: After school at Sunny Shelley's house.
ROTAN BOY SCOUTS: 6:00 p.m. at the Old Union Building.
ROTAN GIRL SCOUTS: After school at the Rotan Community Building.

If you would like your organization's activities publicized in this section, call 745-3165 after 7:00 p.m.

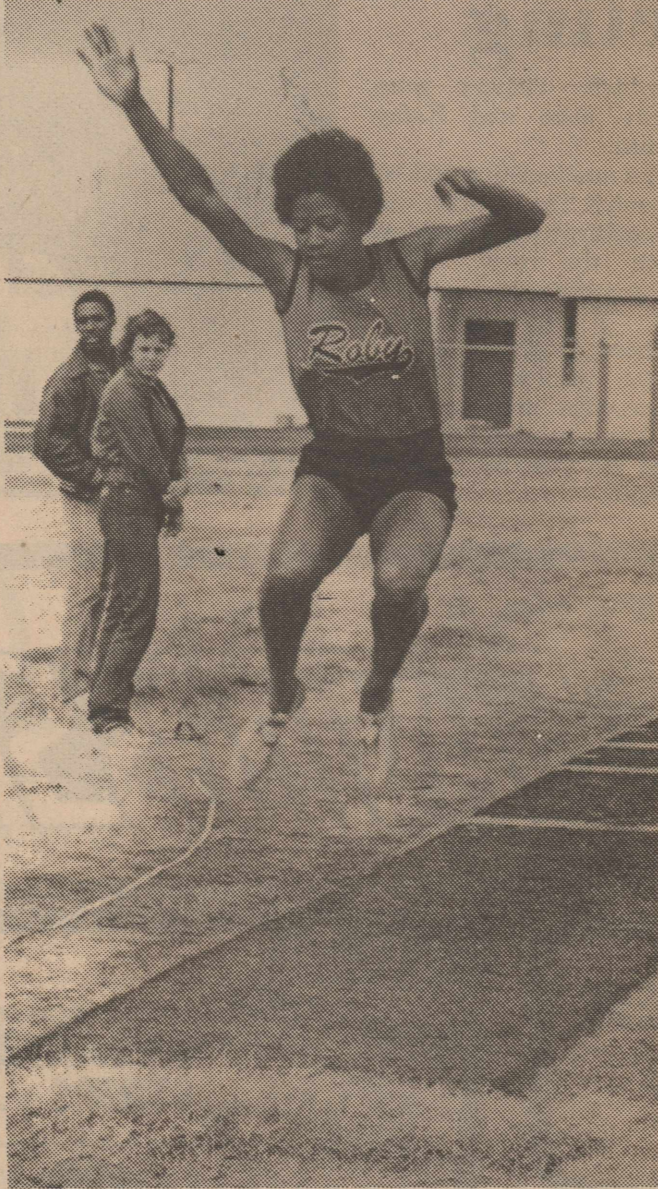

TRIPLE JUMP: Mary Nell Clayton of Roby finished second in the Triple Jump at Aspermont last Saturday. The winner was Mary Bolden of Hamlin.

C.A. Jenkins To Make Race For State Rep.

C.A. Jenkins, Jr. announced today his filing Friday for the 78th Legislative District seat. This new district includes the counties of Taylor (except the city of Abilene), Nolan, Jones, Fisher, Scurry, Stonewall, Kent, Garza, Lynn, Knox, King and Cottle. Mr. Jenkins filed with the State Republican Party in Austin.

Mr. Jenkins has been employed with Nucorp Supply, Inc. of Tye, Texas, for the past 4½ years. Duties while at Nucorp include personnel and administration of the fast growing company. Mr. Jenkins helped develop

the policies and procedures that have created a good working atmosphere at Nucorp. His strong belief in the free enterprise system has helped create a good place for all at Nucorp.

C.A. Jenkins was born in Hamlin, Texas, where he attended the Hamlin School System and graduated in 1970. After high school Mr. Jenkins attended Hardin-Simmons University in Abilene. C.A. Jenkins and his wife, Lasesne, live in Merkel, Texas, with their 3 children, Ben, age 7; Andrew, age 4; and Jason, age 3.

Fisher County Nursing Home

March has already exploded with warm days, a nice rain and dusty windy days. Spring is a beautiful time-everyone anticipating good things, especially a good "fishing hole".

Our residents have been well since last report. James Hudnall was transferred to V.A. hospital in Big Springs. Hope he is much improved.

Out of town visitors

registering were: visiting Alice Sutton was "Wally" Bruce of Ft. Worth. Visiting Cordie Wade were Carl Wade and Sybil Wade of Hamlin. Visiting John and Lorene Cox was Carolyn Weems of Baylor University. Visiting Dove Blevins was Wayne Joplin of Longworth. Visiting Sylvester Howard was Barton Willingham of Hermleigh. Visiting Beulah Moffett were her daughter and son-in-law of Arizona. We appreciate Lois Rogers for bringing Bible Study on Tuesday mornings. Also Alton and Bobby Smith and Buddy White for their church services on Sunday mornings. This is truly mission in action. Our people are so eager to see you. Thanks to Bro. Jerry McFather and the Church ladies for their program and Devotional on Wednesday. Stella Ferris brought a Birthday Cake to celebrate Jean Camden's 89th Birthday. Thanks Stella. Thanks to the candidates for campaigning at our facility-helps us stay in touch.



VISITS OFFICE: Roger Blackwelder (left) of Rotan, president of the Fisher County Farm Bureau, visited the Texas Farm Bureau headquarters in Waco Monday, March 1, on a one-day orientation trip with other county presidents from this area. Warren Newberry, TFB executive director, explains television production facilities in the organization's six-story state office building. Blackwelder and the other new county presidents were brought to Waco on the TFB company airplane for an orientation session on Farm Bureau programs and services.

Roby Garden Club Meeting

The Roby Garden Club met Thursday, March 11, 9:30 a.m. at the Midwest Electric Co-op in Roby. Hostesses were Mrs. Forrest Tefteller and Mrs. Richard Ray.

The meeting was called to order by the president, Mrs. Jesse Goforth, after which the treasurer's report was given by Mrs. Ruth Hammer.

Mrs. L.L. Stuart showed slides of members flower gardens. Mrs. Richard Ray was the narrator.

There was also much enjoyment and reminiscing when slides were shown of members at previous garden club parties. These pictures were taken unawares.

Refreshments were served buffet style from an appointed table that was covered with a beautiful white cloth. An arrangement of flowers was on each end of the table.

Members present were: Mrs. Jesse Goforth, Mrs. W.W. Morton, Mrs. L.L. Stuart, Mrs. Ruth Hammer, Mrs. Fay Ray, Mrs. Vera Carriker, and hostesses, Mrs. Richard Ray and Mrs. Forrest Tefteller.

Do come to see us. We love visitors.

"There are many good things in this world but one of the best is to have a friend."

Bettie Hargrove
Activity Director



ENERGIZE YOURSELF

Aerobic Dance & Exercise Classes Can Help

Call 735-3165 for Information



Farmers & Ranchers UNITE

For Survival

JOIN TEXAS FARMERS UNION NOW

Call 776-2529

We Sell

- Bibles
- Books
- Religious

Books

The Newspaper Office

Card of Thanks

We want to say special thanks to Dr. Maurice Callan and Dr. C.U. Callan, and the nursing staff at the Fisher County Hospital for the special love and care shown our loved one, Neal Smith, during his stay in the hospital. May God's richest blessings be upon you.

Your friends
Mr. & Mrs. Lelon Smith & Charla Cindy & Steve Godfrey
Mr. & Mrs. Wilburn Smith
Mr. & Mrs. Marvin Smith

Card of Thanks

We want to express our love, appreciation, and thanks for your kind expression of sympathy, in the loss of one we love so dear. Thank you for your Prayers and every act of kindness. Our friends are dear to our heart, they are always ready to share our sorrow and heartaches. Just knowing that someone loves you, and someone cares, is what the world needs today. May God Bless each of you, is our Prayer.

The Family of
Leo Prater

School Lunches

ROTAN LUNCHROOM
March 22-26, 1982

MONDAY: Corn Dog W/ Mustard, French Fries W/ Catsup, Buttered Corn, Creamy Cole Slaw, Strawberry Cake, Milk.
TUESDAY: Chili Beans, Macaroni Tomatoes, Candied Sweet Potatoes, Green Salad, Cornbread, Butter, Peanut Cluster, Milk.

WEDNESDAY: Turkey W/Dressing, Seasoned Green Beans, Cranberry Sauce, Hot Rolls, Butter, Fruit Salad W/Whipped Cream, Milk.

THURSDAY: Fish W/ Tarter Sauce, Creamed Potatoes, Green Peas, Carrot, Celery Sticks, Hot Rolls, Butter, Frosted Cake, Milk.

FRIDAY: Hamburger W/ Cheese, Lettuce, Tomato, Pickle & Onions, Pork & Beans, Potato Chips, Coconut Pudding, Chocolate Milk.

WANT AN
OIL & GAS LEASE
ON YOUR ACREAGE?

CALL TODAY ON
OUR NICKLE.

CALL TOLL FREE
1-800-592-1446
9 a.m. to 5 p.m. weekdays

OIL & GAS ASSOCIATES
P. O. DRAWER 952
MIDLAND, TEXAS 79702

TEXANNA'S SHEAR PERFECTION
Is Proud To Announce Genia Kiser
Registered Cosmetologist On Mondays
and Tuesdays from 8:30 a.m.-5:30 p.m.
Karan McClure, Registered Cosmetologist
Tuesday -Friday—Call 776-2871 for Call-
Ins, Walk-Ins, & Appointments
Our Salon Will Be Open Mon.-Fri.,

CITIZENS STATE BANK

Serving You Locally Roby Texas

Six Month Money Market Certificate
Of \$10,000 Or More Earns

13.212%

Annual Rate for Week Ending 3-22-82

Interest Payable Monthly, Quarterly Or At Maturity.

Federal Law Prohibits Daily Compounding Of Interest.

2 1/2 Year "T" Certificates
Of \$500 Or More Earns

13.85%

Annual Rate for Two Weeks Ending 3-29-82

Interest Payable Monthly, Quarterly Or At Maturity. Compounded Daily.

14.85% Annual Yield.

Citizens State Bank

Member FDIC Roby, Texas

CITY GROCERY & DELI

Prices Effective March 18, 19 & 20, 1982

776-2225

Roby, Texas



Keebler Reg. \$1.49
Pecan Sandies
\$1.19



Hi Dri
Paper Towels
65¢ Roll



Kraft 18 Oz.
Barbecue Sauce
79¢



Dairygold
Milk **\$2.39 Gal.**



Kraft
Macaroni Dinner
2 For 79¢



Hamburger Meat
(Fresh Ground)
\$1.59 LB.



Patio Frozen
Mexican
Dinners 99¢



Dr Pepper & Diet Dr Pepper
6 Pk. Cans \$1.79



California Green Onions
In Bunch
5/\$1.00



Get Your Tomato & Pepper Plants



Bananas
3 LBS. For
\$1.00



DELI
*** Corn Dogs**
2 For 89¢
Try Our Delicious Hot & Cold Sandwiches *

Center Homemakers Holds Meeting

Tuesday afternoon the Center Extension Homemakers Club met in the annex in Roby with Mrs. Ballenger as hostess. Mrs. Lowell Thornburg, President, called the meeting to order, and recreation was directed by Mrs.

Rotan Tennis Teams Named For Season

The members of the Rotan Tennis teams will travel to Aspermont on Tuesday, March 16th, for the last of three meetings before district play April 5th and 6th in Abilene, according to Tennis Coach Linda Dickson.

The players making up the girls varsity tennis team include: Martha Hargrove, Kristi Holt, Nina Carrillo, Angie Sepeda, Laura Denton and Anna Medrano. Junior Varsity girls players are: Meg Field, Tori McFather, Desirre Gray, Andrea Callan, Teresa Ratliff, Robin Harris, Shelly Hayes and Jana Smith.

Boys varsity players are: Conrad Hamric, Robert Gray, John Underhill and Moses Gonzales. Junior Varsity boys team members include: Richie Medrando, Rodney Pearson, Maury Gruben and Lyle Hale.

Conrad Hamric

Gets Band

Scholarship

Conrad Hamric of Rotan has been named to receive a Band Scholarship at McMurry College for the coming school year, according to Dr. Thomas Kim, McMurry President. McMurry is a fully accredited four-year liberal arts college in Abilene, Texas. Established in 1923, McMurry is owned and operated by the Northwest Texas and New Mexico Conferences of the United Methodist Church. Band Scholarships at McMurry are awarded after a personal audition with Mr. Tommy Fry, Director of the McMurry College Band.

Conrad will be a 1982 graduate of Rotan High School. He is the son of Mr. and Mrs. Rudy Hamric of Rotan.

Fred Waddell.

Mrs. Lynn Randolph, Secretary, called the roll, which was answered with 'Something Beautiful I Saw Today', she then read the minutes and gave the treasurer's report.

In the business meeting, Mrs. Thornburg was elected nominee from Center club to the District meeting at Wichita Falls and Mrs. James Cave as alternate.

The Finance Recommendations were read and approved as read.

The meeting was then turned over to Mrs. J.T. Mahaffee, who gave the program on Fashion Accessories, stating that scarves, pins, beads were the most popular accessory, with beads being especially good this year and can be worn with chains, also making a nice combination. She mention-

ed shawls being very good this spring, and hats are making a comeback. The handbag does not have to exactly match the shoes but good to have it in harmony with the costume and shoes.

Refreshments were served to Mrs. Randolph, Mrs. Mahaffee, also Fay Anderson, Mrs. James Cave, Myrtle Moore, Mrs. Thornburg, Mrs. Rex Kemp, and Mrs. Fred

Waddell. Visitors were Betty Mize and Kathy Smith.

The next meeting will be March 9. The program will be a Display of Hobbies, with the new hobby demonstrated and explained.

These programs are always educational and instructive and you are welcome to attend the 2nd and 4th Tuesday of each month.

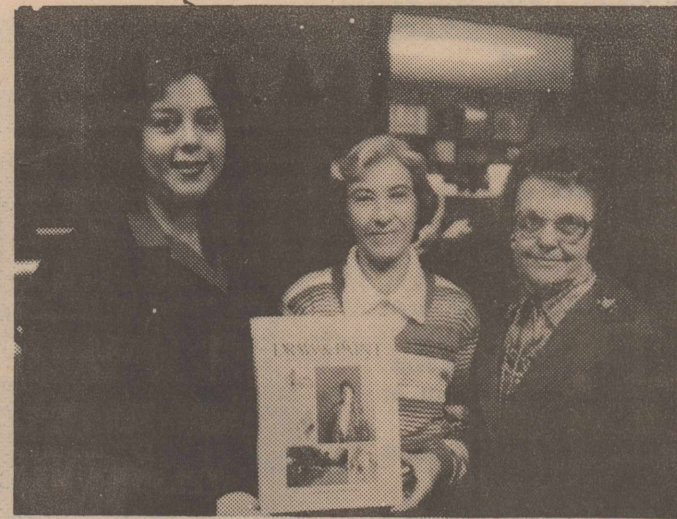

BOOK PRESENTED: The Palette and Brush Club presented an Art Instruction book to the Rotan Library in honor of deceased member, Gillie Beard of Hamlin. Making the presentation to Librarian Nan Arnett, center, was Marie Henry, left, and Mrs. Luella Waddell, president, right.

ST. PAT'S SAVINGS SPREE

ROGER STAUBACH

We Give Circle W Blue Stamps Double Stamps From 1:00 P.M. Tuesday Thru Wednesday

PURE VEGETABLE CRISCO OIL
\$1.49
32 OZ. BTL.

SHURFINE INSTANT TEA
\$1.49
3 OZ. JAR

SHURFINE VAC PAK WHOLE KERNEL GOLDEN CORN
\$1.99
5 12 OZ. CANS

TOTAL GROCERY SAVERS

WHITE HOUSE APPLESAUCE NO. 303 CAN	49¢
WHITE HOUSE APPLE JUICE 1/2 GAL. BTL.	\$1.79
SHURFINE CREAMY OR CRUNCHY PEANUT BUTTER 18 OZ. JAR	\$1.39
MAXWELL HOUSE ALL GRINDS MASTER BLEND 13 OZ. CAN	\$2.29
KEEBLER ZESTA SALTINE CRACKERS 16 OZ. BOX	79¢
REGULAR OR DIET SHASTA 4 12 OZ. CANS	89¢
SUNSHINE CRACKERS CHEEZ-ITS 10 OZ. BOX	79¢
SUNSHINE HI-HO CRACKERS 12 OZ. BOX	99¢

CHICKEN OF THE SEA WATER OR OIL PACK LIGHT CHUNK TUNA
89¢
6 1/2 OZ. CAN

USDA GRADE A CERTIFIED FINEST QUALITY COUNTRY PRIDE WHOLE FRYERS
55¢ LB.

USDA GRADE A COUNTRY PRIDE FRYER PARTS

CUT UP WHOLE FRYERS PAN READY	LB.	69¢
SPLIT FRYER BREASTS	LB.	\$1.29
MEATY FRYER THIGHS	LB.	\$1.09
FRESH FRYER DRUMSTICKS	LB.	\$1.09
HORMEL'S WRANGLER SMOKED FRANKS	1 LB. PKG.	\$1.89
LOUIS RICH BONELESS FULLY COOKED TURKEY HAMS	LB.	\$1.89
LOUIS RICH SLICED TURKEY BOLOGNA	1 LB. PKG.	\$1.09
LOUIS RICH ALL TURKEY MEAT FRANKS	12 OZ. PKG.	69¢

27% OFF LABEL-DISH DETERGENT DAWN LIQUID
\$1.49
32 OZ. BTL.

Liquid Bleach 1/2 Gal. Btl. PUREX
59¢

NICE 'N' SOFT FACIAL TISSUE 200 CT. BOX
69¢

FRESH DAIRY SPECIALS

GREEN GIANT CORN ON THE COB 4 EAR PKG.	\$1.29
Shurfine Deep Dish PIE SHELLS 2 Ct. Pkg.	79¢
ORE-IDA GOLDEN CRINKLES 2 LB. BAG	\$1.19

BATHROOM TISSUE NICE 'N' SOFT
\$1.09
4 ROLL PKG.

REGULAR DORITOS
\$1.59
1 1/2" SIZE

HEALTH & BEAUTY AID SAVINGS

KOTEX MAXI PADS 12 CT. PKG.	\$1.19
KOTEX LIGHT DAYS PANTY LINERS 30 CT. BOX	\$1.99
TAMPONS TAMPAX 10 CT. PKG.	79¢
MOUTHWASH LISTERINE 12 OZ. BTL.	\$1.89
REGULAR OR SUPER KOTEX NAPKINS 12 CT. BOX	\$1.49
Instant Conditioner FABERGE' ORGANICS 15 OZ. Btl.	\$1.39

FROZEN FOOD SPECIALS

MAXI CUP MARGARINE SOFT PARKAY 1 LB. TUB	79¢
KRAFT PLAIN CHEEZ-WHIZ 16 OZ. JAR	\$2.09

KRAFT REAL MAYONNAISE
\$1.49
32 OZ. JAR

ALL PURPOSE RUSSET POTATOES
\$1.59
10 LB. BAG

SWEET RED RIPE-WHOLE OR PORTIONS WATERMELON LB.
19¢

GOLDEN RIPE BANANAS 3 LBS.	\$1.00
TEXAS RUBY RED GRAPEFRUIT 5 LB. BAG	89¢
WASHINGTON DELICIOUS GOLDEN APPLES LB.	59¢
FRESH AND TASTY MUSHROOMS 8 OZ. PKG.	\$1.19
NEW CROP YELLOW ONIONS LB.	39¢

ASSORTED VARIETIES FROZEN SHURFINE PIZZA
89¢
12 OZ. PKG.

TOOTH PASTE SENSODYNE
\$1.19
2.1 OZ. TUBE

ASSORTED OR DECORATOR PAPER ZEE TOWELS JUMBO ROLL
59¢

We're proud to give you more!

WE ACCEPT FOOD STAMPS WE RESERVE THE RIGHT TO LIMIT Prices Effective Mar. 18-24, 1982

THRIFTWAY

MEMBER STORE

Card of Thanks

We would like to express our sincere appreciation for all the kind notes, cards and letters of sympathy in the loss of our father and grandfather, Ralph Coates. You will never know how much it meant for you all to remember us. We felt your prayers. We love and miss you all very much.
R.L., Linda, Dale, Matt & Rocky Coates

We've got both...

MULTIPLE PERIL PLUS CROP HAIL INSURANCE

The most COMPREHENSIVE crop protection package you can own.

Wiley Agency
776-2529
National Farmers Union Property and Casualty Company