

County Stock Sale Breaks Record At \$47,000

The Fisher County Junior Livestock Show and Sale was held January 9-10 at the Fairgrounds in Roby, according to Richard Spencer County Agent.

The Grand Champion Barrow was a 245 pound Crossbred owned by Mike Walker of Longworth. The barrow sold for \$500 to Longworth Gin. The breeder of the champion

was Mike's father, Thomas E. Walker. The Reserve Champion, the 2nd place heavyweight barrow was another Crossbred owned by Kip Pease of Rotan. The barrow was bred by

Garland Marth of Roscoe and sold for \$400 to the Farmers Union Coop Gin of Roby. Both Mike and Kip are Fisher County 4-H members. In the Lamb Show, Tisa

Lovett of Roby showed both the Champion Finewool and Mediumwool Lambs, both lambs were heavyweights. The Champion Finewool Crossbred was shown by Ricky Spencer of Roby, the lamb was bred by Wayne Harris of Rotan. The Champion Southdown was shown by Russell Smith of Rotan. Ricky and Tisa are 4-H members while Russell shows for the Rotan FFA. Farmers Gin Co. of Rotan purchased the Champion Crossbred for \$375. The other 3 champions brought \$350 and were purchased by Sylvester Coop Gin, First National Bank of

Rotan, and Rotan Gin Co. Kerrie Upshaw of Roby exhibited the Grand Champion Heifer. The Senior Yearling Angus heifer was purchased from the Heyser Heifer Sale in Ciscoe as was the Reserve Champion. Shad Rasco, also of Roby, showed the Reserve Champion Heifer, also an Angus. Both Kerrie and Shad are Fisher County 4-H members.

The Grand Champion Steer was shown by Shauna Bell of McCaulley. The steer, a 1055 pound Chiniana-Angus Cross, was bred by DeRusha and Carter of Abilene. Todd Etheredge of the Hobbs

community showed the Reserve Champion Steer. The steer, a Main Anjou-Chiniana Cross weighed 1120 pounds and was purchased from Peyton Scott of Rising Star. Shauna and Todd showed for Fisher County 4-H. The Grand Champion steer sold for \$1550 to Jim Wilburn of Roby. The Reserve sold for \$1100 to Citizens State Bank of Roby.

Only one pen of 3 small animals were sold at the sale. That was the Pen of 3 Fryer Rabbits owned by 4-H Member John Everett of Roby. They sold for \$375 to T.C. Jenkins, Kyle Moore and Bob

Moore, all of Roby. The rabbits were sold again at the conclusion of the sale for the Rehab Center and netted over \$800 for crippled children.

The two high buyers at the sale were Jim Wilburn of Roby and National Gypsum of Rotan. Other large volume buyers included First National Bank of Rotan, Farm Tractor and Service of Rotan, Nowlin Farm Supply and Stan Nowlin of Rotan, Terry Gin of Roby, Pied Piper Mills of Hamlin, McCaulley Exploration & Development Co., and DeRusha and Carter of Abilene.

Continued To Page 10

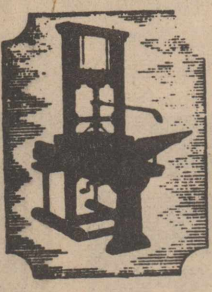

Roby Star-Record

The Voice Of Fisher County Since 1907

ROTAN ADVANCE

THURSDAY, JANUARY 15, 1981

VOL. 72 NO. 47 FISHER COUNTY TEXAS TWELVE PAGES

Roby School Board Discusses New Gym

The members of the Roby School Board extended Superintendent Jimmie Laurie's contract, voted to install the National Honor Society program, and appointed the election judges and clerks for the April 4th school board election at their meeting last Monday night.

One of the main items discussed by the board last Monday was the possible construction of a new gymnasium at Roby. Superintendent Laurie indicated that the board is going to look into the

possibility of constructing a new gym. "We're going to see what it will cost, etc.," said Laurie. Additional information is expected to be brought before the board in February.

Board members issued Laurie a contract through the 1983-84 year, giving him three full years remaining on his contract with the school as superintendent.

The board voted to appoint Rose Moore as the election judge for the April 4th school board election. Juanita Gaona, Grace

Doyle and Glenna Gene Moore were named as clerks. Fisher County Judge Marshal Bennett was named as the absentee judge. Roy and Helen Noles were appointed by the board to head a committee to secure candidates to run for school board positions. The board terms of John Matthies and Judy Mauldin expire this year. Jerry Hoodenpyle is currently filling the unexpired term of Leonard Mitchell and June Wright is filling the unexpired term of Latham Burk. They will both have to file

for full terms to be voted on by the district residents in April if they wish to remain on the board.

The board voted to install the National Honor Society into the Roby School system, using honor society guidelines. Students qualifying for recognition in the honor society will be notified at the end of the fall semester, according to Laurie.

In final action the board approved sending Coach Jerry Hahn to a two day sports symposium on athletic injuries in San Antonio on March 5 and 6.

Rotan Board Passes Teacher Bonus Plan

The members of the Rotan School Board took a giant step toward quality education for local students last Monday night when they voted to install a Teacher Compensation Plan (bonus) for all teachers. Tied into the bonus plan package that was approved, was a provision calling for the school to pay all high school and junior high math and science teachers a \$500.00 yearly bonus above state scale.

The employee compensation plan approved by the Rotan School Board, by a vote of 6-1, and recommended by Superintendent Tom Harkey, contains two phases. Phase one, is to compensate employees only (not families) for insurance premiums that they have been paying in previous years. The 55 or so employees currently on the payroll that take part in the insurance program pay \$29.62 a month or \$355.44 a year for their coverage. Effective at the beginning of the 1981-82 school year, employees will have their insurance paid for by the school district. Phase two of the new plan calls for all high school and junior high math and science teachers to receive a \$500.00 a year bonus above state scale.

This package compensation plan was passed by the Rotan School Board

last Monday night by a vote of 6-1. Voting in favor of the plan were: Allan Houston, Leo Long, Wayne Harris, Ernest Ragan, Roger Blackwelder and James. Carter. Voting against the plan was Donald Gruben.

In other action, the board approved (7-0) a new plan to reimburse Superintendent Tom Harkey for travel allowances. In the past, the board has approved a plan to pay Harkey a flat monthly

Patsy Neeper Named New F.C. Auditor

Patsy Neeper, an employee of Fisher County for the past 7½ years, was appointed the new Fisher County Auditor by District Judge Weldon Kirk. She replaces Evelyn Carter who resigned effective December 31, 1980.

Patsy Neeper has served as Deputy Treasurer and has worked with the Fisher County Auditor for the past 2 years. Prior to serving as Deputy Treasurer, Mrs. Neeper worked in the office of the Fisher County Extension Agent.

Patsy Neeper and her husband, Ben, live 10 miles southwest of Roby where he is engaged in farming. They have two children, Terry of Rotan and Barbara of San Angelo, and 5 grandchildren.

travel allowance of \$100.00 a month. In the future, as requested by Harkey, the board will reimburse him for actual expenses and pay a .20 cents per mile for expenses, as is the current plan for all teachers in the school system.

The board discussed the needs of the Rotan Stage Band at their meeting last Monday night. The stage band had requested an electric piano, amplifiers and mikes at an approximate cost of \$2,700.00. No action was taken on the request as the issue was tabled until the February meeting.

The board discussed the possible construction of a bus compound on the lots north of the Vo-Ag shop. Superintendent Harkey is

Reva Jo Hull Receives State EMT Certificate

Reva Jo Hull, an employee of Fisher County Hospital for the past 6 years, recently completed 120 hours of classroom and in-hospital training to qualify as a state accredited Emergency Medical Technician.

Reva Jo Hull has been attending night classes at Western Texas College in Snyder since October and received state accreditation on January 7, 1981. She is the only EMT at the Fisher County Hospital working in assisting the

to secure bids on fencing the area and present them at the next meeting.

The Superintendent is also going to secure bids on fencing the playing area of the football field and bids on possibly moving the fence on the east and west sides of the football field.

In final action the board discussed the renewal of contracts for David Hargrove, Marshall Hill and Dr. George Schroyer. The vote to renew contracts on the three principals will come in February.

Superintendent Harkey requested that the board not act on renewing his contract for the 1982-83 school year. He currently has a contract through the 1981-82 school year.

two Para-Medics, Tommy and Bob Harbin.

Her tuition to take the course was paid for by Fisher County Hospital District. As office manager, she will be assisting on emergency runs and serving as an on-call backup for Bob and Tommy Harbin.

"I think the training I received was great and feel more people should take the course". She indicated that there is no

Continued To Page 3



PRIZE RABBIT: John Everett of Roby, son of Mr. and Mrs. Kenneth Martin, had the champion pen of fryer rabbits at last weekend's Fisher County Stock Show and Sale. The pen of 3 rabbits

brought the youngster \$375.00 at last Saturday's sale. The animals were purchased by T.J. Jenkins, Kyle Moore, and Bob Moore.

Commissioners Approve 1981 Holiday Schedule

The members of the Fisher County Commissioners Court established the county employee holiday schedule last Monday morning and appointed a three member grievance committee during the regular monthly meeting.

The Commissioners approved a holiday schedule calling for 11 non-working days over a holiday period of 8 days. The holidays include (1981) New Year's Day and Jan. 2; Good Friday on April 17; Memorial Day on May 25; Independence Day on July 3; Labor Day on November 11; Thanksgiving, Nov. 26 and 27; and Christmas, Dec. 24 and 25.

The Commissioners named the following three

people to a grievance committee: Gary Finley, Mrs. Foy Mitchell and Mrs. E.M. O'Donnell. The two alternates named include H.T. Neves and John Edmondson.

The members of the court discussed the construction of the Fisher County Senior Citizen's Center. In the meeting it was decided that all Commissioners would spend Friday, January 16, putting a 3 to 4 inch gravel top over dirt that surrounds the center. The commissioners also discussed water to the center, a septic tank, butane and discussed the floor.

Jay Hendon made a motion, seconded by Billy Henderson, to keep all

Fisher County officials on a salary basis for 1981. This motion was in compliance with a request from Austin.

The Commissioners voted to leave the Fisher County Airport Hangar rent at \$30.00 a month. "We're way out of line—we're cheap", said Commissioner Henderson, but after some discussion all members voted to leave the 1981 rent at \$30.00 a month. It is expected that the court will review area hangars and compare charges for 1982.

In final action Commissioner W.A. Cross received permission to use revenue sharing funds to construct a porch on the Longworth Community

Center building. The approximate cost is \$1,200.00.

Roby Student Nominated For West Point

Congressman Charles W. Stenholm has announced that John Paul Morge-son of Roby has been appointed to a slate of nominees to the United States Military Academy in West Point, New York.

The Academy will now examine and appraise the nominees and select a Principal for admission, with Qualified Alternates.



Mrs. Don Campbell

Ruth Ann Gesin And Don Campbell Exchange Vows

Ruth Ann Gesin of Sweetwater and Don L. Campbell, Jr. of Roby, exchanged wedding vows January 3 at First Presbyterian Church in Sweetwater. The double ring ceremony was performed by Allen Gutherie, minister.

The bride is the daughter of Mr. and Mrs. Richard Gesin of Sweetwater. The groom is son of Mrs. Ben Epps of Sonora and the late Don L. Campbell.

Vows were exchanged at the altar decorated with two candelabra and other candles and greenery. Votive candles and greenery decorated the windows and family pews were marked with votive candles.

Robert Williams, III was organist; vocalist, Mrs. Glen Bedgood sang "Through the Eyes of Love" and "Our Wedding Prayer". Linda Conard registered guests.

The bride was given in marriage by her father. She wore a formal gown of white organza with re-embroidered French Alencon and Schiffler lace. The bodice was designed with a fitted natural waistline and Queen Ann neckline, decorated with matching lace. Lace appliques accented the Bishop sleeves that were gathered at the wrists with a wide cuff of Schiffler lace and self covered button closure. Sheer accordion pleats fashioned the skirt with a band of Schiffler lace and crystal pleating edged with lace at the hemline, flowing to a chapel length train. The Cathedral veil of illusion was edged with re-embroidered French Alencon lace, gathered to a Juliet headpiece that was covered with lace and accented with pearls.

She carried a cascade of white rosebuds, stephanotis, lily of the valley and greenery. The bride wore the traditional something old, new, blue and borrowed.

Jamie Fullwood was maid of honor. Bridesmaids were Barbara Gesin and, Mary Jane Gesin, sisters of the bride, Tammy Holland and Traci Nobles. The attendants wore floor length gowns of

China Frost, fashioned with a criss-cross slip top and thin straps with accordion pleats falling from an Empire waistline. A sheer float covering the shoulders completed the total look. They carried bouquets of tiger lilies, mountain roses, forget-me-nots, and baby's breath.

Marianne Ottewill of Denver, Colo. was flower girl. She wore a white eyelet dress and carried a basket of flowers.

Sherry Gesin and Michele Gesin, cousins of the bride, lighted candles. They wore floral print gowns and wrist corsages.

Jay Hilliard of Roby was best man. Groomsmen were Cam Campbell, Curry Campbell, brothers of the groom, David Gaona and Mike Wilburn.

Doug Ottewill of Denver, Colo. was ring bearer. The groom's attendants wore brown tuxedos with dark brown velvet lapels and white ruffled shirts. They each wore boutonnieres of starflowers.

Alan Emery, cousin of the groom, Brad Boyd, Mike Barrera, Chris Nardus and Alan Hollands-worth seated guests.

The mother of the bride wore a teal blue gown. The mother of the groom wore a navy blue gown. Both wore corsages of white rosebuds.

Roby Garden Club Holds Monthly Meet

The Roby Garden Club met Thursday, Jan. 8, at the Midwest Electric Coop at 9:30 a.m.

Mrs. Richard Ray was in charge of the program, she gave an interesting book review.

Hostesses were Mrs. Edd Carter and Mrs. Earnest Hammer. Members present were Mmes. Forrest Tefteller, W.W. Morton, Coy Carricker, Dwalyn Parker, L.L. Stuart, Jess Goforth, Roland Ray, Sr., Richard Ray, Harvey Hood, and the hostesses Mmes. Carter and Hammer. Mrs. Rabon Stuart was a guest.

The reception was held in Fellowship Hall of the church. Jana Blanchard played the piano. The bride's table was laid with a white cloth with net skirt accented with white bows. A floral arrangement centered the table which held the three tiered wedding cake topped with flowers over a flowing fountain. Nuts, mints, punch and wedding cake were served from silver and crystal appointments. Brenda Freeman, Mrs. Randy McKee, Tondya DeBush and Mrs. Wayne Boyd presided at the bride's table.

The groom's table was covered with a brown cloth with an overlay of ecru lace. Coffe and chocolate cake were served from brass appointments. A brass candelabra centered the table. Mrs. Kenny Carlisle, Penny Coker, and Kim Emery, cousin of the bride, served at the table.

Also in the houseparty were Mrs. Glenn Bennett, Mrs. James Fullwood and Mrs. Jack Pyle. Robbie and Sandy Miles handed out rice bags.

The rehearsal dinner was hosted by Mr. and Mrs. Ben Epps at the Sweetwater Country Club.

The couple will be at home in San Angelo.

DAR To Furnish Flags For School

Members and guests of the John H. Moore Chapter of the Daughters of the Republic of Texas met Tuesday afternoon, January 6, at 4 p.m. in the Homestate Savings and Loan Building, Rotan. The meeting was called to order by the president, Mrs. J.L. McCright. Mrs. J.P. Phillips read the scriptures and voiced the opening prayer. Mrs. Wayne Harris led the members in the pledges to

the flags of the United States and Texas. Mrs. Harris introduced her son, Mark, who entertained the group playing the guitar and singing a number of contemporary western and folk songs. On the program were the songs, "Take Me Home Country Roads", "The Fighting Side of Me", "Dust In the Wind", "Amanda", "San Antonio Rose", "The Way

I Am", and "Why Me". In the business session, Mrs. C.J. Helms was appointed chairman of the Texas Historical Foundation. Members and guests signed a card to be sent to Mrs. Elizabeth Smith, who is in the hospital. Mrs. Kathleen Hale made the motion for the chapter to furnish Texas flags to the

Rotan High School. The motion was seconded by Mrs. Lota Kennedy. It was announced to the chapter that Mrs. Kathleen Hale and Mrs. Jimmie McCright collaborated in writing the history of the local DRT chapter for the 50 years history of DRT as requested. Mrs. Hale presented her daughter's

name, Lisa Hale, as a prospective member. Refreshments were served to the following members and guests: Mmes. C.J. Helms, Lota Kennedy, Wayne Harris, Bill Graham, J.P. Phillips, Allan Houston, Jim McCright, Ruple Morrow, John Bostick and Mr. Mark Harris.

Two Get WTU Honors

More than 700 students at West Texas State University are listed on the honor roll for the 1980 fall semester.

The Dean's List names 651 students. To be eligible for the Dean's List, a student must have been enrolled in at least 12 semester credit hours and ended the semester with a grade point average of 3.25 and higher on a 4.0

scale. The President's List includes 140 students who have maintained grade point averages between 3.85 and a perfect 4.0 for 12 semester credit hours at WTSU.

Listed on the President's honor roll from Rotan is Gary D. Harkey and named to the Dean's honor roll is Robert D. Posey.

SALES • SERVICE

CHEVY

CHEVROLET

735-2244

Before You Purchase A New Car Or Pick Up ... Give Us A Chance To Show You How Much You'll SAVE At

F & M Chevrolet - Buick

Complete Sales & Service
735-2244
105 S Cleveland
Rotan, Texas 79546



Living on the Leftovers

They don't have much — Granny and Gramps:

A little "retirement cottage" with a guest room for visiting grandchildren, though they own it free and clear . . .

A modest savings account for a rainy day — it took some doing to add to it month by month . . .

Memories, the kind that grow warmer and deeper with every passing year . . .

Affection — it reaches to them across the miles from more than a score of

loving hearts . . .

And Faith, the firm, courageous, ever-celebrating faith that has made life to Granny and Gramps a confident walk with God.

No, they don't have much as many people count riches. But they do have certain treasures that can never be lost, stolen or foreclosed. Priceless things whose value reaches beyond time into eternity.

They're living on the leftovers of a life of giving.

Copyright 1981 Keister Advertising Service, P.O. Box 8024, Charlottesville, Virginia 22906

Sunday Deuteronomy 4:1-6	Monday Galatians 6:1-10	Tuesday I Chronicles 16:14-18	Wednesday I John 5:1-8	Thursday Revelation 19:11-13	Friday John 1:1-14	Saturday John 17:1-8
--------------------------------	-------------------------------	-------------------------------------	------------------------------	------------------------------------	--------------------------	----------------------------

This Week's Featured Church Page Sponsor Fisher County Nursing Home

	Leisure Lodge 711 E. 5th Rotan, Texas	Bart Strayhorn 735-2231 Rotan, Texas	Roby Insurance Agency 776-2361 Roby, Texas	Fisher County Nursing Home 735-3291 Rotan, Texas
Central Lumber & Supply 776-2371 Roby, Texas	Martinez Dairy Rudy, Joe B. & Emilio Martinez Hobbs Community	Landes Furniture Loys Landes Larry Landes Rotan, Texas	J&R Grocery & Market Judi & Robert Wall 735-2564 Rotan, Texas	Fisher County Farm Bureau 215 W. Snyder Rotan, Texas
Farmers Union Co-op Gin Roby, Texas	Rotan Paint & Body Shop Rotan, Texas	M&C Lumber & Hdw. Inc. Rotan, Texas		

We work for you

YOUR Independent AGENT

ROTAN INSURANCE AGENCY

Farm Bureau Insurance

- All Lines
- Auto • Life
- Home
- Liability

We Care For Our Own

Ben Reaid
215 W. Snyder
735-3491
Rotan, Texas



H.L. Davis & Co.
Bill & Elaine Day
Rotan, Texas

Rotan Motor Co.
Ford & Mercury
Rotan, Texas

First National Bank of Rotan
Member FDIC

Rotan Insurance Agency
Joe Burk, Agent
Rotan, Texas

Roby Midwest Electric
776-2244
Roby, Texas

Citizens State Bank
Member FDIC
Roby, Texas

Weathersbee Funeral Home
Rotan, Texas

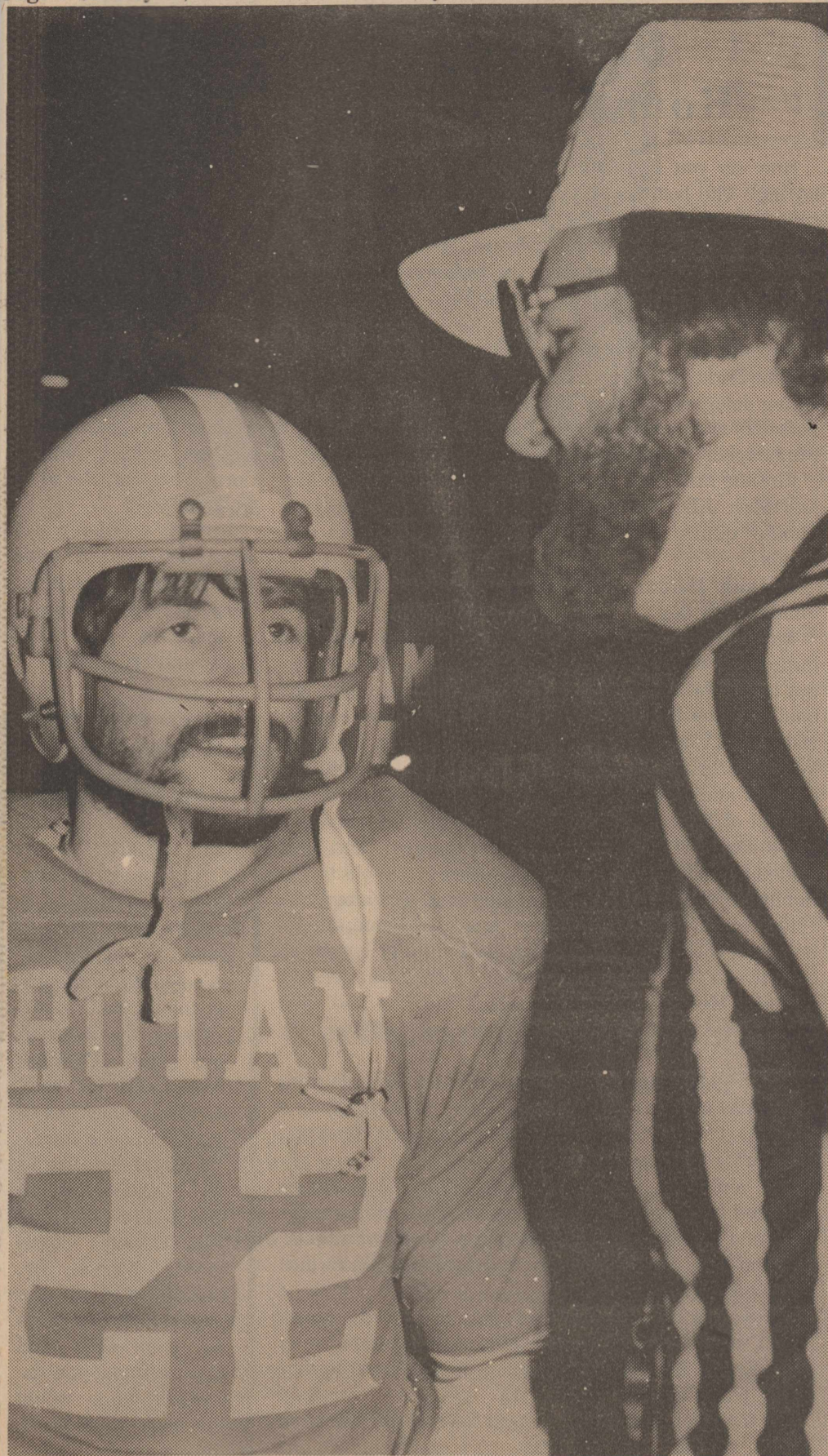

BACK IN UNIFORM: Phil Springer, left, was one of approximately 45 area young men that took part in last Saturday's football game to raise money for a new Rotan Fieldhouse. The Jaycee project netted over \$1,100.00. One of the referees in the contest was William Cleveland, right.

Hospital News

Admissions to Fisher County Hospital Jan. 6-12, 1981.

Billy Vaughn, Douglas Eaton, Carl Huitt, Evelyn Crawford, Loys Landes, Eugene Sharp, L.D. Singley, Glen Holt, Helen Thornton, Richard May, Yolanda Acorn, Joe B. Martinez, O.C. Wallace, Alberta Vasquez, Alex Flores, Gayle Duke, Manuel Garcia, Deborah Hayes, Margie Soliz, Ola Fay Rose, Duke Baby Boy, Rotan; Dudley Hambricht, Merry L. Parker, C.D. Rinker, Joe Green, Martin Flores, Roby; John V. Howard, Sr., Hamlin; Glenna Burrow, Burrow Baby Girl, Girard; Louis Donaghe, Aspermont; Michael Vinson, Ernie Atkins, McCaulley; Ellen, Gemes, Snyder.

Rotan 8th Grade Girls Beat Hamlin

The Rotan 8th grade girls defeated Hamlin Monday night, Jan. 12, 51-30. Kathy Conner hit 12 for Rotan, Adrea Callan 11, Whitefield 8, Desiree Gray 6, Kim Warren 6, Shellie Hayes 5, and Sonja Carrillo had 3.

The 7th grade girls also won their game against Hamlin 20-15. Tina Mendoza hit 15, Helen Reese and Latonya Daniels each had 2, and Meg Field had 1.

The largest health care system in the nation--operated by the Veterans Administration--includes 172 medical centers and 49 separate outpatient clinics.

Terri Jane Cade, Glen Daws Exchange Vows Near Ruidoso

Terri Jane Cade and Glen Wilson Daws were united in marriage January 1. The wedding vows were pledged at 2:00 in the afternoon in the lobby of the Inn of the Mountain Gods near Ruidoso, New Mexico. The double ring ceremony was officiated by Charles Spooner, pastor of the Methodist Church of Ruidoso.

Attending the couple were Mike and Lisa Cade

of Rotan, Susan Cade of El Paso, Myra Bennett of Abilene, and Jahew Thorp of Throckmorton.

The couple is at home on the Daws ranch, fifteen miles south of Throckmorton.

Terri is the daughter of Mr. and Mrs. E.W. Cade and the granddaughter of pioneer ranching families of this area, Mrs. Elmer

Cade and Mrs. Parker Kennedy. Terri graduated from Rotan High School, attended Tarleton State University and graduated from American Commercial College of Abilene. She has been employed by Swindle Jewelery of Stephenville and Fisher-Webb Oil Co. of Abilene. Mr. and Mrs. Joe Wilson Daws, longtime

Throckmorton County ranchpeople, are Glen's parents. The J.V. Gilberts of Brownfield are his maternal grandparents. Glen graduated from Throckmorton High School and attended Texas Tech University. He is employed by the Production Credit Assn. in Throckmorton and is engaged in ranching.

Continued From Page 1

telling when the training will be helpful in emergency situations.

As a state certified Emergency Medical Technician, Reva Hull will have to take the state test to renew her license each two years.

To remove rust stains from concrete, scrub with a cleaner containing oxalic acid, says a housing and home furnishings specialist on the staff of the Texas Agricultural Extension Service.

PRINTING
COMPLETE PRINTING SERVICE
The
Newspaper

A Special Invitation To Visit Our New Gift Department

★ Pottery ★ Crystal ★ Stoneware

Pfaltzgraff Pottery

Arita Stoneware

Tiffany Crystal Stemware



We Carry All Pangburns Candy

Summers

Free Prescription Delivery

Pharmacy

735-2442
735-3150

Nights-Emerg. Have Your Doctor Call Us!



All You Can....

As Soon As You Can...

That's Independence.

First National Bank Of Rotan

Member FDIC

Rotan, Texas

"good-looking boots and hardworking, too!"



1155
"My new Pecos Red Wings are good-looking boots and hardworking, too! They give me a great heel-hugging fit. My feet feel good all day long, even on overtime. I really like my Red Wings. After all, I've earned them!"

SIZES								
AAA	AA	A	B	C	D	E	EE	EEE
10-14	9-15	8-15	7-16	7-14	5-16	6-15	6-14	7-14

Red Wings

H.L. Davis & Co.

"The Friendly Store"

735-2591

Rotan, Texas



Tisa Lovett and Kerry Gardner

Tisa Lovett, Kerry Gardner Win Midwest Contest Trips

Midwest Electric Cooperative held their Rural Electric Youth Tour Contest Thursday night, Jan. 8, at the Cooperative meeting room in Roby. After two hours of presentations by students from all over the Midwest Electric service area, Tisa

Lovett, daughter of Mr. and Mrs. Dwight Lovett of Roby, was named the winning girl, and Kerry Gardner, son of Mr. and Mrs. Donald Ray Gardner of Ira, was named winning boy.

Tisa and Kerry will be

part of the Texas delegation of Rural Electric D.C. from June 12-23 Youth Tour winners that will tour to Washington, D.C. from June 12-23

We're Independent Insurance Agents. We place insurance with any one of a number of fine companies. Which means we're in a position to negotiate in your behalf. A benefit you'll appreciate today more than ever.

YOUR Independent Insurance AGENT SERVES YOU FIRST

We don't work for just one company. We work for you.

Deaton Insurance Agency

776-2228
Ed Deaton-Agent-Roby, Texas

"HAVE GUNS" "WILL SELL"

Timely Pawn Loans

2409 Ave R, Snyder, Texas
915-573-9335

KEN MINYARD — Buyer - Seller - Trader

SCHOOL LUNCHES

Jan. 19-23, 1981
Rotan

Monday. Breakfast: Juice, Donut, Milk. **Lunch:** Country Fried Steak with Gravy, Seasoned Green Beans, Whipped Potatoes, Carrot-Raisin Salad, Hot Rolls, Butter, Cake Squares, Milk.

Tuesday. Breakfast: Juice, Grilled Cheese on Bread, Milk. **Lunch:** Enchiladas-Meat-Cheese, Pinto Beans, Green Salad, Cornbread, Butter, Fruit Jello, Milk.

Wednesday. Breakfast: Fruit, Buttered Toast, Milk. **Lunch:** Barbeque on Bun, Potato Salad, Cole Slaw, Chilled Fruit, Peanut Cluster, Bread, Milk.

Thursday. Breakfast: Juice, Cold Cereal, Milk. **Lunch:** Fried Chicken with Gravy, Seasoned English Peas, Whipped Potato, Orange Wedge, Hot Rolls, Butter, Honey, Milk.

Friday. Breakfast: Juice, Buttered Rice with Sugar, Milk. **Lunch:** Hot Dog with Meat Chili Sauce, Cheese Wedge, Pork & Beans, Fries with Catsup, Banana Pudding, Milk.

Hustlin' Round Hobbs

How do you like this cold weather we have been having? The last few days have really been cold, just right to sit in front of the fireplace and watch football games. The Cowboys sure didn't play too well on Sunday, so we'll be watching the Oakland Raiders and the Philadelphia Eagles play in the Super Bowl Sunday week.

Mr. and Mrs. Rudolph Martinez went to an A.M.P.I. meeting Friday night at Abilene. Rudolph was elected a voting delegate and he will attend a division meeting in February at Amarillo, and the Annual meeting in April in Minneapolis, Minnesota.

Mr. and Mrs. Ellis Neves from Snyder visited with Mr. and Mrs. J.D. Kincaid on Friday. J.D. and Lucy ate Sunday dinner with Bro. and Mrs. Dutch Parks and family.

Kenneth Hardin, Wes and Kimmia all visited on Sunday with Bea.

Mrs. Marcus Medrano visited with Bea one day during the week. Bea seems to be feeling a little better but is still taking things easy and resting up after her bout with the flu. Mr. and Mrs. Jimmy Walker went to watch the JV and High School play at Rotan on Tuesday. We went to Snyder on Wednesday with Mrs. Wilber Gruben and Evette. Friday, Jim and I attended the funeral of Mrs. J.T. Smith of McCaulley. She was our son-in-law's (Donnie Gruben) grandmother and was buried at Hamlin. Our deepest sympathy goes out to the family on the loss of their mother and grandmother.

Friday night, Jim and I went to Anson to watch the JV boys and the High School play. Melody and I went to Sweetwater on Saturday evening with Mrs. Wilber Gruben. Melody returned to school Monday and they start classes Wednesday, so its pretty quiet around here today.

Mrs. Opal Phillips went to Mr. and Mrs. Mike Porters on Sunday to help celebrate Mrs. Terry (Cindy) Porter's birthday. Glenn Phillips from Post visited with Opal one day during the week.

Mr. and Mrs. J.W. Etheredge, Todd and Randy attended the Fisher County Livestock Show on Saturday and Todd showed his calves. He did real well with them. Mr. and Mrs. Sam Etheredge and Lealon Wilburn also attended the Stock Show.

Teresa Ratliff, daughter of Mr. and Mrs. James Ratliff, showed her sheep on Friday at the Fisher County Stock Show. She was accompanied to the show by her sister, Kim Ratliff.

Not too much news this week, as the weather has been so bad, not very many visitors.

See you next Thursday. Hope the weather will stay dry as the cotton strippers really are busy and they need dry weather so we can get this so-so crop stripped. Was very disappointing this year.

W. Graham Resigns Spot At Brazos

Walter Graham, local shop foreman and assistant terminal manager for Brazos Transport for the last three years, has resigned his position. Graham has accepted a position with Compton Corp., headquartered in Abilene.

His new position will be superintendent of maintenance over Compton Corp. and Tratex Corp.

His work will cover Texas and Oklahoma.

Card of Thanks

On behalf of the Rotan Jaycees, I would like to say thank you to all the citizens that supported the football game between the Jaycees and the Coaches Team, and for your generous donations to the field house fund.

I would also like to say thank you to Coach Don Mullins, Tom Harkey, Coach R. L. Coates, Dr. LeBleu, and all the players and managers for your time and help. Without you the football game would not have been possible.

Again, thank you, Rotan-You're No. 1.
Joe Dickson, President, Rotan Jaycees

CONSOLIDATED REPORT OF CONDITION (Including Domestic Subsidiaries)

LEGAL TITLE OF BANK			
CITIZENS STATE BANK			
CITY	COUNTY	STATE	ZIP CODE
ROBY	FISHER	TEXAS	79543
STATE BANK NO.	FEDERAL RESERVE DIST. NO.	CLOSE OF BUSINESS DATE	
1699	11	DECEMBER 31, 1980	

ASSETS		Mil.	Thou.
1. Cash and due from banks.....			919
2. Due from other depositories and all cash items in the process of collection.....			011
3. U.S. Treasury securities.....			947
4. Obligations of other U.S. Government agencies and corporations.....	2	591	
5. Obligations of States and political subdivisions in the United States.....	1	460	
6. All other securities.....		None	
7. Federal funds sold and securities purchased under agreements to resell.....		None	
8. Total loans (including overdrafts totaling \$ 012) (From Schedule A, Item 8).....	3	012	
9. Lease financing receivables.....		None	
10. Bank premises, furniture and fixtures, and other assets representing bank premises.....		023	
11. Real estate owned other than bank premises.....		None	
12. Letters of credit and customers' liability on acceptances outstanding.....		004	
13. All other assets.....		004	
14. TOTAL ASSETS (sum of items 1 thru 13).....	8	967	

LIABILITIES		Mil.	Thou.
15. Demand deposits of individuals, partnerships, and corporations.....		2	518
16. Time and savings deposits of individuals, partnerships, and corporations.....		4	416
17. Deposits of United States Government.....			004
18. Deposits of States and political subdivisions in the United States.....		1	105
19. Due to banks.....		None	
20. All other deposits.....		None	
21. Certified and officers' checks.....			029
22. Total Deposits (sum of items 15 thru 21).....	8	072	
a. Total demand deposits.....		2	979
b. Total time and savings deposits.....		5	093
23. Federal funds purchased and securities sold under agreements to repurchase.....		None	
24. Interest-bearing demand notes issued to the U.S. Treasury and other liabilities for borrowed money.....		None	
25. Mortgage indebtedness for which the bank is directly liable.....		None	
26. Unearned discount on loans.....		None	
27. Letters of credit and acceptances outstanding.....		None	
28. All other liabilities.....		None	
29. TOTAL LIABILITIES (excluding subordinated notes and debentures) (sum of items 22 thru 28).....	8	072	
30. Subordinated notes and debentures.....		None	
31. Allowance for possible loan and investment losses.....			047

EQUITY CAPITAL		Mil.	Thou.
32. Common stock (No. of shares outstanding 500).....			150
33. Certified surplus.....			450
34. Undivided profits.....			248
35. Uncertified surplus, reserve for contingencies, and other capital reserves.....			None
36. TOTAL EQUITY CAPITAL (sum of items 32 thru 35).....			848
37. TOTAL LIABILITIES AND EQUITY CAPITAL (sum of items 29, 30, 31 and 36).....	8	967	

NOTE: This report must be signed by an authorized officer and attested by not less than three directors other than the officer signing the report.

I, the undersigned officer, do hereby declare that this Report of Condition (including the supporting schedules) has been prepared in conformance with the instructions and is true to the best of my knowledge and belief.

SIGNATURE OF OFFICER AUTHORIZED TO SIGN REPORT <i>Zanna Anderson</i>	AREA CODE/TELEPHONE NO. 915-776-2261	DATE SIGNED January 9, 1981
NAME AND TITLE OF OFFICER AUTHORIZED TO SIGN REPORT Zanna Anderson, Cashier	We the undersigned directors, attest the correctness of this Report of Condition (including the supporting schedules) and declare that it has been examined by us and to the best of our knowledge and belief has been prepared in conformance with the instructions and is true and correct.	
SIGNATURE OF DIRECTOR <i>Bl. D. Dink</i>	SIGNATURE OF DIRECTOR <i>Carl D. King</i>	SIGNATURE OF DIRECTOR <i>D. L. Dink</i>

(MAKE MARK FOR NOTARY'S SEAL) State of Texas Sworn to and subscribed before me this 9th day of January, 1981. My commission expires 9-30-84. Notary Public.

FAMILY FOOD FAVORITES

White Swan		Coca Cola	
Sugar 5 LB. Bag	Gandys Round Carton	Ice Cream 6 Ph. Cans	
\$1.99			
With \$15.00 Purchase	\$1.69 1/2 Gal.	\$1.69	
Excluding Tobacco			
Folger's 1 LB. Can	Coffee \$2.29	Gooch German 12 Oz. Phg.	Sausage \$1.39
3 Oz. Del Monte Tomatoe Sauce	49¢	Kraft 7 Oz. Marshmallow Creme	49¢
5/\$1.00	99¢	White Swan Cut Green Beans 303 Can	39¢
303 Can Kounty Kist Peas	39¢	Gebhardt's 19 Oz. Can Chili	99¢
Chuck Roast \$1.29 LB.	19¢ LB.	Beef Tripe 69¢ LB.	Steak Cutlets \$2.39 LB.
Jimmy Dean 16 Oz. Taco Seasoning \$1.89	4/\$1.00	Kitchen Treat Pot Pies	Happy Vale Peaches 29 Oz. Can
10 LB. Bag Russett Potatoes \$1.59	79¢	White Swan Biscuits 5 Cans \$1.00	Buttermilk 89¢
Fresh N' Fruity Yogurt 3/\$1.00	89¢	White Swan Franks 12 Oz. Phg.	White Swan Biscuits

City Grocery & Market
Roby, Texas

We Reserve The Right To Limit Special Advertised Prices We Accept Food Stamps-
Effective January 15, 16 & 17

McCaulley Kids Prepare For Life Employment

Students in junior and senior classes at McCaulley High School are involved this week in activities designed to assist them in job seeking and job retention. The program is especially designed to assist students as they enter the job market skills for securing the very best job they can get with

what they have to offer an employer. The program, known as Building Employability Skills in Teenagers (BEST), is conducted two hours a day for five days, and emphasizes the concept of learning by doing. Activities are developed to make the experience as realistic as possible and as close to the

real working world as can be done in the classroom. On the first day of the program, students are organized into working crews with foremen selected to "boss" each crew. To increase realism, students punch a time clock each day and those clocking the full ten hours will be awarded a certifi-

cate of achievement on Friday. The second day is devoted to leading the students to take a closer look at themselves and their interests and goals. The third day covers communicating with others and "selling" themselves to the employer on the day of the interview. The fourth day is devoted to developing skills in decision making, especially those employed in career selection.

The final activity on the fifth day is a "role played" interview with a real

employer from the community, with each working crew entering an applicant contestant for the job. The employer then selects the best applicant based on his completed application form and personal interview. These interviews are video taped and played back to the students. At the end of the 10 hour block, Certificates of Achievement will be presented to successful students by J.D. Hargrove, Superintendent of Schools. This program is sponsored jointly by the Vocational

Agriculture and Homemaking departments in the school with the assistance of the school counselor. People sponsoring the program at McCaulley High School are Norman Pond, vocational agriculture teacher, Edna Hines Thompson, homemaking teacher, and Patsy Hamric, school counselor.

The program was developed by Larry Doole of Region 14 education Service Center. Mr. Dooley and personnel from ESC, assisted by the local school people, make the daily presentations.



ASSISTING IN PROGRAM: Todd Jeffrey, left, and Barbara Coleman, right, of McCaulley are two of the students assisting in the Region 14 Pilot Program to assist students in methods of seeking employment.

Dr. Fallon To Teach At WTC

Dr. Berlie Fallon will teach a graduate level course, Seminar in School Administration, at Western Texas College during the spring semester.

Dr. Fallon is a member of the Texas Tech University faculty.

Registration for the

course, EDAD 5361, will be held at 6 p.m. on Jan. 22. Classes will meet on Thursday evenings in 2B-109.

Persons wishing further information may contact the office of Dr. Ben Brock, WTC vice president.

S & L Texaco And Parts

Engine Overhaul
Tune-Up Service
Windshields Installed
Road Service
Tires - Batteries
Muffler & Tail Pipe
Sales and Service
We take Texaco.
Visa & Mastercard
Complete Auto Care Service

735-3200

PUBLIC NOTICE

Lone Star Gas Company, in accordance with Section 43(a) of Article 1446c V.A.T.C.S., hereby gives notice of the Company's intent to implement a new schedule of rates for natural gas service to be charged to the residential and commercial consumers in the

City of Rotan, Texas
effective 2-3-81

The rate schedule is expected to furnish a 13.82 percent increase in the Company's revenues from Residential and Commercial customers in the City of Rotan, Texas.

A Statement of Intent has been filed with the City of Rotan and is available for inspection at the Company's business office located at 304 Locust Street Sweetwater, Texas 79556.

Lone Star Gas Company

Ken Foster ROOFING

- Residential
- Commercial
- Free Estimates

Ken Foster
735-3145
735-2440

Rotan, Texas

Hamlin WTC Extension Classes Registering

Registration for spring classes at the Hamlin extension center of Western Texas College will be held from 6:30-8 p.m. Monday, Jan. 12, in the

Hamlin High School cafeteria.

All classes will meet during evening hours, with students attending class one night per week

for each course in which they are enrolled with the exception of Art 232, Biology 145, Aerobic Exercise (HPF 212), and the Mid-Management internship courses. Art students and biology students will need to arrange lab times, and Aerobic Exercise classes are to meet two nights per week. Mid-Management students will arrange internship hours with their instructor.

Academic courses scheduled in addition to are: biology and Aerobic Exercises, are History 131, Speech 131, and Speech 232. A management course, Principles of Management, is offered as an Occupational-Technical selection, along with Real Estate Principles and Practices.

Persons wishing further details about the Hamlin extension programs are invited to contact Dave Goodrich at 576-2301.



LaNeta Young Gets Midwest 25 Yr. Pin

The Christmas party for the employees of Midwest Electric Cooperative is traditionally the time to recognize the employees for their years of service to the Cooperative. This year at the Christmas supper, held at Allen's in Sweetwater Dec. 19, LaNeta Young received a pendant from Manager Parker Wetsel in recognition of her 25 years service to Midwest Electric.

years; and Charlie Henson, 3 years.

Also receiving service awards were Edwin Jackson, 20 years; Gene Shipp, 15 years; Laddie McMullan, 5 years; Rodger Potts, 5 years; Danny Jones, 5 years; Charlie Horton, 3

TV Repairman will be in Western Auto on Tuesday, Thursday & Saturday of each week. Work on all makes & models \$2.50 (Locally) for pick-up & delivery. Extra charge for out of town. Call 735-3322 or Come By

WESTERN AUTO

117-118 West Snyder-Phone: 735-3322

FULL LINE OF FURNITURE AVAILABLE HUNTING & FISHING LICENSES SOLD HERE

CONVENIENT CREDIT AVAILABLE

A GOLD MINE OF BARGAINS

B And T Real Estate 113 W. Snyder 735-2571

VERY NICE - Country Home on ten acres.

NEW LISTING - 3 bedrooms, living room, bath, garage. Good terms for today's market.

EXCELLENT BUY: 3 Bedroom, living room, bath, kitchen, utility, carport, excellent condition.

NICE: 3 Bedroom, living room, bath, garage, fenced yard.

BUY NOW: Older white stucco, 3 bedroom home.

CALL NOW: Brick 3 bedroom, 2 bath, kitchen, den, living room, garage, water well.

EXCELLENT LOCATION - 2 bedroom, stone house on corner lot with second house next door. Both for \$22,000.

TWO FOR ONE PRICE - Two adjacent houses, do the fix up yourself then rent.

Joe D. Burk, Broker
H. Thompson, Salesman, 735-2421
Myla Black, Salesman, 735-3091

FOR RENT: Single rooms by the week, central heat, television. Blue Haven Motel in Roby, call 776-2174. 45-tfc

FOR SALE: Steel bed 4 wheel trailer. Call 735-3261. 43-tfc

MONUMENTS AND CURBING: J.B. Smith, 308 E. 4th St., Rotan, Texas. Call 735-3290. 43-tfc

NOTICE: We buy scrap iron. Farm Tractor & Service, "Your John Deere Dealer", Rotan, Texas. 52-tfc

FOR SALE: Servis shredder, call 735-3261. 43-tfc

FOR SALE: Dirt scraper call 735-3261. 43-tfc

LOST: Red, white and blue sheetrock tarp between Hamlin and Rotan on Highway 92. If found contact Wade Truck Lines, Hamlin, 915-576-3717. reward offered. 47-tfc

MATTRESSES: New and renovated, choice of color, firmness and size. Save on renovating, guaranteed. Made by Western Mattress Company. Call Mrs. Turnbow, 735-2313, Rotan, leave name. 50-tfc

HAND MADE GIFTS: Vera's Gift Shop. Open 9 to 11 A.M. and 1 to 5 P.M., 908 E. 8th St., Rotan. 49-tfc

HOUSE FOR SALE: 3 bedroom, 2 bath, newly remodeled, brick, double carport, good location. Paneled and carpeted, kitchen has built-ins, dishwasher, utility. Roby, 776-2403 or 776-2377. 34-tfc

NOTICE: Will paint houses, inside and outside; putty windows; install doors; acoustical ceiling and ceramic tile work; paint acoustical ceilings; 16 years experience. Call 776-2551 after 7:00 p.m. Frank Castor, Roby, Tex. 46-5tp

SALE: Home Interiors: Rita Warner; discount on decorations and others. Also, some ceramics on sale. Ceramic Fever, Friday, 1-5 p.m. 47-tfc

NOTICE: I do housework. \$3.00 per hour. 715-2382. 47-tfc

WOOD CUTTERS: We have a new machine to sharpen chains for all chain saws. Farm Tractor & Service, Inc., Rotan, Texas. 40-tfc

FOR SALE: 15 ft. Invader boat and 65 hp Evenrude motor. Contact Luther Summers 735-3150 or at Summers Drug 735-2442. 30-tfc

WANTED: Your plumbing and repair work, sewer clean-out. Senior Citizens Discount, no job too small, call 735-3220 after 4:00. 30-tfc

LOST: 2 black heifers from L.E. Hardin farm. Each has red tag in ear reading L.E. Hardin. Brand is HL. Call 735-2802. 46-2tp

JEWELRY REPAIR: Diamond and precious stone setting, neckchain repairs, ring sizing and alterations. All manner of gold jewelry repair. Work done on premises. Knobel Jewelers, Hamlin, Texas, 915-576-3522. 28-tfc

FOR SALE: Electric hospital bed. 735-3261. 43-tfc

NOTICE: Now is the time to top dress your wheat for maximum yield. McClure's Feed and Fertilizer, 776-2448. 46-3tc

FOR SALE: 2 1/2 Yard Eversman dirt scraper-carriall, hitch mounted. Excellent condition, used approx. 50 hours, \$1950. Call 806-327-5513. 45-4tc

NOTICE: For your insulation needs call Cart. Insulation Co. of Roby. Now owned by Bob Terry and Gary Graham. Free estimates. Residential and commercial. Call 776-2727 or 776-2220. 34-26tp

CAMP SPRINGS WELDING: Portable welding at shop or in the field. Service 24 hours. Call 573-0078. 17-tfc

NOTICE: Drug abuse and alcoholism education and information consultation and referral agency. Tri-County Council on Alcoholism, Scurry, Mitchell and Fisher Counties, 118 E. Hwy., 573-3233, Snyder, Texas. 24 hour service. 23-tfc

NEW HOME SEWING MACHINES: Electrolux cleaners, repair all makes. H.B. Stevens, 1101 James Street, Sweetwater, 235-2889. 27-tfc

POODLE GROOMING: 993-4997. Nancy Boren, Sylvester, Tex. 36-tfc

NOTICE: The Ladies Altar Society of St. Joseph's Catholic Church will make tamales to sell Jan. 17. \$3.00 per dozen. Call Chris Gaspar 735-2264 or Mrs. Henry Garcia 735-2379. Deliveries made within city limits. 47-tfc

HAPPY NEW YEAR From First Baptist Church, Roby. Start it off right. You know how. 776-2159. 45-tfc

GARAGE SALE: 3 families. Friday 2 til 6, Sat. and Sun., 8 to 6. Three miles west Hobbs. Crochet, queen size bed, bunk beds, chest, aquarium, TV game, chrome side pipes, bed spreads, lots of clothes. 735-2081. 47-1tp

NOTICE: Complete horse service available: shoeing, training, shoeing and trimming. Kent Mills, 1-573-2073. 43-4tp

3-11 LVN needed in 100 bed nursing facility. New benefit privilege available which includes insurance program and vacation after 1 year. Competitive salary. Contact Pam at 236-6653. 24-tfc

FOR SALE: '72 Pontiac Catalina, make me an offer. See at Baptist parsonage, Roby, 776-2159. 47-tfc

FARM AND RANCH SPECIALIST Very reasonable commission rates. Hackfeld Real Estate 2310 S. 7th, Suite 106 Abilene, Texas Office-676-2251 Residence-677-5364 47-2tc

PAINTER Interior Exterior Reasonable Prices Call HOSS CARRILLO 735-2559 Good Equipment



GRAND CHAMPION HEIFER: The Grand Champion Heifer at last Saturday's Fisher County Stock Show was shown by Kerri Upshaw of Roby.

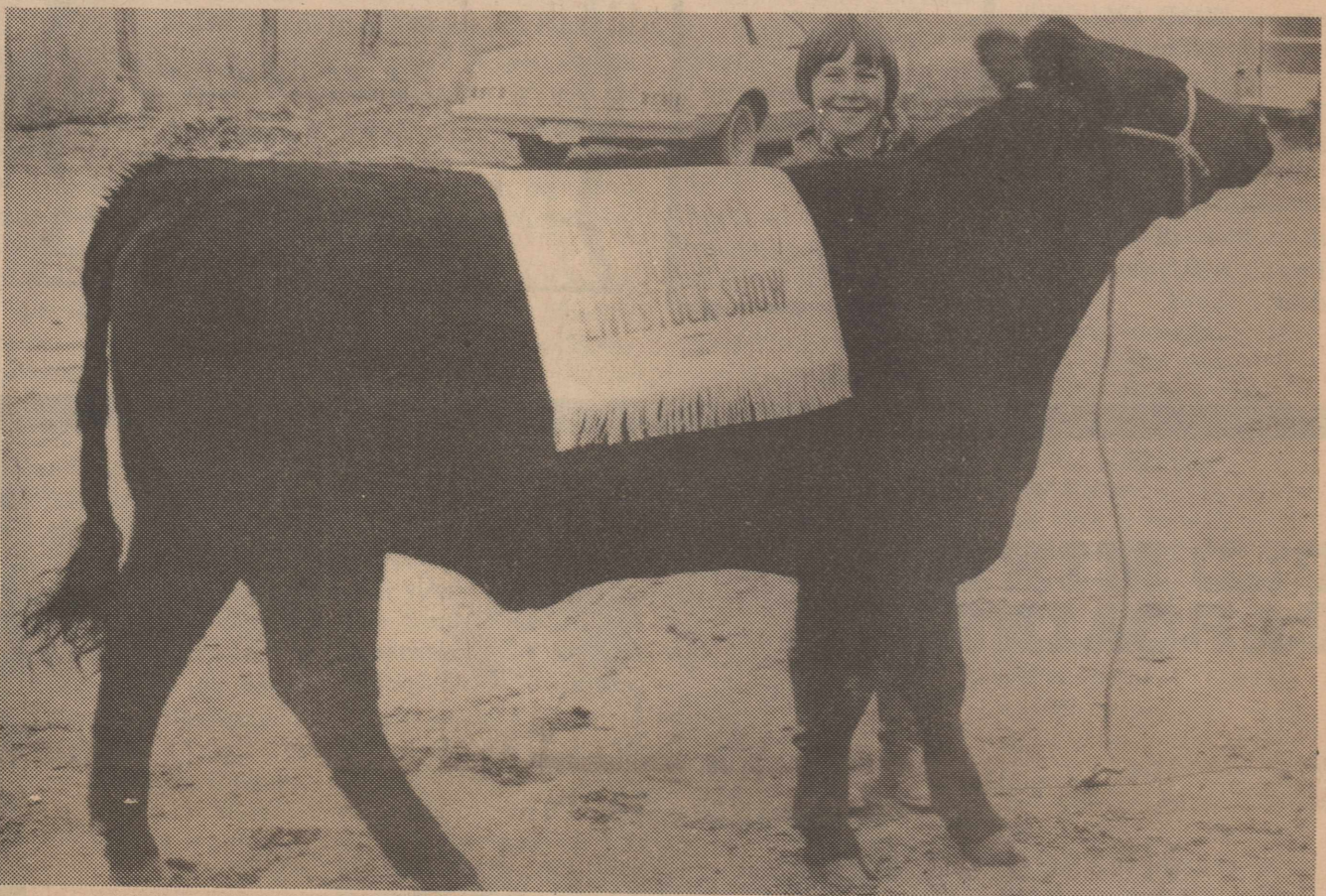

RESERVE CHAMPION HEIFER: The Reserve Champion Heifer, a black Angus, was shown by Shad Rasco of Roby.

Rotan Freshman Girls Win Second In Sweetwater Meet

The Rotan freshman girls participated in the Sweetwater freshman tourney last weekend and won 2nd place. In the first game the girls defeated Merkel 38-24 with Dana Nowlin scoring 17, Kristi Holt 8, DiLana Long 6, Diann Ochoa 4, and Robin Harris 3.

Sweetwater defeated the Rotan girls for first place with a score of 30-28. Dana Nowlin hit 8. Kristi Holt was high with 12, DiLana Long had 6, Robin Harris had 2. Other members of the team are Jenice Weatherman and Robbin Joplin.

The Rotan varsity girls team defeated Anson last Friday night to up their season record to 11-4. The girls played Jim Ned last Tuesday night and a win will tie them with Winters for the first half of district play.

In the Anson game, Ann Gentry hit 24 points for high scorer, Rocky Garza and Elisa Carrillo each had 6, Kellie Pease 4, Pat Martinez 3, and Laura Gruben 2 points. Other team members are Angie Sepeda, Nina Carrillo and Dena Tucker.

TSTI Offering Area Home Skill Courses

Local and area residents will have the opportunity to learn varied and potentially valuable skills if they participate in continuing education courses being offered at the Sweetwater campus of Texas State Technical Institute.

Night courses in Basic Autobody Repair and Painting, Washer and Dryer Repair and Cabinet-making are to be offered two evenings weekly, beginning January 27.

The courses range in length from 40 to 90 hours and provide a real opportunity to learn skills which could augment present income or serve as good hobby outlets.

Further information may be obtained by

Carlos R. Aguirre of Rotan was the winner of the crocheted bedspread in a raffle sponsored by St. Joseph's Ladies Altar Society.

contacting the TSTI-Sweetwater office of special projects at 235-8441, extension 40.



Mikeal Dueaine Harrison, age 23 months, would like to announce the birth of his baby sister, Jessica Jo, born Monday, January 5, 1981 at 1:05 a.m. at Fisher County Hospital. She weighed 8 lbs. 14 ozs. and was 21 1/2 inches tall.

Parents are Brian and Teresa Harrison of Rotan. Maternal grandparents are Dueaine and Vernie Coan. Paternal grandparents are Ty and Laverne Harrison all of Rotan. Great-grandparents are Mrs. Bert Rushing, Robert and Jewel Harrison, all of Rotan, and Mr. and Mrs. E.D. Jenkins of Hamlin.

Make sure your next loan is easier to pay back



A good loan should be one you can manage on your income.

The Federal Land Bank can tailor a payment plan to fit your income patterns and cash flow. The long-term feature of Land Bank loans helps keep your payments manageable.

At the Land Bank, we want to make sure your loan is as easy to pay back as it is to get in the first place. Stop by and see how we can help.



The Land Bank The Bank of Generations

Federal Land Bank Ass'n. Of Roby Serving Fisher-Nolan And Taylor Counties E.J. Richardson Jr., Mgr. Phone 776-2321

Public Notice

The Commissioners Court of Fisher County, Texas, at its next meeting, February 9, 1981, will select an official depository for County School funds for 1981.

The selection will be made in accordance with Articles 2544, 2448A, Texas Revised Civil Statutes. 47-2tc

Public Notice

Notice of Application for Depository for Fisher County.

The Commissioners Court of Fisher County, Texas, at its next meeting, February 9, 1981, will select an official depository for said County.

Applications to be designated as the depository shall be delivered to the office of the Clerk of said Court before 10:00 a.m. Monday, February 9, 1981. Said Application to be in compliance with Article 2546, Revised Civil Statutes of Texas.

Witness my hand and seal of said Court, this the 12th day of January, 1981. Marshal Bennett, County Judge, Fisher County, Texas 47-2tc

Prestige Checking Plus

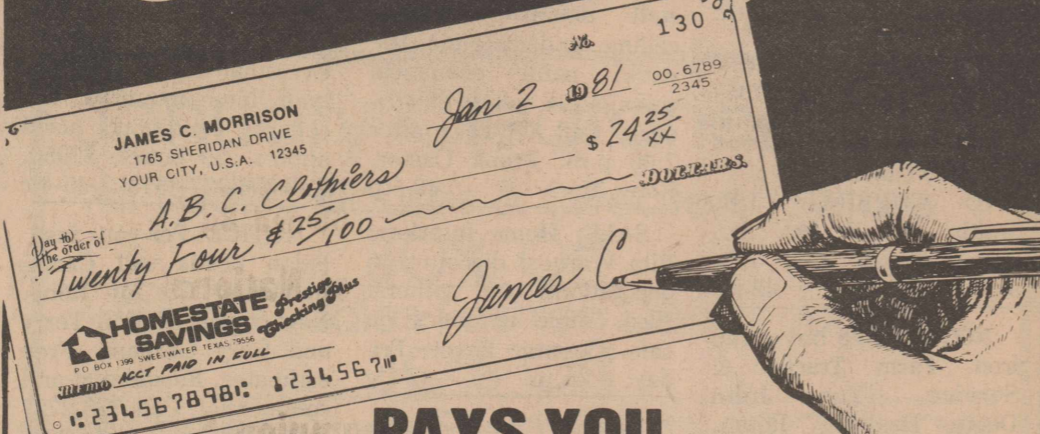

PAYS YOU 5 1/4% ON YOUR DAILY CHECKING ACCOUNT BALANCE!

EARN 5% ANNUALLY, COMPOUNDED DAILY on the daily balance in your Prestige Checking Plus account. Now your checking account can earn you money . . . rather than cost you.

NO PER-CHECK CHARGE AND NO LIMIT ON CHECKS WRITTEN. Write checks as you usually do without any per check charges.

EASY-TO-RECONCILE MONTHLY STATEMENT. Your PCP monthly statement will list each paid check BY NUMBER in numerical order, date of transaction and amount of check. No need to sort through checks to determine which checks have cleared. Your PCP monthly statement will also show your average monthly balance, interest earned and all other transactions.

MAXIMUM RATE MONEY MARKET CERTIFICATES

6 MONTH—\$10,000. MINIMUM	30 MONTH CERTIFICATE
14.478% 15.221%	12.00% 12.95%
ANNUAL RATE ANNUAL YIELD*	ANNUAL RATE ANNUAL YIELD*
Effective through Jan. 21	
*Yield assumes reinvestment of principal and interest at same rate at maturity. Government regulations prohibit ALL financial institutions from compounding interest during term of Money Market Certificate.	



HOMESTATE SAVINGS

SWEETWATER ROSCOE ROTAN HAMLIN COLORADO CITY ABILENE

ALLSUP'S CONVENIENCE STORES

"THERE'S ONE NEAR YOU"

PRICES EFFECTIVE JANUARY 15-17, 1981

SUPPLIES LIMITED WE ACCEPT FOOD STAMPS

BORDEN'S ASSORTED DIPS 59¢
8 OZ. CTN.

ALLSUP'S ASSORTED ICE CREAM \$1.39
1/2 GAL. RD. CTN.

Buy One-Get One Free
Shurfine Peaches, Green Beans Spinach,
Fruit Cocktail, Pineapple & Pork & Beans

Shurfine Shortening
3 LB. CAN \$1.59

Welch's Frozen 6 Oz. Cans Grape Juice 3/\$1.00

64 Oz. Downy \$1.99

RATH'S HICKORY SMOKED/SMOKY MAPLE BACON \$1.39
1 LB. PKG.

MORTON'S MEATLOAF/SAL. STEAK/TURKEY/WESTERN DINNERS 89¢
YOUR CHOICE

Shurfine 1 LB. Coffee \$1.99

Shoestring 1.5 Oz. Can Potatoes 29¢

DELICIOUS COOKED FOOD SPECIALS

Burritos 3/\$1.00 Lg. Chili Relenos 69¢
Taco Rolls 3/\$1.00 Big One Hot Dogs 89¢

NO NEWS IS BAD NEWS- Read the Roby Star Record Rotan Advance

McCaulley

CONGRATULATIONS

The Champions And Reserve Champions At The SHER COUNTY JUNIOR LIVESTOCK SHOW

Students in junior and senior classes at McCaulley High School are involved this week in activities designed to assist them in job seeking and job retention. The program is especially designed to assist students as they enter the job market skills for securing the very best job they can get with

Grand Champion Steer

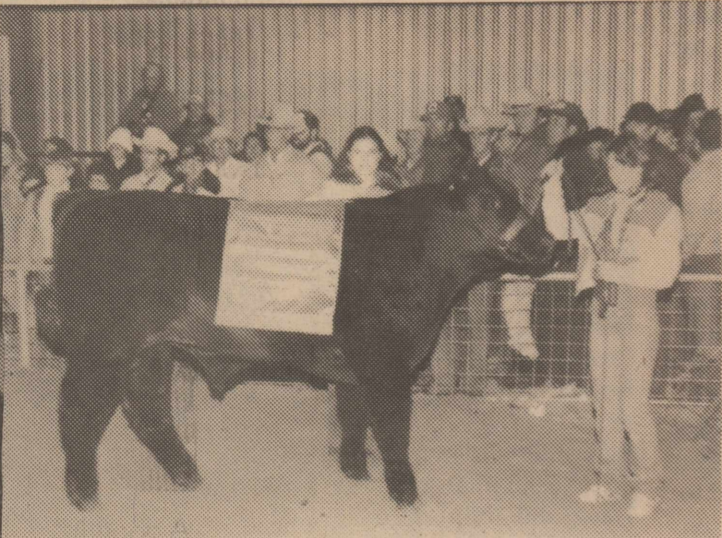

Owned By Shauna Bell
Purchased By Jim Wilburn \$1,550.00

Reserve Champion Steer

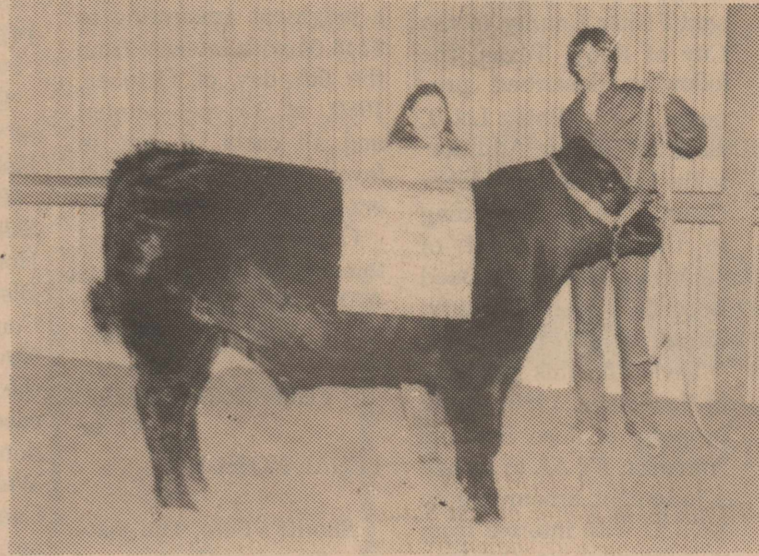

Owned By Todd Etheredge
Purchased By Citizens State Bank \$1,100.00

Grand Champion Hog



Owned By Mike Walker
Purchased By Longworth Gin \$500.00

Reserve Champion Hog



Owned By Kip Pease
Purchased By Farmers Union Coop Gin \$400.00

Champion Finewool Cross Lamb

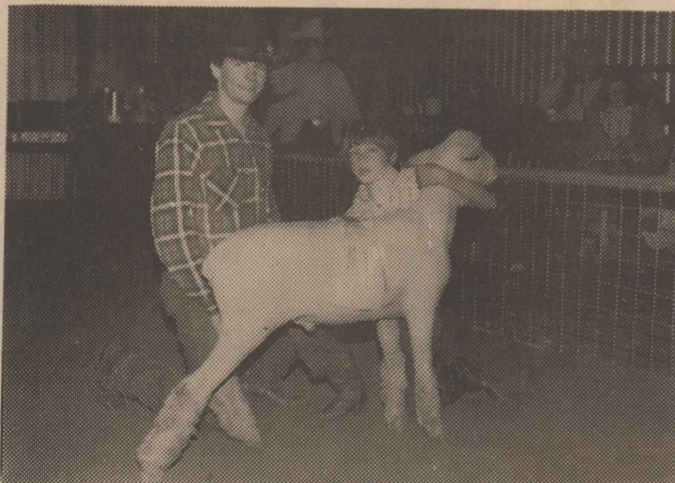

Owned By Ricky Spencer
Purchased By Farmers Gin Co. \$350.00

Champion Finewool Lamb

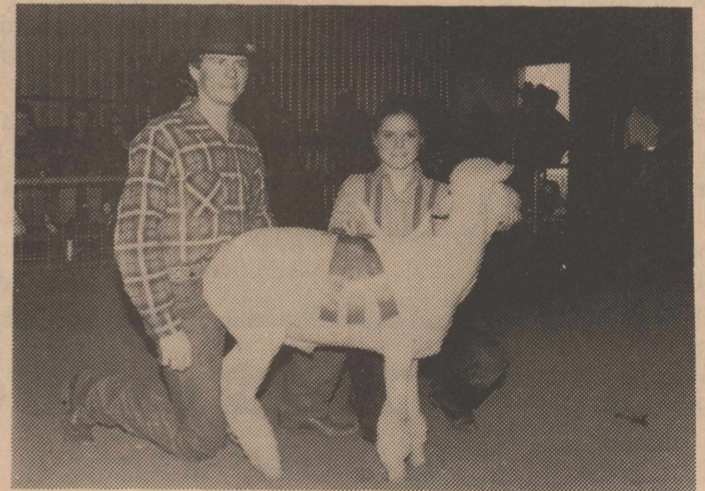

Owned By Tisa Lovett
Purchased By First National Bank Of Rotan \$350.00

Champion Pen Rabbits



Owned By John Everett
Purchased By T.C. Jenkins,
Kyle & Bob Moore \$375.00

Champion Mediumwool Lamb

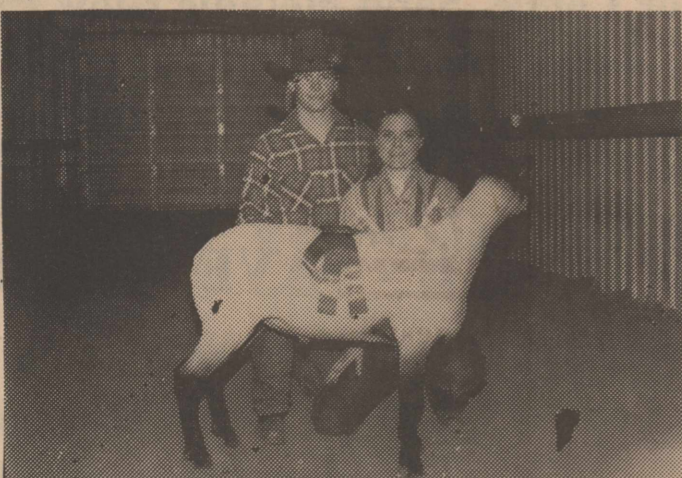

Owned By Tisa Lovett
Purchased By Sylvester Coop Gin \$350.00

Champion Southdown Lamb

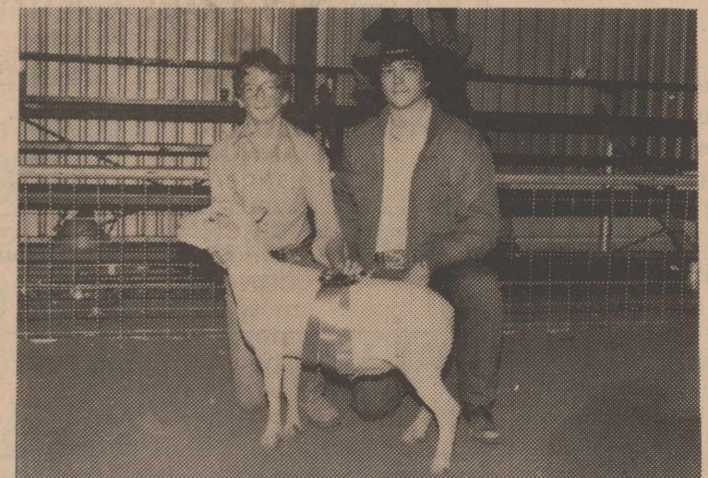

Owned By Russell Smith
Purchased By Rotan Gin Co. \$350.00

This Page Made Possible By
**UPPER CLEAR FORK SOIL AND
WATER CONSERVATION DISTRICT**



Debra Callan, Wayne Harbin Are Engaged

Dr. and Mrs. Jack Callan of Abilene have announced the engagement of their daughter, Debra, to Wayne Harbin, son of Mr. and Mrs. Tommy Harbin, Rotan.

The bride-elect is a graduate of Abilene Christian High School and is majoring in Home Economics Education at Abilene Christian University.

She is the granddaughter of Dr. and Mrs. C.U. Callan.

The prospective bridegroom attended Rotan High School. He is employed by Thomas Operating Co., Inc. of Abilene.

The couple will be married March 14 at University Church of Christ in Abilene.

Mrs. G.I. Parker Rites

Mrs. G.I. Parker, 73, of Roby, died at 2:30 p.m. Saturday, Jan. 10, in West Texas Medical Center, Abilene. Funeral services were held at 3 p.m. Monday, Jan. 12, at the First Baptist Church in Roby.

The Rev. Allan Cartrite of Abilene officiated, assisted by the Rev. Don Jeffreys and the Rev. Richard Babb of Sylvester.

She was born Aug. 23, 1907, in Comanche County. She was the daughter of the late Mr. and Mrs. James Holland. She moved to Fisher County in 1927 from DeLeon, and married G.I. Parker in December, 1930, in Roby.

He died Nov. 10, 1978.

She was a member of the Methodist Church.

She was preceded in death by three brothers and a sister.

She is survived by two sons, George of Roby and Charles of Abilene; four daughters, Mrs. James (Wanda) McClendon of Abilene, and Maurcene, Willardene and Mildred, all of Roby; a brother, Lloyd Holland of Lubbock; three sisters, Mrs. Martin Rackley of Rotan, Maurine Taylor of Lubbock, and Mrs. Dick Williamson of Olympia, Wash.; two grandchildren, Randy and Tina Parker of Abilene.

L.D. Singley Rites

L.D. Singley, 79, of Rotan, a 30-year board member and former vice-president of the Fisher County Farm Bureau, died at 1 p.m. Monday, Jan. 12, in Fisher County Hospital after a brief illness. Services were held at 2 p.m. Wednesday at Weathersbee Funeral Home Chapel.

The Rev. Jerry McFather, pastor of First Baptist Church of Rotan, and the Rev. Don Jeffreys, pastor of First Baptist Church of Roby, officiated. Burial was in Rotan Cemetery.

Born Aug. 4, 1901, in Pekin, Ill., he move to Texas as a child and came to Rotan in 1908 with his parents, Mr. and Mrs.

Edward Singley, pioneer Rotan resident. He married Ella Grimm June 10, 1923, in Clifton. He operated a stock farm south of Rotan and served on the first board of directors of Midwest Electric Cooperative. He served as a member of the Rotan School Board and served for many years on the board of directors of the West Side Gin Company.

He was preceded in death by a son Fred, in 1976, and a brother, Arthur, in 1971.

Survivors include his wife; two sons, Earl of Dallas and Carl of Rotan; a daughter, Mrs. Jerry Stuart of Roby; and five grandchildren.

Leisure Lodge

The staff of Leisure Lodge extends our deepest sympathy to the family of Augustine Garcia. We will all miss him very much.

Tom Simmons returned from Fisher County Hospital. Glad to have him home.

We wish to announce we have a new administrator at Leisure Lodge, she is Mrs. Juanell Coats. The Coats have purchased the Elmer Price home. Marie Martin was transferred from Rotan to Leisure Lodge in Pampa.

Last week I forgot to mention Mrs. June Anderson for all her volunteer work she does for our residents. She brings crafts to us to do, and before Christmas she made each resident's picture and had enough made for all their children. I know this was a great expense to her. Our residents and all staff really appreciate her.

Also, many thanks to the G.W. Crawford and the F.O. Crawford who always bring snacks and drinks for all employees. We really appreciate this nice gesture.

Many thanks to Mrs. Mamie Crow for making several nice pads for residents.

Not many out of town visitors the past few days.

Mrs. Velma Cave of Jayton visited her daughter, Jimmie Brewer, and Mrs. Rink Cooper of Sweetwater also visited Jimmie.

Mr. and Mrs. Bud Morton of San Angelo visited Mrs. Lena Williams.

Jack Barker of Roby and Mrs. John White of Sweetwater visited Mary Lee Barker.

Mr. and Mrs. John White of Sweetwater and Mr. and Mrs. Fred White of Tucson, Ariz. visited Nancy White.

See you next week.

We regret the failure to mention our appreciation for the many services and gifts from the First Baptist Church in last week's article.

Rev. Mike O'Neal from Cross Roads Baptist Church brought our devotional Sunday. The First Baptist gave our Sunday School lesson.

Out of town visitors this week at Fisher County Nursing Home were, Ann

Houghton from McCauley visiting Tish Hayes, Alex and Syble Shipp from Roswell, N.M., Fay, Joe Shipp from Odessa, Dale Robertson from Ft. Worth, Ervin and Polly Shipp visited Ollie Shipp. Les Gordon from Morton visited Bernice Hardy; Mr. and Mrs. Dobbie Beeson from Odessa visited Hilton Cross; Dr. and Mrs. F.E. Tutt, Sue and Bryan Tutt from Houston visited Nan-

nie Williamson. Velta Hschhouser from McCamey, Rev. Richard Babb from Sylvester visited Beulah Moffett; Mr. and Mrs. John Ed Reed from McCauley visited Hob Reed.

Weldon Martin from Saint Jose, Mr. and Mrs. Jody Thompson from San Antonio visited Mary Lou Dennis. Charlie Millwee from San Antonio visited Nora Millwee; Ted Turner from Welch visited Addie Scott; Jean Huckaby, Melanie Knous, Beverly Knous, Heather Knous from Big Spring visited Addie Scott. Mr. and Mrs. Homer Stevenson from Coppers Cove visited Buster Puryear. Syble Wade from Hamlin, Janet Non-

ner from Hamlin visited rest from Snyder visited Cordie Wade; Lowell For- John Cox.

Hobbs 4-H Club Has Meeting With Slides

The Hobbs 4-H Club met January 8, at 1:30 at the Hobbs School. There were thirteen members present, with Mr. Walter Miers, leader, and Mr. Gary Clevenger, Fisher County Agent.

Sheila Clawson, president, brought the meeting to order. Shawn Finley led the pledge to the United States Flag, Lorena Cave

led the 4-H Pledge, and Kelley Rivers led the 4-H Motto.

Aaron Porter was elected reporter of the club.

Mr. Clevenger showed slides on showing and judging animals.

The next meeting will be February 12. At that time, plans for projects will be discussed.

We Sell
Legal & Letter
Size
Filing Cabinets
The
Newspaper
Office

MURPHREE FLYING SERVICE
Now Local Dealer for
Liquid Fertilizer
And Micro Nutrients

All Your Liquid Fertilizer And Herbicide Needs

- Sales Direct To Farmer
- Application With Or Without Herbicide
- Economical Application With Our Truck

We fit Fertilizer To Your Soil Samples
Now Booking Orders For Treflan
And Prowl
We Will Apply Your Herbicide By Ground Or Air. Book Your Herbicide And/Or Fertilizer Needs Early In Order That We May Better Serve You.

FULL LINE OF WYLIE SPRAY EQUIPMENT
Fisher County Randy Murphree Rotan
Airport 735-2266 Texas

SPECTACULAR SAVINGS

On Furniture
By FOREMOST



1215 Entertainment Center
59 1/4 x 16 1/2 x 29 3/4 H (51 lb.)

Sale Price
\$36.88
Reg. \$44.88

1226 Bookcase
29 1/2 x 12 1/2 x 29 3/4 H (26 lb.)

Sale Price
\$22.89
Reg. 28.88

Sweetwater Livestock
Let Us Handle
All Your Needs
Whether Buying
Or Selling
Sale Every
Wed. 11:00 a.m.
Cecil Sellers,
President
Hamlin 576-3618
Sweetwater
236-6378

25 4-Shelf Open Bookcase
23 1/2 x 9 1/2 x 58 H (47 lb.)
Shown in Heritage Oak finish. Also available in walnut. Ready to assemble.

Sale Price
\$36.88
Reg. \$46.88

27 4-Shelf Bookcase W/Doors
23 1/2 x 9 1/2 x 58 H (50 lb.)
Available in Heritage Oak finish. Sliding doors in base. Ready to assemble.

Sale Price \$39.88
Reg. \$49.88

252 L-Shaped Etagere 41 1/2 x 11 3/4 x 63 3/4 H (42 lb.)

Sale Price \$39.88
Reg. \$49.88

254 Etagere 23 1/2 x 11 3/4 x 63 3/4 H (34 lb.)
Heritage Oak finish with solid wood posts. Ready to assemble.

Sale Price \$34.88
Reg. \$42.88

Bentwood Rocker
Special Purchase

\$69.88

PRICES GOOD WHILE QUANTITIES LAST

No Layways
\$5.00 Assembly Charge

110 W. Snyder 735-8021 Rotan, Texas

Winn's
VARIETY STORES
The REAL variety store.

new fashion ideas that capture the light, young spirit of today

Wideband 14K gold coin jewelry

Introducing coin jewelry from the Wideband Boutique Collection. All complete with Mexican two-peso Gold coins. A fabulous new fashion design that's timed to the look of today.

COX Jewelers
SINCE 1895 Sweetwater, Texas

Continued From Page 1

A complete list of buyers and donors will be run at a later date. There were 57 buyers for the sale.

The buyers' lunch was done with the help of Bob Terry, Charlie Joe Moore and Ernest Ragan. The meal was excellent.

The Fisher County Young Farmers sponsored the Showmanship Awards. They were presented to Gary Teague, swine; Tisa Lovett, lambs; and Jeff Upshaw, cattle.

The Show and Sale was a success and could not have been carried out without everyone's help. The 4-H and FFA members, Agents, Advisors and Association members say thanks.

Show Results

Pen of 3 Rabbits: 1. John Everett, also grand champion.

Pen of 3 Chickens: All first place, Rodney Green, White Rocks; Darryl Thomson, Bard Rocks; Keith Copeland, Turkeys; Jeff Green, Bantams.

Market Swine. Feeder Pigs, 100-180 lbs.: 1. Chad Gardner, Roby FFA; 2. Scott Stevenson, McCaulley FFA; 3. Wayne Eaton, Rotan FFA. Lightweight: 1. Charles Adkins, Rotan FFA; 2. Damon Schubert, 4-H; 3. and 4. Lance Green, Rotan FFA; 5. Jerry Carter, Rotan FFA; 6. Todd Stevenson, McCaulley FFA; 7. Trey Gardner, 4-H; 8. David Carter, Rotan FFA; 9. Charles Smith, 4-H; 10. Brian Green, McCaulley FFA. Middleweight: 1. Mike Walker, 4-H; 2. Gary Teague, 4-H; 3. Damon Schubert, 4-H; 4. Jeff Posey, Rotan FFA; 5. Charles Adkins, Rotan FFA 6. and 7. Lance Ragan, Rotan FFA; 8. Jackie Ragan, Rotan FFA; 9. Mi... Wilkerson, McCaulley FFA; 10. Ronda Underwood, 4-H. Light Heavyweight: 1. Mike Walker, 2. Gary Teague, 3. Joey Teague, 4-H, 4. Kevin Copeland, Rotan FFA, 5. Jay Loving, Rotan FFA, 6. Kieth Mullins, Rotan FFA, 7. Jeff Posey, 8. Byron Weathersbee, Rotan FFA, 9. Connie Schubert, 4-H, 10. Mike Hennington, 4-H. Heavyweight: 1. Mike Walker, 2. Kip Pease, 4-H, 3. Jan Posey, 4-H, 4. and 8. Ronda Underwood, 5. Gary Teague, 6. Mike Hennington, 7. Joey Teague, 9. Noel Field, Roby FFA, 10. Keith Copeland. Grand Champion, Mike Walker, Heavyweight; Reserve, Kip Pease, Heavyweight.

Sheep. Lightweight Finewool: 1. LaRhea Smith, Rotan FFA, 2. Steven Hennington, 4-H, 3. Dale Cox, Rotan FFA, 4. Travis Whitley, 4-H, 5. Bonnie Duhadaway, 4-H, 6. Teresa Ratliff, 4-H, 7. Darren Stevens, Rotan FFA. Heavyweight Finewool: 1. Tisa Lovett, 4-H, 2. Reggy Spencer, 4-H, 3. Freddie Perales, 4-H, 4. and 6. Kenlee Dennis, 4-h, 5. John Shipp, 4-H, 7. Russell Smith, Rotan FFA. Champion Finewool, Tisa Lovett; Reserve, Reggy Spencer. Finewool Cross: 1. Ricky Spencer, 4-H, 2. LaRhea Smith, 3. Todd Mathies, 4-H, 4. and 8. Steven Hennington, 5. Mike Hennington, 4-H, 6. Rob Fryar, Rotan FFA, 7. Teresa Ratliff, 9. Kenlee Dennis, Champion Finewool Cross, Ricky Spencer; Reserve, LaRhea Smith. Lightweight Medium Wool: 1. Danny Carreon, 4-H, 2. and 5. Robin Harris, 4-H, 3. Jesse Carreon, 4-H, 4. Travis Whitley, 6. Mark

Harris, 4-H, 7. Kenlee Dennis, 4-H, 8. Mike Hennington, 9. and 10. Chad Alls, 4-H. Heavy-medium Wool: 1. Tisa Lovett, 2. Chris Duhadaway, Rotan FFA, 3. Melanie Ray, 4-H, 4. Ricky Gordon, 4-H, 5. and 7. Annette Overby, 4-H, 6. LaRhea Smith, 8. Russell Smith, 9. Todd Mathie, 10. Glenn Overby. Champion Mediumwool, Tisa Lovett; Reserve, Chris Duhadaway. 1 and 2. Russell Smith, Southdown; Champion and Reserve Southdown, Russell Smith.

Heifers:

Heifers: Charolais: 1. Gordon Maberry, 4-H. Shorthorn: 1. Alan Kiker, 4-H. Angus: Jr. Heifer Calves: 1. Jeff Upshaw, 4-H, 1. Spencer Houston, Rotan FFA, 3. Todd Coker, 4-H, Sr. Heifer Calves: 1. Kerrie Upshaw, 4-H, 2. Shad Rasco, 3. Terry Coker, 4. Todd Coker. Hereford: 1. and 2. Kevin Stuart, 4-H. Grand Champion Heifer, Kerrie Upshaw; Reserve, Shad Rasco, both Angus.

Steers: Lightweight British Breeds: 1. Ricky Spencer, 4-H, 2. Andrea Callan, 4-H, 3. Joyce Lynn Harkey, 4-H, 4. Brad Long, 4-H, 5. Kellie Pease, 4-H, 6. Spencer Houston, Rotan FFA, 7. Ward Hayes, 4-H. Middleweight British: 1. Matt Floyd, 4-H, 2. Brad Long, 4-H, 3. DeLana Long, 4-H, 4. David Shipp, 4-H, 5. and 7. Lance Greenway, Rotan FFA, 6. Kevin Stuart, 4-H. Heavyweight British: 1. Todd Etheredge 4-H, 2. Jennifer Wright, 4-H, 3. Kerri Upshaw, 4-H, 4. Shad Rasco, 4-H, 5. DeLana Long, 6. Alan Kiker, 7. Matt Floyd, 8. Gordon Maberry, 4-H.

Lightweight Exotic: 1. Jeff Upshaw, 4-H, 2. Todd Jeffrey, 4-H, 3. Leslie Carey, 4-H, 4. Willie Hayes, 4-H, 5. Weldon Hayes, 4-H, 6. Jill Wright, 4-H, 7. Toby Moore, Rotan FFA, 8. Spencer Houston, Rotan FFA. Middleweight Exotic: 1. Shanna Bell, 4-H, 2. Todd Etheredge, 3. Ryan Jeffrey, 4-H, 4. Todd Jeffrey, 5. Mike Morrow, 4-H, 6. Weldon Hayes, 7. Stacy Terry, 4-H, 8. Ward Hayes, 4-H.

Heavyweight Exotic: 1. and 8. Gordon Maberry, 2. Julie Pease, 4-H, 3. Paula Terry, 4-H, 4. Tammy May, 4-H, 5. Leslie Carey, 6. John Shipp, 7. Darren Jeffrey, 4-H. Grand Champion Steer, Shauna Bell; Reserve Grand Champion Steer, Todd Etheredge, both out of Middleweight Exotic Class.

WTC English Lit. Course Offers Twist

The plays of William Shakespeare will be emphasized in the English Literature course to be offered at Western Texas College in the spring semester.

The course is English 232, and classes will meet from 9:55-11:10 a.m. on Tuesdays and Thursdays with Dr. Edward Barkowsky as instructor.

PHOTOGRAPHS
of the Perfect Wedding!
contact
Kim Pease
Photography
735-2562



Melody Mathews and Vonn Halliburton

Melody Mathews, Vonn Halliburton To Wed

Mr. and Mrs. Roy B. Mathews of Monahans announce the engagement and approaching marriage of their daughter, Melody Lynn, to Vonn Wardeen Halliburton, son of Mr. and Mrs. Wardell Halliburton of Roby.

The couple will pledge vows at 3:00 p.m., February 21, at Third and Dwight Church of Christ in Monahans.

The bride-elect is a 1978 graduate of Monahans

High School, and attended Lubbock Christian College and Odessa College. She is a substitute teacher in the Monahans-Wickett-Pyote Independent School District. Mr. Halliburton is a 1968 graduate of Roby High School, and a graduate of Western Texas College at Snyder. He is employed with Schlumberger in Monahans where the couple will make their home.

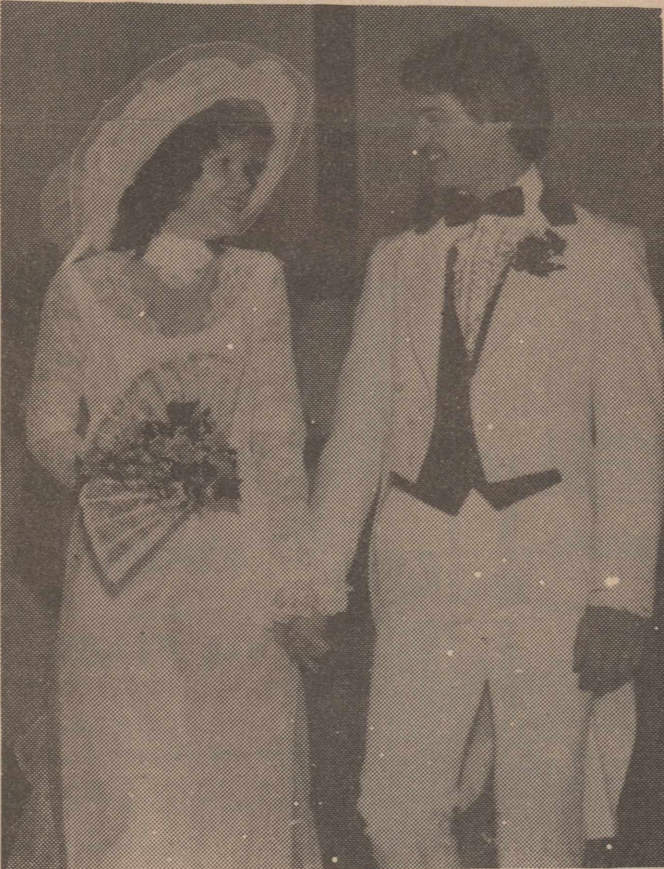

Mr. and Mrs. Donald Taylor

Brenda Rae, Donald Taylor Exchange Vows

Brenda Jo Rae became the bride of Donald Ray Taylor in an afternoon ceremony Nov. 15, at Mt. Olive Lutheran Church of Shelton. The Rev. Roland Huber officiated.

The bride is the daughter of Mr. and Mrs. Walter Rae and the groom is the son of Mr. and Mrs. Robert Taylor, all of Shelton.

Given in marriage by her parents, the bride wore a full length white wedding dress trimmed with Chantilly lace. The bodice of the dress was trimmed with lace featuring a high lace neckline and lace sleeves. Back of the dress was a bustle style with white satin bow. She wore a wide brimmed hat trimmed with lace and pearls with a veil down the back. She carried a white lace fan with pink rose buds, baby's breath and ivy.

Belinda Rae, sister of the bride, was maid of honor. Bridesmaids were

Lisa Taylor and Barbara Whitten.

Dean Taylor, brother of the groom, was best man. Ushers were Joe Rae and Wayne Taylor.

Flower girl was Jennifer Stevens, and ring bearer was Andrew Baughn. Candles were lit by Pam Taylor and Glenda Anderson.

The color theme of the attendants and church was pink and burgandy.

The reception was held in the church.

In the evening a buffet reception and dance was held at the Shelton Elks Lodge.

After a wedding trip to Southern California the couple will make their home in Shelton.

The groom is employed by Arcadia Electric and the bride with Hood Canal State Bank.

Grandparents of the bride are Alta Lee Darden of Rotan and the late Jack Darden.

Jaycees Raise \$1,107 In Pigskin Contest

The members of the Rotan Jaycees football team defeated the "Coaches Team" by a score of 22-16 last Saturday night before a crowd of approximately 350 spectators. The benefit game was played in an effort to raise funds for the construction of a new high school football fieldhouse.

Joe Dickson, president of the Jaycees, reported that \$1,107.00 was either pledged or collected at the game. These funds will be deposited to a "Fieldhouse Account" by the Rotan Jaycees.

The game, described by Mickey Early, 1971 graduate of Rotan High School and member of the SMU defensive secondary, was "as rough and tough as

any college game".

Fortunately the game was without serious injury. Rick Campbell suffered a twisted knee and Norvelle Kennedy "saw stars" in the first quarter, but both are well on the road to full recovery.

All the players, from top to bottom, played an excellent benefit game. It was expected that there would be numerous fumbles, penalties and busted plays, but that was not the case. Both teams demonstrated that they were fully capable of performing at peak efficiency for the 48 minute-four quarter contest.

The Rotan Jaycees scored on their first possession with Mickey Early taking the ball over from 7 yards out. The touchdown was

set up when Jaycee quarterback Walter Hargrove completed a long pass to Reid Cave.

The "Coaches Team" scored with 9:03 left in the second quarter when quarterback Martin Blair hit Donnie Mullins with a 15 yard pass. David Posey ran the extra point conversion for two points.

The Rotan Jaycees scored again with 7:55 left in the 3rd quarter when Hargrove hit Alex Garcia with a pass that covered 65 yards. Mickey Early ran a sweep left for the two points, giving the Jaycees a 14-8 lead.

Early in the fourth quarter Walter Hargrove hit Jimmy Gruben in the end zone with a pass that increased the Jaycee lead to 22-8 after Early converted

ed the 2 point play.

The final score of the game was recorded by James Goodwin. He plunged over from the 3 yard line capping a 70 yard drive by the "Coaches Team". Goodwin also converted the extra point play ending the scoring at 22-16 in favor of the Jaycees.

Neal Summers intercepted a pass late in the final quarter to keep the "Coaches Team" from scoring the go-ahead score.

Outstanding defensive performances were turned in by Dan Burk, R.L. Coates and Alex Garcia. Offensively, Donnie Mullins, Walter Hargrove, Mickey Early had an exceptional night.



JAYCEE TEAM MEMBERS: Members of the Jaycees football team playing last Saturday night are, left to right, front row, Rudy Martinez, Keith Matthes, Kent Cave, Steve Nowlin, Phil Springer,

Norvelle Kennedy. Middle row, Mickey Early, Neal Summers, Clay Helms, Jim Gruben, Walter Hargrove. Back row, Garry Wester, Bryan Cave, Reid Cave, Mike O'Neal, Joe Dickson, Henry Soliz.



COACHES TEAM: Members of the "Coaches Team" participating in last Saturday's game are, left to right, front row, David Posey, Tim Allen, Jackie Gentry, Jerry Gentry, Ray Weathersbee, Dan Burk, Julio Carrillo, Joe Sepeda. Middle row, Bobby Swafford, Robert Posey, Monte Morrow,

Mark Henderson, Eli Sepeda, Martin Blair, Glen Cantu. Back row, Robert Doyle, James Goodwin, David Markham, William Duke, Raygene Shipp, Lewis Yanez, Wes Morrow, R.L. Coates, Don Mullins. Not pictured, Donnie Mullins, Burt Weathersbee, Earl Ray Pearson.

Golden Haven Home News

Bro. Loran Gardner brought our devotional Sunday with Naomi Cauble playing the piano. James Putnam gave our Sunday School lesson.

Our appreciation for the many services and gifts Roberta Ford and Alma Scott gave our home during Christmas. Also, thanks to Mrs. Ray Brown for the cake and the Garden Club for the gifts. Billy Rives of McCamey visited Elizabeth Kingsfield; Marina Babb of Sylvester and Vera Hamlin of Amarillo, Mae Ruth Hamlin of Rotan visited Ezell Whitten.

Out of town visitors this week at Golden Haven were Dan, Patsy, Jeannia, Genesa Weems from Crosby-

ton, Brenda Weems of Abilene, Mrs. Clayton Weems from Crosbyton, John and Sharon Crafton from Albuquerque, N.M. visited Anie Bettis; Martha Williams, Ruth Brown, Mr. and Mrs. Guy Mauldin from Sylvester visited Bessie Scott. Bro. Richard Babb and Marina from Sylvester visited Lewis Kiser.

Billy Rives of McCamey visited Elizabeth Kingsfield; Marina Babb of Sylvester and Vera Hamlin of Amarillo, Mae Ruth Hamlin of Rotan visited Ezell Whitten.

Carol Floyd of Roscoe, Merle and Peggy Stevens of Plainview visited Lora Stephens. Mable Levens from Hamlin visited Dana McReynolds; Mr. and Mrs. Lewis Hayes, Rotan, John C. Hayes Jr. and son from Abilene visited John Hayes; Mattie Lou Davis from Sweetwater visited Eula Williamson; Mr. and Mrs. John Leach of Rotan visited Maebell Ogden; Skip, Linda Rembert and boys from San Angelo, Tommie Ed Hale and Betty from Sweetwater visited Elizabeth Hale. Mr. and Mrs. Marian Paske from Marble Falls.

Don Elam and friend Sue and children from Abilene visited Carlie Butler.

Norma Meeks, B. Mahaffey from Missouri visited Letha Meeks; Webb Killingsworth of Hamlin visited Ruth Webb; Lena Comeaux from Abilene visited Martha Headstream.

We are glad to welcome John Brown home from the hospital.

We would like to express our sympathy to the family of H.C. Bettis who passed away.

Our new resident at Golden Haven is John Hayes.

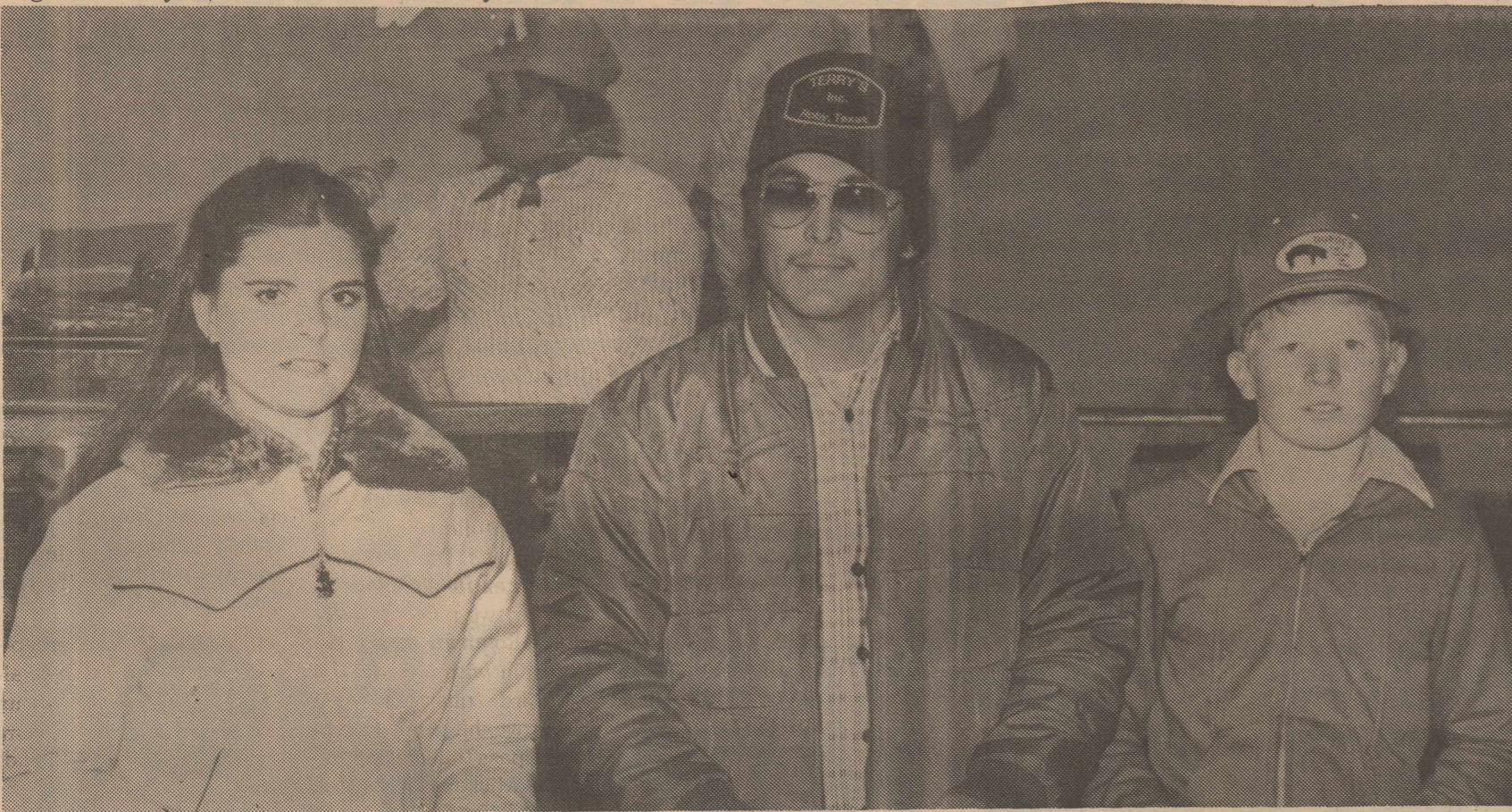

SHOWMANSHIP WINNERS: Richard Gaona, center, presented three Showmanship Awards at last Saturday's Fisher County Stock Show. Receiving the Lamb Showmanship Award was Tisa Lovett, left. Caturing the Swine Showmanship

Award was Gary Teague, while Jeff Upshaw, not pictured, took the Steer Showmanship Award. The annual belt buckle Showmanship Awards are presented by the Fisher County Young Farmers.

Use post-style pierced earrings as lapel or collar pins, especially if an earring back is lost. A cluster of pins, strategically placed, is a very creative and attractive accessory, says a clothing specialist with the Texas Agricultural Extension Service.

**We Sell
A Full
Line Of
OFFICE
SUPPLIES
The Newspaper
Office**

**ALL METAL
LOW COST
HAY SHEDS - STEEL PENS
IMPLEMENT SHEDS**

We also build Stables-Loafing Sheds
Mobile Home Covers-Carports
Barns-Cattle Cuards-Gates

Give us your specifications and we will build to suit you.

Quick and Experienced Erection
**COMPARE OUR DESIGNS AND PRICES
WITH OTHER BUILDINGS.**

Call or Write
Jack Meeks
M&S Welding & Construction
Box 201 - Whitsett, Texas 78075
Phone: 780-3600
If no answer dial 786-3167
Area Code 512

Lisa Hale, Douglas Schleimer Announce June Marriage Plans

Mr. and Mrs. Jimmy D. Hale announce the en-



Lisa Hale and Doug Schleimer

gagement and forthcoming marriage of their daughter, Lisa Ann, to Douglas Jay Schleimer of Irving. The bride-elect is a 1976 graduate of Rotan High School and is a May 1980 graduate of the University of Texas in Austin with a major in drama education.

The prospective bridegroom is graduate of Churchill High School in San Antonio, and has attended Southwestern Texas State Unviversity in San Marcus and North Texas State University. He is currently employed by Jo Jo's in Irving, as an assistant manager. He is

the son of Mrs. Henry Stender of Kingsville and the late Mr. Alexander Leon Schleimer, Jr.

The couple plan a June wedding.

American Yellow Cab Limousine Service

To Snyder-Big Spring-Lubbock **2:00 p.m.**
To Hamlin-Abilene-San Angelo **4:00 p.m.**
To Sweetwater-Abilene-Big Spring **10:00 a.m.**

Return Trips Available - Parcel Service
Local Fisher County Service Available On Request
Rotan Hatahoe - 735-3161 Roby Hatahoe - 776-2259

NOTICE TO TAXPAYERS

January 31st Is Deadline For Paying Taxes
Without Paying Penalty And Interest.

**Avoid Penalty And Interest By Paying
Your Taxes Before The Above Date**

Watch the mail during the year for your 1981
Registration cards from Austin. Please bring all
three parts of this card intact to the main tax
office in Roby or the Sub Station in Rotan.

**NOTICE: If You Desire Your \$3,000
Homestead Exemption, You Must Sign
The Form In Our Office. This Is For
Persons 65 Years Old And Older.**

Robert Buck
Tax Assessor-Collector
Fisher County

Why settle for less?
Choose Frigidaire Quality
And Dependability...

Frigidaire

**17 cu. ft. Elite
Refrigerator-Freezer**

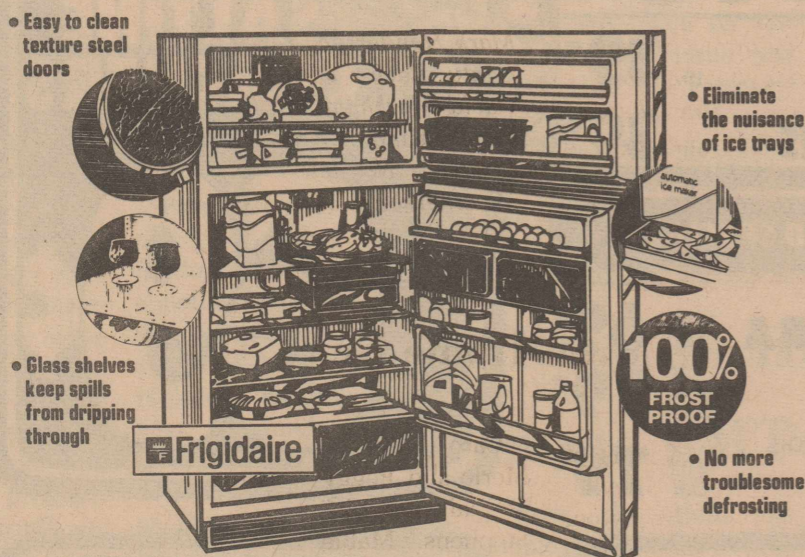

- Forget the mess and time consuming bother of defrosting. This refrigerator-freezer is 100% Frost-Proof.
- Eliminate the nuisance of filling and spilling ice trays with an Automatic Ice Maker. Available at extra charge.
- For a stunning and smart look, this Frigidaire Refrigerator offers textured steel doors. They not only look great, they hide fingerprints and scuffing as well. Easy to clean, too.
- Keeps spills from dripping through onto food below. The shelves are tough tempered glass. Solid and easy to clean. Easy to rearrange, too - because they're fully adjustable.

WEST TEXAS UTILITIES COMPANY
An Equal Opportunity Employer
WTU
A Member of The Central and South West System

Qualified Factory-Trained Servicemen Offer You The Finest in Appliance Service

Home Energy Assistance Program Available In Fisher County

The Home Energy Assistance Act of 1980, Public Law 96-223, Title III, establishes the Home

A. Garcia Rites Are Held In Rotan

Augustine Garcia, 79, of Rotan, died at 3:45 a.m. Sunday, Jan. 11, at Leisure Lodge Nursing Home after a brief illness. Services were held at 10 a.m. Wednesday, Jan. 13, at St. Joseph's Catholic Church, directed by Weathersbee Funeral Home.

The Rev. John officiated. Burial was in Hobbs Cemetery.

Born Sept. 26, 1901, in San Angelo, he was th son of the late Mr. and Mrs. Amando Garcia. A farmer and a member of St. Joseph Catholic Church he moved to Rotan from San Angelo in 1927. H married Santos Galva April 2, 1926 in Sa Angelo.

He was preceded i death by a brother and tw sisters.

He is survived by h wife; seven brothers, Pet and Joe, both of Sweetwater, Alvino of San Angeli Martin of San Antonio Felix and Henry, both of Rotan and Paul of Hamli three sisters, Juanita Ca ranza of Sweetwater, Mar Velez of Rotan and Rit Hernandez of Ontario Calif.

Legal Notice

The City of Roby wi receive bids for 1,000 feet of Chain Link Fencing, feet high, number 9 gauge with 1 (one) 12 foot gate installed.

Bids will be received at the City Hall, Box 14, Roby, Texas 79543, unt 4:00 p.m. February 1, 1981. At which time bid will be opened.

The City reserves th right to reject any and a bids.

If more informati needed contact City Hal Roby, Texas, phone 911 776-2271.

Jimmy Price
City Manag
47-21

I'm an Independent Insurance Agent.

If you need auto, home, business or life insurance, I'll look over policies from a number of strong, reliable companies and select the best for you. The best coverage, the best price.



I don't work for a company. I work for you.



Rotan Insurance Agency
Joe D. Burk
735-2571
Rotan

Energy Assistance Program (HEAP). The program is designed to assist low income households in meeting the increased cost of energy for heating and cooling their homes. It is federally funded through the Department of Health and Human Services (HHS). In Texas, the program is administered by the Department of Human Resources (TDHR).

There are two primary eligibility requirements for the heating assistance element of the program:

1. the household must

have energy costs that are subject to increases; and 2. the household must have both low income and low resources (an income chart is attached).

In Texas, several hundred thousand households meet these requirements. The Department expects to make payments to approximately 600,000 households.

Payments will begin in January and continue through March, 1981. Most households which receive January benefits from the Aid to Families with Dependent Children

Program (AFDC), the Supplemental Security Insurance Program (SSI) or the Food Stamp Program will also receive a check in January from the Home Energy Assistance Program. These households have already had their incomes verified, and their addresses are on a TDHR computer file. Payments to these households will number roughly 400,000.

Each county in Texas will have a location from which applications may be picked up and delivered. The eligibility process will be handled, in many

counties, by county governments, community action agencies (CAA) and councils of government (COG). All other counties will be handled directly by TDHR local staff.

Public information efforts will be focused primarily on community service agencies, church groups, schools, and organizations which serve the elderly, handicapped, migrant and young children.

Once an applicant household has been certified for a HEAP payment,

the local eligibility determination office will notify TDHR in Austin, where the household will be checked to assure that no duplicate payments are made. If the certified household has not received an earlier HEAP payment, a state warrant will be prepared and mailed directly to the certified household. The household should receive its payments within 20-30 days from the date of certification.

All applicants have the right to a timely determi-

nation of eligibility (within 30 days of application); courteous service; reasonable assistance in completing the application; a review of any decision and, if necessary, a formal hearing; and confidential treatment of all information required for eligibility determination.

HEAP INCOME TABLE

Household cannot be more than:
People In Monthly Household Income (Gross)
1 \$296

2 446
3 613
4 756
5 893
6 1044
7 1195
8 1346
9 1498
10 1649
11 1800
12 1951

Fisher County residents wishing to make application for the Home Energy Assistance Program may contact Beth Martin in the County Judge's Office, County Courthouse, Roby, Texas, phone 776-2151.

WE'RE DOING ALL WE CAN TO SAVE YOU MONEY!

YOUR THRIFTWAY STORES SELL & FEATURE ONLY FINE QUALITY AMERICAN GROWN GRAIN FED BEEF, FRESH PORK & QUALITY POULTRY.

THRIFT KING CUT GREEN BEANS
16 OZ. CANS
4 \$1

Shurfine WHOLE TOMATOES
16 OZ. CANS
3 \$1

HEAVY GRAIN FED BEEF BLADE CUT CHUCK ROAST
LB.
\$1.29

HEAVY GRAIN FED BEEF BONELESS CHUCK ROAST
LB.
\$1.89

LEAN GRESH GUAR. 73% LEAN GROUND BEEF	LB.	\$1.39
HEAVY GRAIN FED BEEF CENTER CUT 7-BONE CHUCK ROAST	LB.	\$1.49
HEAVY GRAIN FED BEEF EXTRA LEAN STEW CUBES	LB.	\$1.89
HEAVY GRAIN FED BEEF CHUCK STEAK	LB.	\$1.59
HEAVY GRAIN FED BEEF BONELESS ARM SWISS STEAK	LB.	\$1.99

THRIFTY GROCERY BUYS

ALL PURPOSE FLOUR
GLADIOLA 5 LB. BAG **99¢**

ALL PURPOSE FLOUR
GLADIOLA 25 LB. BAG **\$4.99**

SCHILLING PURE
VANILLA 2 OZ. BTL. **\$1.59**

FRESH DAIRY SPECIALS

HUNGRY JACK BUTTER TASTIN' FLAKY BUTTERMILK/FLUFFY BUTTERMILK/3 S.C. CANS **\$1.00**

KRAFT DELUXE AMERICAN/PIMENTO/OLD ENGLISH/SWISS 8 OZ. PKG. **\$1.19**

MINUTE MAID CHILLED 100% ORANGE JUICE 64 OZ. CTN. **\$1.29**

WILSON'S CERTIFIED MEAT FRANKS 12 OZ. PKG. **99¢**

WILSON'S CERTIFIED SLICED MEAT BOLOGNA 1 LB. PKG. **\$1.49**

WRIGHT'S HICKORY SMOKED SLAB SLICED BACON
LB.
\$1.19

MARYLAND CLUB
1 LB. CAN
\$1.99

SHELF SPECIALS

Dish Liquid 32 Oz. Btl. **\$1.79**

Dawn Detergent **\$1.79**

10' Off Label Fabric Bounce Softener 20 Ct. Box **\$1.09**

Dr Pepper Or Sugar Free Dr Pepper 67.6 Oz. **\$1.09**

WESSON OIL 48 OZ. BTL. **\$2.19**

HUNT'S PEACHES 29 OZ. CAN **69¢**

HUNT'S PURE TOMATO JUICE 46 OZ. CAN **79¢**

HUNT'S PUDDINGS ASSTD SNACK PACK 4 PAK 5 OZ. CANS **99¢**

ROLL-A-MATIC MOP ORIGINAL EASY TO WRING **\$7.99**

WASHINGTON DELICIOUS GOLDEN APPLES
LB.
29¢

TEXAS GREEN CABBAGE LB. **15¢**

TEXAS RUBY RED GRAPEFRUIT 4 LBS. **\$1.00**

CALIFORNIA FRESH BROCCOLI LB. **59¢**

FROZEN FOOD SPECIALS

STILLWELL FROZEN
BREADED OKRA 12 OZ. BAG **69¢**

SHURFINE FROZEN
CUT CORN 20 OZ. BAG **79¢**

SNOW CROP ORIGINAL/FRUIT PUNCH/
FIVE-ALIVE! 12 OZ. CAN **79¢**

HEALTH & BEAUTY AID SAVINGS

CREST REGULAR/MINT
TOOTHPASTE 6.4 OZ. TUBE **\$1.19**

SCOPE
MOUTHWASH 40 OZ. BTL. **\$3.98**

PERT
SHAMPOO 11 OZ. BTL. **\$1.69**

DEL MONTE IN JUICE PINEAPPLE
CHUNK/CRUSH/SLICE/15 1/4 OZ. CAN **59¢**

WE GIVE DOUBLE BLUE STAMPS
From 1:00 P.M. Tuesday
Thru Wednesday

THRIFTWAY

WE ACCEPT FOOD STAMPS

Prices Effective Jan. 15-21, 1981