

# Hunsaker Resigns As Hospital Administrator

Fisher County Hospital Administrator Perry Hunsaker shocked the hospital governing board last Monday night by reading his letter of resignation. His

resignation becomes effective August 5, 1980.

After reading his letter and catching the entire board off-guard with the announcement, Hunsaker

said he was proud of the hospital, "proud of what we're doing and what we have done, and I want everyone to know that we've come a long way".

The administrator said, "There is a group of people in the community that don't support me--and it's not worth it any more".

Although Hunsaker would not reveal his future plans, he did tell the board that he had accepted a position with another company and planned to move from Rotan.

He praised the board, new doctors, clinic and indicated that the future of

the hospital was sound and looked very good.

A few minutes before resigning Hunsaker informed the board that the hospital employees needed a raise. After resigning he said he hoped some changes could be made (financially) so raises could be given.

Immediately after the initial shock, board members started talking of an interim administrator until a permanent replacement could be hired.

Board members are expected to begin reviewing applicants within the next week.

## Queen Contestants Needed For Fair

The Fisher County Fair and Rodeo Queen's Contest committee met recently and set August 10 at the deadline for individual entries.

Entry blanks are available from either Cheryl Terry 776-2685 or Penny Coker at 776-2701.

Girls interested in participating in the Queen's Contest are asked to contact a sponsoring merchant as soon as possible. Entry fee is \$10.00 which should accompany each

entry blank.

Each contestant must wear western attire with a hat and ride a horse in the parade and grand entry.

Ages junior contestants are 12 and under, seniors are 13-18. If a merchant is not contacted and desires to sponsor a particular junior or senior contestant, contact should be made immediately.

Anyone desiring additional information can contact Cheryl Terry or Penny Coker.

## Mrs Jim Nowlin New Cystic Fibrosis Head

The Lone Star Chapter of the Cystic Fibrosis Foundation announces the appointment of Mrs. Jim Nowlin as chairman of its 1980 Breath of Life Campaign in Rotan.

Mrs. Nowlin will be recruiting volunteers within the community to help plan and carry out a CF Breath of Life Campaign this fall.

The purpose of this Campaign is to provide the community with information about Cystic Fibrosis and to raise funds to support research, educa-

tion and care programs for CF patients.

The number one genetic killer of children, Cystic Fibrosis is inherited and incurable. An estimated one in 20 Americans is a symptomless carrier of the recessive CF gene. One in every 1500 babies born in this country is a victim of CF. Currently, half of all children born with CF will die before they leave their teens.

To volunteer for the Breath of Life Campaign, please contact Mrs. Nowlin.

## County Wheat Farmers Eligible For Program

Farmers producing wheat crops in Fisher County will be eligible for the U.S. Department of Agriculture's Federal Crop Insurance Corporation volunteer program for the 1981 crop season, FCIC Regional Director Ben Jordan announced Tuesday.

Fisher County farmers have until Aug. 31 to apply for all-risk insurance on their 1981 wheat crop, he said.

The FCIC program is designed to provide protection against natural hazards such as drought, insects, hail, disease and excessive moisture. Coverage extends from the time a crop is seeded until it is harvested.

The program is administered through the USDA, and more information may be obtained from Harmon Holcomb, agent for the county federal crop insurance office in Roby.

## Seven County Coaches Attending Seminars

A total of seven Fisher County coaches from Rotan and Roby are attending the annual Coaching Clinic at Houston this week.

Those attending from Rotan are Head Coach Don Mullins and Assistant Coaches R.L. Coates, Doyle Walker and Ted Posey.

Rotan include Head Coach Don Mullins and Assistant Coaches R.L. Coates, Doyle Walker and Ted Posey.

Attending from Roby are Head Coach Howard McDaniel and Assistants Jerry Hahn and Mickey McCarty.

## Rotan Masons Plan Practices

The members of Rotan Masonic Lodge #956 have scheduled a "practice night" for each Thursday beginning at 8:00 p.m., announced Worshipful Master Kenneth Hardin.

Regular meetings are held on the third Thursday of each month. All members of the Rotan Lodge are urged to participate in the practice sessions.

## El Paso To Hold Revival

El Paso Baptist Church will hold a revival July 25-27. Rev. Jimmy Kinsey will be preaching for the weekend revival. Services will be held at 8:00 p.m. each evening.

Pastor, F.E. Healer invited everyone to attend the services.

## School Consolidation Discussed At Meeting

Seven members of three Fisher County School Boards met last week to discuss the possibility of school consolidation and will meet again in August after each group reports back to their respective boards.

Allan Houston and Donnie Gruben, representing the Rotan School Board, met with Mickey Templeton and Walt Cave of the Hobbs School Board, and Leonard Mitchell, Roy Herron and Gayle Morgeson of Roby to discuss consolidation.

Each of the committees will report back to their boards in August with another group meeting set for late August to pursue the possibility further.

The question was raised concerning the possible location of the school, should consolidation come back. This will be aired further in August.

The committee is also exploring the possibility of asking the Texas Education Agency for a feasibility study concerning consolidation.

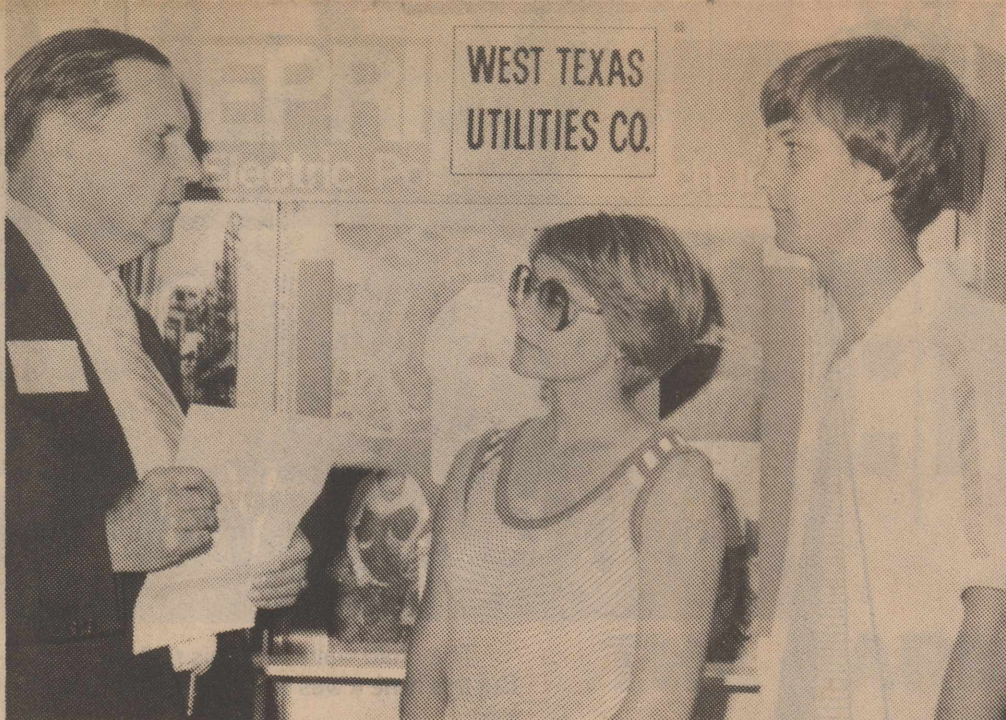

ATTENDS SYMPOSIUM: Conrad Hamric, left, son of Mr. and Mrs. Rudy Hamric of Rotan, and Rotan Science teacher, Mrs. Judy Doyle, visit with WTU representative Bill Tedder at a recently held high school student science symposium.

## Too Hot For Weevils

General Conditions: The 100 deg. plus heat and drought conditions continue to weigh heavy on all area agriculture. This summer's weather seems to be an exact opposite of the mild, wet weather seen a year ago. The unpredictability of west Texas weather is not to be

underestimated. A drought breaking rain may be just around the corner.

Boll Weevils: No boll weevils were caught in the pheromone traps this last week. Also, none were

found in any of the fields that were scouted by the Fisher-Jones Pest Management Association's cotton scouts.

Continued to page 4

## Rotan Police Recover 1976 Stolen Car

Rotan Police Chief Gene Pack reported that a 1976 Ford Mustang belonging to Bonnie Duke of 608 East Lee was recovered within a few hours after being reported stolen in the northeast section of Rotan.

The theft of the vehicle allegedly took place on July 16 and was reported stolen by Bonnie Duke on July 17.

Rotan police are still investigating the theft.



ELECTRIC WORKSHOP: Shown during the annual electric workshop for vocational agriculture teachers are (left to right) Gary Daniel of Rotan, Ken Pollard of Texas Agri-Business Electric Council at Texas A&M University and Curley Hayes of West Texas Utilities Company.

# Roby Star-Record

The Voice Of Fisher County Since 1907

# ROTAN ADVANCE

THURSDAY, JULY 24, 1980

VOL. 72 NO. 23

FISHER COUNTY TEXAS

EIGHT PAGES

## Appraisal Men Meet With Hospital Board

Two representatives from the newly created Fisher County Appraisal District Board met with Hospital Board members last Monday night and estimated that the hospital board's part of the estimated appraisal board's budget would be around \$30,000.

Appraisal District representatives Kyle Moore and Dick Edwards were on hand to answer questions from hospital district members.

Those on the appraisal board with Moore and Edwards are Dennis Doolley, Billy Jeffries and Robert Doyle.

Kyle Moore informed the hospital board members that the plan of the appraisal board was to hire a chief appraiser that will set a 100 percent valuation

on all property in Fisher County.

Hospital Board member Raford Hargrove, one of those that assisted in completely re-appraising the county for the hospital district and Fisher County a few years ago, questioned Moore on using that same information and cutting the cost to taxpayers. Hargrove said he personally spent approximately 1,000 hours putting land into classifications. Moore said he hoped to use some of the information, but indicated that the chief appraiser would be responsible for the 100 percent valuation figures.

The board wanted Moore and Edwards to explain why Fisher County was not taking part in the re-appraisal. Moore said that Fisher County was one of only 41 of the 254 counties in Texas that was not assisting in the re-appraisal.

Most in attendance at the meeting felt that the cost to taxpayers would be greater, because Fisher County chose not to participate in the re-appraisal.

The appraisal board is scheduled to meet on Monday, July 28, at 7:30 p.m., at the Fisher County Court House.

In other action the board

agreed to discuss (1) the two new doctors' Jayton extension practice, (2) new appraisal district, (3) 1980-81 budget, (4) tax values, and (5) new ambulance at the August meeting.

The board discussed the new unit dose system, number of employees on the payroll and rejected a bid of \$21,250.00 from Wardell Halliburton to purchase the Roby Doctor's Clinic. The board agrees to re-advertise for bid on the sale of the clinic.

The board discussed a possible salary increase for employees with Hunsaker. This item is to be

discussed again in August. Hunsaker said that the board may want to consider the merit system increases so he has instructed Koell Allen, head nurse, to make recommendations on nursing employees.

Raises last year to hospital employees averaged 5 percent, and when asked if employees would be satisfied with a 5 percent increase this year, Hunsaker said, "Some wouldn't take it".

In final action the board discussed the new ambulance and cost of equipping the vehicle with a stretcher and radio.

## Coach John Blair Attends S. A. Clinic

Rotan Girl's Basketball Coach John Blair attended the annual Girl's Coaching Clinic in San Antonio last week. The clinic was conducted July 16 through July 18 with Coach Richardson of Western Texas College at Snyder as the featured speaker.

Blair indicated that the Rotan girls will play their first scrimmage in Big Spring against Seagraves on Saturday, November 1, at the College Dome. The

second season scrimmage will be held on November 8 in Sweetwater against the Sweetwater girls squad.

No significant rules changes were initiated at the clinic. One change that did come to pass was permitting the teams in Rotan's district to begin scrimmages a few weeks early. "Because of the fact that Rotan is in a district with 8 other teams, we'll only be playing 4 or 5 non-district games. Because of the size of our district we'll be allowed to participate in one scrimmage during the first week of November and one the second week. Prior to this change, we weren't allowed to begin games or scrimmages until after November 15th", said Blair.

## Hayes, Summers Will Be Ordained Sunday

First Baptist Church of Rotan will ordain two deacons in their Sunday morning service, July 27. Dr. Edgar Jackson, interim pastor, will bring the ordination message as Louie Hayes and Luther Summers are ordained.

The two were elected by the congregation which believes that the office of a deacon is an office of service and witness and not of authority. Although they will serve as an active deacon for a three year term, the deaconship is considered a lifetime commitment.

The service will begin at 10:55 A.M. and both the

active and inactive deacons of the church will serve as the ordination council.

## June Wright Appointed To Roby School Board

The members of the Roby School Board met in regular session on Monday night, July 14, and appointed June Wright to the board to replace Latham Burk. She will fill the unexpired term of Burk until the next election.

In other action the board accepted the resignation of Gary Finley, former Hobbs

Vo-Ag teacher. Finley resigned his position with the Roby School in 1980-81 to remain at Hobbs in the capacity of 6th grade teacher and maintenance superintendent.

The board hired Jackie Hahn, wife of girls basketball coach Jerry Hahn, to teach in the first grade.

## Rotan High Pre-Register

Rotan High School students will be asked to pre-register during the week of Aug. 11 through the 15th, according to Principal David Hargrove. Students will be selecting subjects, be counseled and advised on courses available during the pre-registration period.

## Timothy Allen Gets Degree At Tex. Tech.

Timothy M. Allen was among the 2,000 students at Texas Tech University receiving degrees in commencement exercises at the university at the conclusion of the 1980 spring semester.

Allen is a graduate of Rotan High School and the son of Mr. and Mrs. Eugene Allen.

## Roby Flea Market Sat.

The Roby Flea Market will be held Saturday, July 26, in downtown Roby.

The event is sponsored by the Roby Lions Club and is held at the intersection of highways 70 and 180. There is no charge for space.



Mr. and Mrs. Jeffrey Turner

## Lana Joy Hall, Jeffery Turner Exchange Vows

In a double ring ceremony, Lana Joy Hall became the bride of Jeffery Wayne Turner at 7:00 p.m. June 28, in a garden wedding at the home of the bride's parents. The Honorable Judge Marshal Bennett officiated.

The bride is the daughter of Mr. and Mrs. Rex V. Hall of Roby. The bridegroom is the son of Mr. and Mrs. Wayne O. Turner of Ruidosa, N.M. Miss Tammy Stephens, pianist, accompanied Donna Hataway who sang "Iz", "Theme from Ice Castles", and "Longer".

The bride, given in marriage by her father, wore a full length gown of white chiffon fashioned with a sheer neck of alencon lace, long full sleeves also of alencon lace and sheer chiffon. To complete the ensemble, she wore an old fashioned full length veil of illusion flowing from the back of a pearl lined headpiece. The bride carried a bridal bouquet centered on a white Bible.

The bride's maid of honor was Sue Hall, sister of the bride, of Roby. She wore a full length gown of yellow chiffon complimented by a pastel yellow picture hat.

Best man was Jerry Don Greene, cousin of the bridegroom, of Snyder. The reception was hosted in the garden of the bride's parents. Serving at the bridal table were Donna Hataway of San Angelo, and Tina Hataway of Roby.

The bride is a graduate of Roby High School and graduated from Western Texas College with a license in cosmetology. She is employed at the Hair Haven in Snyder. The bridegroom is a graduate of Snyder High School and also attended Western Texas College. He is employed by Jack's Road Boring and Pipeline Company. The rehearsal dinner was hosted by the bride's parents in Roby. After a wedding trip to San Angelo the couple will live in Snyder. \*\*\*\*

with a sheer neck of alencon lace, long full sleeves also of alencon lace and sheer chiffon. To complete the ensemble, she wore an old fashioned full length veil of illusion flowing from the back of a pearl lined headpiece. The bride carried a bridal bouquet centered on a white Bible.

The bride's maid of honor was Sue Hall, sister of the bride, of Roby. She wore a full length gown of yellow chiffon complimented by a pastel yellow picture hat. Best man was Jerry Don Greene, cousin of the bridegroom, of Snyder. The reception was hosted in the garden of the bride's parents. Serving at the bridal table were Donna Hataway of San Angelo, and Tina Hataway of Roby.

The bride is a graduate of Roby High School and graduated from Western Texas College with a license in cosmetology.

She is employed at the Hair Haven in Snyder.

The bridegroom is a graduate of Snyder High School and also attended Western Texas College. He is employed by Jack's Road Boring and Pipeline Company.

The rehearsal dinner was hosted by the bride's parents in Roby.

After a wedding trip to San Angelo the couple will live in Snyder. \*\*\*\*

**SWEETWATER LIVESTOCK AUCTION, INC.**  
LET US HANDLE  
NEEDS WHETHER BUYING OR SELLING  
**Sale Every Wed. 11:00**  
CECIL SELLERS, PRESIDENT  
Hamlin 576-3618  
Sweetwater 236-6378

## Tips Given on Getting Most From Cooling

Consumers can get more from their "beat-the-summer-heat" dollar, says Dr. Jane Berry, a housing and home furnishings specialist.

Dr. Berry is with the Texas Agricultural Extension Service, Texas A&M University System.

She suggests some simple, no-cost steps consumers can take immediately to maximize cooling.

Raise the air conditioner thermostat to the highest comfort level possible. This will reduce energy consumption from three to 10 percent for each degree the thermostat is raised.

When it's excessively hot outdoors, turn the thermostat up even higher to keep from overworking the air conditioner.

Greatest efficiency re-

sults when a difference of no more than 15 to 20 degrees is maintained between inside and outside temperature.

Fans, used either by themselves or with air conditioning, can enhance summer comfort while saving energy.

While a one-ton air conditioner costs around seven cents an hour to operate, a fan costs less than one cent an hour to run. Fans won't make any change in the room's actual temperature, but the constant breeze they provide will make you "feel" much cooler.

In fact, set the air conditioner at 82 degrees F., use a fan to circulate the air, and experience the same comfort as if the air conditioner were set at 74

degrees F.

Windows and glass areas transmit most of the radiant heat they are exposed to. So, block out heat on those sides of the house that get direct sun exposure. Draw shades or draperies on the east side in the morning and on the west side in the afternoon to reduce the heat load the air conditioner must remove.

Since a dust-clogged filter restricts air flow and makes the machine work harder, change it frequently.

Overgrown shrubs, weeds and grass growing close to the air conditioner's condensing unit can restrict the flow of air and seriously impair the unit's

Continued to Page 3

FORMERLY SWEETWATER SAVINGS • FORMERLY SWEETWATER SAVINGS

**WE'RE NOT A BANK!**  
That's why  
**WE PAY YOU MORE ON INSURED SAVINGS!**  
SAVINGS INSURED UP TO \$100,000 BY THE FSLIC

**6 MONTH MONEY MARKET CERTIFICATE**  
ANNUAL RATE ANNUAL YIELD\*\*  
**8.406% 8.705%**

\$10,000 MINIMUM Effective Thru July 30  
\*Yield assumes reinvestment of principal and interest at same rate at maturity. Government Regulations prohibit ALL financial institutions from compounding interest during term of Money Market certificate.

**30 MONTH MONEY MARKET CERTIFICATE**  
ANNUAL RATE ANNUAL YIELD\*\*  
**9.50% 10.11%**

\*\*Yield assumes interest compounded daily, credited quarterly and left on deposit for one year. Substantial penalty for early withdrawal.

**HOMESTATE SAVINGS**  
SWEETWATER ROSCOE ROTAN HAMLIN COLORADO CITY ABILENE  
FORMERLY SWEETWATER SAVINGS • FORMERLY SWEETWATER SAVINGS

Sunday Psalms 4:1-8  
Monday Psalms 3:1-8  
Tuesday Psalms 2:1-12  
Wednesday Job 42:1-10  
Thursday Zephaniah 2:1-3  
Friday II Chronicles 12:1-12  
Saturday Isaiah 49:6-16

**A REAL VACATION**

They had waited for this real vacation — this long trip — for years. But this time it was different, this time he wouldn't be going back to his job.

At first, retirement seemed frightening, like being shut off from the mainstream of life. He had seen too many men age beyond their years, after their career ended. He had no wish to be on the sidelines. He and his wife could have moved to a warmer climate and just have taken it easy. He didn't want that. So, before he left home, he had a long talk with his minister.

He found that there was plenty a man his age could do. Financially secure, he could afford to volunteer for a job. In fact, through the Church there was work he could do that would spread to the farthest corners of the world.

Right now, he is enjoying this vacation. He is savoring every moment of it. Because, when he gets home, he's going to lead a full and useful life. And that's the way he wants it.

Copyright 1980 Keister Advertising Service  
P.O. Box 8024, Charlottesville, Virginia 22906

**This Week's Featured Church Page Sponsor**

**Crestview Lodge**

|   |  |  |   |   |
|---|--|--|---|---|
|   | <b>Crestview Lodge</b><br>711 East 5th<br>Rotan, Texas                     | <b>Bart Strayhorn</b><br>735-2231<br>Rotan, Texas                      | <b>Roby Insurance Agency</b><br>776-2361<br>Roby, Texas                               | <b>Fisher County Nursing Home</b><br>735-3291<br>Rotan, Texas     |
| <b>Central Lumber &amp; Supply</b><br>776-2371<br>Roby, Texas | <b>Martinez Dairy</b><br>Rudy, Joe B. & Emilio Martinez<br>Hobbs Community | <b>Landes Furniture</b><br>Loys Landes<br>Larry Landes<br>Rotan, Texas | <b>J&amp;R Grocery &amp; Market</b><br>Judi & Robert Wall<br>735-2564<br>Rotan, Texas | <b>Fisher County Farm Bureau</b><br>215 W. Snyder<br>Rotan, Texas |
| <b>Farmers Union Co-op Gin</b><br>Roby, Texas                 | <b>Rotan Paint &amp; Body Shop</b><br>Rotan, Texas                         | <b>M&amp;C Lumber &amp; Hdw. Inc.</b><br>Rotan, Texas                  |   |   |

Terry and Chris Palmer announce the arrival of a daughter, Jamie Dawn, July 6, 1980 at Fisher County Hospital. She weighed 6 lbs. 10 ozs. and was 19 1/2 inches long.

Maternal grandparents are Mr. and Mrs. M.W. Paschall, Wellington; paternal grandparents are Mr. and Mrs. Martin Palmer, Roby; maternal great-grandparents, Mr. and Mrs. Lewis Green, Wellington; maternal great-grandmother, Mrs. Florence Paschall, Memphis, Tex.; and paternal great-grandmother, Mrs. Alva Palmer McHaney, Sweetwater.

**ROLEX**

**SCULPTURE SHE CAN WEAR: PRECIOUS TIME, FASHIONED BY ROLEX.**

Quiet elegance and jeweled excitement glow in these Rolex finds for women. From top: the cushion-shaped case watch in 14kt. white or yellow gold, with tapered gold bracelet (8113); the dazzling tapered bracelet watch in 14kt. yellow gold, circled by 30 full-cut diamonds (8192); and the round case model in 14kt. yellow gold with its specially sculpted bracelet (8162)

**COX Jewelers**  
SINCE 1895  
Sweetwater, Texas

THE TOWN OF JENSEN COUNTY THE ROTAN ADVANCE AND THE ROTAN ADVANCE  
Published Thursday's Except Last Thursday In The Year  
Subscription Rates: \$7.50 in Fisher, Jones, Stonewall, Kent, Nolan and Sevier Counties; \$6.50 in Other Texas Counties; \$9.50 in Continental United States; \$18.50 Outside U.S., APO and FPO Addresses. Entered as second class matter at the Post Office at Rotan, Texas under the act of Congress of March 3, 1879. Second class postage paid at Rotan, Texas 76864.





Jeffery and Kerrie Palmer announce the arrival of a daughter, Tember Wyvette, July 8, 1980 at Fisher County Hospital. She weighed 6 lbs. 5 ozs. and was 17 inches long.

Maternal Grandparents are Mr. and Mrs. J.L. Ballenger, Sweetwater; paternal grandparents are Mr. and Mrs. Martin Palmer of Roby; maternal great-grand parents, Mr. and Mrs. Joe Ballenger, Roby and Mrs. M. W. Smith, Merkel; paternal great-grandmother, Mrs. Alva Palmer McHaney, Sweetwater.

Niki Moyers announces the arrival of her sister, Jennifer Monique, on June 24, 1980. They are the daughters of Tom and Aletha Moyers of New Orleans, La. Grandparents are Mr. and Mrs. Bobby Morgan of Roby and Mr. and Mrs. L.R. Moyers of Aspermont.

Mr. and Mrs. Joe Landers of Rotan are parents of a baby boy, Cody Joe, born July 10, 1980 at Hendrick Medical Center, Abilene. He weighed 7 lbs. 14 ozs. Paternal grandparents are Mr. and Mrs. Lester Landers of Lawn; maternal grandparents are Mr. and Mrs. Lee Roy Colgan of Lamesa.

## COUNTY AGENT NEWS

By Richard Spencer

Spider mites, or red spiders, are probably the most difficult pests to control in vegetable gardens. With hot dry weather approaching, gardeners should be on the lookout for this pest by checking the underside of plant leaves.

Although spider mites will attack almost any plant, among their preferred hosts are beans, tomatoes, peas, eggplants and corn.

Actually, spider mites are not insects but are eight-legged relatives of ticks and spiders. Their small size, about 1/60 of an inch, makes them difficult to see without a magnifying lens. They range in color from red, green and yellow to white and brown. Spider mites deposit their eggs on the underside of leaves. These hatch in about five days. There may be 10 to 15 or more generations per year.

Mites can cause considerable plant damage by sticking their needle-like mouthparts into leaf tissue sucking out the juice while injecting a toxic substance into leaf. Heavy infestations will cause leaves to appear blotched or spotted, turn pale or yellowish in color, curl up, turn brown and eventually drop off. A thin webbing may cover leaves and stems. Begin a control program as soon as spider mites are detected and before plant damage is obvious. A light infestation of spider mites

can be reduced and kept at low levels by spraying plants with a strong stream of cool water every few days.

If chemicals must be used, select from such effective materials as Kelthane, diazinon and malathion. Two to four applications may be needed at five-day intervals. Always follow directions on the pesticide label.

Tomato blossom drop plagues Texas gardeners during both cool and hot conditions. In some years, many of the early-season blossoms simply fail to set and fall off. This is caused by cool nighttime temperatures below 55 deg.F. If this isn't bad enough, once the temperatures get above 75 deg. at night in combinations with temperatures above 92 deg. during the day, most tomato varieties drop their blooms. This is the reason it is difficult to get large-fruited tomato varieties to set under relatively cool temperatures as well as high temperatures and should be planted in every garden in Texas to insure both early as well as midseason fruit set.

Curling or "leaf roll" is very common in Texas but it does not usually harm production. Some varieties, such as Texas A&M University's Saladette, Chico and Monte Grande, have genetic characteristics which cause a natural leaf curl. High sunlight conditions in combination with pruning and staking also promote leaf curl. Under severe conditions, leaf curl may result in less protection to the maturing fruits resulting in sunscald.

## PEST MANAGEMENT NEWSLETTER

Continued From Page 1

Fleahoppers: Most fields are presently or past the 1/3 grown square stage and relatively safe from cotton fleahopper damage. Only light infestations have occurred so far this year.

Bollworms: In the scouted fields, bollworm egg laying is on the increase with tiny worms hatching out and causing up to 13 percent square damage. This is below the prebloom threshold of 15 to 25 percent of the green squares being worm damaged. In most circumstances though, insecticide treatments should be avoided until blooms are observed in the field. In this year particularly, the hot and dry conditions plus the good beneficial insect populations should prevent any major bollworm outbreaks. The only exception would be in irrigated cotton. This cotton, besides attracting more bollworm egg laying with its lush green growth, is also conducive to the survival of a greater percentage of the newly hatched bollworms. Try to hold off on

irrigating until the egg count goes down if possible. Beet armyworms are also causing light to moderate damage to the cotton foliage in some areas, especially around Hamlin. Control may be called for if much damage to squares and bolls occurs and then it is only effective when the worm's length is 1/2 inch or less.

irrigating until the egg count goes down if possible.

Beet armyworms are also causing light to moderate damage to the cotton foliage in some areas, especially around Hamlin. Control may be called for if much damage to squares and bolls occurs and then it is only effective when the worm's length is 1/2 inch or less.

Cards

At

The Newspaper Office

Rotan, Texas



## J&R Grocery & Market

# SUPER SUMMER Food Buys

Prices Effective July 24-30, 1980

Double S&H Green Stamps From 1:00 P.M. Tuesday @ All Day Wednesday

|  |  |  |
|--|--|--|
| <b>Gooch Good'n Tender Beef</b>  | <b>Brisket</b>                                     | <b>Ground Beef</b>                           |
| Patented electronic process guarantees you more tenderness. Naturally, no chemicals! | <b>\$1.49</b> Lb.                                  | <b>\$1.49</b> Lb.                            |
| <b>Round Steak</b> \$2.19 Lb.  | <b>Pork Chops Center Loin</b> \$1.59 Lb.           | <b>Pork Chops Center Rib</b> \$1.39 Lb.      |
| <b>Wolf Chili</b> 24 oz. \$1.59  | <b>Van Camp Pork &amp; Beans</b> 16 oz. 3 ea. .99¢ |  |
| <b>Folgers Coffee</b> 1 Lb. \$2.89   | <b>Pre-Sweetened Kool-Aid</b> Makes 2 Quarts .45¢  | <b>Borden's Ice Cream</b> 1/2 gal Rd. \$1.69 |
| <b>Keebler Ice Cream Cups</b> 12 ct. .39¢  | <b>Mrs. Tucker's Shortening</b> \$1.29             | <b>Minute Maid</b> 12 oz. Pink Lemonade .69¢ |
|  |  | <b>Gladiola Flour</b> 5 Lb. .89¢             |

*I'm an Independent Insurance Agent. If you need auto, home, business or life insurance, I'll look over policies from a number of strong, reliable companies and select the best for you. The best coverage, the best price.*

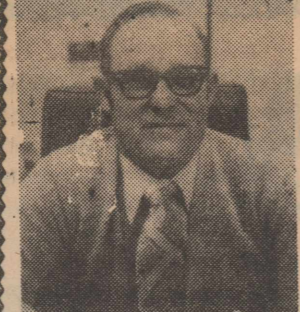

I don't work for a company. I work for you.  
**Rotan Insurance Agency**  
 Joe D. Burk  
 735-2571  
 Rotan

Join us for a great time at the...

**VACATION BIBLE SCHOOL**  
 at the First Methodist Church of Rotan. Bible School will meet each morning from 9 am through 11 am July 28 through August 1 for ages 2 years through 5th grade.

**FREE Daily Delivery Of Prescriptions To ROBY**

HAVE YOUR DOCTOR CALL US.

On Old Prescriptions, We'll Call The Doctor And Get Permission For A Refill.

**Summers Pharmacy** Free Prescription Delivery

735-2442  
 735-3150  
 Nights-Emerg. Have Your Doctor Call Us!

**J&R Grocery & Market**

We Reserve The Right To Limit Quantities

735-2564 We Accept Food Stamps Rotan, Texas

MORE VARIETY GET MORE QUALITY GET MORE FRESHNESS GET MORE VARIETY GET MORE QUALITY

## Hustlin' By Joy Walker Round Hobbs

Well, we got a very small shower Monday evening, not enough to do very much good, although it did cool things off and Tuesday morning it was pretty cool early in the morning. Maybe since it has started to build some clouds, we will eventually get a good shower which is just what this young cotton needs.

Mr. and Mrs. Dale Cave have just returned from their vacation and they report a wonderful trip and plenty of cool weather. Mr. and Mrs. Jack Abernathy from Fort Worth accompanied them on their trip and they also spent the night with Dale and Doshia on Sunday.

Mr. and Mrs. Don Cave and Kenneth from Farmington New Mexico are here visiting with Mr. and Mrs. J.C. Cave. They plan on staying a few days.

Mrs. Frank Arp from Roby visited with Mr. and Mrs. J.D. Kincaid on Sunday.

Kenneth Hardin visited with his mother, Mrs. Bea Hardin, on Sunday, also Mr. and Mrs. W.B. Hardin from Rotan.

Max Burnett of Waco spent Saturday and Sunday visiting with Buddy Burnett. They also visited in Midland with the Sheetz family and the E.P. Burkheads.

Trina and Brian Warren, children of Mr. and Mrs. Gil Warren of Snyder, are here spending a week with their grandparents, Mr. and Mrs. Rudolph Martinez. Jennifer and Kimberley Martinez, children of Mr. and Mrs. Rudy Martinez of Rotan, visited with their grandparents on Monday.

I got a nice letter from J.R. Mahaffey in Fontana, Calif. and he reports beautiful weather. Was so nice to hear from him again.

Tuesday Jim and I went to the All Star Baseball game which was held in Rotan this year. Jim and I and Melody went to the Snyder rodeo Wednesday night and saw lots of old friends. Thursday we attended the All Star play off ball game at Rotan, as Rotan was playing Snyder that night. Friday we went to Merkel to the WTBRA sponsored barrel race and Melody rode in the Novice classes on Seco. Saturday morning we went to Lamesa and Melody rode in the Tex-Mex barrel race which was held there. Saturday night Jim and I went to the Snyder rodeo and it was really crowded, so nice to have them in that coliseum. Sunday we got just a little light shower, but not enough to measure. Evette Gruben, daughter of Mr. and Mrs. Wilber Gruben, is visiting with us for a few days.

Not too much news this week as everyone is very busy, and lots of folks are hoeing their big weeds.  
See you all next Thursday.

## Legal Notice

Notice is hereby given that the Board of Equalization of the Hobbs Independent School District will meet July 24, 1980 at 2:00 p.m. at the Hobbs School, and will meet from time to time thereafter for the purpose of determining, fixing, and equalizing the value of all taxable value of Real and Personal Properties in the Rotan Independent School District for the year beginning January 1, 1980.

All persons having business with the Board are invited to make an appointment to appear. By order of the Board of Trustees, Rotan Independent School District.

Allan Houston, President  
Board of Trustees  
22-2tc

Notice is hereby given that the Board of Equalization of the Rotan Independent School District will meet July 25, 1980 at 2:00 P.M. in the School Cafeteria, 102 North McKinley St., Rotan, Texas and will meet time to time thereafter for the purpose of determining, fixing, and equalizing the value of all oil, gas, mineral and utility properties in Rotan Independent School District for the year beginning January 1, 1980.

All persons having business with the Board are invited to make an appointment to appear. By order of the Board of Trustees, Rotan Independent School District.

Allan Houston, President  
Board of Trustees  
22-2tc

## Hospital News

Patients admitted to Fisher County Hospital July 15-21, 1980.

Pam Weathersbee, Eunice Clegg, Lori Loving, Robert Harrison, Thomas Almanza, Bobbie Hines, Gloria Smith, Mike Cade, Emma Lenued, Julio Carrillo, Rotan; Shari Kirkland, Dena Moore, Lucille Biers, Sweetwater; Lloyd Vinson, McCaulley; Cleo Smith, Aspermont; Houston Ballard, O.M. Gilbert, Snyder; Merry Parker, Grace Cunningham, W.L. Clegg, Joe Barrera, Roby; Trixie West, Lorraine; Zetta Minor, Hermleigh.

## Farm Bureau Insurance

- All Lines
- Auto ● Life
- Home
- Liability

## We Care For Our Own

Ben Reaid  
215 W. Snyder  
735-3491  
Rotan, Texas

## Visitor

Bea Alford of Los Angeles and working with the Peace Corps, and Mrs. Dealva Cayce of Dallas visited with Mrs. Phil Malouf last week. Also, Russell and Hallie Price of Fresno, Calif. were among Mrs. Malouf's guests.

Improve "use-habits" with major appliances to provide the greatest potential energy savings, says Bonnie Piernot, a family resource management specialist.

Mrs. Piernot is on the home economics staff of the Texas Agricultural Extension Service, The Texas A & M University System.

Blend foundation by applying moisturizer along lines where makeup stops, suggests a clothing specialist with the Texas Agricultural Extension Service.

Consumers are more brand-conscious when buying personal-care or grooming products than with food items, says a family resource management specialist.

## Public Notice

Southwestern Bell, in accordance with the rules of the Public Utility Commission of Texas, hereby gives notice of the company's intent to implement a new schedule of telephone rates in Texas effective August 12, 1980, unless otherwise determined by the Commission.

It is expected that the requested rate schedule will furnish an 11.65 percent increase in the company's intrastate revenues.

A complete copy of the new rate schedule is on file with the Public Utility Commission at Austin, Texas, and with each affected municipality, and is available for inspection in each of the company's public business offices in Texas.

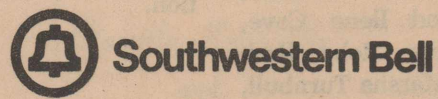

*Mr. and Mrs. Gene Terry  
and  
Dr. and Mrs. C. M. Callan  
invite you to share in the joy of  
the marriage uniting their children  
Cheryl Marie  
and  
Randall Lawrence  
This celebration of love will be  
on Saturday, the twenty-sixth of July  
nineteen hundred and eighty  
at eight o'clock in the evening  
In a garden ceremony  
at the home of the bridegroom's parents  
Route One  
Rotan, Texas*

*Reception following the ceremony*

# Classified Ads

Read the Classifieds today!

CLASSIFIED ADVERTISING cost is \$2.50 minimum for 20 words, 10 cents per word thereafter; \$3.00 if charged. If charged means if not paid by 12:00 noon on Wednesday they are charged. Cards of Thanks are \$5.00 minimum.

FOR SALE: 1973 Pontiac Grand Prix, see at hendon Motor or call 735-2242. 23-1tc

NOTICE: We now have in stock Zineb and Benlate for control of fungicide in plants that also cures brown spots in grass. Ezell-Key Feed and Seed, Rotan. 23-2tc

FOR SALE: 1973 Honda 350 4 cycle, excellent shape, windshield, ferring, sissy bar, call evenings 735-3069. 23-1tc

NOTICE: Will paint houses, inside and outside; putty windows; install doors; 16 years experience. Call 776-2551 after 7:00 p.m. Frank Castor, Roby, Tex. 40-4tp

FARM WELDING and X-ray tested pipe welding and fabrication. Lee Welding Service, Roby, 776-2166. 2tc

NOTICE: (Hell) Fire Insurance protection and coverage offered by Lord Jesus Christ. Contact local agent, First Baptist Church, Roby, for details. 19-1tc

## Boot & Shoe Repair

at Longhorn Leather Works, 211 Lamar, Sweetwater, next to Ken's Drive Inn Gro. Open 8:30 to 5:00 Monday-Friday; 8:30 to 12 noon Saturday. Open through lunch hour. Call 235-4250. 2-4tc

**TU Repairman will be in Western Auto. Work on all Makes & Models \$2.50 (Locally) for Pick-up & Delivery. Extra Charge for Out of Town. Call 735-3322 or Come By Western Auto**

**We Sell Legal & Letter Size Filing Cabinets The Newspaper Office**

FOR RENT: Apartment in Roby, call 776-2131 or 776-2312. 23-tfc

NOTICE: Have a highly profitable and beautiful Jean Shop of your own. Featuring the latest in Jeans, Denims, and Sportswear. \$16,500.00 includes beginning inventory, fixtures and training. You may have your store open in as little as 15 days. Call any time for Mr. Loughlin 612-835-1304. 23-1tp

FOR SALE: One aluminum window 3.0x5.0 used only a few months. Fred Hawkins, 719 E. Burnside, 735-3546. 19-tfc

CAMP SPRINGS WELDING: Portable welding at shop or in the field. Service 24 hours. Call 573-0078. 17-tfc

NOTICE: Will do hay hauling, lawn mowing and light hauling. Call 735-2316. 18-tfc

NOTICE: Drug abuse and alcoholism education and information consultation and referral agency. Tri-County Council on Alcoholism, Scurry, Mitchell and Fisher Counties, 118 E. Hwy., 573-3233, Snyder, Texas. 24 hour service. 23-tfc

NEW HOME SEWING MACHINES: Electrolux cleaners, repair all makes. H.B. Stevens, 1101 James Street, Sweetwater, 235-2889. 27-tfc

NOTICE: We buy scrap iron. Farm Tractor & Service. "Your John Deere Dealer" Rotan, Texas. 52-tfc

**FOR RENT Storage spaces from \$13.50-Up per month. Lock it and leave it. Rotan Self-Storage 735-3171**

YARD SALE: Friday, 9:00-5:00, 101 8th St. twin bed, 2 gas stoves, velvet loveseat, 2 early American chairs, king size wicker headboard, pots and pans, highchair, pottie chair, clothes, baby mattress, lamps, misc. 23-1tc

SYLVESTER GARAGE SALE: Friday and Saturday, 2 families, kids clothes, dishes and other misc. items. 4 blocks north of Community Center. 22-1tp

MARY KAY Cosmetics offers a complete line of quality skin care products. For complimentary facial or products call Karen McClure 776-2342 or 776-2541. 9-22tc

MONUMENTS AND MARKERS: J.B. Smith, 308 E. 4th St., Rotan, Texas, call 735-3290. 14-tfc

AIR CONDITIONING and electrical. Complete service on refrigeration and evaporative air conditioning. Complete electrical service and sales. Licensed, 24 hour service, 915-235-8166. 16-13tc

NOTICE: Laby bugs and plentiful supply. No worm has developed resistance of them the last 100 years. Claud Senn, 806-237-6222. 19-8tc

FOR SALE: Good registered duroc boar, call James Carter, 735-2086. 22-2tc

FOR RENT: Furnished studio apartments with utilities paid, from \$115.00 to \$125.00 a month. Call 776-2744. 11-tfc

FOR SALE: Tappan gas range with electric clock timer, in good condition, \$150.00. Call 735-2025. 22-2tc

**PRINTING COMPLETE PRINTING SERVICE The Newspaper Office**

FOR RENT: 3 bedroom house in country, call 735-2385. 23-4tc

FOR RENT: 5 room house, partly furnished. See W.T. Trimble at Fisher County Nursing Home. (Do not phone). 23-2tc

FOR SALE: 3 bedroom house, fireplace, new carpet, built-ins. Perry Hunsaker 735-2117. 23-tfc

FOR SALE: 1971 Ford LTD in good condition. Call C.F. Messick, 735-3034. 22-tfc

FOR SALE: Alfalfa hay, Landes Furniture, call 735-3171. 18-tfc

NOTICE: Kid's College Day School, 408 N. Garfield now accepting limited applications for full or part day and after school children's care beginning mid-August. Contact Donna Kennedy 735-2996. 18-tfc

FOR SALE: 3 bedroom house, 2 baths, central air and heat, good water well, 1 acre land. On farm road 2832. Bob Moore, 776-2633. 22-tfc

NOTICE: Fresh vegetables for sale. Helen Yeats Shop, Roby. 22-tfc

**PAINTER**  
\* Interior  
\* Exterior  
Reasonable Prices  
Call HOSS CARRILLO 735-2559 Good Equipment

**Silver Spur Cafe**  
Summer Hours  
Mon.-Fri. 6 AM - 6 P.M.  
Closed Saturday  
Sunday 8 A.M. - 6 P.M.  
Family Style Service  
776-2744

PRE-INVENTORY SALE: 20 percent off all items in front of store Friday and Saturday. Get your fertilizer and insecticides for next year. Ezell-Key Feed and Seed. 23-1tc

MOVING SALE: Fri. and Sat., July 25 and 26, 2 miles west of Hobbs. 3 families, refrigerator, mobile 1 base CB with antenna and coax, toaster oven, end tables and coffee table, orange recliner, lots of clothes, toys, games, misc. No sales before 9:00 a.m. 23-1tp

MATTRESSES: New and renovated, choice of color, firmness and size. Save on renovating, guaranteed. Made by Western Mattress Company. Call Mrs. Turnbow, 735-2313, Rotan, leave name. 50-tfc

HAND MADE GIFTS: Vera's Gift Shop. Open 9 to 11 A.M. and 1 to 5 P.M., 908 E. 8th St., Rotan. 49-tfc

FOR SALE: 3 bedroom, 2 1/2 bath, den, living room, studio, patio, carpet, fenced back yard, ref. air, priced to sell. Call Mike Terry, 776-2643. 19-tfc

CAKES for any birthday, holiday or special occasion. Great for any party. Call Debrah, 776-2159. 19-tfc

NOTICE: If you'r fixin to turn in on green grazing, get your Bloat Blocks at Ezell-Key Feed and Seed. 21-3tc

FOR SALE: Two pair gold tweed foam backed drapes, 100x83 each with matching pinch pleated valance, perfect condition, \$75.00. 735-2025. 22-2tc

82 quadrillion  
looks like this  
**82,000,  
000,000  
000,000**

That's the number of BTUs we will require next year to serve America's electric needs. Since it takes about \$2 worth of coal to produce 1 Million BTUs We're talking about billions of dollars in fuel costs. With the cost of generating fuels increasing each year the only sure way to save is to use less electricity. Your member-owned electric cooperative wants to help you save.

**MIDWEST ELECTRIC COOPERATIVE**

**County Extension Agent  
HOME ECONOMICS  
By Alice Ballenger  
Court House Roby**

**First Aid For Heat Victims**

Heat Cramps: The person most likely to get heat cramps is someone in good physical shape who over-exerts during a heat wave. The victim sweats profusely then doubles up with pain—which can vary from dull pain in the abdomen and tingling sensation in the arms and legs to intense crampy pain in the abdomen, arms and legs. The victim usually is unable to function.

The key to treatment of heat cramps is salt replacement, but don't try salt tablets; they will only increase nausea. Get the patient to a shady spot or into a cool room and give him salty liquid. A teaspoon of salt in a quart of lemonade is effective and palatable. Or try one of the flavored, commercial available saline solutions such as Gatorade or Take Five.

Don't massage the muscles to "work out" the cramps; they aren't that kind. The patient will respond promptly to salt replacement.

Anyone who has had heat cramps should rest for at least 12 hours before resuming normal activity; if any further symptoms develop, he should have medical attention immediately.

Heat Exhaustion and Heatstroke: Consider these together because the most important aspect of first aid is telling them apart. Heat exhaustion needs care, but it is not usually life-threatening; heatstroke is rare, but it's definitely life-threatening and you need to go into action fast.

In both conditions, the victim collapses.

In heat exhaustion the skin is pale, cool, and moist, and the temperature is about normal. But in heatstroke, the person's skin is reddened fiery hot to the touch, and dry; his temperature may be 106 deg. F or more. With either condition the victim will be disoriented at best and probably unconscious, especially with heatstroke.

Early treatment of heat exhaustion is much the same as for cramps; Move the victim to a cool spot and try to get him to drink salty liquid. Also, remove his clothing and cool him off by bathing him with

cloths soaked in cool water or alcohol. Usually the person feels better promptly, but if he seems fatigued, is elderly, or has a chronic disease, he should see a doctor. In any case, he should take it very easy for 2-3 days, meanwhile salting his food heavily.

If the person is obviously feverish, it's probably heatstroke, and minutes count. You must get his temperature started own or he's in real trouble.

Call for an ambulance, then strip off his clothes and start cooling with whatever means you can find. A bath in a tub of cold water and ice is ideal, but a massage with ice cubes or ice packs is more likely to be practicable. Rub the victim's arms and legs with handfuls of ice cubes. Get others to help if possible.

If you can get a rectal temperature reading so the ambulance crew or the doctor at the hospital can tell whether the temperature is dropping. The patient should be rushed to the hospital emergency room as soon as possible, so professionals can take over.

If you're isolated from hospital or professional emergency care, keep in mind that—after starting his temperature down—you must replace water loss.

Salt is not as important in heatstroke. If you feel the temperature coming down, cover the patient with a light blanket so the drop won't make him shiver or go into convulsions. As soon as possible,

get medical help. Heat-stroke victims must be hospitalized and observed for a number of days; kidney or nerve damage may not show up at first.

**Turnbulls To Hold Reunion**

The annual Turnbull reunion was held July 12 and 13 at the Northeast Community, west of Camp Springs.

Those attending were Laura and Vernie McWhirter, Alisa and Luanne, Mr. and Mrs. Ronny McWhirter, James and Chad, Mrs. Vickie Prebilsky of Pearland; Jess and Inell Goforth, Mammie Moulton, James and Ilene Cave, J.T. Palmer, Roby; Rodney and Marsha Turnbull, Tim and Jeanette, Brownwood; Rose and Hardy Turnbull, Lesa and Jason, Hobbs, N.M.; Mrs. Earl Houston, Lamesa; Jim and Ressie Turnbull, Edith and Lee Eveheart, and Waite Finch, San Angelo; J.C. and Mildred McCullough, Lester, Carol, Brian and Lance Greenway, Rotan; Jay Greenway, Snyder; Sheri Durham, Sulphur Springs; D. and Jean Blevins, Brownwood; Archie and Muriel Edwards, Midland.

\*\*\*\*

Apparel was the only United States manufactured product that did not experience double-digit inflation during 1979, reports a clothing specialist

**Jill Anne Laurie And Richard Craig To Wed**

Mr. and Mrs. Jimmie O. Laurie of Roby announce the engagement and approaching marriage of their daughter, Jill Anne, to Richard Alan Craig, son of Mr. and Mrs. Bob Craig of Hamlin.

The couple will be married Thursday, Aug. 14, at 7:30 p.m. in the home of the bride-elect's parents, 308 North Walton.

The bride-elect, a graduate of Roby High School, will receive a bachelor of science degree in elemen-

tary education from Angelo State Univ., San Angelo, in December. Upon completion of practice teaching in Rotan she will be employed by Tri-County Education Co-op in Early Childhood Special Education in Rotan.

The prospective bridegroom is a graduate of Hamlin High School and attended Texas Tech University, Lubbock. He is employed at the Hamlin Herald.

The couple will live in Hamlin.

**Susan Pease, Mark Nadeau Are Engaged**

Mr. and Mrs. George Pease of 15 Concord Terrace, Somers, Connecticut announce the engagement of their daughter Susan to Mark J. Nadeau of Enfield, Connecticut. She is a graduate of Saint Joseph College, West Hartford, Connecticut with a degree in Home Economics education.

Nadeau, son of Mr. and Mrs. Wendell W. Nadeau, 35 Circle Drive, Enfield, Connecticut is a graduate of University of Hartford, West Hartford, Connecticut. Nadeau is employed as a teacher at Ellington Junior High School in Ellington, Connecticut. An October 10, 1980 wedding is planned.

Susan is the sister of Kim Pease of Rotan.

**Mrs Miers Piano Students Are Honored**

The following students of Mrs. N.D. Miers 107 Guild Member, have been declared winners in 1980 National piano playing auditions, and are members of the National Fraternity of Student Musicians for one year. Members are: Mary Beth Hayes, Debbie Hayes, Melissa Matthies, Charla wiley, and Lyle Hale.

**Rotan Gym Opens Aug 1 For Players**

The Rotan gym will be open August 1, from 6:00 to 9:00 p.m. \*\*\*\*

**SOUTHWEST CANVAS MFG. CO.**  
•TARPS•AWNINGS  
•BOAT COVERS  
•CAR COVERS  
•PICK-UP COVERS  
235-8461  
1500 W. Broadway  
Sweetwater, Tex.

**New Shipment Of Baby Items**

**Roby Flower, Fabric & Gift Shop**  
776-2292 Night 776-2613  
Roby, Texas

**S & L Texaco And Parts**  
Engine Overhaul  
Tune-Up Service  
Windshields Installed  
Road Service  
Tires - Batteries  
Muffler & Tail Pipe  
Sales and Service  
We take Texaco,  
Visa & Mastercard cards.  
Complete Auto Care Service  
735-3200

**Grass. Stirrup-high and far as the eye could see. That's the way it was. That's the way it can be.**

When the first ranchers pioneered Texas and Oklahoma they were greeted by grassland. Ranging for miles and waving a welcome to the strong-spirited ranchers and their grazing herds.

When the land was all taken, it was not all taken care of. It was fenced and overgrazed. It was parched by the dry years, and invaded by deep-rooted and "drouthy" brush. Brush destined to invade nearly every ranch, and to cut in half the grazing potential of over 88 million acres.

But there's a new pioneer spirit among ranchers today. They want their land back from the brush...and back to its natural beauty and bounty.

And there's a new product that makes it practical. It's Graslan™ from Elanco. Graslan is a new approach to brush control. It's as revolutionary and unique as were three other Elanco products—Tylan® and Rumensin® for your cattle and Treflan® herbicide for soybeans and cotton.

To find out more about brush control with Graslan, talk to your local SCS, Extension Agent or Range Management Specialist. Or call the toll free Elanco hotline: 1-800-428-4441. It could be the most important call you'll make for years to come.

Elanco Range Products  
Elanco Products Company  
A Division of Eli Lilly and Company  
Indianapolis, Indiana 46206



**Pioneering a new era in range management.**

(Graslan™—tebuthiuron, Elanco)  
(Rumensin®—monensin, Elanco)  
(Treflan®—trifluralin, Elanco)  
(Tylan®—tylosin, Elanco)

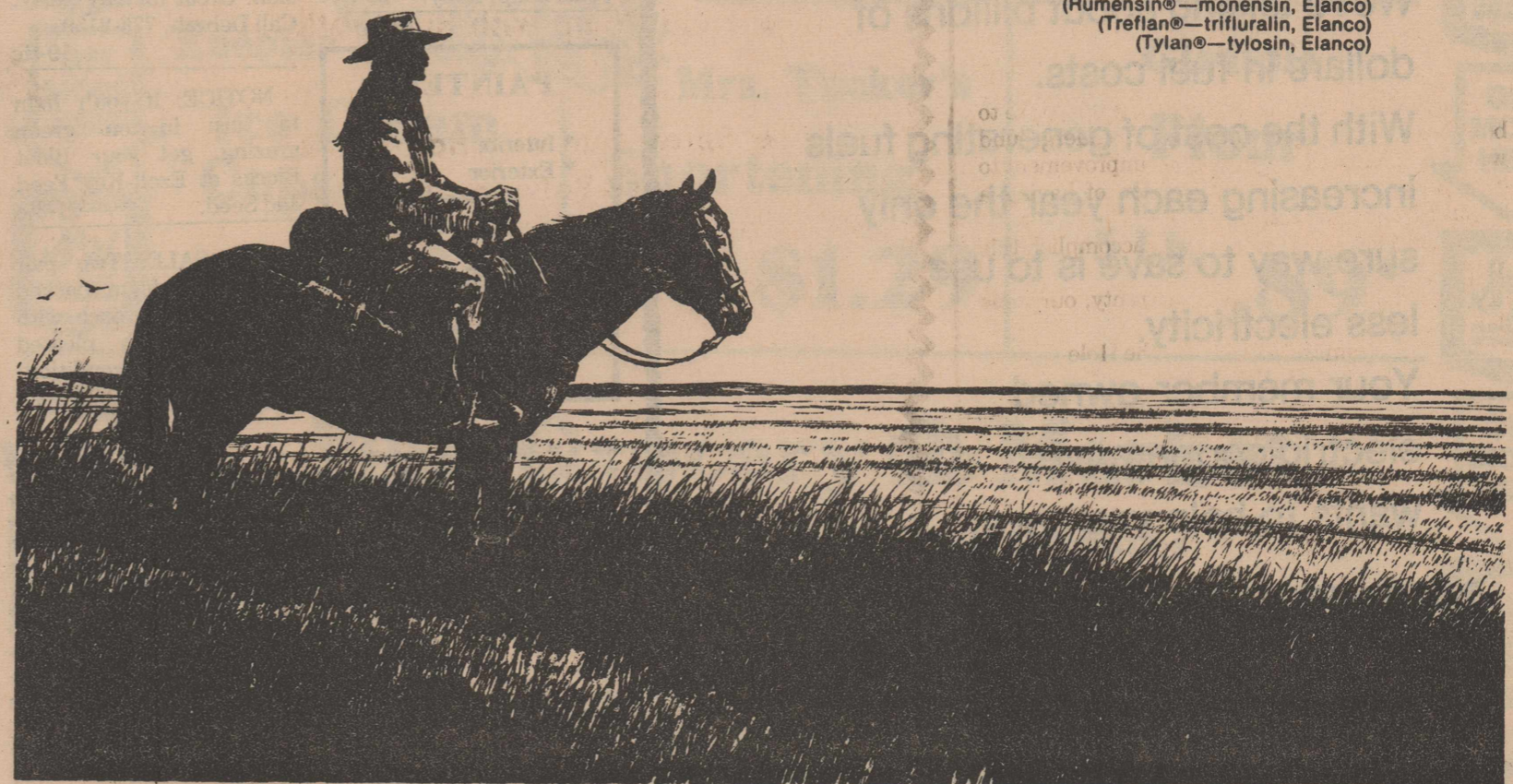

**TV Repairman**

**Will Be In Western Auto.**

**Work On All Makes & Models**

**\$2.50 (Locally) For Pick-up & Delivery. Extra Charge For Out Of Town.**

**Call 735-3322 Or Come By**

**Western Auto**

**735-3322**

**Rotan, Texas**

We're Independent Insurance Agents. We place insurance with any one of a number of fine companies. Which means we're in a position to negotiate in your behalf. A benefit you'll appreciate today more than ever.

**YOUR Independent Insurance AGENT SERVES YOU FIRST**

**We don't work for just one company. We work for you.**

**Deaton Insurance Agency**  
776-2228  
Ed Deaton-Agent-Roby, Texas

## DAR Members Hold Meeting

Members of Anne Pettus Shelburne Chapter of Daughters of the American Revolution assembled in the home of Mrs. Wayne Harris for the closing meeting of the current year. Assisting Mrs. Harris with hostess duties was Mrs. Jimmy Hale. Mrs. Vera Morrow, Chapter Regent, presided. Mrs. Hale voiced the opening prayer. Mrs. Whit Clark led the group in the Pledge of Allegiance to the Flag of the United States of America and in the American's Creed. Mr. J. L. McCright gave the National Defense report. Mrs. Forrest Tefeller read the minutes of the last meeting. Mrs. Morrow recognized her grand-daughter, Miss Carolyn Weems, as the chapter's new junior member. Miss Weems, a student at Western Texas College, holds dual membership in Daughters of the American Revolution and Children of the American Revolution. Mrs. Clark introduced Mrs. Connie Tutt who spoke on the subject, "Jamestown, Its Earliest Civilizations". Mrs. Tutt noted that the various phases of civilization in the Jamestown Colony were so inter-related that they were in evidence as the progress in the colony developed. She stated, "England claimed all of North America by virtue of Cabot's discovery in 1497. However, when King James I granted a charter to the London Company to establish a colony, he was careful not to encroach on the Spanish settlements in Florida or the French interests along the St. Lawrence.

the conversion of the savages, and to the honor of His Majesty by the enlargement of his kingdom."

The speaker described the circumstances contributing to the discouraging conditions in the first years of the colony. She noted, that had it not been for the almost superhuman efforts of Captain John Smith, the colony would not have survived.

Mrs. Tutt closed her informative talk with observation that the Virginia spirit of self government, the resentment of excessive taxation, struggle for democracy all combined to eventually change this most loyal of all the colonies into a home of revolution. The government of Virginia became not only the pattern for all the other colonies, but following the revolution it became the pattern for the government of the new United States of America.

Following the program Mrs. Morrow thanked the members for their cooperation during the year.

Refreshments were served to Mmes. C. E. Atwell, L. R. Batteas, Whit Clark, W. D. Graham, Jimmy Hale, Rudy Hamric, Wayne Harris, G. H. Hoggard, C. W. Johnson, A. P. Kennedy, J. A. Marshall,

\*\*\*\*

Family violence is cyclical—exposure to violence during childhood increases the chances that these children will either be perpetrators or victims of violence as adults, says a family life specialist with the Texas Agricultural Extension Service.

Ruple Morrow, J. L. McCright, Forrest Tefeller, F. E. Tutt, Phil J. Malouf, Misses Carolyn Weems, Josie Baird and Delila Baird.

**SHUGART COUPON**  
**Tuesday, July 29**  
**Winn's**  
 110 West Snyder Rotan, Texas

**25**  
**WALLET SIZE**  
**COLOR PORTRAITS**  
**99¢**

ASK About Our  
**FREE**  
**8 x 10**  
**OFFER**

Extra charge  
 for  
**GROUPS**

*Debra Rene*  
 and  
*Gary Dean*

together with their parents  
*Mr. and Mrs. Tommie Jack Stuart*  
 and  
*Mr. and Mrs. Lawrence Dickson*

invite you to share the joy  
 of their marriage  
 on Friday, the first day of August  
 Nineteen hundred and eighty  
 at 7:30 in the evening  
 First Baptist Church  
 Roby, Texas

Reception immediately following  
 in church fellowship hall



WE RESERVE THE RIGHT TO LIMIT PRICES EFFECTIVE JULY 24-26, 1980 SPECIALS GOOD WHILE SUPPLY LASTS - LIMITED SUPPLY

# BRINGS YOU... SPECIALS

BORDEN'S ASSORTED YOGURT ..... 3 8 OZ. CTNS. **\$1.00**

BORDEN'S CHOCOLATE MILK ..... QT. **69¢**

BORDEN'S ALL NATURAL ICE CREAM ..... 1/2 GAL. RD. CTN. **\$1.89**

REFRESHING 32 OZ. COCA-COLA 39¢ Ea.  
 6 BTL. CTN. **\$1.89**

Bathroom Tissue  
 4 Roll Reg. 91¢  
**.75¢**

DELICIOUS RATH'S Franks and Bologna 99¢  
 PKG. 12 OZ.

Fresh Cooked  
 Burritos 3/\$1.00  
 Corn Dogs 3/\$1.00  
 Hot Dogs 59¢  
 Steak Sandwich 99¢

Shortening Crisco Reg. \$2.42  
 3 Lb. **\$1.99**

CLOVER CLUB Pizza Puffs Cheese Crisp 69¢  
 PKG. 5 OZ.

Hi Dri Paper Towel 69¢  
 Jumbo  
 Shurfine Reg. \$2.53  
 5 Lb. Sugar **\$1.99**

Shurfine Salad Dressing 1 qt. **.99¢**

*We work for you*

YOUR Independent Insurance AGENT SERVES YOU FIRST

**ROTAN INSURANCE AGENCY**  
 Joe D. Burk  
 735-2571

**Ken Foster ROOFING**

- Residential
- Commercial
- Free Estimates

Ken Foster  
 735-3145  
 735-2440  
 Rotan, Texas

**Attention**

You people in the City of Rotan are fortunate to be blessed with an abundance of underground water. A water well is a long-time improvement to your property, plus the satisfaction of having a beautiful yard and garden.

I will discuss with you a way to accomplish this project.

Our pumps have a five year warranty, our wells have my lifetime guarantee.

My Business is Going in The Hole  
 A.B. ENGLISH

**E.&C. Drilling Co.**  
 Windmill & Pump Supply  
 Star Route Box 12B  
 Aspermont, Texas  
 Phone 817-989-3555

# ADVENTURER

## THE FARMER'S FRIEND

- ★ Forward & Reverse Gear
- ★ Model A 10EM ADVENTURER
- ★ 12 Gallon Tank
- ★ Fluid Pump with Automatic Control
- ★ Spray Gun with Adjustable Tip, Check Valve and Strainer
- ★ 12 Volt Heavy Duty Battery

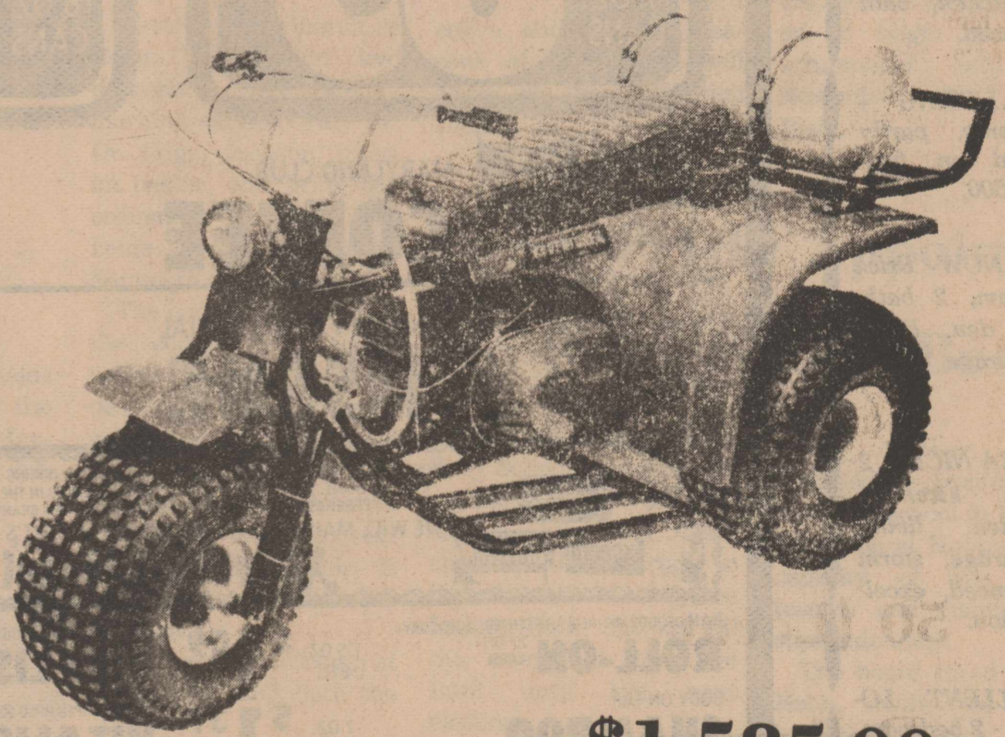

**\$1,585.00**

SPECIFICATIONS SUBJECT TO CHANGE  
 Manufactured by Adventure Vehicles, Inc., Monroe, Louisiana 71203

(318) 323-0126

Available at

**Farm Tractor & Service**  
 Rotan, Texas

## Leisure Lodge

We wish to thank all our volunteers for so faithfully coming to help with all activities and programs.

A special "Thank You" to two young men who came to the home on Friday with a new checker set. They had some money to spend and decided to buy something for our elderly residents. They are Ray and Robert Moreno. I think this was wonderful for them to deprive themselves of something for our residents.

We also thank the Sunday School Class who brought a beautiful birthday party last week. Our honorees for July were Fate Young, Helen Warner, Tom Simmons, Lena Williams and Servo Palamino. Everyone really enjoyed the party.

Rollie Curlee had several visitors last week. Mr. Gamble from Oklahoma, Ila Gilson of Los Angeles, Calif. and Kevin Acker of Monahans.

Mrs. Laura May Williams of Hermleigh visited Lena Williams.

Mr. and Mrs. John White of Sweetwater visited Nancy White.

Mrs. Ida Danials and Jenny of Sweetwater visited the R.T. Shipp and Hubert Danial.

Terry Lynn Wilson of Snyder visited S.C. Lewis. Mr. and Mrs. Bill

Etheredge of Roby visited the Tom Simmonses. See you next week.

\*\*\*\*  
Studies reveal that societies in which babies receive an abundance of physical affection produce adults who are relatively no-violent, says Cindy Wilson, a family life education specialist

Mrs. W. E. Hale has been helping care for her daughter, Mrs. Sharon Waggoner, of Wichita Falls for several weeks. Sharon had major surgery performed on her right leg which was injured in an accident two years ago. The large bone had failed to heal properly and new

measures were undertaken to try for better results. She will be on crutches for several months but will be able to return to her work in a few weeks, if all goes well. Her left foot and ankle that was injured in the same accident are doing well and she has near normal use of both.

## Local

**Suburban by Sachs**  
• 150 m.p. gal.  
• 49 cc engine  
See It Today

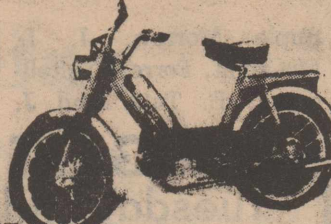

AT  
**TOM'S MARINE**  
Sales & Service 573-6562

East Hwy.  
Snyder, Texas

• SALES • SERVICE Before You Purchase A New Car Or Pick Up ... Give Us A Chance To Show You How Much You'll SAVE At



**F & M Chevrolet - Buick**  
Complete Sales & Service  
735-2244  
105 S. Cleveland  
Rotan, Texas 79546

# YOUR TIME IS MONEY AND WE SAVE YOU BOTH!

**SAVE TIME & MONEY**

**BETTY CROCKER SUPER MOIST LAYER CAKE MIX**  
18 OZ. BOX **79¢**

**GUARANTEED 73% LEAN FRESH GROUND BEEF**  
1 LB. **\$1.39**

**HEAVY GRAIN FED BEEF BRISKET**  
7-10 LBS. AVG. **\$1.39** WHOLE IN THE BAG

**HEAVY GRAIN FED BEEF ROUND STEAK**  
BONELESS CENTER CUT  
1 LB. **\$2.19**

**HEAVY GRAIN FED BEEF TENDERIZED CUTLETS** 1 LB. **\$2.49**

**HEAVY GRAIN FED BEEF EXTRA LEAN STEW CUBES** 1 LB. **\$1.89**

**OSCAR MAYER SLICED REG./MEAT/THICK/THIN BOLOGNA** 12 OZ. PKG. **\$1.39**

**OSCAR MAYER SLICED BEEF BOLOGNA** 12 OZ. PKG. **\$1.59**

**OSCAR MAYER SLICED LUNCH LOAF OR COTTO SALAMI** 8 OZ. PKG. **\$1.09**

**OSCAR MAYER SLICED LIVER CHEESE OR OLIVE LOAF** 8 OZ. PKG. **\$1.09**

**OSCAR MAYER SMOKIE LINKS** 12 OZ. PKG. **\$1.69**

**OSCAR MAYER FINEST QUALITY SLICED BACON** 1 LB. PKG. **\$1.69**

**TOTAL GROCERY SAVERS**

SHURFINE SAUERKRAUT 3 16 OZ. CANS **\$1.00**

HERSHEY'S CHOCOLATE SYRUP 24 OZ. BTL. **\$1.29**

ORVILLE REDENBUCHERS 30 OZ. JAR **\$1.69**

GOURMET POPPING CORN 30 OZ. JAR **\$1.69**

ELLIS WITH HAM LIMA BEANS 15 OZ. CAN **69¢**

LACHOY CHOW MEIN NOODLES 3 OZ. CAN **47¢**

NABISCO CHOCOLATE SAND. OREO COOKIES 19 OZ. PKG. **\$1.49**

FOLGER'S FLAKED COFFEE 13 OZ. CAN **\$2.59**

**SHURFRESH SQUARE ICE CREAM**  
1/2 GAL. CTN. **\$1.19**

**FRESH DAIRY SPECIALS**

SHURFRESH SOFT MARGARINE 16 OZ. TUB **49¢**

SHURFRESH HALFMOON LONGHORN COLBY CHEESE 10 OZ. PKG. **\$1.29**

SHURFRESH SWEET MILK/BUTTERMILK BISCUITS 7 8 OZ. CANS **\$1.00**

SCHILLING CHOPPED ONIONS 2 1/2 OZ. BTL. **98¢**

**LIPTON PURE INSTANT TEA**  
3 OZ. JAR **\$1.99**

**SHURFINE MIX OR MATCH GOLDEN CORN**  
CREAM STYLE WHOLE KERNEL  
17 OZ. CANS **389¢**

**SHURFINE MIX OR MATCH GREEN BEANS**  
SHURFINE CUT  
16 OZ. CANS **389¢**

**ALL PURPOSE SHURFINE FLOUR**  
5 LB. BAG **79¢**

**FROZEN FOOD SPECIALS**

SENECA FROZEN GRAPE JUICE 12 OZ. CAN **69¢**

MINUTE MAID ORANGE JUICE 6 OZ. CAN **39¢**

**MARYLAND CLUB COFFEE**  
1 LB. CAN **\$2.79**

**WALDORF WHITE FACIAL TISSUE**  
175 CT. BOX **39¢**

**CALIFORNIA LA GRANDE**

NECTARINES 1 LB. **59¢**

CALIFORNIA RUBY RED GRAPEFRUIT 1 LB. **29¢**

CALIFORNIA GREEN PASCAL CELERY 1 LB. **29¢**

YELLOW SWEET ONIONS 1 LB. **15¢**

GREEN TABLE CABBAGE 1 LB. **19¢**

**CALIFORNIA RED HAVEN PEACHES**  
1 LB. **39¢**

**CALIFORNIA VINE RIPENED TOMATOES** 1 LB. **49¢**

**STAINLESS STEEL GOURMET CUTLERY**  
**10" CHEF'S KNIFE**  
WITH EACH \$3.00 PURCHASE **\$3.99**

**THRIFFTWAY** PRICES EFFECTIVE JULY 24-30, 1980

**B AND T Real Estate**  
113 W. Snyder 735-2571

**NEW LISTING** - Older white stucco, 3 bedroom home.

**CORNER LOT** - 2 bedroom rock house, \$3500.

**WHY WAIT?** - 3 bedroom, living room, kitchen, utility, basement, garage with storage, fenced.

**TAKE ADVANTAGE** - Remodeled 3 bedroom, living room, utility, kitchen, bath patio, fenced.

**NEW LISTING** - Older home, partly remodeled on four lots, \$13,500.

**CALL NOW** - Brick 3 bedroom, 2 bath, kitchen, den, living room, garage, water well.

**EXTRA NICE** - 2 bedroom, kitchen, bath, den, living room, garage, storm cellar, fenced, excellent location.

**EXCELLENT LOCATION** - 2 bedroom, stone house on corner lot with second house next door. Both for \$22,000.

**TWO FOR ONE PRICE** - Two adjacent houses, do the fix up yourself then rent.

Joe D. Burk, Broker  
H. Thompson, Salesman, 735-2421  
Myla Black, Salesman 735-3091

**WE ACCEPT FOOD STAMPS**