

# W. A. Cross And G. B. Sutton Forced In Runoff For Commissioner 1 Post

Fisher County voters will have the opportunity to help decide two run-off races on the state level on Saturday, June 7, while voters in four of the 11

county voting boxes will be naming a commissioner candidate between W.A. Cross and G.B. Sutton.

On the state level, voters will be naming

either Mike McCormick or W.T. Phillips in the run-off race for the position of Judge of the Court of Criminal Appeals, Place 2. While the other

state runoff spot to be decided will face Tom Davis against Edith Roberts for the position of Judge, Court of Criminal Appeals, Place 3.

On the county level, voters in commissioner precinct # 1, (Boxes 1, 1a, 18 and 22) will be naming either W.A. Cross or G.B. Sutton to replace retiring A.J. (Blackie) Ford as the new Commissioner of Precinct #1.

In the county runoff race for the post of Commissioner of Precinct #1, G.B. Sutton commented, "I intend to work hard in the next 30 days, I want this job and I need it--this is the only job I'll have if I get the nomination". Sutton also commented that he wanted to run a clean race and wanted the people to vote him into office.

W.A. Cross said, "I'm

going to attempt to see very voter in the precinct before Saturday, June 7, and listen to their views". He also commented that if elected, "I'll try to do a

good job, Fisher County government is important and I think I am qualified to the business part of the job as well as the equipment and road

part". Cross closed by saying that he was open for suggestions on anything and indicated that he felt the dirt roads should be updated.



**Roby Star-Record**  
The Voice Of Fisher County Since 1907

## ROTAN ADVANCE

THURSDAY, MAY 8, 1980  
FISHER COUNTY TEXAS

VOL. 72 NO. 12EIGHT PAGES

## 4-H Judging Teams Headed For State

Fisher County 4-H'ers completed the District III 4-H Judging Contests this past week. The District Range Evaluation and Grass Identification Contests were held on Thursday at Clarendon while the Dairy Judging team competed at Stephenville on Saturday, May 3.

The Sr. Grass Identification Team won 1st place in the District. Team members include Kelly West, Kip Pease and Mark Harris. Harris finished the day winning high individual honors. Kip Pease was second and Kelly West, third high individual. This team finished 2nd in the overall competition between Districts I, II and III. Mark Harris was presented a pen set for winning high individual overall in the three districts. They will compete at the State 4-H Roundup to be held June 3, 4, and 5.

The Sr. Range Evaluation Team won 2nd in the District competition and 3rd in the overall competi-

tion. Team members included Weldon Hayes, Spencer Houston, Keith Copeland, and Darrel Carter. Weldon Hayes won 2nd high individual in the District. Hayes, Houston, Copeland and Carter will represent Fisher County at the State 4-H Roundup.

Junior Grass Identification Team members were the big winners, winning high team overall and the high team in district. Team members include Robin Harris, high individual; John Pease, second high individual; and David Stevens, third high individual. Robin Harris also won high individual in the overall competition and won a pen set. The team members were awarded a plaque for winning high team overall.

The Dairy Judging Team competed in District competition in Stephenville on Saturday, May 3. Team members include Mark Nowlin, Gordon Maberry, Tami Jeffrey and Darren Jeffrey. They

won 2nd in the District competition and won the right to participate in the State 4-H Roundup in June. This is the first year for these 4-H'ers to judge dairy cattle and they are progressing real fine.

## Home Energy Meeting Set For Sylvester

A Home Energy Conservation meeting will be held Monday, May 12, at 8:00 p.m. at the Sylvester Community Center in Sylvester.

A representative of West Texas Utilities Company will be on hand to present the program. The program is being presented especially for the Sylvester, McCaulley and Longworth area of Fisher County and is being sponsored by the Fisher County Program Building Committee and the Texas Agricultural Extension Service.

## Senior Citizens Center Discussed For County

Several Fisher County senior citizens, interested in the possible construction of a Fisher County Senior Citizen's Center, met at the Fisher County Courthouse last week to discuss this plan with Bill Jeffreys, Area Aging Services representative and Ann Ammons, representing the West Central Texas Council of Governments.

Jeffreys and Ammons presented a short program on the Aging Services programs available and fielded questions concerning the possible establishment of a center in Fisher County.

Fisher County Judge Marshal Bennett indicated that, "We've sent in for a \$7,500.00 grant request for a senior citizen's multi-purpose center for Fisher County". According to Bennett, if the grant is approved, donations

from the City of Rotan, City of Roby and Fisher County would be needed

## Rotan Lions Club Broom Sale Tues.

The members of the Rotan Lions Club will hold their annual Broom Sale this Tuesday, May 13, in the downtown area, according to Lions president Cleburne Murdoch.

The sale will begin at 9:00 a.m. and last until

to complete the structure as well as donations from private citizens.

5:00 p.m. and will include household cleaning items that were made by the blind.

Funds raised from the sale of items will help community development projects and the Lions Club eye bank project.

## Fisher County Voters Elect Tax-Assessor

Fisher County voters returned County Tax Assessor-Collector Robert Buck to another term and forced a runoff between W.A. Cross and G.B. Sutton in the race for

commissioner of Precinct #1, while voters re-elected Jay Hendon over challenger Jerry Paul Helms in the race for commissioner

Continued to page 8

## Man Arrested After Attempted Rape Fails

A 32-year old Aspermont man was arrested by Stonewall Co. Sheriff Crawford Martin last Tuesday morning after a warrant was issued with the attempted rape of a Rotan Allsup's Convenience Store employee.

According to Rotan Police Chief Gene Pack, Ernest Rash, 32, of Aspermont, allegedly attempted to rape an Allsup's Store employee at knife point at approximately 4:00 a.m.

Tuesday, May 6. The employee called local police after obtaining the man's car license number and gave local police his description and vehicle information.

Assistant Chief John Walker ran checks on the information and determined that the vehicle in question belonged to an oil company in Sweetwater and was in possession of Rash in Aspermont.

A second degree felony warrant was issued at

Rotan and the man in question was apprehended at his home in Aspermont by Sheriff Crawford Martin.

John Walker transported the individual from Aspermont to the Fisher County Jail where he is currently under a \$20,000 bond. The case will be presented to the Fisher County Grand Jury and then transferred to the District Attorney, according to Pack.

# George McKinney Named Rotan Chamber Speaker

Rotan Chamber of Commerce President Ben Reaid announced this week that George McKinney, humorist of Dallas, has been secured as the speaker for the 1980 Rotan Chamber of Commerce Banquet honoring the 1980 Outstanding Man and Woman.

Lullene Blount and J.D. Burk will be honored at the

## Rotan Bands Will Present Spring Concert

On Tuesday, May 13, the Rotan Independent School District will present the annual Spring Concert. Performing in concert will be the Fifth Grade Beginning Band, the Sixth Grade Elementary Band, the Seventh and Eighth Grade Band and the High School Band. The Rotan High School Jazz Band will also perform.

The High School Band will perform the three musical selections that were presented in the UIL Region Band Contest.

The program will begin at 7:00 p.m. in the High School Auditorium. Admission is free. The public is invited to attend.

## David Bugg Will Pastor Merkel Church

Rotan First Baptist Church pastor, David Bugg, informed the local congregation last Sunday morning of his intention to accept a call to the First Baptist Church of Merkel.

Bugg has been the local pastor for the past 2½ years, coming to Rotan from First Baptist Church of Bangs.

"I have really enjoyed my stay in Rotan, I've enjoyed a very hospitable relationship with the members of this fine community and have some wonderful memories", said Bugg.

Bugg will be in Rotan through Wednesday, May 21, and will take over pulpit duties at the Merkel church on Sunday, June 1.

banquet as the 1980 Outstanding Woman and Man.

The banquet is scheduled for June 6, at 7:00 p.m., at the Rotan School Cafeteria.

McKinney is an experienced civic worker having served as president of such organizations as Rotary, Chamber of Commerce, Industrial Foundation and hospital board. He was commissioned an Ambassador of Goodwill by former Governor Dolph



George McKinney

## Roby Team Places 5th At Tech.

The Roby Ag Mechanics team traveled to Texas A&M to participate in the State Judging Contest. The team consisting of Erick Parks, Shelby Thompson, and Kevin Rivers has recently won first in district; second in area and fifth overall in Texas Tech competition.

Kevin Rivers won 7th overall and 4th in electric power in individual standings.

The team did an outstanding job and represented Roby FFA extremely well.

## Roby Band Parents To Hold Meeting

There will be a Roby Band Parents meeting Tuesday, May 13, at the Roby Band Hall. The meeting is set for 7:30 p.m.

The group will elect new officers and take care of concluding business for the year.

## Clayton Top At State Track Meet

Mary Nell Clayton had some good luck at State with her 2nd place in the long jump with 17-8 and 3rd in the triple jump with 36-6¾. She also ran the 100 meter dash.

ed for June 6, at 7:00 p.m., at the Rotan School Cafeteria.

McKinney is an experienced civic worker having served as president of such organizations as Rotary, Chamber of Commerce, Industrial Foundation and hospital board. He was commissioned an Ambassador of Goodwill by former Governor Dolph

## Little League Season Begins Monday Night

The 1980 Rotan Little League season officially gets underway on Monday, May 12, with a double header scheduled to begin at 5:30 p.m., according to league president Jim Sheehan.

The first half of the doubleheader begins at 5:30 p.m., between the Yankees and Rebels. The second half is set to begin at 7:30 p.m., between the Vets and Pirates.

The farm teams also begin their 1980 schedule on Tuesday with a double header. The first game is set for 5:30 between the Bears and Cowboys with the second game set for 7:30 between the Eagles and Hornets.

On Friday, May 16, the

Briscoe and has been awarded the same honor by Governor Bill Clements.

McKinney is a graduate of Sam Houston State University and has 25 years marketing experience. He served with the Air Force as a navigator and bombardier on a combat crew during WW II.

## Rotan Band Boosters Plan Meeting Thurs.

The Rotan High School Band Boosters will meet on May 15, at 7:30 p.m. to discuss new officers and close out business for the year. The meeting will be held in the band hall.

All band parents are urged to attend the meeting. The Band Boosters are a vital part of the band program, please make every effort to attend the meeting.

Sheehan has called a work night for Thursday, May 8, at 7:00 p.m., for all league officials and parents at the Rotan Little League Park. The purpose of the work night will be to install advertising signs and put finishing touches on the field.

## Danny Terry Moves Toward Recovery

Danny Terry, 19-year old son of Mr. and Mrs. Vernon Terry of Roby, continues to make progress toward recovery from a gun shot wound received in the chest on April 26, according to a family spokesman.

Speaking with Terry's grandfather, Thurmon Terry, at the hospital last Tuesday morning, he said, "Danny is doing real good. He should get out of intensive care today (Tuesday), is off the breathing machine and seems to be progressing toward full recovery". Terry is currently in the ICU Room at Rolling Plains Hospital in Sweetwater.

## Midland Man Arrested By Officers

Mitchell Keith Olguien, age 23, of Midland, was arrested by Midland Police Officers on Sunday, May 4, after a warrant was issued by Fisher County in connection with an aggravated assault charge that stemmed from the injury to Juan Ramon, age 24, of Midland at the April 26th Roby Junior-Senior party in northeast Palava.

Fisher County Deputy Sheriff Darrell Dyer stated last Tuesday that Olguien was arrested for the aggravated assault on Juan Ramon. Ramon was allegedly cut and beat-up by two people attending the Roby party, prior to the time that Danny Terry was shot.

There is also a warrant issued for Antonio Garcia Jojola, age 24, of Abilene in connection with the same Ramon assault incident.

## Hobbs Seniors Schedule Car Wash

The members of the Hobbs Senior Class will be holding a car wash on Saturday, May 10, at the Hobbs Bus Barn, to raise money for their senior trip to Las Vegas.

Seniors will pick up and deliver cars. Cost of the car wash is \$5.00.

## Fisher-Jones Pest Assoc. Meets Tues.

The Fisher-Jones Pest Management Association will hold its annual meeting Tuesday, May 13, at 8:00 p.m. at the Fire Hall in Roby. The meal will be catered.

Business will include a director election and a percentage refund to those who participated in the program last year.

All members and wives are invited to the meeting plus those who are interested in the program.

## Cavazos To Speak At WTC Ceremony

Dr. Lauro F. Cavazos, tenth president of Texas Tech University, will be the featured speaker for commencement exercises at Western Texas College

The program will begin at 8 p.m. in the Central Courtyard. About 140 students are to be graduated.





Mrs. Neal Summers

## Kathy Nowlin, Neal Summers Exchange Vows

Kathy Nowlin and Neal Summers were united in marriage at 7:00 p.m. on May 3, 1980 in Rotan. The ceremony was held in the First Baptist Church with Rev. David Bugg, pastor, officiating.

The bride is the daughter of Mr. and Mrs. Dwight Nowlin of Rotan. She was given in marriage by her father.

The groom is the son of Mr. and Mrs. Luther Summers of Rotan.

The bride wore a gown of white organza enhanced with raschel lace; key-hole neckline, both front and back, with Bishop sleeves. The skirt of the gown was a crystal pleated pick-up skirt.

The bride's maid of honor was Miss Cheryl Lanke of Galveston. Other attendants were Mrs. Stuart Nowlin, sister-in-law of the bride, of Rotan, and Mrs. Darrell Johnson, sister of the groom, of El Reno, Oklahoma.

Stuart Nowlin, brother of the bride of Rotan, served as best man. Groomsmen were Steven Nowlin, brother of the bride and Mike Ware of Houston. Ushers were David Markham of Sweetwater and Darrell Johnson, brother-in-law of the groom, of El Reno, Okla. Users also served as candlelighters.

The reception was hosted in Fellowship Hall of the Church by the bride's parents. Punch, coffee and cake were served by Mrs. Jeff Brown of Abilene, Mrs. Scott Thane of

Odessa, Mrs. Mike Montgomery of Graham, and Miss Karen Bales of San Antonio.

The rehearsal dinner was hosted at the Shack in Snyder by the groom's parents.

The bride is a graduate of Rotan High School and The University of Texas Health Science Center at Dallas. She is employed as

a physical therapist at the West Texas Rehabilitation Center in Abilene.

The groom is also a graduate of Rotan High School and American Technological University in Killeen. He is employed as an ag pilot for Calvin Phillips Flying Service.

After a wedding trip to San Antonio the couple will make their home in Rotan.

### Rotan Junior High Honor Roll Listed

The following students were named to the Rotan Junior High honor roll.

8th Grade: Maury Gruben, Robin Harris, Vance Thompson, Dixie Smith.

7th Grade: Tony Gruben.

6th Grade: Ward Hayes, Jackie Martinez.

5th Grade: Kelley Thompson, Shayne Teichelman, Rafor Hargrove.

*We work for you*

**YOUR Independent AGENT SERVES YOU FIRST**

**ROTAN INSURANCE AGENCY**

Joe D. Burk  
735-2571

### ANNOUNCEMENT

We Are Proud To Announce That We Have Moved To The Clinic Building Behind The Fisher County Hospital.

Our New Telephone Numbers Are:

Dr. V. Carandang 735-2601  
Dr. V. Simpao 735-2101

#### Office Hours

Monday-Friday  
8:00 A.M. To 5:00 P.M.

Saturday Morning  
8:00 A.M.-12 Noon

## Maximum Rate Money Market Certificates

6 MONTH—\$10,000 MINIMUM

**9.495%**

Effective Through May 14

Government Regulations prohibit ALL financial institutions from compounding interest during term of Money Market certificates

**30 MONTH CERTIFICATE**

ANNUAL RATE ANNUAL YIELD\*

**10.75% 11.51%**

\*Yield assumes interest compounded daily, credited quarterly and left on deposit for one year. Substantial penalty for early withdrawal.

**SWEETWATER SAVINGS ASSOCIATION**  
SWEETWATER ROTAN ROSCOE HANLIN COLORADO CITY ABILENE



## When Souls Communicate

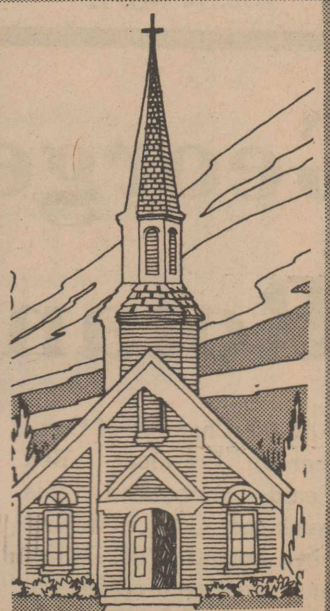

H.L. Davis & Co.

Bill & Elaine Day

Rotan, Texas

Rotan Motor Co.

Ford & Mercury

Rotan, Texas

First National Bank Of Rotan

Member FDIC

Roby Hydro Inc.

Bettie & Archie Rivers

Roby, Texas

Rotan Insurance Agency

Joe Burk, Agent

Rotan, Texas

Roby Midwest Electric

776-2244

Roby, Texas

Citizens State Bank

Member FDIC

Roby, Texas

Weathersbee Funeral Home

Rotan, Texas

Fisher County Nursing Home

735-3291

Rotan, Texas

Fisher County Farm Bureau

215 W. Snyder

Rotan, Texas



**SALES • SERVICE** Before You Purchase A New Car Or Pick Up ... Give Us A Chance To Show You How Much You'll SAVE At

**F & M Chevrolet - Buick**

Complete Sales & Service  
735-2244  
105 S Cleveland  
Rotan, Texas 79546

**ROLEX**

**SCULPTURE SHE CAN WEAR: PRECIOUS TIME, FASHIONED BY ROLEX.**

Quiet elegance and jeweled excitement glow in these Rolex finds for women. From top: the cushion-shaped case watch in 14kt. white or yellow gold, with tapered gold bracelet (8113); the dazzling tapered bracelet watch in 14kt. yellow gold, circled by 30 full-cut diamonds (8192); and the round case model in 14kt. yellow gold with its specially sculpted bracelet (8162).

**COX Jewelers**  
SINCE 1895 Sweetwater Texas



When souls communicate — it's like prayer. There may never be a word spoken . . . just a sigh, a wish, a hope, a longing. A child trying to express some simple feeling to its Mother. Mother trying to express her devotion to her child.

All prayer is founded on the idea that God loves us and cares about the things that affect us. Jesus taught us to pray "Our Father . . ." He wanted men to see God's love on the parental level.

When you feel the need to pray, reach out with your heart to God. You may not be able to find words. Yet He hears, He understands those deep feelings we find hard to express.

In church our efforts to communicate with Him are strengthened by the fact that many others are praying with us. They need Him just as much as we do. And we need their longings, their hopes and wishes and feelings to help us express our own. Join us in prayer at your local church or synagogue.

Scriptures selected by The American Bible Society

Sunday Isaiah 4:1-10	Monday Matthew 6:24-33	Tuesday Matthew 1:1-13	Wednesday Matthew 23:23-39	Thursday Mark 4:26-41	Friday Mark 11:12-33	Saturday Luke 17:5-19
----------------------------	------------------------------	------------------------------	----------------------------------	-----------------------------	----------------------------	-----------------------------

### This Week's Featured Church Page Sponsor Fisher County Farm Bureau

	<b>Crestview Lodge</b> 711 East 5th Rotan, Texas	<b>Bart Strayhorn</b> 735-2231 Rotan, Texas	<b>Roby Insurance Agency</b> 776-2361 Roby, Texas	<b>Fisher County Nursing Home</b> 735-3291 Rotan, Texas
<b>Central Lumber &amp; Supply</b> 776-2371 Roby, Texas	<b>Martinez Dairy</b> Rudy, Joe B. & Emilio Martinez Hobbs Community	<b>Landes Furniture</b> Loys Landes Larry Landes Rotan, Texas	<b>J&amp;R Grocery &amp; Market</b> Judi & Robert Wall 735-2564 Rotan, Texas	<b>Fisher County Farm Bureau</b> 215 W. Snyder Rotan, Texas
<b>Farmers Union Co-op Gin</b> Roby, Texas	<b>Rotan Paint &amp; Body Shop</b> Rotan, Texas	<b>M&amp;C Lumber &amp; Hdw. Inc.</b> Roby, Texas		

THE VOICE OF FISHER COUNTY  
THE ROB-STAR RECORD  
AND  
THE ROTAN ADVANCE  
Combined June 11, 1969

The Supreme Test of Good Journalism is the Measure of Public Service

Walter Williams, Publisher  
L.H. Shelton, Editor  
L.H. Shelton, Editor  
L.H. Shelton, Editor  
L.H. Shelton, Editor

Published Thursdays Except Last Thursdays In The Year

Subscription Rates  
\$5.00 in Fisher, Jones, Stone, Kent, Nolan and Sevier Counties  
\$6.00 in Other Texas Counties  
\$10.00 in Continental United States  
\$12.00 Outside U.S., APO and FPO Addresses

Copyright © 1980 by Fisher County Farm Bureau, Inc. All rights reserved. Printed and published under the act of Congress of March 3, 1879. Second class postage paid at Rotan, Texas 75468.



# Evangelism Conference

May 7-11

7:30 P.M. Each Evening

11:00 A.M. Sunday Morning

**First United Methodist Church**  
Roby, Texas

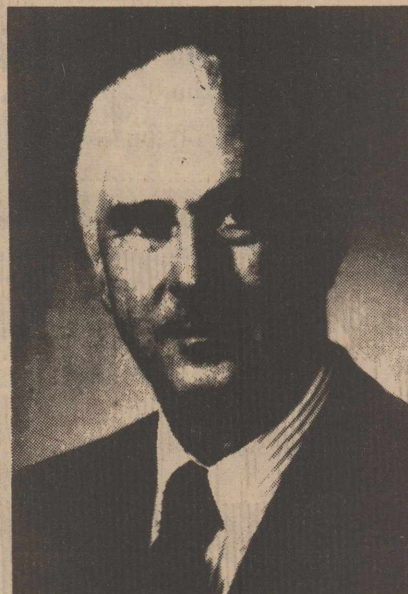

**Dr. Edwin Kilbourne**  
United Methodist Minister  
Southern California Conference

Prayer Meeting Each Night At 7:00 P.M.

## Sixteen Attend 4-H Teen Leader Lab In Brownwood

Sixteen Fisher County 4-H'ers attended the District Teen Leader Lab held at Brownwood, May 2, 3, 4. The Leader Lab is held to train 4-H'ers and encourage them to become active as Jr. 4-H Leaders in their own county. 4-H'ers participate in meetings, workshops and recreation in gaining new skills for leaders. Sixteen 4-H'ers attending from Fisher County included Bonnie Duhadaway, Alan Kiker, Jeff Upshaw, Mike Morrow, Joyce Lynn Harkey, Gary Don Harkey, Jan Wright, Jill Wright, Tami Jeffrey, Deanne

Harbin, Mark Harris, Spencer Houston, Gordon Maberry, Britt Stuart, Tisa Lovett, Darrel Carter, and County Extension Agents Alice Ballenger and John

Schumacher.

The District III 4-H Council also held elections for the upcoming year. Gary Don Harkey, son of Mr. and Mrs. Tom

Harkey, was elected chairman of the District Council for 1980-81. He will also serve as Texas 4-H Council 1980-81. Gary Don was installed by outgoing chairman, Britt Stuart. Britt has served on the Texas 4-H Council and is the chairman of the District III 4-H Council. He is the son of Mr. and Mrs. Freddie Stuart.

### Judy Cave, Kenneth Doyle Plan Marriage

Mr. and Mrs. Walter W. Cave of Rotan announce the engagement of their daughter, Judy N., to Kenneth Doyle Blackwell of Snyder.

Wedding date is May 25 at 3:00 p.m., in the home

of the bride-elect's parents.

**Neal's Automotive**  
Now Offering  
**Complete Exhaust Systems**

Stock And Custom  
Tailpipes-Mufflers,  
Chrome Tips, Ect.

Free Estimates

**735-2445**

107 Forrest St.  
Rotan, Texas

*Remember Mom*  
with flowers Sunday May 11



**Roby Flower, Fabric & Gift Shop**

776-2292 Night 776-2613  
Roby, Texas



Does Your Money



Take On Wings

Every Month?

This Month Let Us Put  
Some Into A "Savings Nest"  
For You....

Member FDIC

**The 1st National Bank of ROTAN**

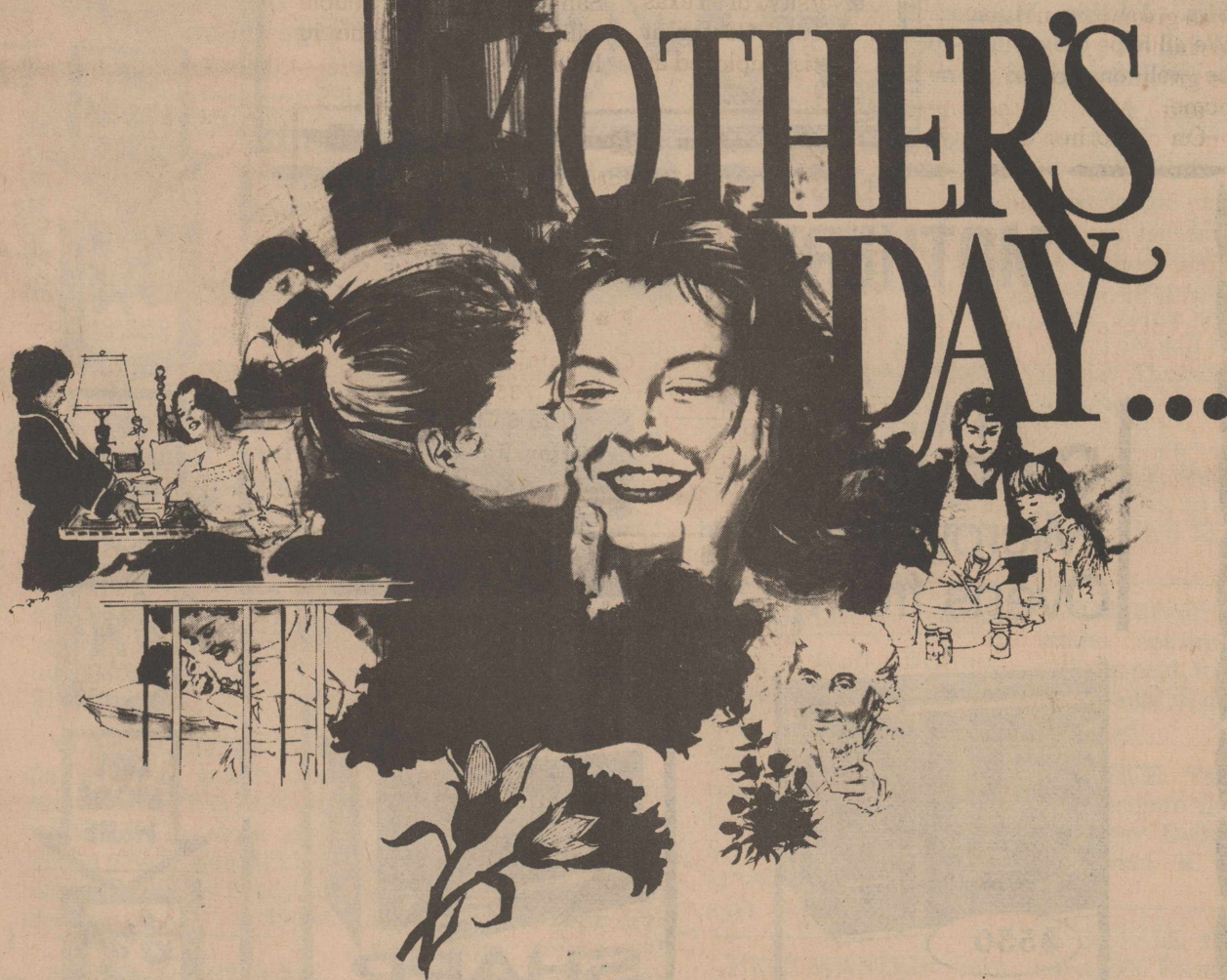

Mother's Day...It's a time to show mother special attention, to let her know just how much you care. It's a day to remember all the time and patience she's given you. Let her know you remember. We can help you find that certain something to say, "Thank You."

**H.L. Davis & Co.**

'The Friendly Store'

735-2591

Rotan, Texas



# Spencer-"Boll Weevils Will Be Light"

Mild conditions prevailed this past winter favoring the overwintering of boll weevils, but in most of the area boll weevil numbers will be light. Boll weevil populations last fall were light because of the uniform planting of cotton last spring which was delayed in many cases into June by wet, cool weather conditions. Boll weevils

were not found in most fields until September. Then, dry weather conditions in September and October resulted in rapid maturity of the cotton and left the boll weevil short on squares and small bolls in which they feed and reproduce. The Fisher County Cotton Committee set May 19 and 26, 1980 as the dual

uniform planting dates. These dates will prevent boll weevils from deposit-

### Card of Thanks

We would like to express our appreciation to everyone who was so nice to us in the loss of our Mother. Your prayers, the food you brought, the beautiful flowers, your visits and kind words will always be remembered.

May God bless each of you.

The family of Mrs. B.T. Thompson

ing eggs in 1/3 grown squares until the first or second week in July. The cotton plant produces the first 1/3 grown squares 40 to 45 days after plant emergence. Boll weevils cannot deposit eggs in squares that will survive until the squares are 1/3 grown.

Research has shown that boll weevils can live 10 to 22 days after emergence from overwintering habitat. Most of the boll weevils emerge in late

May and early June, and these boll weevils die before 1/3 grown squares are present. Only a very small percent of the overwintered boll weevils survive until mid-July and most fields that begin to produce 1/3 grown squares then, will not need early season boll weevil control.

A uniform planting date is an important part of an effective boll weevil management program in the Rolling Plains of Texas.

This cultural boll weevil control practice can reduce damage significantly during the entire growing season and result in an average county wide increase of fifteen pounds of lint per acre or more due to the reduction in boll weevil damage.

\*\*\*\*  
Visiting in the home of Mrs. A.D. Turner was her sister Mrs. Fred Harlan of Fort Worth, and her brother and his wife, Mr. and Mrs. Powers Cayce of Breckenridge.

We're Independent Insurance Agents. We place insurance with any one of a number of fine companies. Which means we're in a position to negotiate in your behalf. A benefit you'll appreciate today more than ever.



**Deaton Insurance Agency**  
776-2228  
Ed Deaton-Agent-Roby, Texas

We don't work for just one company. We work for you.

### Golden Haven Home News

Residents of Golden Haven Home resumed their walks this week, with the assistance of Mrs. Martha Williams and Mrs. Blackie Ford. Thanks to these two ladies for their time and devotion.

Visiting Mrs. Martha Headstream was her sister, Mrs. Esther Morton of Sweetwater.

Mrs. Velma Watson of Spur visited Mrs. Mary Hurst.

Mrs. Marvin Mann of Rotan and Mr. and Mrs. Ode Levens of Hamlin were guests of Mrs. Dana McReynolds.

Mrs. Elsie Rodgers of the El Paso community visited with Mrs. Ruth Webb.

Visiting Mrs. Eva Nell Dennis were Larry Dennis and Lois Ann Cauble.

Wilda Leach of Rotan visited Maebell Ogden.

Mrs. Iva Mae Early of Abilene visited with her mother, Mrs. Ezell Whitten.

Visiting Mrs. Letha Meek were Charles and Norma Meek of Sylvester.

Mrs. Mattie Landers of Longworth visited with Guy Johnson and Mrs. Grace Cunningham.

Local residents who are in Fisher County Hospital are Mrs. Carlie Butler and Mrs. Johnnie Mulanax. We all hope they will soon be well enough to come home.

On Mother's Day,

please remember to visit the ladies in Golden Haven Home. We'll enjoy it, and so will you.

I Want To Thank The Voters Of Fisher County For The Support Given Me In The May 3rd Primary. I Will Do My Very Best To Serve The County To The Best Of My Ability. Again, Thank You For Letting Me Be Your Commissioner Again.

Jay Hendon

**SHUGART COUPON**  
Tuesday, May 13th

Winn's  
110 West Snyder Rotan, Texas

25 WALLET SIZE COLOR PORTRAITS 99¢

ASK About Our FREE 8 x 10 OFFER Extra charge for GROUPS

## MOTHER'S DAY SALE

ON ALL **Carousel**™ Microwave Ovens from



\$550

**R-9500**

- Carousel Turntable
- Auto-Touch Control Panel
- Temperature Probe
- Variable Cooking
- Warranty 7 years—Magnetron Tube 2 years—all other parts 2 years—labor with in-home service

Ask us about the full line of **BIG CAROUSEL** Microwaves from Sharp.



**SHARP**  
R-5600

\$335

**Carousel**™ Compact Microwave

- Compact Size
- Exclusive Carousel Cooking System
- Dual Timer for extra cooking time
- Variable Cooking
- Handy Cooking Guide
- Deluxe Cookbook
- Limited Warranty 7 years Magnetron Tube 2 years all other parts 2 years related labor & in home service. (Ask dealer for complete details)



Home Owned By J. A. And Larry McClain

117 W. Snyder Rotan, Texas Phone: 735-3322

GET MORE HERE GET MORE HERE GET MORE HERE GET MORE HERE GET MORE HERE GET MORE HERE GET MORE HERE

## J&R Grocery & Market

# STRETCHERS

FOR YOUR FOOD BUDGET

Prices Effective May 8-14, 1980

Double S&H Green Stamps From 1:00 P.M. Tuesday @ All Day Wednesday

<b>Gooch Good'n Tender Beef</b> Patented electronic process guarantees you more tenderness. Naturally, no chemicals!	Lean <b>Ground Beef</b> \$1.39 LB.	Slab <b>Bacon</b> 89¢ LB.	<b>Gooch 1 LB. Pkg. Franks</b> \$1.09 LB.
<b>Center-Cut Pork Chops</b> \$1.19 LB.	<b>Loin Cut Pork Chops</b> \$1.39 LB.	<b>Green Giant Sliced Green Beans</b> 3/99¢	<b>Our Darling Corn</b> Cream Style/Whole Kernel 3/99¢
<b>Beef Liver</b> 79¢ LB.	<b>Liberty Maraschino 10 Oz. Cherries</b> 89¢	<b>Starkist Chunk Light 6 1/2 Oz. Tuna</b> 89¢	<b>Kraft 2 LB. Velveeta Cheese</b> \$2.89
<b>Borden Gal. Fruit Drink</b> 89¢	<b>1 LB. Maryland Club Coffee</b> \$2.79	<b>Lite Fluff Biscuits</b> 7/\$1.00	<b>Del Monte Spinach</b> 2/79¢
<b>Borden Pints Whipping Cream</b> 59¢	<b>Borden 1/2 Gal. Round Ice Cream</b> \$1.59	<b>Coke Mr Pibb 7 Up</b> 6 Pack \$1.49	

## J&R Grocery & Market

We Reserve The Right To Limit Quantities

735-2564 We Accept Food Stamps Rotan, Texas

MORE VARIETY GET MORE VARIETY GET MORE QUALITY GET MORE QUALITY GET MORE FRESHNESS GET MORE FRESHNESS GET MORE VARIETY GET MORE VARIETY GET MORE QUALITY GET MORE QUALITY



### Fisher County

#### Nursing Home

Visiting Mrs. Cordie Wade this week from Hamlin were Mrs. Sybil Wade, Mrs. Nora Hale, Mrs. Burckhart and Mrs. Mary Wyatt.

Mrs. Lena Key had a surprise visit from her granddaughter, Becky Key, of Stamford.

Mrs. Joyce Noles of Roby visited with Mrs. Florence Hale, Mrs. Beulah Moffett and Mrs. Lullene Blount.

Visiting Mrs. Addie Scott were Mr. and Mrs. Wayland Holt of Snyder.

Mr. and Mrs. Hobb Reed were visited by Mr. and Mrs. John Ed Reed and Pricilla of McCaulley and Mrs. Pat Lightfoot of Crane.

Mrs. Lucille Biers of Sweetwater visited Mr. Homer Lawless.

New residents in Fisher County Nursing Home include Virgil Campbell

### Rotan Homemakers Hold Special Lunch

The Rotan Extension Homemaker's Club members met in the home of Ardell Floyd for their Mother's Day Luncheon, May 1.

The meal was served buffet style with guests seated at two tables. Those enjoying the special occasion were three visi-

tors, Carol Floyd of Roscoe, Overa Jones and Thelma Elrod; members, Effie Murphree, Viola Hendon, Oma Long, Rommie Kersh, Beatrice Hargrove, Laura Lee Hudnall, Jesse Atkins and Hazel Aldridge.

The next meeting, May 15, will be in Sweetwater Savings and Loan Building. Alice Ballenger will present the program, Accessories in The Home.

Mr. and Mrs. J.D. Kincaid of Hobbs and Mr. and Mrs. D.H. Hornsberger of Sweetwater spent the day Monday visiting Mr. and Mrs. Frank Arp of Roby. Frank is doing pretty good now.

### NOTICE TO OUR PATIENTS

Callan Clinic maintains an on-call service for after hours, weekends, holidays, ect. To obtain the name of the Doctor-on-call for EMERGENCY CARE or ADVICE- dial 735-2211.

If you wish the services of the Callan Clinic Doctors when you go to the Emergency Room at Fisher County Hospital, you should so signify to the attendant or nurse, or you may call the Doctor-on-call yourself.

### Card Of Thanks

My sincere thanks to the residents of Fisher County. I want to thank you for the many considerations shown me during my campaign for Fisher County Tax Assessor-Collector.

I have enjoyed meeting old friends and making new ones. Again, many thanks. Clyde South

Make your home cooler with color--on the roof and sides of the house. Light colored sides and roofs, smooth exterior surfaces and drawn drapes inside all will reflect sunlight and heat--and that will make the house cooler, says a housing and home furnishings specialist for the Texas Agricultural Extension Service.

DATE LINE 60 PT.  
25 KING SIZE WALLET CREATIVE COLOR PORTRAITS FOR ONLY 99¢

Kodak paper. For a Good Look at the Times of Your Life.



Extra Charge for GROUPS  
WE USE KODAK PAPER  
GET PICTURES MADE OF GRANDPA, GRANDMA, DAD, MOM AND ALL THE LITTLE ONES AT THESE SAME LOW PRICES!

Shugart's inc. ASK About Our FREE 8 x 10 OFFER  
Tuesday, May 13th  
Winn's  
110 West Snyder Rotan, Texas

### Spring is the Time To Build Big Business Through Little Ads! Ph: 735-2562

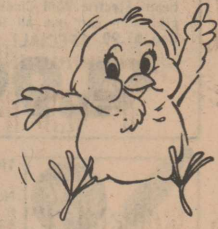

CLASSIFIED ADVERTISING cost is \$2.50 minimum for 20 words, 10 cents per word thereafter, \$3.00 if charged. If charged means, if not paid by 12:00 noon on

Wednesday they are charged. Card of Thanks are \$5.00 minimum.

FOR SALE: 2 bedroom house on 2 lots, one is a corner lot, very cheap, across from Leisure Lodge Nursing Home, blue house. See at 710 E. 5th. 12-1tp

NOTICE: Have a highly profitable and beautiful Jean Shop of your own. Featuring the latest in Jeans, Denims and Sportswear. \$6,500.00 includes beginning inventory, fixtures and training. You may have your store open in as little as 15 days. Call any time for Mr. Loughlin, 612-835-1304. 12-1tp

GARAGE SALE: Saturday, May 10, 901 E. Beauregard. 12-1tc

FOR SALE: Sugar Graze sorghum-sudan hybrid seed \$16.00/hd. McClure's Feed and Fertilizer, Roby 776-2448 11-2tc

FOR SALE: house, 4.55 acres, 3 bedrooms, 2 baths, fireplace, screened porches, all built-ins, central air/heat. Excellent buy, low 30's. Owner will finance part. After 4:00 call 776-2545. 12-tfc

FOR SALE: Washer and dryer, good condition. L.A. Sparks, phone 735-3068. 12-tfc

PAINTER  
\*Interior  
\*Exterior  
Reasonable Prices  
Call HOSS CARRILLO 735-2559  
Good Equipment 2-4tc

CAKES FOR ALL OCCASIONS  
Birthday, Anniversary Shower or Any Special Event  
SPECIALIZING IN WEDDING CAKES Fountain and Stairway Available  
JAYE NEICE CLEMENTS 735-3281 or 735-2010 6:00 P.M. and Weekends

Boot & Shoe Repair at Longhorn Leather Works, 211 Lamar, Sweetwater, next to Ken's Drive Inn Gro. Open 8:30 to 5:30 Monday-Friday, 8:30 to 12 noon Saturday. Open through lunch hour. Call 235-4250. 2-4tc

FOR SALE: 1976 Ranger XLT pickup, call 735-2081. 12-tfc

FOR RENT: Four bedroom house, big fenced yard in Roby, \$165 a month plus security deposit. References required. Call 776-2744. 11-tfc

THIS WEEKS SPECIAL at Ezell Key Feed and Seed: Gladiolus bulbs 10 for \$1.00; Caladium bulbs 4 for \$1.00 and Yellow Cannas 8 for \$1.00. 11-2tc

NOTICE: Turnbow's Welding and Tractor Repair. Heli-arc and general welding. All types of tractor and auto repairs. Open 8:00 a.m. to 6:00 p.m., 213 W. Snyder St. 735-2605. 10-3tp

CAKES: Anniversary, birthday, special parties. Your favorite theme on your personal cake. Dehrah, 776-2159. 33-tfc

Water Well Drilling. House Wells, Stock Wells, Test Holes, Irrigation Wells, Pump sales and repairs of all types. Leonard Drilling & Pump Service. Rt. 1 Rule, Texas 817-997-2132 Call after 5:00. 8-tfc

HELP WANTED: Earn extra money at home. Good pay, easy work, no experience necessary. Report. C.D.M. Entrp. P.O. Box 402, Stamford, Texas 79553. 2-tfc

NOTICE: Drug abuse and alcoholism education and information consultation and referral agency. Tri-County Council on Alcoholism, Scurry, Mitchell and Fisher Counties. 118 E. Hwy., 573-3233, Snyder, Texas. 24 hour service. 23-tfc

NOTICE: If your lawn and gardens are full of cutworms, then come by and pick up some Fertilome-Fertilizer with Diazon. 11-2tc

NOTICE: \$500 Rebate on 3 bedroom, 2 bath mobile home. Quality Mobile Home Sales, 5111 College, Snyder, Tex. 915/573-3230. 6-tfc

SILVER SPUR CAFE  
Roby, Texas  
Call 776-2744  
Open Mon.-Thurs. 6:00 am To 6:00 pm  
Fri. 6:00 am To 9:00 pm  
Catfish Or Steak Served Fri. 5:00-9:00 pm  
Family Style Service

NOTICE: Handcrafted new gifts for Mother's Day at Methodist Country Store, Roby. Many second hand items with lots of useful life still there. Open all day Thursday, Friday; also Saturday mornings. 10-3tc

NOTICE: Need someone to stay with an elderly sick person. Call 735-2361. 10-tfc

FOR RENT: Furnished studio apartments with utilities paid, from \$115.00 to \$125.00 a month. Call 776-2744. 11-tfc

NOTICE: Taking order for mesquite firewood for next year. Delivered when you want it. Ezell Key, Rotan. 10-4tc

FOR SALE: Farm equipment, 806 Farmall tractor, butane; and other farming equipment. 4 1/2 miles west of Rotan. Call 735-2892. 9-tfc

FOR RENT Storage spaces from \$13.50-Up per month. Lock it and leave it. Landes Furniture 735-3171

Jessie's ART SUPPLY & GALLERY  
Large Selection Of Art Supplies Wood Frames Macrame Supplies Art Classes: Oil Painting Tole  
907 C E. Broadway

### Kilowatts Are Getting More Precious All The Time

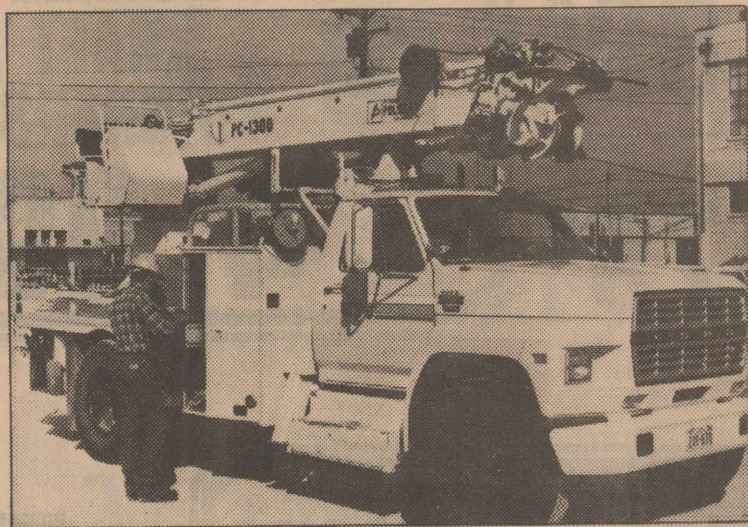

WTU digger-derrick truck

1972 cost \$37,000 1979 cost \$71,942

This digger-derrick truck is just one example of how rising prices are affecting the cost of producing electric energy. Of course everything else has gone up, too. Materials, equipment, labor - nothing has escaped the effects of inflation.

Which means that we at WTU are striving harder than ever to operate efficiently and economically as we meet the daily needs of our customers.

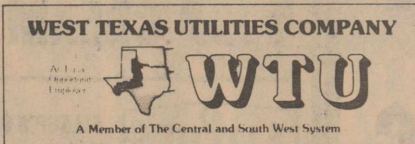

As always, WTU's goal is to provide a dependable supply of electric energy at the lowest practical cost. We hope you'll use it wisely.

### B AND T Real Estate 113 W. Snyder 735-2571

NEW LISTING - Older home, partly remodeled on four lots, \$13,500.

CALL NOW- Brick 3 bedroom, 2 bath, kitchen, den, living room, garage, water well.

EXTRA NICE - 2 bedroom, kitchen, bath, den, living room, garage, storm cellar, fenced, excellent location.

PRICED TO SELL - 3 bedroom, living area, kitchen, bath, basement, utility room, extra clean, low 20's.

EXCELLENT LOCATION - 2 bedroom, stone house on corner lot with second house next door. Both for \$22,000.

TWO FOR ONE PRICE - Two adjacent houses, do the fix up yourself then rent. PAID FOR IN TEN YEARS - 3 bedroom, living room, kitchen, pantry, dining room, down payment and \$144 per month.

Joe D. Burk, Broker H. Thompson, Salesman, 735-2421 Myla Black, Salesman 735-3091

GOVERNMENT POSITION: Ambassadors needed, Kingdom of God. Great benefits, hard work brings multiple rewards. Call Don Jeffreys, pastor, FBC, Roby, 776-2159. 10-tfc

FARM WELDING and X-Ray tested pipe welding and fabrication. Lee Welding Service, Roby, 776-2166. 2-tfc

COME TO EZELL KEY for all your grazer and sudan seed. We have all seed now in stock also have a new line of big crop seeds. Ezell Key Feed and Seed. 10-tfc

FOR SALE: SR2 Delinted cottonseed, also two 2-row JD Rotary Hoes. L.A. Sparks, 735-3068. 12-tfc

HAND MADE GIFTS: Vera's Gift Shop. Open 9 to 11 a.m. and 1 to 5 p.m., 908 E. 8th St., Rotan. 49-tfc

FOR SALE: 1967 Ranchero, low mileage, good tires, recent overhaul, air. Call Neil Wright, 735-2456. 10-tfc

FOR SALE: Frigidaire copper-tone built-in stove top, copper-tone stove, copper-tone vent, excellent condition. Call Freddie Stuart after 3:30, 776-2187. 5-tfc

MONUMENTS AND MARKERS: J.B. Smith, 308 E. 4th St., Rotan, Texas, call 735-3290. 14-tfc

CAMP SPRINGS WELDING: Portable welding, at shop or in the field. Service 24 hours. Call 573-0078. 17-tfc

Fireplaces  
Mission Stone or Brick Labor & Materials Furnished \$1,695.00  
1-915-698-9295 Abilene, Texas

MARY KAY Cosmetics offers a complete line of quality skin care products. For complimentary facial or products, call Karen McClure 776-2342 or 776-2541. 9-22tc

MATTRESSES: New and renovated, choice of color, firmness and size. Save on renovating, guaranteed. Made by Western Mattress Company. Call Mrs. Turnbow, 735-2313, Rotan and leave name. 50-tfc

NOTICE: Now is the time to spray your fruit and pecan trees with zinc and also feed your fruit and pecan trees with fertilizer. Ezell-Key, Rotan. 10-3tc

FOR SALE: 1971 Chevrolet 4-door Belaire, all power, air, very good condition. Marvin Kersh, call 735-3055. 12-1tp

NOTICE: We buy scrap iron. Farm Tractor & Service, "Your John Deere Dealer", Rotan, Texas. 52-tfc

NEW HOME SEWING MACHINES: Electrolux cleaners, repair all makes. H.B. Stevens, 1101 James Street, Sweetwater, 235-2889. 27-tfc

FOR SALE: 1976 Buick, 4 door, all power, air, good condition. Call Gary Finley 735-2831. 10-tfc

FOR SALE: Chevrolet Truck, 1968 model, C-60 series, 16 ft Van body, good condition. Call 776-2744 11-tfc



# Catherine Elaine Hull, Perry Paul Thomson United In Rotan

Catherine Elaine Hull and Perry Paul Thomson, Jr. were married Friday, March 7, 1980 at the First United Methodist Church with John Robertson officiating.

Mrs. Stanley Nowlin was vocalist, accompanied by Mrs. Mike Porter, pianist.

The bride is the daughter of Mrs. Eula Mae Hull of the Hobbs community and the late J.L. Hull. Parents of the bridegroom are Mr. and Mrs. Perry Thomson of Rotan.

The bride was given in

marriage by her uncle, Sam Etheredge of Hobbs community.

Reva Jo Hull was her sister's maid of honor. Bridesmaids were Mrs. Wylie (Brenda) Oliver, sister of the bride, of Colorado City and Mrs. Kerry (Betty) Bredemeyer of Snyder.

Flower girl was Shannon Hull, niece of the bride, of Rotan and ring bearer was Rodney Warren, cousin of the groom, of Crowley.

Kerry Bredemeyer of Snyder was best man, groomsmen were Eddie Thomson, brother of the bridegroom, of Rotan, and Jay Greenway of Snyder.

Seating guests were Randy Etheredge, cousin of the bride, of Hobbs community, and Sam and James Helms, cousins of the groom, of Rotan.

The bride is a graduate of Hobbs High School and attended Western Texas College. The groom is a graduate of Rotan High School and attended Cisco Jr. College. He is currently employed by West Texas Utilities of Anson.

The mother and family of the bride hosted the reception following the ceremony. Serving at the bride's table were Mrs. Donald (Shirley) Hull and Mrs. Mike (Debbie) Hull. Serving at the groom's table was Mrs. Billie Gay Seaton.

### Correction

In an article in last week's paper concerning the arrest of four juveniles and one adult it listed Tommy Flores as driving a vehicle. Flores was not driving the vehicle at the time of the apprehension. Flores was arrested for unlawfully carrying a weapon. This newspaper regrets the error.

Traci Hull and Brandy Oliver handed out rice bags at the reception.

The groom's parents hosted the rehearsal dinner in Fellowship Hall of

the church.

Following a wedding trip to San Angelo the couple is making their home in Anson.

## Leisure Lodge

Two of our residents remain in Fisher County Hospital. Rose Hale returned home this morning. Hope all will soon be able to return.

Everyone is looking forward to our community luncheon on this Thursday. Looking forward to seeing our guests.

Wish everyone to remember Texas Nursing Home Week starting May 11 through 18th. Make it a point to visit someone in the nursing home.

Jack Brice and family of Dallas visited his grandmother Mary Brice and the Gaines Smiths. Also, visiting the Smiths was their granddaughter Valerie and two friends of Blackwell.

Jack Brice and family of Dallas visited his grandmother Mary Brice and the Gaines Smiths. Also, visiting the Smiths was their granddaughter Valerie and two friends of Blackwell.

The Friendship Club met April 25, in the home of Kris Ivey.

The club's craft this week was "tin can owls", with some really unusual owls made out of the run-over tin cans. Everyone enjoyed creating their own owl.

The members voted to have a booth at the West Texas Fair. Refreshments were served to Mrs. Archie Fairie, Euna Holcomb, Evelyn Polk, Brenda Sheehan, Debbie Campbell, Jeffery, Laura Myers, Faye Martin, Brandon Sheehan and the hostess Kris Ivey.

Visiting Nancy White was John White of Sweetwater, Mrs. Oma Hodo and Mildred Stintt of Hamlin.

Velma Cave of Jayton visited Jimmie Brewer. Jack Barker of Roby and John White of Sweetwater visited Mary Lee Barker.

Mr. and Mrs. Bill Etheredge of Roby visited the Tom Simmonses.

See you next week.

### Hobbs Ext. Club Meets

The Hobbs Extension Club will meet in the Sweetwater Savings and Loan Building in Rotan at 2:30 p.m. Thursday, May 8.

There will be a film on new things to learn about cancer. Mrs. Fred Martinez will be hostess.

### Hosp. Aux. Sets Date For Drive

The Fisher County Hospital Auxiliary met with 14 members present. It was reported June 16 is the date set for the next blood drive to be held at the hospital.

May 11-17 is National Hospital Week, the theme this year is We Are America's Health Team. It was decided to meet again in June to finalize plans for the blood drive and plans to help at the home house, date to be announced later.

# MOTHER'S DAY!

## Special Gifts at Special Savings from Winn's!

Wed., May 7 - Sat., May 10

**PLEASE MOM WITH A FASHIONABLE, COMFORTABLE NIGHT GOWN**  
100% nylon wide sweep long gown is available in several colors. Reg. \$6.99  
**SPECIAL!**  
**\$5.99**

**SAVE \$1.00!**

**MOM CAN ALWAYS USE KNEE-HI HOSE!**  
100% nylon hose have non-binding tops, and come in sheer beige. Reg. \$1.19 pkg. of 4  
**SPECIAL!**  
**4/88¢**

**SAVE 26%!**

**TELL MOM YOU LOVE HER WITH A CARD!**  
A personal thought for your Mom is expressed from your choice of dozens of greeting cards.  
**SAVE \$3.00!**  
**\$4.99**

**WALL CLOCKS - PERFECT FOR MOM'S FAVORITE ROOM**  
Choose from an assortment of Sunbeam Electric Wall Clocks. It's a gift Mom can use all the time. Reg. \$7.99  
**SPECIAL!**  
**\$4.99**

**THE EASY & QUICK WAY TO CURL**  
Nothing is faster or easier to use than the Pro Curl Curling Brush by Hartman. A great Mother's Day gift. Reg. \$6.99  
**SAVE \$1.00!**  
**\$5.99**

**DELICIOUS COFFEE EVERY TIME!**  
Brew 4 to 8 cups of steaming hot coffee with this Regal Automatic Coffee-maker. Reg. \$10.99  
**SAVE \$1.00!**  
**\$9.99**

**FOR MOM - PRETTY, EASY-CARE PLASTIC DINNERWARE**  
This 16-piece starter set includes 4 cups, saucers, dinner plates, & fruit bowls. Assorted patterns. Reg. \$6.99  
**SAVE \$1.00!**  
**\$5.99**

**WARING HELPS MOM WITH MEALS**  
Waring blender features shatterproof pitcher with removable base for ease of cleaning and removal of ingredients. Reg. \$21.88  
**SAVE \$4.00!**  
**\$17.88**

**MOM'S FAVORITE! DECORATIVE GLASSWARE**  
Choose from a beautiful assortment of decorative glass serving dishes from Indiana Glass. Reg. \$2.77 ea.  
**SPECIAL!**  
**\$1.99**

**HANDY COSMETIC TOTE BAG**  
Pretty cosmetic purses come in attractive gift box.  
**ONLY \$1.99**

**AFTER-BATH, AFTER-SHOWER REFRESHER**  
Pond's "Dreamflower" Dusting Powder is delicate scented. A gift Mom will love. 5 oz. size.  
**JUST \$1.27**

**NEW SPRING HANDIARMS ARE HERE - A GREAT GIFT!**  
At Winn's, choose from a wide assortment of sweaters and shoulder styles. Crafted in polyurethane and vinyl materials.  
**SAVE \$3.00!**

**A TIME-SAVER FOR MOM... A SPECIAL PRICE FOR YOU!**  
This electric can opener from Rival is quick and easy to operate. Special Click 'n Clean action. Reg. \$10.99  
**SPECIAL!**  
**\$7.99**

**SPECIAL GIFTS FOR SPECIAL MOMS NOW AT WINN'S! THERE'S ONE NEAR YOU!**  
**110 W. Snyder**  
**8:00A.M. - 5:30 P.M.**  
**735-8021**

**Winn's VARIETY STORES**  
The REAL variety store.

*I'm an Independent Insurance Agent.*  
*If you need auto, home, business or life insurance, I'll look over policies from a number of strong, reliable companies and select the best for you. The best coverage, the best price.*



I don't work for a company. I work for you.

**Rotan Insurance Agency**  
**Joe D. Burk**  
**735-2571**  
**Rotan**

## MAY 15, 1980

### A BAD DAY FOR AMERICA...

**AN OPEN LETTER TO THE PRESIDENT OF THE UNITED STATES:**

The ten cent per gallon fee you intend to impose on gasoline on May 15 will result in disastrous economic repercussions for all Americans. The communities and among small businesses—that segment of Americans who can least afford it.

We believe the negative impacts of the program on all ports and energy conservation. Specifically, your ten-cent per gallon gasoline fee will:

- Result in supply shortages in rural America and in agricultural communities.
- Drastically affect 1980 farm crop output and raise food prices for American consumers.
- Add \$10.3 billion to the cost of gasoline during the first year of petroleum products.
- Place a disproportionate economic burden on low income families, rural areas and small businesses.
- Increase nationwide inflation the first year by at least 1%.
- Make it impossible for small businesses to assimilate the overnight increase of 8% in gasoline product cost.
- Bring about disastrous effects on American farms, businesses and consumers; no economic impact analysis of these effects has been prepared.
- Constitute taxation without Congressional representation.

For these reasons we ask you withdraw the Petroleum Import Adjustment Program and the Gasoline Conservation Fee prior to its scheduled implementation on May 15, 1980. Absent Presidential action we further request that the U.S. Congress take appropriate and swift action to spare all Americans by halting this inflationary program.

Respectfully,

**... IT'S NOT TOO LATE TO STOP IT!**

This Message Sponsored By

# Jack Allen Fina

Rotan, Texas

# ALLSUP'S CONVENIENCE STORES

WE RESERVE THE RIGHT TO LIMIT PRICES EFFECTIVE MAY 8-10, 1980  
SPECIALS GOOD WHILE SUPPLY LASTS - LIMITED SUPPLY

## BRINGS YOU SUPER SPECIALS



**DELICIOUS KRAFT JELLY** 2 LB. JAR  
**89¢**



**QUARTERS KRAFT PARKAY** 1 LB. PKG.  
**79¢**



**MACARONI AND CHEESE KRAFT DINNERS** 7 1/2 OZ. BOXES  
**4 99¢**



**BORDEN'S COTTAGE CHEESE** 12 OZ. CTN.  
**79¢**



**REFRESHING COCA-COLA** 6 PACK CANS  
**\$1.49** SINGLE CAN **29¢**



**BORDEN'S HI-PROTEIN MILK** 1/2 GAL. CTN.  
**\$1 09**



**KRAFT BARBECUE SAUCE** 16 OZ. BTL.  
**49¢**



**ALLSUP'S ASSTD. ICE CREAM** 1/2 GAL. RD. CTN.  
**\$1 39**

ALLSUP'S \$300.00 TO \$200.00 MONEY ORDERS FOR **19¢**



## Hustlin' Round Hobbs

By Joy Walker

Well are still waiting for that good rain; seems like every time there is a cloud it goes around us, but at least it's trying.

Mrs. Addie Scott is now out of the Fisher County Hospital, we are pleased to report, and we hope that she will continue to improve.

Mrs. Lealon Wilburn is now also home from the Rolling Plains Hospital, Mrs. J.W. Etheredge reports, and seems to be getting along just fine. We also hope that she will continue to improve.

Mrs. Neva Moffett is still in the Intensive Care Unit at West Texas Medical in Abilene. She has good days and bad days, so the reports say, and we hope to hear that she will soon begin to get very much better.

Mr. and Mrs. Jimmy Walker spent Tuesday and Wednesday nights with Greg and Evette Gruben. We stayed over at their house while their parents, Mr. and

Mrs. Wilber Gruben, went to Odessa. We ate dinner in Snyder on Wednesday with Mrs. Ola Ma. Myers, Jim's sister.

Joe Hardin and Marge Peters from Abilene visited with Bea Hardin on Sunday. Mary Grace Martinez visited with Lisa Hardin on Sunday evening.

Mr. and Mrs. Andrew Williams are in Tyler celebrating the birth of a new grandson. He was born Monday afternoon, weighed 5 lbs. 6 ozs. and they called him Aaron Lee. Congratulations to Randy and Sherry Williams and to both sets of proud grandparents.

News seems to be pretty scarce this week, maybe everyone is going to wait until next weekend and celebrate Mother's Day.

See you next week and am sorry if I missed anyone with their news. Don't forget you can call me if you want any news reported.

To use unit pricing effectively, compare different sizes of different brands, says a family resource management specialist with the Texas Agricultural Extension service.



Something for MOTHER

**I Would Like To Thank The Voters That Backed Me During The Primary As I Ran For The Office Of Commissioner Of Precient 1. I Ran For That Office Because I Am Interested In Our County Government. I Still Am And I Am Endorsing W.A. Cross For That Office In The Upcoming Runoff.**

**Ted Posey**

Lawn Chairs, Swings  
Curio Cabinets  
Plant Stands  
Mirrors  
Framed Prints  
Bird & Owl Curios  
Lamps-Tiffany Leaded Glass  
Clocks-Wall & Grandfather  
Hall Trees  
Recliners  
Rockers  
Wall Decorations-Copper, Butterflies, Leaves, Wind Mills & Flowers  
Brass Hat & Coat Racks  
Magazine Racks  
Furn. Of All Kinds

**Landes Furniture**

735-3171 Rotan, Texas

F&B Grocery (Formerly Two Rivers) Hwy. 180-W. Roby, Texas 776-2782		
18 Oz. Post Toasties 59'	Heinz 14 Oz. Catsup 55'	Von's 5 LB. Limit One Sugar \$1.59
Heinz 10 Oz. 57 Sauce \$1.29	Longs Pantyhose 89' Pkg.	Tek Toothbrushes 39' Ea.
American Beauty Lasagne 8 Oz. 39'	Skinner 8 Oz. Spaghetti 3/99'	Gold N Sweet Margarine 1 LB. Box 39'
48 Oz. Borateem 99'	Kraft Cheese Spread 59'	Campbell's Tomatoe Soup 3/89'
Ocean Spray 32 Oz. Cranapple Juice 99'	Bic Lighters. 99'	Flashlights Reg. \$1.99 \$1.69
We Accept Food Stamps		Big Giant Fruit 28 Oz. Cocktail 69'
WE RESERVE THE RIGHT TO LIMIT Prices Effective May 8, 9, & 10, 1980 SPECIALS GOOD WHILE SUPPLY LASTS—LIMITED SUPPLY		

### Card Of Thanks

We wish to express our deepest appreciation for the nice clothing the Rotan people gave after our home was destroyed by fire. May God richly bless each of you.

Mr. and Mrs. J.H. Wimberly

**Grass. Stirrup-high and far as the eye could see. That's the way it was. That's the way it can be.**

When the first ranchers pioneered Texas and Oklahoma they were greeted by grassland. Ranging for miles and waving a welcome to the strong-spirited ranchers and their grazing herds.

When the land was all taken, it was not all taken care of. It was fenced and overgrazed. It was parched by the dry years, and invaded by deep-rooted and "drouthy" brush. Brush destined to invade nearly every ranch, and to cut in half the grazing potential of over 88 million acres.

But there's a new pioneer spirit among ranchers today. They want their land back from the brush... and back to its natural beauty and bounty.

And there's a new product that makes it practical. It's Graslan™ from Elanco. Graslan is a new approach to brush control. It's as revolutionary and unique as were three other Elanco products—Tylan® and Rumensin® for your cattle and Treflan® herbicide for soybeans and cotton.

To find out more about brush control with Graslan, talk to your local SCS, Extension Agent or Range Management Specialist. Or call the toll free Elanco hotline: 1-800-428-4441. It could be the most important call you'll make for years to come.

Elanco Range Products  
Elanco Products Company  
A Division of Eli Lilly and Company  
Indianapolis, Indiana 46206

**ELANCO**

**Pioneering a new era in range management.**

(Graslan™ — tebuthiuron, Elanco)  
(Rumensin® — monensin, Elanco)  
(Treflan® — trifluralin, Elanco)  
(Tylan® — tylosin, Elanco)



## Janitorial Supplies

Call Watson -Focht Co.

236-6657

★ Mops

★ Brooms

★ Chemicals

★ Paper Goods

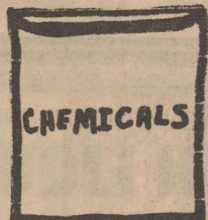

We Have It All At

**Watson Focht Co.**

801 E. Broadway

Sweetwater, Texas

● Printing ● Office Supplies

● Janitorial Supplies





WINNERS: Roby FFA Ag Mechanics Team, left to right, Kevin Rivers, Eric Parks, Shelby Thompson

### Revival Schedule

Below is the schedule of Revival Services for the remainder of the week at First United Methodist Church Roby.

Thursday, Ladies Salad Luncheon, 11:00 a.m.; Men at Silver Spur, 12 noon; Prayer Meeting, 7:00 P.M.; Worship Service, 7:30 p.m.

Friday, Prayer Meeting, 7:00 p.m.; Worship Service, 7:30 P.M.

Saturday, Men's Breakfast, 7:00 a.m.; Prayer Meeting, 7:00 p.m.; Worship Service, 7:30 p.m.

Sunday, Church School,

10:00 a.m.; Morning Worship, 11:00 a.m.; Fellowship Lunch (covered dish), 12:00 noon.

### Col. Allen Visits Here

Col. and Mrs. B.R. Allen of Offet Air Force Base, Nev. visited his parents, Mr. and Mrs. Earl Holcomb several days last week. While here, they all went to Denver City and visited their other son and family Mr. and Mrs. Eddie M. Allen and sons. They got to see it rain while they were there.

### Legal Notices

**PUBLIC NOTICE**  
Revenue Sharing Proposed Use Hearing  
The Fisher County Commissioners Court will hold a proposed use hearing on Revenue Sharing May 15, 1980 at 9:00 A.M. in the Fisher County Courtroom, Courthouse, Roby, Texas.  
The public will have the opportunity to give oral or written suggestions on the use of these funds. Fisher County estimates to receive approximately \$102,000.00.  
Marshal Bennett  
County Judge  
11-2c

**PUBLIC NOTICE**  
The Fisher County Commissioners Court will accept bids on a low water bridge to be built across Sweetwater Creek in the S/E part of Precinct #1, Fisher County. The bridge will be 16' wide and approximately 80' long. The materials will consist of steel and concrete.  
Bids will be opened at 10:00 a.m. May 12, 1980, in the Fisher County Courtroom, Courthouse, Roby, Texas.  
The Commissioners Court reserves the right to accept or reject any or all bids.  
Marshal Bennett  
County Judge  
11-2c

The Fisher County Commissioners Court will accept bids on the construction of a 40' x 80' steel building at their next meeting May 22, 1980.  
The building will consist of one small 36'x7' walk in door, two 14' high x 16' long metal sliding doors, at least eight sky lights on side of building, concrete floor, 1 stall bathroom, bath fixtures.  
Information on bids other than what is contained in this notice can be obtained by contacting A.J. Ford, Precinct #1, Sylvester, Texas.  
Bids will be opened at 9:00 A.M. May 22, 1980, in the Commissioners Courtroom, Courthouse, Roby, Texas.  
The Commissioners Court reserves the right to accept or reject any or all bids.  
Marshal Bennett  
County Judge  
12-2c

### S & L Texaco And Parts

Engine Overhaul  
Tune-Up Service  
Windshields Installed  
Road Service  
Tires - Batteries  
Muffler & Tail Pipe  
Sales and Service  
We take Texaco,  
Visa & Mastercharge cards.  
Complete Auto Care  
Service

735-3200

### SWEETWATER LIVESTOCK AUCTION, INC.

LET US HANDLE  
NEEDS WHETHER  
BUYING OR  
SELLING  
Sale Every Wed  
11:00  
CECIL SELLERS,  
PRESIDENT  
Hamlin 576-3618  
Sweetwater  
236-6378

Continued From Page 1

of Precinct #3.

In the race for Tax Assessor-Collector, Robert Buck polled 950 votes to 700 by challenger Clyde South.

In the Commissioner Precinct #1 race, W.A. Cross led the field of 5 seeking to replace retiring Commissioner A.J. (Blackie) Ford with 151 votes. Second was G.B. Sutton with 139 votes. Both will appear on a runoff ballot on Saturday, June 7. Finishing third was Ted Posey with 121. Tommie Jack Stuart had 75 while Jack McClure finished with 61 votes.

In the Commissioner Precinct #3 race, incumbent Jay Hendon received 320 votes to 151 for challenger Jerry Paul Helms.

Other races on the county level saw Fisher County Attorney Rudy Hamric received 1368 votes and Sheriff Mickey Counts got 1372 votes in their bid for re-election.

### Hospital News

Admissions to Fisher County Hospital April 29-May 5, 1980.

Sherry Salazar, Annie L. Knight, Al Blaine, Deanie Blaine, Lillie Smith, Stella Martin, Edna Taggart, Joe Rushing, Mary Grace Martinez, N.D. Miers, Susie Ahrlert, Rosa Hale, Grace Barth, Josephine Reed, Jeannie McKinney, Estelle Hammit, Lova Lee Rivers, Rotan; Zelma Gruben, Geneva Chandler, Elaine Field, Lila Hardy, Jonnie Malanax, Karen Wright, Roby; Melody Sasser, Sweetwater; Elizabeth Mosher, Mary Ann Juarez, Kave Jones, Snyder; Shirley June Graham, Hawley; Linda Leonard, Jayton; Cliff Montemayor, Roscoe.

**KAIL DESTROYS INCOME**

Protect your farm income NOW

**National Farmers Union Insurance Companies**

FOR COMPLETE INSURANCE NEEDS

See **Florence Wiley**  
1-915-776-2529  
Roby, Texas

## DELIGHTFUL SPECIALS

### FOR A SPECIAL MOTHER ON HER SPECIAL DAY MAY 11th

*Mother's Day*

**Salad Days are here!**

KRAFT 1,000 ISLAND POURABLE DRESSING 16 OZ. BTL. **\$1.29**

KRAFT ASSORTED B-B-Q SAUCE 18 OZ. BTL. **69¢**

Miniature MARSHMALLOWS 10 1/2 OZ. PKG. **39¢**



**HEAVY GRAIN FED BEEF ROUND STEAK \$2.19**

BONELESS CENTER CUT ROUND STEAK **\$2.39**

**TOTAL GROCERY SAVERS**

MARYLAND CLUB COFFEE 1 LB. CAN **\$2.79**

SPAGHETTI'S OR SPAGHETTI & MEAT BALLS FRANCO AMERICAN 15 OZ. CAN **69¢**

FISHER MIXED NUTS 12 OZ. CAN **\$1.89**

SCHILLING PURE VANILLA 1 OZ. BTL. **89¢**

NABISCO'S CHOCOLATE CHIP COOKIES CHIPS AHOY! 13 OZ. PKG. **\$1.19**

WHOLE KERNEL CORN NIBLETS 12 OZ. CAN **39¢**

**KRAFT MIRACLE WHIP**

32 OZ. JAR **\$1.25**

WILSON'S CERTIFIED BONELESS FULLY 3-5 LBS. AVG. WATER ADDED

**COOKED HAMS \$1.49**

YOUR THRIFTWAY STORES SELL & FEATURE ONLY FINE QUALITY AMERICAN GROWN GRAIN FED BEEF, FRESH PORK & QUALITY POULTRY.

**FOLGER'S FLAKED COFFEE**

13 OZ. CAN **\$2.49**

**KRAFT MACARONI & CHEESE DINNERS**

3 7 1/2 OZ. BOXES **\$1.00**

**GREEN GIANT KITCHEN SLICED/FRENCH STYLE GREEN BEANS**

3 16 OZ. CANS **\$1.00**

**CHICKEN OF THE SEA LIGHT WATER/OIL PAK CHUNK TUNA**

6 1/2 OZ. CAN **85¢**

**TIDE 35° OFF LABEL DETERGENT**

84 OZ. BOX **\$2.49**

**DAIRY VALUES**

COUNTRY STYLE/BUTTERMILK PILLSBURY BISCUITS 3 7 1/2 OZ. CANS **59¢**

KRAFT CHEESE SPREAD VELVEETA 2 LB. BOX **\$2.79**

MARGARINE QUARTERS PARKAY 1 LB. BOX **59¢**

DELUXE CHOICE AMERICAN/PIMIENTO KRAFT SLICES 12 OZ. PKG. **\$1.59**

CHEDDAR/COLBY WHOLE MOON HORNS KRAFT CHEESE 14 OZ. PKG. **\$1.79**

MINUTE MAID 100% PURE ORANGE JUICE 64 OZ. CTN. **\$1.49**

**FROZEN FOODS**

GREEN GIANT NIBBLERS CORN ON COB 6 EAR. PKG. **79¢**

MORTON BREADED FRIED CHICKEN 22 OZ. BOX **\$2.29**

MRS. GOODCOOKIES YOUR CHOICE CHOCOLATE CHIP/OATMEAL RAISIN/CHOC. FUDGE/SUGAR 1 LB. BOX **\$1.19**

**HI-DRI PAPER TOWELS**

JUMBO ROLLS **2.89¢**

**FLORIDA LARGE FULL EARS CORN**

3 EARS **39¢**

**CENTRAL AMERICAN BANANAS** **33¢**

**BATHROOM DELSEY TISSUE**

4 ROLL PKG. **83¢**

**HEALTH & BEAUTY AID SAVINGS**

SIGNAL 30° OFF LABEL MOUTH-WASH 24 OZ. BTL. **\$1.29**

FOR PAIN ASRIPTIN TABLETS 100 CT. BTL. **\$1.59**

TREATMENTS FOR HAIR VO-5 HOT OIL 2 PAK BOX **\$1.79**

**20° OFF LABEL DISHWASHING DAWN LIQUID**

32 OZ. BTL. **\$1.29**

**KIMBERLY CLARK TRUCKLOAD SALE!**

NEW FREEDOM MAXI PADS 30 CT. BOX **\$2.79**

NEW FREEDOM MINI PADS 30 CT. BOX **\$1.99**

**Dr Pepper** 12 Oz. Can **\$1.39**

**Gingham Girl Shortcakes** 2 Pkgs. **98¢**

**Air Freshener**

**Glade Solid** 6 Oz. Ctn. **49¢**

**We Give DOUBLE BLUE STAMPS**

From 1:00 P.M. Tuesday Thru Wednesday

**KLEENEX SUPER DRY TODDLER DIAPERS** 12 CT. BOX **\$1.79**

**KLEENEX SUPER DRY EX. ABSORBENT DIAPERS** 24 CT. BOX **\$2.69**

**2 PLY FACIAL TISSUE KLEENEX** 200 CT. BOX **59¢**

**SHEETS FOR DRYER CLING FREE** 36 CT. BOX **\$1.89**

**WE ACCEPT FOOD STAMPS**

# THRIFTWAY

**Prices Effective May 8-14, 1980**

START YOUR SET TODAY  
JOHANN HAVILAND-PER CHINA STAMP ON SPECIAL SAVINGS PLAN PURCHASE PLUS TAX **99¢**

**\$2.00 off** VALUABLE COUPON WORTH **\$2.00** WITH COVER **\$2.00** WITHOUT COUPON **\$9.99**

**SUGAR \$7.99 BOWL**

COUPON GOOD MAY 4-10, 1980