



CLOSE TO SALE RING: The above five Fisher County youngsters moved close to the sale ring last Saturday afternoon as a record number of animals were sold, netting Fisher County youngsters over \$43,000 in the second annual Fisher County Stock Show Sale.

Rotan Yellowhammers Defeated By Jim Ned

The Rotan Yellowhammers' season record dropped to seven wins and nine losses on defeats to Leuders-Avoca and Jim Ned.

Rotan played Leuders-Avoca on Thursday night, January 3. The Hammers were defeated 48-44 after a hard fought game. The score by quarters: first, Rotan 10-Leuders-Avoca 10, half time, Rotan 20-Leuders-Avoca 18; 3rd, Rotan 28-Leuders-Avoca 28; and the Hammers were outscored 20-16 in the fourth quarter making the final score 48-44.

Scoring for the Hammers were David Thornton 13, Ruben Cabrera 11, Kip Pease 9, Byron Weathers-

bee 5, and Cecil Turner, Mike Morrow, and Allan Houston all had 2.

In the Jim Ned game Rotan lost and moved their district record to one win and two losses. The final score read Jim Ned 64, Rotan 62.

The score of the game was, first quarter Jim Ned 16-Rotan 14, at the half Jim Ned 32-Rotan 27, third quarter Jim Ned 48-Rotan 45, and finally Jim Ned 64-Rotan 62.

Rotan found themselves 5 points down, 62-57, with just over 1:30 left in the game. The Hammers fought hard and tied the score with 7 seconds remaining on the clock. Jim Ned, after a time out, sank the

winning basket with the buzzer sounding.

Scoring for the Hammers were Kip Pease 21, David Thornton 19, Ruben Cabrera 9, Allan Houston 6, Cecil Turner 3, and

Gary Don Harkey and Byron Weathersbee 2.

Rotan traveled to Cisco Tuesday, for three games which started at 5:00. On Thursday Rotan will play 2 games with Roscoe.

Rotan 8th Grade Victory

The Rotan Junior High boys out-shot Hamlin 43-34 last Monday night to capture another district win.

High point individual was Sammy Huit with 17 points. Others scoring for Rotan were Endgate Ad-

kins 12, Ricky Martinez 4, Greg Gruben 9, and Joseph Cabrera 2. Other team members are Lance Greenway, Jackie Ragan, Rodney Pearson, Maury Gruben, J. Hernandez and T. Daniel.



Are You Caught In The "Jaws" Of Inflation?

Save Yourself

Open A Savings Account This Week At....

Member FDIC

The 1st National Bank of ROTAN

JANUAR

churned butter
of buttermilk
the spring below
made a meal.
ness for beauti-

Saxaco Parts

Overhaul
Ip Service
ields Installed
Service
Batteries
er & Tail Pipe
and Service
ake Texaco,
& Mastercharge
plete Auto Care
vice
735-3200

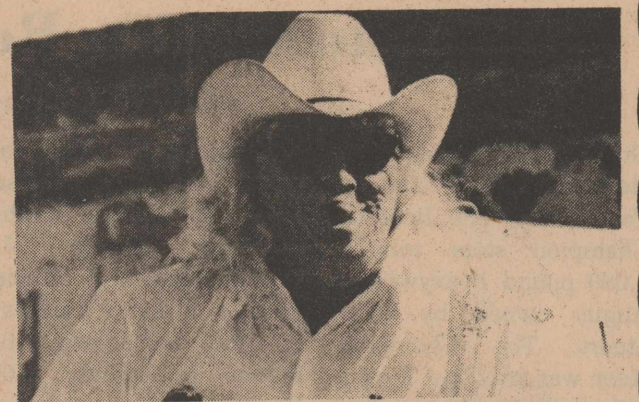

**Already 50!
He Doesn't Look It-
Does He?
Happy Birthday
Wendell
Jan. 10, 1980**

CLEARANCE SALE

Need To Clear Out This Merchandise Plus A Lot More That We
Not List Here In Order To Make Room For Our New Merchandise
ng In. These Prices Will Be Good On Merchandise In Stock Only.

Suits & Sport

Coats

Mens & Boys

1/2 Price

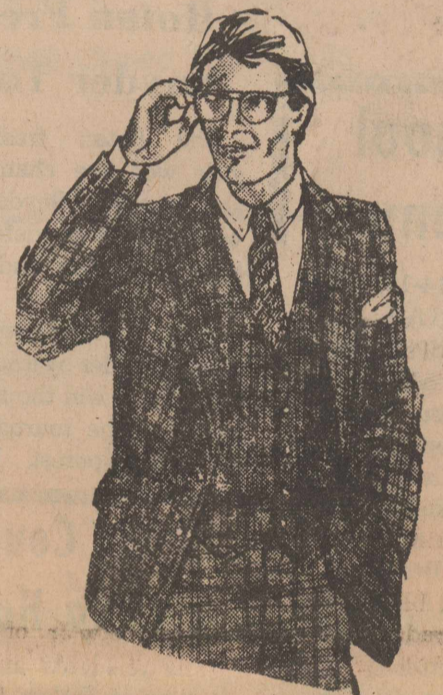

**Ladies Shoes
1/2 Price**

Jackets

Mens & Boys

1/2 Price

**Ladies Pant Suits
1/2 Price**

Ladies Coats

1/2 Price

Western Shirts

1/3 Off

**H.L. Davis & Co.
Rotan, Texas**

CONGRATULATIONS

To The Champions And Reserve Champions At The

Fisher County Junior Livestock Show

GRAND CHAMPION STEER



Owned By Tony Terry
Purchased By Citizens State Bank \$1,650.00

RESERVE CHAMPION STEER

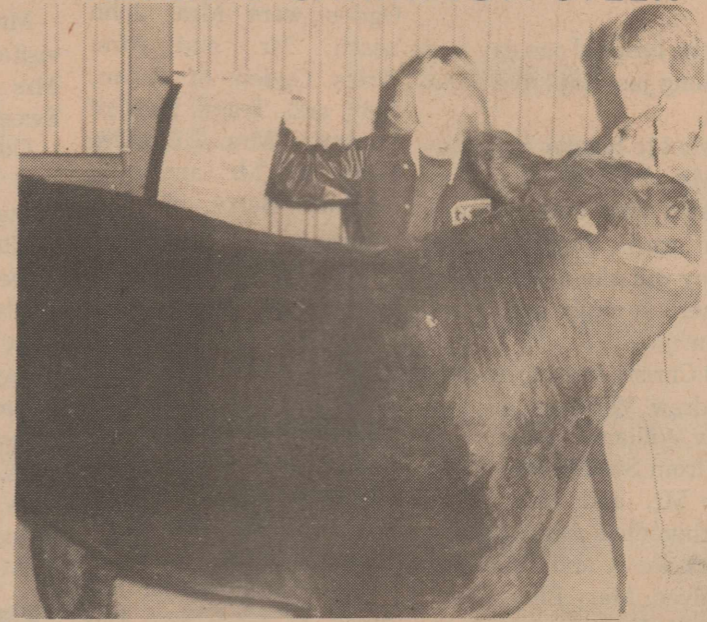

Owned By Britt Start
Purchased By First National Bank-Rotan \$1,200.00

GRAND CHAMPION HOG



Owned By Kip Pease
Purchased By Rotan Gin \$550.00

RESERVE CHAMPION HOG



Owned By Jamie Walker
Purchased By Big Three Pork Producers \$425.00

CHAMPION FINEWOOL



Owned By Ricky Spencer
Purchased By Farmers Gin-Rotan \$475.00

CHAMPION MEDIUM WOOL



Owned By Davis Colwell
Purchased By Farmers Union Co-op Gin-Roby \$400.00

CHAMPION CROSS

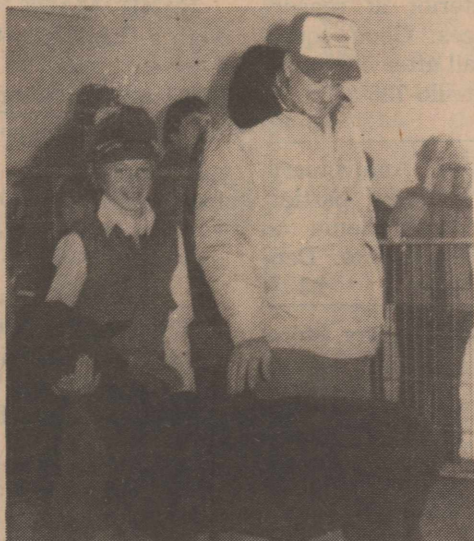

Owned By Reggie Spencer
Purchased By Hobbs Co-op Gin \$430.00

CHAMPION SOUTHDOWN



Owned By Reggy Spencer
Purchased By Sylvester Co-op Gin \$410.00

This Page Made Possible By

Upper Clear Fork Soil & Water Conservation District

Leisure Lodge Report

Happy New Year from all residents and employees of Leisure Lodge.

We had a wonderful Christmas and would like to express our appreciation to everyone that made it so nice. Hope we don't miss anyone. We thank the Cross Roads Baptist Church for the nice presents they gave each resident; the Church of Christ for the gifts and the delicious home baked pies, everyone loved them; The Anna Jenkins class of First United Methodist Church for the beautiful plant; the G.W. Crawford and the F.O. Crawfords for the goodies provided for employees, it was good!; to Jan Kincaid's class from Hobbs for the caroling and the cute poster; the Rotan Fire Department for being responsible for our Santa, to Obie Kelly, he did a great job, also for the fruit bags; to Summers Drug for the gifts for our residents, also the candy for employees; LaRue Vanin for the delicious cake; the Rotan Primary sponsored by Floyd Garcia and Pat Cox. We really enjoyed the Christmas Carols; The Rotan Jr. Hi group who also brought us a program of Christmas carols and Mrs. Don Mullins. The choir from the First United Methodist Church who caroled for us; the Darrell Boen family for the musical they brought on Saturday. Many thanks to Glen Holt for the two crates of fruit, our residents are really enjoying them too. We thank Becky Cummins and Ruthie Peek who came and sang for us on Friday, we really enjoyed it, come again. We want to give a special "thank you" to our doctors who care of our residents. Thanks to Cleburne Murdoch for the big box of chocolates for the employees, it was delicious; the Mothers Day out group from First Baptist Church who sang for us.

Some of our visitors that came to see us during the holidays were: Visiting Jimmie Brewer was Velma Cave and Sue Kelly of Jayton, Mr. and Mrs. Kevin McCormick of Longview, Capt. and Mrs. Cowen and Melissa of Austin, Elsie Rinker of Lubbock and Mr. and Mrs. Joe Benton of Stamford. Visiting the Tom Simmons were Mr. and Mrs. Bill Simmons of Fort Worth, the James Donnell family of Midland, Mr. and Mrs. Doug Simmons and family of Abilene, Mr. and Mrs. Bill Etheredge and family of Roby and Brad Etheredge of San Angelo. Visiting Bud Crawford were Mr. and Mrs. Randy Ratliff, Jeff and Angela of Arlington, Mr. and Mrs. Eddie Stewart, David and Josh of Snyder, Mary Lynn Crawford of San Angelo, Mr. and Mrs. Odell Crawford of Odessa, Mr.

and Mrs. Ronald Bob Crawford, Kim and Bobby of Odessa, Mr. and Mrs. Darrell Boen, Denise and Stacy Nobles and Rickey Boen of Odessa, Tonya and Micheal Green, Doris Floyd of Midland, Mr. and Mrs. Leonard Ratliff of Paris, Texas, and Mr. and Mrs. Brad Bush and Casey of Dennison.

Mr. and Mrs. Dwane Cunningham of Tulsa visited Helen Warner.

Visiting the Gaines Smiths were their daughters, Mrs. Nelda Cox, Vickie Highsaw and Jody Cox of Midland, and Betty Tankersley and family of Blackwell.

Visiting Mary Lee Barker was Mrs. Helen Brower of Sweetwater, John White of Sweetwater, Jack and Bobbie Barker of Roby, Luna Kolb of Sweetwater, Mrs. Howard Campbell of Sweetwater, Mildred Stinnett of Hamlin and Julia Campbell of Arlington.

Luna Kolb and Mrs. Howard Campbell of Sweetwater visited Emily Garrett.

Mr. and Mrs. John White of Sweetwater, Mildred Stinnett of Hamlin visited Nancy White.

Ida and Jenny Danials of Sweetwater visited the Riley Shippis and Bennie.

Hope we haven't missed anyone. See you next week.

Rotan JV Girls Suffer

Loss To Snyder

The Rotan JV team lost to Snyder 60-9 last weekend in the opening game of the Snyder tournament competition. Debbie Mann had 2 points, Jerilyn Marshall had 4 and Teresa Glenn had 3.

Other team members are Stephanie Pack, Phiny Underhill and Margie Zambrano.

Card Of Thanks

We wish to convey our thanks for your kind deeds, thoughts and expressions of sympathy to our family during the services for our father.
O.T. Higgins family

Letter To The Editor

To The Editor:

We feel that the elderly and/or low income people of Fisher County may not be fully aware that the Energy Assistance Program can help with winter utility bills.

The maximum amount allocated per household is \$400. The program started in November, so those who feel they may be eligible should contact Gary Spaulding, Community Services, Ward Elementary School, Sweetwater, Texas, immediately.

Quite frankly, we have been trying to sign up one lady for 3 weeks, and are feeling somewhat frustrated. However, we know she is eligible, so we shan't give up. We have found that it is now easy to get straight answers. It is our feeling that any program should be run with strict efficiency, complete knowledge of the program, and the ability of those in

charge to give ready answers. So far, we have not found this to be the case.

We urge that others who may have been given a similar run-around not give up, but continue to bombard the Community Services Office until they get through the red tape.

Time is short with the cold weather ahead. The money has been allocated to help with the high utility bills. Remember, you will not be automatically put on this program--you must apply.

We also urge that if anyone knows of people who may be unaware of the assistance available, please inform them.

The money is already there to be used.

Thank you,
Jan Berry,
Juanita Ferris
Jeanne A. Ferris

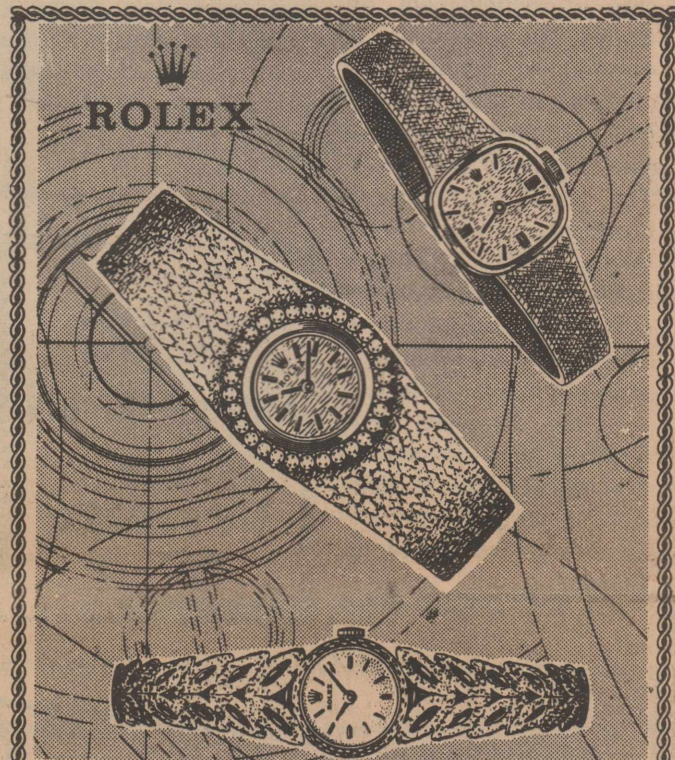

SCULPTURE SHE CAN WEAR: PRECIOUS TIME, FASHIONED BY ROLEX.

Quiet elegance and jeweled excitement glow in these Rolex finds for women. From top: the cushion-shaped case watch in 14kt. white or yellow gold, with tapered gold bracelet (8113); the dazzling tapered bracelet watch in 14kt. yellow gold, circled by 30 full-cut diamonds (8192); and the round case model in 14kt. yellow gold with its specially sculpted bracelet (8162).

COX Jewelers
SINCE 1895 Sweetwater, Texas

TEXAS ALMANAC 1980-81 A MATTER OF FACT

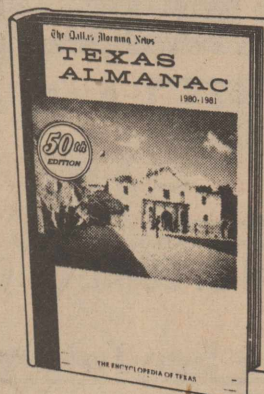

Turn to the Texas Almanac, published by The Dallas Morning News, for a wealth of valuable, updated data on Texas: population, politics, agriculture, history, government, transportation, sports, schools, weather, recreation, elections, geography, business and industry. And much, much more.

Pick up your copy today for home, office, or classroom. Available at bookstores, newsstands, drug stores, or wherever quality reading material is sold. Or order by mail from The Dallas Morning News.

As a matter of fact, it's Texas' best reference book.

The Dallas Morning News, TEXAS ALMANAC DIVISION, Communications Center, Dallas, TX 75265

NAME _____
ADDRESS _____
CITY/STATE/ZIP _____

Enclosed is remittance in the amount of _____ for:

_____ Paperback copies at \$4.95 per copy.
_____ Hardbound copies at \$7.05 per copy.

Mail prices include tax, packaging and postage to any point in the U.S.A.

Card Of Thanks

We want to thank all the people for their prayers, flowers, food and words to comfort during the illness and loss of our dear mother, Annie Owen. A special thank you to Dr. C.U. Callan and Dr. Maurice Callan and all the nurses for their wonderful care of her.

May God bless you.
Mrs. and Mrs. O.C. Gilbert and family
Mr. and Mrs. Truman Gililand

Hinds Shoes & Apparel

CLEARANCE

Jan. 9, 10, 11 & 12



All Ladies Dresses 1/2 Price

Ladies Winter Coats 1/2 Price



Group Of Jack Winter Separates 1/2 Price

Long Shirts & Lace Blouses 1/2 Price

Girls Blouses Sizes 3-12 1/2 Price

All Material 1/2 Price

Group Shirts Buy One- Get One Free

Arrow Shirts 1/2 Price



All Ladies Winter Shoes 1/2 Price

Group Jarmen Men's Shoes 1/2 Price

Boys Shirts Sizes 2-18 1/2 To 1/3 Off

Group Lingerie & Robes 1/2 Price

One Group Dresses \$10.00

All Western Shirts \$10.00

Saddleman Dress Jeans & Corduroy Jeans 1/3 Off

Larry Mahan Reg. \$50.00 Hats \$30.00

Insulated Coveralls Reg. \$39.95 Now \$29.95

Lee Riders \$10.00

Mens & Boys Coats 1/3 Off

Group Of Mens Pants \$5 To \$10

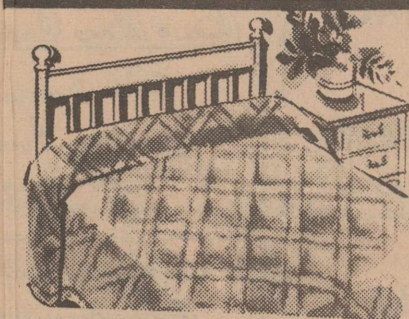

Bates Queen Elizabeth Bedspreads 1/3 Off



Girls Dresses 1/2 Price

Hinds Shoes & Apparel 735-2581 Rotan, Texas

Grist Mill Still In Use

A very interesting as well as educational morning can be spent at the farm of Mr. and Mrs. F.E. (Floyd) Weems of the Hobbs community. There,

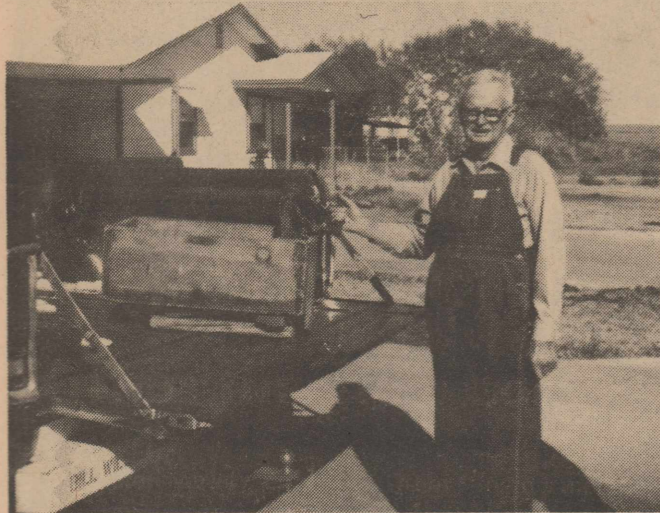

HUNDRED YEAR OLD CORN SHELLER: Mr. Walter [Bunk] Cleveland is shown with his corn sheller which is over one hundred years old. The sheller came from North Carolina.

Mr. Weems will give you the history of his grist mill. He will explain and show you his method of operation and you can see how your grandparents had their corn meal made for those delicious dishes grandmother used to make.

This mill was shipped to Rotan from Georgia to a Mr. Lambert in 1936. Mr. Weems bought it in 1939 and has been operating it since that time. The mill is over one hundred years old, but is still operating. Mr. Weems uses a 1959 Ford tractor to operate the mill.

Mr. Weems also has a very old corn sheller which

was once operated by hand, but he has added a motor and uses Midwest Electric power to operate it. He shells all of his corn with this sheller.

Mr. Weems checks his corn meal regularly to see if the bran is separated correctly from the finished product. When he is satisfied, he puts the meal in twenty pound sacks and seals it; now it is ready to take home and use.

Mr. Walter (Bunk) Cleveland has a manually operated corn sheller. It not only shells the corn but discards the cob. This machine was brought from North Carolina when Mr. Cleveland's great-grandparents came to Texas.

The machine has been handed down from father to son. It is still being used in the fall to shell corn for several families which is later taken to Mr. Weems' grist mill.

Time has passed, but some things and memories are still with senior citizens. Many senior gentlemen remember their fathers balancing a sack of shelled corn across the back of the favorite mule, lifting them up and away they would go to the grist mill. Later that afternoon they would return with a sack of corn meal. Many senior ladies remember their mothers making "pone" cornbread. Oh, how delicious it was, a pat

of home churned butter and a glass of buttermilk cooled at the spring below the house made a meal. Thank goodness for beautiful memories.



Already 50!
He Doesn't Look It-
Does He?
Happy Birthday
Wendell
Jan. 10, 1980

S & L
Texaco
And Parts
 Engine Overhaul
 Tune-Up Service
 Windshields Installed
 Road Service
 Tires-Batteries
 Muffler & Tail Pipe
 Sales and Service
 We take Texaco,
 Visa & Mastercharge
 cards.
 Complete Auto Care
 Service
 735-3200



CHECKS THE MEAL: Mr. F.E. Weems as he operates and checks the meal as it is being ground.



POURING IN SHELLED CORN: L. D. Bridges pours his shelled corn into the grist meal to be ground into delicious corn meal.

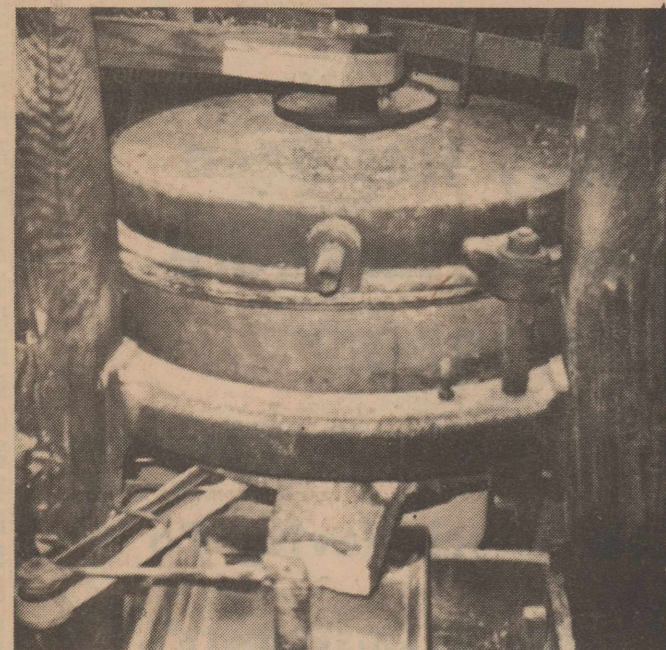

OLD GRIST MILL: This grist mill is over one hundred years old and is now owned and operated by Mr. F.E. Weems of Rotan.



CLEARANCE SALE

We Need To Clear Out This Merchandise Plus A Lot More That We Could Not List Here In Order To Make Room For Our New Merchandise Coming In. These Prices Will Be Good On Merchandise In Stock, Only, Through January 12, 1980. We Have Some Good Prices, So If You Need Furniture Don't Miss This Sale. We Will Be Closed Jan. 14-15-16, To Go To Market.

Group Lamps 1/2 Price	3 Piece Bed Room Suite Dresser-Mirror, Headboard, Nitestand Now \$299 Reg. \$509.85
End Rolls Carpet (Not Installed) \$3-\$4-\$5 Per Yard	Herculon Swivel Rocker (Choice of Color) Reg. \$164.95 Only \$79
Group Coffee Tables 50% Off	See Our Bargain Corner 40-70% Off

All Desks (Roll Top Included) 30% Off	All La-Z-Boy Recliners \$70 Off Good Selection
---	--

4 Piece Bed Room Suite Dresser & Mirror Chest Headboard Nite Stand Reg. \$669.80 Now \$419
--

Velvet Swivel Rocker
Reg. \$249.95
Now \$129

Buy 3 Piece Living Room Group
Brown Herculon
At Reg. Price \$599.90
Get Free \$269.95 Value
La-Z-Boy
All For \$599.90

Hi-Lo Earthtone Carpet Reg. \$11.95 Now \$9.95 Sq. Yd.-Installed	Group Odd Love Seats Don't Miss These 50% Off
Floral Nylon Velvet Sofa Reg. \$449.95 This Sale \$329	Unfinished Bar Stools 50% Off
Polished Cotton And Love Seat Reg. \$859.90 Now \$649	All Hang Lamps 50% Off

Full Size Kroehler Sleeper Tan Herculon Reg. \$449.95 Now \$295	Group Lamp Tables 50% Off
9 Piece Dinette Set Reg. \$309.95 Now \$239	Kroehler-Tan Plaid Chair & Ottoman Now \$219 Reg. \$389.90
Queen Size Sleeper Oyster Herculon Reg. \$499.95 Bargain \$299	All-Grandfather Included Clocks 20% Off

Trundle Bed Set With Mattresses Reg. \$349.95 This Sale \$288	Child Rockers 25% Off	5 Piece Glass Top Dining Room Set Table-4 Chairs Reg. \$479.95 Now \$249
--	--------------------------	---

Rotan Varsity Girls Suffer Jim Ned Loss

The Rotan varsity girls, after trailing for three quarters of play against the Jim Ned girls, pulled to within 7 points of a win last Monday night in Jim Ned.

High point individual for Rotan was a tie between Rocky Garza and Laura Gruben with 10 points each. Others scoring were Ramona Pearson 2, Regina Pearson 6, Ann Gentry 6, Pat Martinez 4, and Kellie Pease 4.

Other team members are Nina Carrillo, Angie Sepeda, Jeannie Swafford and LaRhea Smith.

Rotan defeated Lyeders-Avoca at home last weekend by a score of 48-22 with Ann Gentry getting 20 points in the win for high point honors. Others scoring were Ramona Pearson 6, Regina Pearson 8, Rocky Garza 2, Laura Gruben 2, Nina Carrillo 2, LaRhea Smith 2, and Jeannie Swafford 4.

Group-Vinyl Ottomans 50% Off	Odd (Good Cover) Bargain Sofa Reg. \$499.95 One Only \$249
Riverside-1 Orange or Gold Reg. \$169.95 Velvet Rocker \$89	Gun Cabinets 25% Off

Tan Herculon Sofa Reg. \$379.95 Now \$279	Tan Vinyl Couch & Chair Reg. \$499.95 Now \$319
---	---

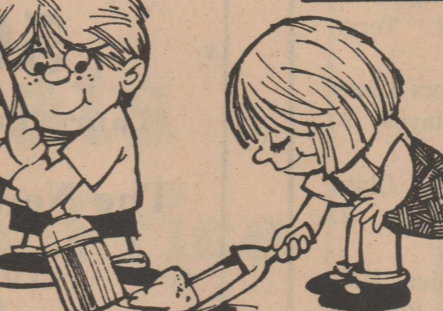

Landes Furniture

113 N. Garfield
 745-3171
 Rotan, Texas

FISHER COUNTY Basketball

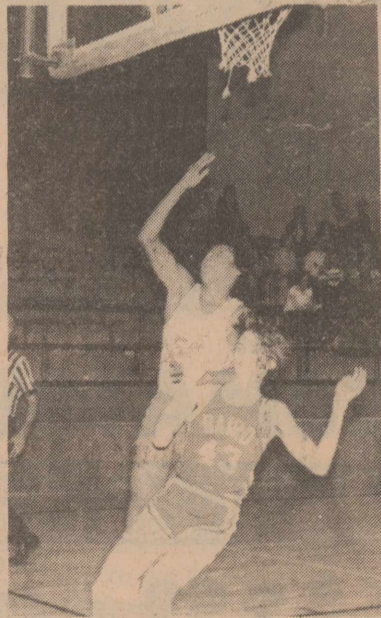
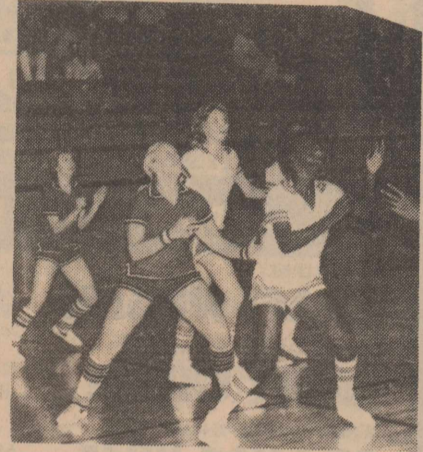
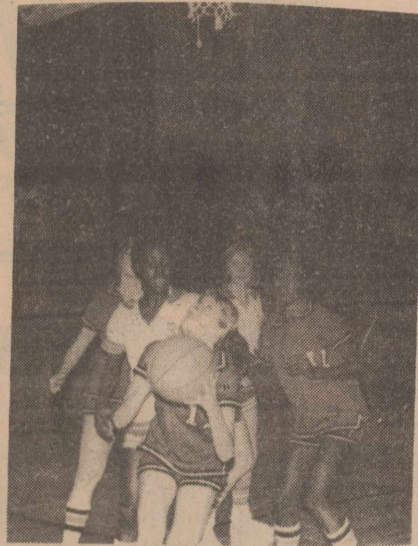
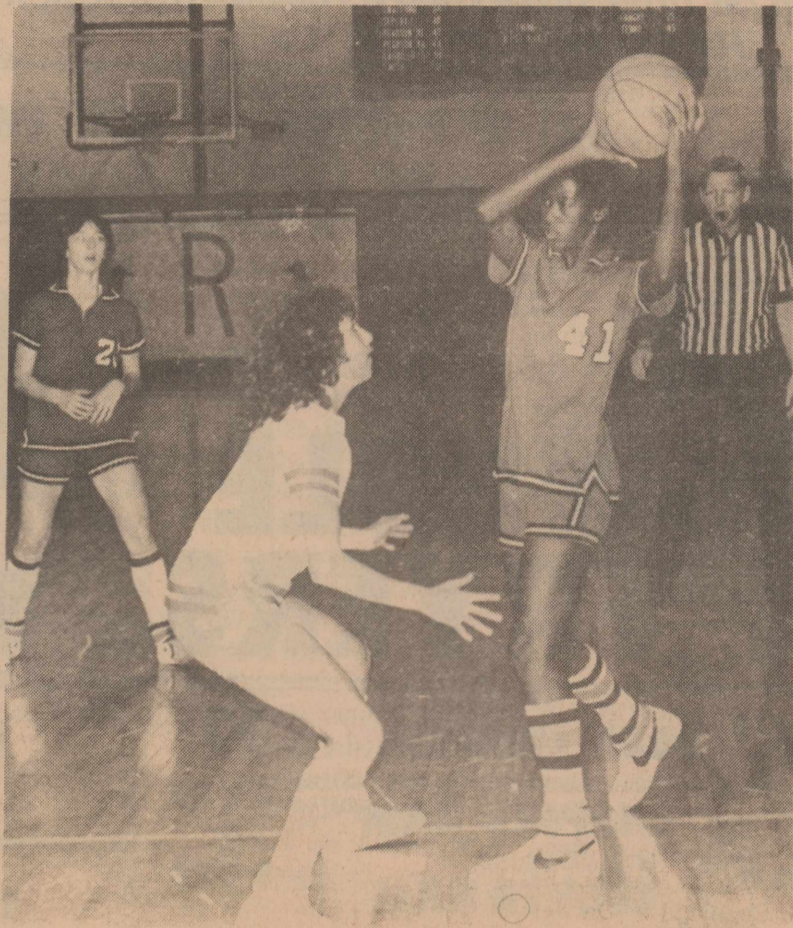

Roby
Hatahoe

Rotan Paint
&
Body Shop

Production
Credit

National
Gypsum
Company

Silver Spur
Cafe

1st
National
Bank
of Rotan

Weathersbee
Funeral
Home

Hobbs
Co-op Gin

Farmers
Union Co-op
Gin

Sweetwater
Savings
Association

Rotan
Insurance
Agency

Rotan
Gin
Company

Sylvester
Co-op Gin

**Rotan
Basketball Game**
Jan. 11 Roscoe Here 4:00 V-Girls V-Boys
Jan. 15 Hamlin There 4:00 JV Boys and Girls
V Girls and Boys
JR. HIGH
Jan. 14 Jayton Here 4:00 7th Girls and Boys
--th Girls and Boys

**This Week's
Roby
Basketball Game**
Jan. 11 Weinert Here 7:00 A Boys and Girls
Jan. 15 Loraine Here 5:00 A & B Boys A Girls
JR. HIGH
Jan. 14 McCaulley Here 6:30 A Boys and Girls

Clinic Pharmacy	Florence & Charla Wiley	Roby Hydro
Home Lumber	Roby Flower, Fabric & Gift Shop	Western Auto
F&M Chevrolet	Nowlin Farm Supply	Landes Furniture
White Auto Store	Midwest Electric Co-op. Parker Wetsel-Manager	Bart Strayhorn
Citizens State Bank	M&C Lumber & Hdw., Inc.	The Newspaper Office
Stewart Shamrock	J&R Grocery & Market	H. L. Davis & Co.
	Smith & Cyphers Gulf	

**This Week's
McCaulley
Basketball Game**

**This Week's
Hobbs
Basketball Game**
Jan. 11 Highland There 6:30 A Boys and Girls
Jan. 15. Ira Here 6:30 Boys & Girls
JR. HIGH
Jan. 14 Hermleigh There 6:30 Boys & Girls

New President Named At SPCA

F.C. Schillingburg, president of Sweetwater Production Credit Association since March 1, 1969, has retired effective December 31, 1979. Shilly as he is known to his friends graduated from high school in Dublin, Texas. After graduation, Shilly went to Texas A&M, taught vocational agriculture for ten years; was employed as a Range Specialist for the Soil Conservation Service for eight years; he ranched for two years and was employed by Sweetwater Production Credit Association as Assistant Secretary-Treasurer October, 1955. He was promoted to Assistant General Manager and Assistant Secretary-Treasurer in 1960; became a vice president in 1967 and was named President of the Association in 1969.

Shillingburg will be replaced as President of

**Frank Ginzell
Will Not
Seek Office**

Frank Ginzell, District Attorney for the 32nd Judicial District of Texas, announced recently that he would not seek re-election in the 1980 elections. Ginzell was appointed District Attorney by Governor Preston Smith in November, 1970. He was elected to a four year term in 1972, and was re-elected in 1976. His term expires December 31, 1980. He was County Attorney for Mitchell County from 1954 to 1970. Upon the expiration of his term, he will have been in the prosecution field for over twenty-six years.

Ginzell specifically noted and publicly acknowledged with appreciation throughout the various terms in office from the citizens of Mitchell, Nolan and Fisher Counties. He expressed appreciation for the work of the presiding judges, officials of the courts, law enforcement personnel, and his entire staff. Ginzell noted that the efforts of law enforcement personnel in the district had notably improved over the last quarter of a century. He additionally noted that citizens, as jurors, are more discerning of late and generally glad to serve. Justice is everyone's job.

SPCA by Billy Hallman, who has been serving as a vice president since 1978. Hallman was born and raised in Roscoe, is a 1969 graduate of Texas Tech and served as a Field Representative for the National Cotton Council from 1970 until 1972.

Sweetwater Production Credit Association Board of Directors announces the

promotion of Arthur L. Maberry to the position of Senior Vice President. The Association serves a 14 county area and has a loan volume in excess of fifty-one million dollars.

Maberry graduated from Trent High School in 1969 and from Tarleton State University in 1972 with a B.S. Degree in Agricultural Education.

Before coming to Sweetwater Production Credit Association as Loan Representative in July, 1974, Maberry was employed with Central Power and Light Company in Uvalde as Agricultural Representative.

Eddie Mitchell, former Colorado City manager of the Sweetwater Production Credit Association office

has been promoted from vice president to Senior Vice President in the Sweetwater office.

Mitchell has been employed by SPCA since 1973 when he assumed the position of office manager of the Colorado City office.

He has a Bachelor of Science degree in agricultural economics from Texas Tech University.

Sweetwater Production Credit Association with its Central Office in Sweetwater, serves a 14 county area consisting of Nolan, Fisher, Scurry, Borden, Dawson, part of Kent, Andrews, Martin, Howard, Loving, Winkler, Ector, Midland, Glasscock, and has a loan volume in excess of \$51 million.

Silver Spur Cafe

Roby, Texas

Call 776-2744

Open Monday-Friday

6:00 A.M.-6:00 P.M.

Sunday 8:30 A.M.-6:00 P.M.

Family Style Service

Campbell Cream Of Mushroom Soup 3/\$1.00

Alpo Beef Flavor 25 LB. Bag \$5.98

Carpet Fresh 22 Oz. \$1.89

Gebhardt's Hot Dog Sauce 10 Oz. 3/\$1.00

WE RESERVE THE RIGHT TO LIMIT

DAIRY VALUES

LIGHT & LIVELY
KRAFT SINGLES 6 OZ. PKG. 49¢

BORDEN HALFMOON LONGHORN
COLBY CHEESE 9 OZ. PKG. \$1.19

MINUTE MAID 100% PURE
ORANGE JUICE 64 OZ. CTN. \$1.29

**THRIFTY McSAVERS ON THE SLOPES FOR
OUR DOWNHILL PRICES...**

**TO SHOW YOU HOW TO LOWER THE COST OF CLIMBING FOOD BILLS...
SO JOIN THRIFTY AND THE TOTAL SAVER STORE ITS GUARANTEED TO BE A REAL LIFT
FOR YOU AND YOUR POCKETBOOK!**



U.S.D.A. GRADE 'A' QUALITY WHOLE PAN READY
CUT-UP FRYERS LB. 65¢

U.S.D.A. GRADE 'A' SPLIT
FRYER BREASTS LB. \$1.19

U.S.D.A. GRADE 'A' QUALITY
WHOLE FRYERS LB. 55¢

SWIFT'S BREAKFAST STRIPS
SIZZLEAN 12 OZ. PKG. \$1.29

OSCAR MAYER MEAT REG/JUMBO
WIENERS 1 LB. PKG. \$1.59

OSCAR MAYER REG/JUMBO
BEEF FRANKS 1 LB. PKG. \$1.79

OSCAR MAYER SLICED MEAT/BEEF/THICK
BOLOGNA 8 OZ. PKG. 99¢

ARMOUR'S STAR DRY SALT
PORK CHUNKS LB. 99¢

OSCAR MAYER SLICED NEW ENGLAND OR HONEY
CHOPPED HAM LOAF 8 OZ. PKG. \$1.39

OSCAR MAYER SLICED
COOKED HAM 6 OZ. PKG. \$1.69

OSCAR MAYER LITTLE PORK LINK
SAUSAGE 1 LB. PKG. \$1.99

U.S.D.A. GRADE 'A' FRYER
DRUMSTICKS LB. 99¢

U.S.D.A. GRADE 'A'
FRYER THIGHS LB. 99¢

ALL GRINDS COFFEE
MARYLAND CLUB 1 LB. CAN \$2.79

REGULAR OR WATER PAK
CHICKEN OF THE SEA LIGHT
CHUNK TUNA 6 1/2 OZ. CAN 79¢

FROZEN FOODS

SNOW CROP JUICE
FIVE ALIVE 12 OZ. CAN 79¢

SHURFINE CAULIFLOWER &
BROCCOLI 20 OZ. PKG. 99¢

MORTON'S FROZEN
HONEY BUNS 9 OZ. BOX 49¢

ALL PURPOSE
GLADIOLA FLOUR 5 LB. BAG 89¢

Green Giant Whole
GREEN BEANS 3 6 OZ. CANS \$1.00

CHICKEN NOODLE
CAMPBELL'S SOUP 4 10 3/4 OZ. CANS \$1.00

BOLD 3
DETERGENT 49 OZ. BOX \$1.49

WASHINGTON D'ANJOU
PEARS LB. 39¢

CALIFORNIA SUNKIST
ORANGES 3 LB. \$1.00

LONG GREEN SLICERS
CUCUMBERS LB. 39¢

STRAIGHT NECK YELLOW
SQUASH LB. 49¢

YELLOW SWEET
ONIONS LB. 15¢

VINE RIPENED
TOMATOES LB. 49¢

BANANAS LB. 25¢

PURE SHORTENING
BAKE-RITE 3 LB. CAN \$1.39

TOTAL GROCERY SAVERS

JIF CRUNCHY OR CREAMY
PEANUT BUTTER 18 OZ. JAR \$1.19

ALL VEGETABLE
SUNLITE OIL 32 OZ. BTL. \$1.39

ALL PURPOSE FLOUR
GLADIOLA 25 LB. BAG \$4.19

FINE BLEND
LIPTON TEA 1/2 LB. BOX \$1.59

IN RESEALABLE BTL.
HI-C DRINK 64 OZ. GLASS 99¢

SUNSHINE KRISPY
CRACKERS 16 OZ. BOX 59¢

WESSON OIL 48 OZ. Btl. \$1.99

HEALTH & BEAUTY AID SAVINGS

BY GILLETTE
CRICKET LIGHTER EACH 49¢

BAND-AID Brand Plastic Strips Medium 79¢
EACH
30 CT. PLUS 20 CT. FREE

We Give Circle W Blue Stamps Double Stamps From 1:00 P.M. Tuesday Thru Wednesday

GO FOR THE GOLD CONTEST! SEE DISPLAY AT YOUR STORE FOR MORE INFORMATION U S A

EXTRA STRENGTH
EXCEDRIN TABLETS 100 CT. BTL. \$1.99

FOR COLDS
COMITREX CAPSULES 16 CT. BTL. \$1.49

REG/QUICK DRY
BAN ROLL-ON 2.5 OZ. BTL. \$1.99

DEODORANT
SECRET ROLL-ON 2.5 OZ. BTL. \$1.79

FOR COLDS
COMITREX TABLETS 24 CT. BTL. \$1.49

SUPER DEODORANT
SECRET SPRAY 4 OZ. CAN \$1.59

FOR COLDS
COMITREX LIQUID 6 OZ. BTL. \$1.79

ANTI-PERSPIRANT REG./UNSCENTED
SECRET SPRAY 4 OZ. CAN \$1.69

THRIFTWAY

WE ACCEPT FOOD STAMPS

Prices Effective Jan. 10-16, 1980

I'm an Independent Insurance Agent. If you need auto, home, business or life insurance, I'll look over policies from a number of strong, reliable companies and select the best for you. The best coverage, the best price.

I don't work for a company. I work for you.

Rotan Insurance Agency
Joe D. Burk
736-2571
Rotan