

99-99-99 2
Baze Bookbinding 1
514 W. 7th Street
Amarillo TX 79101

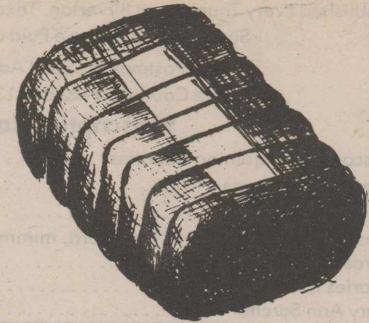

Briscoe County News

THURSDAY, FEBRUARY 3, 1994

VOLUME 86

NUMBER 5

Jamboree To Feature Great Talent Saturday



The snow piled up to a 15-inch depth and temperatures plunged to 6° below zero here the first of this week. Temperatures are expected to remain cool most of this week.

Briscoe County News Photo

Extension Supporter Of Year Named Here

John Wyatt was named as the Extension Supporter of the Year at the Annual Meeting of the Briscoe County Extension Service on Thursday, January 13, at the Methodist Church in Silverton. Wyatt was recognized because of his outstanding support of the total Briscoe County Extension Program. Past recipients of the award are Janinne Brooks and Jimmy Burson.

The program for the meeting was on the "Importance of Youth Involvement" and was presented by Ronda Alexander. Scott Strawn presented the Ag Industries Committee Report; Chairman Linda Stark presented the Home Economics Committee Report; and Chairman Ashleigh Wyatt presented the report for the 4-H and Youth Development Committee. Annual reports for Agriculture and Home Economics programs were given by each County Extension Agent.

Executive Board Chairman John

Wyatt recognized Doug and Lisa Cherry, Dorothy Bomar, Byron and Shelly Brock, Estella Juarez, John and Maebelle Francis, Janinne Brooks, Rance and Nancy Young and Debbie Holt as new members of the Extension Program Council.

First Annual Banquet Planned By Chamber

The Silverton Chamber of Commerce's first annual banquet is scheduled Saturday, February 19, at 7:00 p.m. in the Silverton School Cafeteria.

Ticket price is \$10.00.

Dr. Barry Thompson, president of West Texas A&M University, will be guest speaker. Banquet theme is "Let's Do More - In '94".

Door prizes are to be given. For more information, call 823-2486.

Silverton School Activities

Friday, February 4--Lakeview, here, 6:30

Monday, February 7--State Election Rules and Regulations viewed via satellite in cafeteria, 6:30 - 8:30; Eighth Grade at Nazareth, 5:00; Lakeview Seventh Grade, here, 5:00

Tuesday, February 8--High School at Patton Springs, 5:00

Wednesday, February 9--Six Weeks Tests, odd periods

Thursday, February 10--Six Weeks Tests, even periods; board meeting, 7:00

Friday, February 11--Teacher In-Service; NO SCHOOL. Valley, here, 6:30; Junior Class Hamburger Supper

Saturday, February 12--Sweetheart Prom, 7:00

Some terrific entertainers are to be featured on the stage of the Caprock Jamboree Saturday, February 5, in the show which officially kicks off the 1994 season. Showtime is 7:00 p.m., and you are asked to bring a folding chair for your comfort.

The "3 M's" from Matador, the "Country Six" from Olton, the "Right Combination" from Amarillo, Silverton's own Connie Smith, "Brass & Ivory" from Hart and The Youth Showcase are to be featured during this show.

Two of the bands, "3 M's" and "Country Six" have been Band-of-the-Month winners here, so this promises to be an extra-special show.

Grilled mesquite hamburgers will be served beginning at 6:00 p.m. A jam session is held from 10:00 until 11:00 p.m. following the show, and anyone who would like to play or sing is welcome to join the Jam.

Plenty of parking is available and the admission is free.

Thanks again to all who helped the Caprock Jamboree have another super year in 1993. All those who graciously gave the money for the Band-of-the-Month award, the many door prizes, and other assistance are appreciated very much. Your support of the concession stand is appreciated because all of the money that the civic clubs, 4-H, etc. take in helps the individual organization, and much of it is put back into the Silverton and Quitaque communities.

The Jamboree receives none of the proceeds of the meals. You are helping yourselves and having an evening of fun when you patronize the concession stand.

The Jamboree will have its Fifth Anniversary Show the first Saturday in May and a SPECIAL EVENT is being planned for that date. Watch for details!

Bertha Mae Allard, who broke her leg in a fall in the yard at her home recently, has been taken to the rehabilitation unit at the hospital in Abilene where her granddaughter, Sue Lynn Morris, is employed. She made the trip fine, according to report from her family. Her address is 1934 Rosewood, Abilene, TX 79603.

Elton Cantwell has returned home after undergoing bi-lateral knee replacement surgery. He will be unable to bear any weight on his legs for a while, but reportedly is recuperating well from the surgery.

Go Owls, Lady Owls!

BRISCOE COUNTY NEWS (SECD-065280)
 Published Every Thursday at Silverton, Texas 79257 by Charles & Mary Ann Sarchet
 Second Class Postage Paid at Silverton, Texas 79257
 Postmaster: Send Address Changes to
 Briscoe County News, Box 130, Silverton, Texas 79257

Subscription Rates Per Year

Briscoe and Adjoining Counties	\$11.50
Elsewhere in Texas	\$13.50
Out of State	\$14.50
Classified Advertising, 12¢ per word, minimum charge	\$3.00
Cards of Thanks	\$3.00
Charles R. Sarchet	Publisher
Mary Ann Sarchet	Editor

A Voice From the Country



Earl Cantwell
Gems & Allegorys

Just a bit more satire about the freedom we get to enjoy in our country.
 Dear Sir: In reply to send a check, I

If you need work done on your vehicle, just call **995-3565** during the day, or call **823-2039 (Joe)** or **823-2498 (Dale)** after 7:00 p.m.

They will pick up your vehicle in the morning, drive it to Tulla, make the repairs needed, and return it to you in the evening.
 Remember, we're just a phone call away!
GRABBE-SIMPSON Motors, Inc.



Pharmacy Needs
 Family records are accurately kept for each member of your family. When a refill is needed, your prescription will be correctly compounded from this data.

We Can Mail Your Prescriptions to You!
995-3525
CITY DRUG STORE
 Hwy. 86 & Maxwell
 Tulla, Texas

wish to inform you that the present condition of my account makes it almost impossible. My shattered financial condition is due to federal laws, county laws, city laws, corporate laws, liquor laws, mother-in-laws, sister-in-laws and outlaws.

Through these laws, I am compelled to pay a business tax, amusement tax, head tax, school tax, food tax, furniture tax and excise tax. Even my brain is taxed. I am required to get a business license, car license, hunting license, fishing license, truck license, not to mention marriage and dog licenses.

I am required to contribute to every society and organization which the mind of man is capable of bringing to life: to woman's relief, unemployed relief, and the goldiggers relief. Also to every hospital and charitable institution in the city, including the black cross, the purple cross and the double-cross.

For my own safety I am compelled to carry life insurance, property insurance, unemployment insurance, liability insurance, old age and fire insurance.

My business is so governed that it is no easy task for me to find out who owns it. I am inspected, expected, suspected, disrespected, rejected, dejected, examined, summoned, fined, commanded and compelled until I have provided an inexhaustible supply of money for every known need of the human race.

Simply because I refuse to donate something or other, I am boycotted, talked about, lied about, held up, held down, and robbed until I am just about ruined.

I tell you honestly that except for a miracle I could not enclose this check. The wolf that comes to my door nowadays just had pups in my kitchen, I sold the pups, so here is your money.

Now I am not, by nature, a pessimist, but I felt that you would need to be aware of affairs.

Signed: A Relieved Citizen

BE A GOOD NEIGHBOR
 Volunteer.
 American Heart Association

Social Security Services Are Free

by Terry Richardson
 Social Security Office Manager
 Plainview, Texas

Do you know that all Social Security services are free? Do you know that there are organizations that attempt to charge individuals for Social Security-related services? Social Security headquarters in Baltimore, Maryland receives hundreds of letters weekly from individuals across the country expressing confusion over such mailings.

If you are a senior citizen, you may be a target for special interest groups who ask for money because they claim the Social Security system is in serious financial trouble or that Social Security's trust funds are being mishandled. These groups are entitled to their opinions and can solicit contributions in order to pay lobbyists to voice those opinions to congress. But you do not have to respond if you find their requests for donations misleading and troublesome.

If you have recently been married, you may be the target of another deceptive mailing practice. There are direct mail advertisers who offer to

change your name on Social Security records for a fee. If you ask us to change your name on your Social Security records, we will do it for free.

If you are the parent of a newborn, there are businesses that offer to get a Social Security number for your child for a fee, when all they generally do is send you the form and ask you to return it to Social Security. If you get the form directly from us, the services are free.

Should a direct mail advertiser imply that they are in any way connected with or working for the government or the Social Security Administration, that organization is breaking the law and you should refer the advertiser to the authorities.

If you think you are being harassed by direct mail solicitations, or if you receive an offer from a private organization that implies a connection to the government, you should refer the complete mailing, including the envelope to Social Security Administration, Office of Public Affairs, Misleading Information, P. O. Box 17740, Baltimore, MD 21235.

If it's more convenient, you can take the entire package to your local postmaster, or send a complaint that includes the package to the Chief Postal Inspector, United States Postal Service, 475 L'Enfant Plaza SW, Washington, D. C. 20260-2100.

Dr. William D. Dean, D.D.S
 Announces the Opening of His Dental Office for the practice of General Dentistry
 at
Cogdell Clinic
901 W. Crockett
Floydada, Texas
983-2975
 effective January 3, 1994

The Congregation of the CHURCH OF CHRIST
 Meeting at Rock Creek

Extends a Gracious Welcome to All To Attend Any and All of Our Services.

SUNDAY
 Morning Worship 10:30 a.m.
 Evening Worship..... 6:00 p.m.

WEDNESDAY
 Evening 8:00 p.m.

MAY WE MAKE a sincere suggestion
 Remember your *Loved Ones* with a memorial of distinction by
WALLACE MONUMENT COMPANY
 Since 1930
 Clarendon (806) 874-2442 Amarillo (806) 358-8001
1-800-999-9506

WHEN YOU ARE READY TO CONSIDER THE PURCHASE OF A MEMORIAL, WE WOULD APPRECIATE THE OPPORTUNITY OF SHOWING YOU OUR FINE SELECTION OF DESIGNS



Myers-Long Funeral Directors
 Silverton Quitaque Turkey
 823-2121 455-1313 423-1313

BARRY LONG, Manager

Looking Back

through the files of the
Briscoe County News

February 2, 1984—Agnes Brooks has left the Amarillo hospital where she has been a patient and has gone to the home of her daughter, Thelma Ruth, for further recuperation . . . Owlettes leading at end of first half of district play . . . Jimmy Myers seeking election as county commissioner . . . James Edwards is candidate for re-election as justice of the peace . . . J. D. and Lois Nance return from mission trip to Mexico . . . Gary Grady has been a patient for several days at Central Plains Hospital in Plainview . . .

January 31, 1974—A Kress man has been charged with involuntary manslaughter in connection with the death of Mrs. Elmer Lacy, who was killed in a car-pickup collision about 9:40 a.m. January 21, four miles west of Turkey in Briscoe County . . . The Silverton High School Auditorium will be the scene for the "Battle of the Bands" between two local rock groups Saturday night. The challenging band is from Quitaque, and is called "Blue Feathers." It consists of Rudolph Munoz, lead vocals; Servando Leal, drummer; Jesse Munoz, bass and vocals; Roy Martinez, lead and rhythm guitar, and Manuel Cruz, lead and rhythm guitar. The challenged band will be representing Silverton and is called "Revue". Its members are Terry Scott, base; Russell Hickerson, lead

guitar; Ronnie Hester, rhythm guitar and lead vocals; Scott Hutsell, organ, piano and vocals, and Tony Hardin, drums and vocals . . .

January 30, 1964—Stanley Fogerson is a member of the Lubbock Christian College freshman livestock judging team which competed in Fort Worth Monday . . . Beryl Long is recuperating from knee surgery in an Amarillo hospital . . . Mmes. J. S. Fisher, J. W. Brannon and Richard Hill were in Tulia last week . . . Mr. and Mrs. W. A. Holt were hosts at a family dinner Sunday . . . Mrs. Clifton Stodghill underwent surgery Thursday at Swisher County Hospital in Tulia . . . Football players receive jackets of red wool with black leather sleeves and pocket trim . . . Drive underway to get everyone to pay their poll taxes . . .

February 4, 1954—A Court of Honor was held Friday night, and Second Class Badges were awarded to Dyrle Maples, Wade Mills, Jerry McWilliams, Richard Jarnagin, James Brown, Frankie Bingham, Jerry Patton, J. E. Patton, Gordon Lowrey, John Schott, Bobby Stafford . . . Though January 30 was Mrs. William M. Vaughan's birthday, the big special occasion honoring her 102nd birthday took place on Sunday, January 31, in the home of her daughter, Mrs. W. A. Stephens . . . Mr. and Mrs. Jim Mercer returned home Monday night after a two-week vacation trip to New Orleans, Florida and Georgia . . . Mr. and Mrs. Clay Fowler returned home Friday from Chattanooga, Tennessee after having visited in the home of their daughter and family, Major and Mrs. J. R. Clanahan, Kay and Pat . . . Messrs. Clyde Tunnell, Richard and Larry Tunnell and W. A. Smithee were in Lubbock Friday . . . Mr. and Mrs. J. W. Ewing were recent visitors with her brother and wife, Mr. and Mrs. Fulton Gregg . . . Mr. and Mrs. Marvin Montague, John and Carol Ann were Sunday guests of Mr. and Mrs. G. M. Brunner in Lockney . . . Mr. and Mrs. E. W. Yancy are parents of a daughter, Dorothy June . . .

February 3, 1944—H. Roy Brown purchased one of the tin buildings on the south side of the square and is wrecking it this week . . . Mr. and Mrs. Ashel McDaniel spent Saturday night and Sunday with Mr. and Mrs. Gerald Smith . . . A letter from Sgt. Donley Darnell tells of meeting in Baltimore with Sgt. T. J. Rogers who is stationed at Baltimore. Donley is stationed at Camp Ritchel, about 70 miles from Baltimore . . . P. D. Jasper asks for re-election as county commissioner . . . Jack Haynes sends news from the South Pacific . . . Lem Weaver auctioned a pie supper at Antelope Flat Monday night for the Infantile Paralysis fund . . . Pvt. Nora Mae Thompson is expected in Friday of this week . . .

"Let's Do More -- In '94"

You are cordially invited to the

SILVERTON CHAMBER OF COMMERCE 1ST ANNUAL BANQUET

Saturday - 7:00 p.m.
February 19, 1994
Silverton School Cafeteria
\$10 per ticket

Guest Speaker
Dr. Barry Thompson
President
West Texas A & M Univeristy

Door Prizes to be Given
For more information call 823-2486

**Be A Member
Of The Silverton
Chamber of Commerce**

It keeps
more than
memories
alive.

AMERICAN HEART
ASSOCIATION
MEMORIALS & TRIBUTES



1-800-AHA-USA1

American Heart
Association

This space provided as a public service.
©1993, American Heart Association

First State Bank

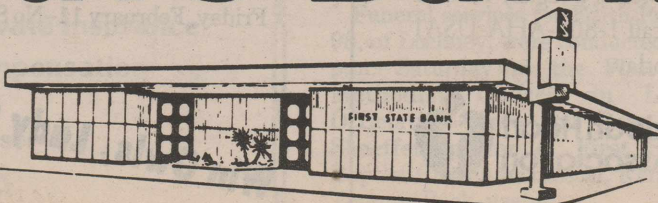

Each depositor insured to \$100,000



Owls, Lady Owls Earn Big District Victories

Both the Owls and Lady Owls have earned a pair of district victories during the past week, and were heading for the big showdown at Valley on Tuesday night.

The Lady Owls received a forfeit from the Lakeview girls last week, this being due to there being chickenpox in that school.

The Owls pounded out a 76-60 victory over the much-improved Eagles, led in scoring by Matt Francis, who had the hot hand and pumped 26 points into the baskets. Stoney Hubbard put 22 big points on the board, while Braden Towe and Zane Henderson added 11 and 10 points respectively. Lance Holt rang up seven points.

Owls	19	32	50	76
Lakeview	7	18	37	60

The Lady Owls rolled along to a 61-48 victory over Patton Springs here Friday night, with four girls scoring in double figures. Molly Bomar led the offense with 14 points, closely followed by Brandi Brunson, 13; Lori Brannon, 11, and Leslee Weak, 10. Adding to the

score were Kami Martin, six; Shannon Weaver, Jo Ann Ramirez and Kara Kingery, two points each, and Holly Nance tossed in a point from the line.

Lady Owls	14	34	51	61
Patton Springs	9	24	28	48

The Owls won a very exciting 73-62 game from the Rangers, with Hubbard burning the baskets with 31 big points. Matt Francis also scored in double figures with 18. Other scoring was by Towe and Lance Holt, eight points each; Kevin Womack, five; Henderson, two, and Arnold Garza, one point.

Owls	23	42	54	73
Patton Springs	8	32	45	62

The five Junior Varsity Owls also earned a big win over Patton Springs, but their book was unavailable.

Hedley last Thursday and Saturday.

The Owls edged McLean 44-23 in their first match, holding a sizable lead at the end of each quarter. Jackie Cherry led the scoring with 13 points, and those adding points to the score were Trey Wyatt, six; Leland Wood, Trey Ziegler and Andy Bullock, four points each; Jay Arnold, three; Jared Francis, Will Hester, Jared Holt, Jeremy Holt and David Donahoo, two points each.

JH Owls	17	27	34	44
McLean	3	7	16	23

The Lady Owls took a 35-29 victory from McLean, led offensively by Michelle Warren, with 10 points. Adding to the score were Lacy Brunson, nine; Shauna Kingery, seven; Kenzie Burson, five; Misti Wilkinson and Lindsey Jennings, two points each.

JH Lady Owls	6	18	29	35
McLean	4	14	16	29

The Owls dropped a one-point game to Samnorwood in the second round of the tournament. Cherry led the scoring with 16 points, and also scoring were Arnold, nine; Wyatt, six; Leland Wood, four, and Francis, two points.

JH Owls	4	15	27	37
Samnorwood	11	23	30	38

The Lady Owls earned a 33-22 victory over Samnorwood, led in scoring by a 21-point effort by Michelle Warren. Also scoring were Kenzie Burson, six; Lacy Brunson, Shauna Kingery and Amanda Cruz, two points each.

JH Lady Owls	6	12	23	33
Samnorwood	6	9	20	22

The game record for the Lady Owls was not available for the third game. The Owls took charge of their game with Hedley in the first quarter and played on to a 53-29 victory.

Cherry led the scoring with 14 points. Also scoring were Arnold, nine; Wyatt, seven; Wood and Donahoo, six points each; Holt, four; Ziegler, two, and Martin, one point.

JH Owls	18	32	45	53
Hedley	5	9	21	29

The Junior High games Monday were cancelled due to the weather, which caused the school to be closed.

Junior High Teams Do Well in Tournament

Both the Junior High Owls and Lady Owls did well in their tournament at

Decorated Valentine Baskets

Filled With

Hershey's Kisses and/or
Homemade Cookies

Starting at \$6.00

Orders Taken From Now Until February 12

FREE IN-TOWN DELIVERY

CAPROCK FLORAL



IT'S THE GIFT OF A LIFETIME.

Making a bequest to the American Heart Association says something special about you. It's a gift of health for future generations — an unselfish act of caring.

Your gift will fund research and educational programs to fight heart attack, stroke, high blood pressure and other

cardiovascular diseases. And bring others the joy and freedom of good health.

To learn more about how you can leave a legacy for the future, call 1-800-AHA-USA1. Do it today.



This space provided as a public service. ©1992, American Heart Association

Local Exhibitors to Take Prize Livestock to 1994 Houston Show

Seventeen 4-H members from Briscoe County and eight members of the Silverton chapter of Future Farmers of America will join other 4-H and FFA members from throughout Texas for showing competition at the upcoming Houston Livestock Show February 19 through March 6, at the Astrohall.

These FFA and 4-H exhibitors compete in one of two divisions of the Houston Livestock Show—the junior show division. The other division, the open show, draws its exhibitors from all over the world. These exhibitors are primarily professional breeders and ranchers.

The 4-H exhibitors include Jeremiah Brooks, one beef heifer; Molly Brooks, one market steer; Brandi Brunson, one market steer; Lacy Brunson, one market steer; Donny Burson, one beef heifer; Kenzie Burson, one beef heifer; Tessa Kelley, one market barrow; Jarret Pigg, one beef heifer; Scarlett Sperry, one market barrow; Will Sperry, one market steer and one beef heifer; Christina Stephens, one market barrow; Julie Weaver, one market barrow; Shannon Weaver, one market barrow; Kenda Wood, one market steer and one beef heifer; Leland Wood, one market steer; Monty Wood, one market steer and one beef heifer; Ashleigh Wyatt, one market barrow.

Exhibitors from Silverton FFA are Jay Arnold, one market barrow; John Arnold, one market barrow; Jeremiah Brooks, one market barrow; Molly Brooks, one market barrow; Donny Burson, one market barrow; JoDee Robison, one market barrow; Kristi Smith, one market barrow; Trey Wyatt, one market barrow.

In addition, Leland Wood, a 14-year-old Briscoe County 4-H member from Silverton, will compete in the 1994 Houston Rodeo calf scramble on February 26 in the Astrodome. Son of Ken and Nancy Wood, he will compete for one of 252 calves to be awarded at the 1994 show.

George Pigg, a 14-year-old Briscoe County 4-H member from Quitaque, also will be competing in the calf scramble. He is the son of Roye and Mary Pigg.

Jarret Pigg and Will Sperry are scheduled to take part in the beef scramble during the show.

The actual calf scramble event involves 28 energetic youngsters pitted against 14 vigorous calves. Each youngster is committed to capturing and bringing a calf to the finish line—but only the successful ones receive \$1,000 calf purchase certificates.

The certificates, donated by generous companies or individuals, are used to purchase purebred beef or dairy heifers.

The calves are raised by the winners for special showing competition in the Astrohall at the following year's show. The year-long project is closely supervised by the appropriate County Extension Agent or Agricultural Science Teachers.

"The most significant part of our livestock show is the junior show," said Steve Woodley, Houston Livestock Show and Rodeo manager. "It represents Texas youth and their commitment to education, discipline and agricultural development."

All net proceeds from the Houston Show provide funds for scholarships and research projects throughout the state. Since the show's first scholarship was granted in 1957, the show has presented more than 11,000 awards to Texas youth at a cost exceeding \$32 million.

Silverton School Lunchroom Menu

Thursday, February 3--Meat and Cheese Taco, Salad, Sopapillas with Syrup, Fruit, Milk

Friday, February 4--Ham and Cheese on a Bun, Lettuce, Tomato, Pickle, Krispie Treat, Milk

Monday, February 7--Pig in a Blanket, French Fries, Corn, Brownie, Milk

Tuesday, February 8--Salmon Pattie, Blackeyed Peas, Tossed Salad, Crackers, Sweet Roll, Milk

Wednesday, February 9--Chicken Nuggets with Gravy, Mashed Potatoes, Green Peas, Hot Rolls, Syrup, Butter, Milk

Thursday, February 10--Beef and Vegetable Soup, Grilled Cheese Sandwich, Crackers or Cornbread, Fruit, Milk

Friday, February 11--No School

Win Owls, Lady Owls!

WEATHER

JANUARY 24-HOUR READINGS

DAY	HIGH	LOW	PRECIP.
1	60	26	
2	58	25	
3	55	20	
4	63	19	
5	54	36	
6	78	38	
7	53	22	.04
8	46	22	
9	53	21	
10	58	24	
11	55	20	
12	57	18	
13	53	19	
14	58	18	
15	62	18	
16	32	19	
17	54	15	
18	55	07	
19	26	06	
20	63	15	T
21	28	22	T
22	38	27	T
23	47	32	.09
24	65	30	
25	71	39	
26	67	31	.11
27	55	22	
28	48	18	
29	43	24	
30	46	25	.05
31	31	09	.75

Total Precip. For January 1.04
 Normal Precip. For January .65
 Total Precip. Year to Date 1.04
 Normal Precip. Year to Date .65

PIONEER DAYS.

IT'S A BUSINESS TRIP.

From February 7-12, growers across the country will be going on a business trip. A trip that saves 5% on all Pioneer® brand products, with purchases counting toward Pioneer Quantity Savings as well. We call this business trip Pioneer Days. Come harvest time, you'll call it a smart business investment.

See or call:

Pascal Garrison

Silverton, Texas

806-823-2505



All sales are subject to the terms of labeling and sale documents.
 ©Registered trademark of Pioneer Hi-Bred International, Inc., Des Moines, Iowa, U.S.A. CO9374

**SAVE 5%
FEBRUARY 7-12**

10 OZ. WELCH'S FRUIT
JUICES
3 FOR \$1.00

CELESTIAL SEASONINGS
TEA
39c EACH



SPECIALS

32 OZ. PKG. C & H
 BROWN OR POWDERED
SUGAR
99c

**ALL TYPES
PEPSI-COLA**

6 PACK 12 OZ. CANS

\$1.89

PRICES EFFECTIVE
 FEBRUARY 3-9, 1994
 MAIN STREET & HWY. 86
 SILVERTON, TEXAS

32 OZ. SHURFINE
 CHARCOAL LIGHTER
FLUID
89c

**HAM, EGG
& BISCUIT
FOR ONLY**

89¢



FAMOUS
**ALLSUP'S
BURRITOS**

2 FOR 99¢

VALLEY FARE
**PAPER
TOWELS
JUMBO ROLL**

2 \$1

WILSON SLICED
**COOKED
HAM**

10 OZ. PKG.
\$1.99



WILSON SLICED
 SMOKED
**TURKEY
BREAST**

10 OZ. PKG.
\$1.99

EVERYDAY LOW PRICE
 TROP ARTIC MOTOR
OIL

SAE 30, 10W30 or 10W40

99c QUART



GRANULATED
**SHURFINE
SUGAR**

4 LB. BAG
\$1.39

**ROLD GOLD
PRETZELS**

REGULAR \$1.49

99¢



ALLSUP'S
**MONEY
ORDERS**

UP TO \$299.00
 FOR ONLY
19¢

COMBO OF THE MONTH

**TYSON GRILLED
CHICKEN BREAST
SANDWICH
& A TALLSUP
FOR ONLY**

\$1.99



Mr. and Mrs. Buddy Comer of Cuero are happy to announce the engagement and approaching marriage of their daughter, Christi, to Mr. Darrell Daily, son of Mr. and Mrs. Carroll Daily of Center Point. The bride-elect is a graduate of Snyder High School and the University of Texas with a bachelor of science degree in kinesiology. Her fiance is a graduate of Winters High School and Angelo State University with a bachelor of science degree in physical education. Both are employed by the Eastland Independent School District. A June 4 wedding at the First Baptist Church in Eastland is planned. The bride-elect is the granddaughter of Leo Comer and is a niece of Larry and Cindy Comer and Carol and Mary Davis, all of Silverton.

Say "I Love You" with Pot Plants and
 Fresh Cut Flowers from
Mary John's
 on Valentine's Day.
 We also have Balloons, Cards, Candy Mugs
 and other Valentine gifts.

*In honor of the
 Eightieth Birthday Anniversary of
 Jo Hamilton
 her daughters and grandchildren
 request the pleasure of your company
 at a reception
 on Sunday, February 6, 1994
 from two until four in the afternoon
 in the Pioneer Room at First State Bank
 Silverton, Texas*
 No gifts, please.

Named to President's Honor Roll at Tech

Julie Towe was among more than 2,700 Texas Tech University students who qualified for academic honors lists at the end of the 1993 fall semester.

Miss Towe was named to the President's List for posting a perfect 4.0 (A) grade point average while enrolled in 12 or more semester hours of classwork.

Daughter of Jay and Patsy Towe of Silverton, she is a senior majoring in multidisciplinary studies at Tech.

Happy Birthday To . . .

February 3—Thada Fowler, Melinda Ellis, Charles Whitfill, Freeman Tate, Amy Stewart

February 4—Jerry Bean, Andrea Ramirez, Flavio Patino, Della Boling

February 5—Cody Culwell

February 6—Hope Patino, Duston Baker, Duane Reynolds

February 7—Donna Edwards

February 8—George Fry, Brad West, Susie Yates

February 9—Jim Reid III, Bern May

Happy Anniversary To . . .

February 5—Mr. and Mrs. Harold Edwards

February 6—Mr. and Mrs. Gary Weeks

February 7—Mr. and Mrs. Jimmy Burson, Mr. and Mrs. James Edwards

Family Birthdays Celebrated at Dinner Party

A birthday celebration was held Saturday, January 22, at the Chuck Wagon Restaurant in Plainview to honor Ashel and Mildred McDaniel of Silverton and Johnny Lindley of Lakeview. The three were celebrating 180 years of birthdays, Ashel being 80, Mildred, 75, and Johnny, 25.

After everyone enjoyed a steak dinner, the group went to Coy LaBaume's home for birthday cake and homemade ice cream. The cake was decorated with a John Deere tractor for Johnny, pink roses for Mildred and a saddle for Ashel.

In addition to the honorees and Coy, those present were Johnny's wife, Kayla, Gary and Nena Hunt from Clarendon, Clint and Audra Hunt from Canyon, Jon and Elaine LaBaume from Floydada, and Charles and Kelli Childre from Lubbock.

Letter to the Editor

Dear Mary Ann and Charles,
 Thanks again for another year of being able to receive the *Briscoe County News*. We are so glad to see "A Voice From The Country" by Earl Cantwell. We had been missing it. It's the first thing I read of the paper. May you all have a "Happy New Year."

Annette and Ronald (Vaughan)
 Arlington, Texas

EXTENSION TOPICS FOR TODAY

by Ronda Alexander
 Briscoe County Extension Agent
 Home Economics

Understanding Your Child

Being a parent is probably the most important job the majority of us will ever have. This is due to the responsibility involved with being a parent.

There are a variety of ways one can learn about being a parent, such as reading books, learning from your own parents or taking a "parenting class". Many people, though, have a phobia about attending a "parenting class". They are afraid of being told that they have done something wrong and have messed up their children's lives forever or that they are admitting publicly that they are bad parents.

If we could train ourselves to think of parenting as learning how to "understand your child," people would be much more comfortable with the idea of "parenting classes". None of us were born knowing exactly how to be the perfect parent. We all have to learn through some sort of educational process and usually by trial and error. One of the most important things that you, as a parent, can do is to learn about the normal development of children. By knowing the characteristic behaviors and physical development of each age group, you can then better understand your own child's development and what is normal for their age. You can then adjust yourself to allow for the individual differences in children. Learning how to understand your child can be very beneficial to both you and your child!

Regular Season BB Concession Workers

Fri., Feb. 4--6:30 Varsity--Stanley, Frances, David Gamble, John, Gail, Trey Wyatt

Mon., Feb. 7--5:00 Jr. Hi.--Wade, Mary Jo, Lori Brannon, Molly Bomar, Lance Holt, Leigh Ann Dutton, Denise Parham

Fri., Feb. 11--4:00 JV--Barry, Michelle, Jared Francis, Brad, JonEtta, Trey Ziegler

6:30 Varsity--Anthony, Kathy, Kara, Shauna Kingery, Tom, Deb, Donny Burson

★ If you are unable to work on the assigned date and time, PLEASE try to find someone to take your place. If you are unable to find someone, please call Clyde Parham at 823-2476 on the day of the game.

SUPPORT RESEARCH.
 It Works Wonders.

NEIL A. BRYSON, DDS, Inc.
 General Dentistry
 Briscoe County Medical Clinic
 Silverton, Texas
 Hours by Appointment
806-995-4191

Prison Ministry to Begin in Amarillo Unit

An interdenominational team of approximately 50 men, including at least seven clergymen, will enter the Clements Unit of the Texas Department of Corrections at Amarillo on Thursday, March 17, to meet with 42 inmates. On Friday, Saturday and Sunday, March 18-20, there will be presented to those inmates 14 different talks that are intended to lead each inmate to the love of Jesus Christ and to evidence to him Christ's love through his fellowman.

This will be through KAIROS, a Christian ministry whose goal it is to Christianize the prison environment. Joe Luckenbach of Silverton United

Methodist Church has been selected to be one of these men, and is currently undergoing extensive training in preparation for a year's commitment to the team and to a pair of "Men in White" who will learn to love and accept being loved by God and by one another, a fact that most people go through their entire lives after the age of five or six.

Carolyn Luckenbach of Silverton UMC will be on the kitchen team. This

food ministry is designed to draw leaders to the short course. Most "leaders" in prison have little or no regard for what KAIROS is about. One of the primary reasons these "Men in White" agree to come to the short course is because of the possibility of being fed food not prepared in the mess hall. A super menu of "home-cooked" food will be served to the "residents in attendance," as well as to the team members.

AMERICAN HEART ASSOCIATION
MEMORIALS & TRIBUTES



1-800-AHA-USA1

American Heart Association

This space provided as a public service.
©1993, American Heart Association

NOTICES

Cause No. 1314

NOTICE TO ALL PERSONS HAVING CLAIMS AGAINST THE ESTATE OF WAYNE CLEBURNE WHITTINGTON, DECEASED

Notice is hereby given that original Letters Testamentary for the Estate of Wayne Cleburne Whittington, Deceased, were issued on the 28th day of January, 1994, in Cause No. 1314, pending in the County Court of Briscoe County, Texas, to:

Lina Ray Whittington

All persons having claims against this Estate which is currently being administered are required to present them within the time and in the manner prescribed by law to such Independent Executor in care of the attorney of said Independent Executor:

Graddy Tunnell
LaFont, Tunnell, Formby, LaFont & Hamilton, L.L.P.
P. O. Drawer 1510
Plainview, Texas 79073-1510
Dated the 28th day of January, 1994.
Lina Ray Whittington,
Independent Executor of the Estate of Wayne Cleburne Whittington,
Deceased

5-1tc

NOTICE OF SHERIFF'S SALE

The State of Texas
County of Briscoe

By virtue of executions out of the honorable 110th District Court of Motley County, Texas, on the 31st day of January, 1994, by the Clerk thereon, in the case of Sarasota, Inc. vs. John L. Barnhill, Jr., Independent Executor of the Estate of John Lynn Barnhill, deceased, Cause No. 2151, and to me, as Sheriff, directed and delivered, I will proceed to sell, between the hours of 10:00 a.m. and 4:00 p.m. on the 1st day of March, 1994, which is the first Tuesday of said month, at the courthouse of said Briscoe County, in the City of Silverton, Texas, the following described property, to wit:

290 acres of the Section No. 25, Block G C-2, Certificate No. 221, issued to D. & S. E. Ry. Co., Abstract No. 309 Briscoe County, Texas; and

195 acres out of Section No. 56, in Block 3, Certificate No. 2/890, issued to T. & P. Ry. Co. Abstract No. 1320, Briscoe County, Texas.

Sale subject to prior liens, taxes and any other incumbrances of record.

Levied on the 31st day of January, 1994.

Given under my hand the 31st day of January, 1994.

Richard C. Roehr,
Sheriff
Briscoe County, Texas

5-3tc

Grandparents!

Here's a Chance to Show Off Your Grandchildren!

Send or bring us a cute photo of your grandchild

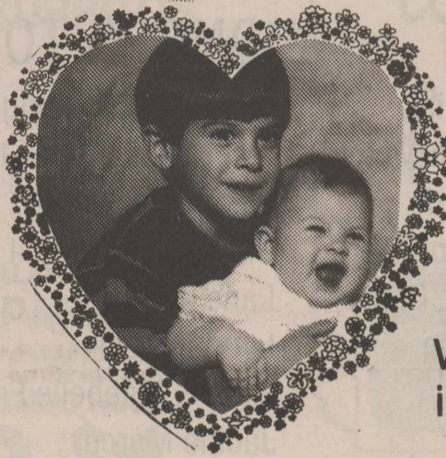
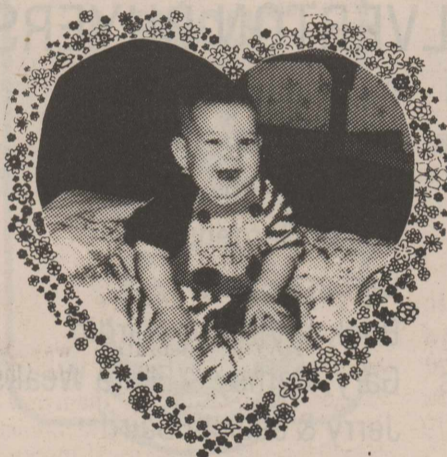

We'll place it in a heart (like the one on the left)

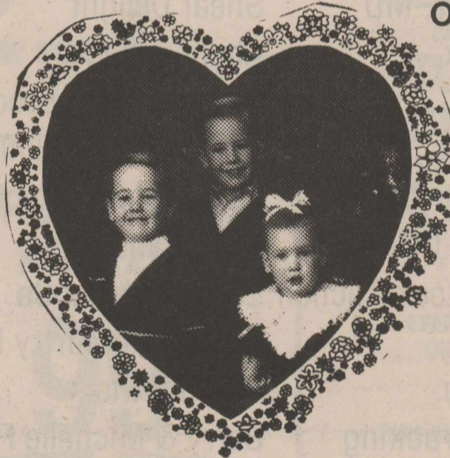
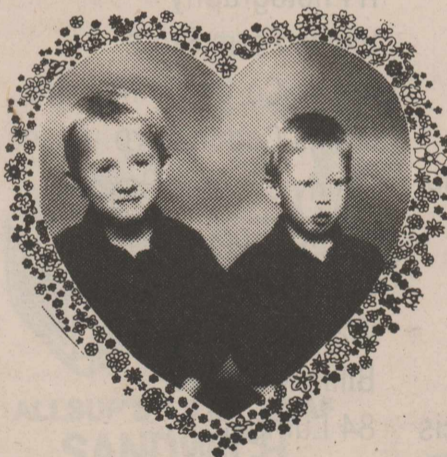

Including Name, Parents' Names, and
THURSDAY, FEBRUARY 10
Your Little Valentine
Will Appear in the Paper!

The Cost Is **\$8.50** Per Heart

HURRY!
DEADLINE is
February 7



APPRECIATION

The Silverton Buyers Club
would like to express appreciation to the following people
for their support of the
Briscoe County Livestock Show Sale

BUYERS

Kent & Penny Carpenter Stacy Price
B & R Thriftway Bill Pigg Tractor
Caprock Industries
Mike Fuston
Perry & Marsha Brunson
Valley Buyer's Club
Dimmitt Agri/Tulia Wheat Growers
Swisher Meat Co.
Plainview Acid Delinting
Pascal Garrison - Pioneer Seed

ADD ONS

Tommy Burson Edwards Imp. Co. Merrell Bros.
Valley Buyer's Club Keith & Jeannita Ellison Portales Livestock
Helms Irrigation Max & Kay Garrison Berniece Wood
Turner Farms Mary Tom Burson Louthan Bros. Show Pigs
Johnson's Gin Bryan Burson Dean Burson
John Francis Byron & Shelley Brock Barry Francis
Bill & Karol Pigg Norman Strange
Scott Strawn Iris Burson
Steven Donnell - Purina Mills
Brock Cattle

DONORS TO SILVERTON BUYERS CLUB

Bronc & Amy Otis	Clifton & Joy Stodghill	Beryl Long	Durham Fertilizer
Grabbe-Simpson Motors	Mr. & Mrs. Fred Strange	Quality Body Shop	BCAA
Jack Morris Ford	Bess McWilliams	George & Roy Reed	Rhoderick Irrigation, Inc.
Mid-Plains Telephone	Briscoe Implement	Comer Gardens	ADM Co. - Paymaster Gin
Swisher Electric Co-Op	Lane Garvin	Barbara Saul	Sherman Aviation
Stanley Fogerson	Lynn Frizzell	Buck & Virginia Hardin	West Texas Equipment
Carl Bomar	John & Maebelle Francis	Gary, Cathey & Elvira Weeks	Rance & Nancy Young
Max Weaver	Jackie Mercer	Jerry & Jealeta Baird	Mr. & Mrs. Johnny Asebedo
Stephen Turner, MD	Shear Delight	R Photography	Caprock Floral
Tulia Livestock	Abel Asebedo	Valley Farm Store	Shafe Weaver
Tulia Ford	Bill & Janinne Brooks	Plains Co-Op Oil Mill, Inc.	Lavy Pump
Tulia Auto Parts	Childress Vet Clinic	Plains Cotton Corp. Assoc.	H & H Fertilizer
Johnnie Burson	Floydada Livestock Sale	Plainview Autoplex	Mr. & Mrs. Aaron Younger
Plainview Acid Delinting	J. D. Nance	Turner Sports Manufacturing	John & LaQuetta Schott
Amarillo Livestock Auction	Lockney Meat Co.	Rick & Beverly Minyard	Caprock-Plains Federal Land Bank
Farm Bureau	Brown-McMurtry Imp.	Walco International	Garvin Trucking
J. M. Cattle Co.	Burson, Inc.	Billie McDaniel	Calvin Shelton
Mikel Griffin Trucking	Barry & Michelle Francis	84 Lumber	Mr. & Mrs. Bennie Edwards
Guaranty Abstract Co.	Alvie Francis	Young & Ellis, Inc.	High Plains Bandag
Alton Riddell	Malt Shop	R. L. Haass	Fleming Well Service
First State Bank	Energas	Ed Harris Lumber	Brad & JonEtta Ziegler
Jimmy Burson	Clinton Dickerson	Mr. & Mrs. Don Curry	Bryant Eddleman
Caprock Home Center	Caprock SWCD	Plainview Co-Op Compress	Bill Strange Trucking
Johnson's Gin	Rick's Muffler	Mr. & Mrs. Frank Kirchoffner	North Plains Compress
Sportsman	Zelma Mayfield	Robert Herrington	Burson Feed Store
Terry & Sally Grimland	John & Gail Wyatt	Ken & Nancy Wood	Bennie & Joann Reagan
Nick Long Insurance	Doug Forbes	Billy Cogdell	Goen & Goen Insurance
O. C. & Faye Rampley	Sadler-Vaughn Agency	Nance's Food Store	Helms Irrigation
Panhandle - New Mexico	Beefie & LaRue Garvin	Littlefield Delinting	Jane Self
Beefmasters	Jay V. Towe	Brown Hardware	Jack Graham
Silverton Oil Co.	John Mast	Bob Colson Agency	Southwestern Public Service
Brannon Papers	Harley Redin		Dale Smith
Ziegler Pump	Dimmitt Agri/Tulia Wheat Growers		Texas Horse Pad Co.

—OBITUARIES—

PENNY SUE WOMACK

Funeral services for Penny Sue Womack, 40, of Floydada were to be conducted at 3:00 p.m. Wednesday at the City Park Church of Christ there with Gene McCarty, minister, and J. D. Nance, minister of the Rock Creek Church of Christ, officiating.

Burial was to be in Floyd County Memorial Park, under the direction of Moore-Rose-White Funeral Home.

Mrs. Womack was killed early Sunday in a single-vehicle accident on U. S. Highway 82 near Wichita Falls, according to a Department of Public

Safety spokeswoman.

Her husband was taken to the Nathaniel Regional Health Care Center, according to the DPS.

The couple was in a 1987 GMC pickup southbound at about 6:45 a.m. Sunday when the driver lost control on the slick surface and crissed into the center median, where the truck struck a guard rail.

Mrs. Womack was born November 6, 1953, in Tulia. She married Joe Womack May 12, 1988, in Floydada. She was a member of the Church of Christ.

A graduate of Silverton High School,

Mrs. Womack was director of nursing at a care facility in Floydada.

Survivors include her husband; a son, Kevin Womack of Silverton; a daughter, Amber Michelle Womack of Floydada; her parents, Fred and Vivone Arnold of Silverton; a brother, Lannie Arnold of Wartrace, Tennessee; and two sisters, Laura Mullin of Graham and Kerri Cannon of Tulia.

LUCAS KIRCHOFFNER

Funeral services for Lucas (Gus) Kirchoffner, 79, were pending with Gilbertson Funeral Home in Devils Lake, North Dakota at presstime. It was thought that services might be held on Saturday. Local arrangements were made by Wallace Funeral Home of Tulia.

Mr. Kirchoffner died at 10:20 p.m. Monday at St. Anthony's Hospital in Amarillo after having become ill with an apparent heart attack at the home of his son northwest of Silverton that afternoon. He was airlifted to the Amarillo hospital.

Mr. Kirchoffner and his wife, Hazel, had been visiting here with their son, daughter-in-law and granddaughter, Frank, Janice and Sara Kirchoffner, for the past several weeks.

Mr. Kirchoffner was born August 12, 1914 in Devils Lake, North Dakota. He and the former Hazel Vanderlin were married May 9, 1938 at Devils Lake.

He was retired after 32 years as Switch Foreman for the Great Northern Railroad.

Survivors include his wife, Hazel, of the home in Devils Lake, North Dakota; one daughter, Aleda Ahigren of Colorado Springs, Colorado; four sons, Superintendent of Schools Frank Kirchoffner of Silverton, Donald Kirchoffner of Washington, D. C., Tommy Kirchoffner and Terry Kirchoffner, both of Bismarck, North Dakota; a sister, Mary Heintz of Clarkston, Washington; a brother, Nick Kirchoffner of Devils Lake, North Dakota; ten grandchildren, including Sara Kirchoffner of Silverton.

The family has requested that memorials be made to the Silverton Volunteer Ambulance Service building fund or to other favorite charities.

STANLEY COBB

Graveside services for Stanley Cobb, 73, were conducted Friday, January 28, in the Claude Cemetery. Officiating were the Rev. Andy Blair and the Rev. Janell Blair of the First Presbyterian Church in Tulia.

Mr. Cobb died in Amarillo on January 26.

Born in Briscoe County, Mr. Cobb had farmed and ranched in this county for many years. At the time of his death, he was residing in Tulia.

He was a graduate of Tulia High School, and served in the U. S. Air Force during World War II in the Philippines and Australia.

He was preceded in death by his wife, Ema Gene Zachry Cobb, in 1985.

Mr. Cobb was a member of First Presbyterian Church in Tulia.

He is survived by three daughters, Janey Cobb of Amarillo, Carol Bedford, Muldrow, Oklahoma and Stanna Nelson of Claude; one sister, Esther Reeves of Tulia, and one grandchild.

The family requests that memorials be made to the American Cancer Society, 1500 Wallace Boulevard, Amarillo, Texas 79106.

EDITH PATTERSON

Funeral services for Edith Patterson, 98, of Lockney, were conducted at 2:00 p.m. Saturday at the First United Methodist Church in Lockney. Officiating were the Revs. Daniel Shaeffer, pastor of First Southern Baptist Church in Liberal, Kansas, and Tommie Beck, pastor.

Burial was in the Lockney Cemetery

under the direction of Moore-Rose-White Funeral Home.

Mrs. Patterson died Thursday, January 27, at Methodist Hospital in Plainview.

She was born November 8, 1895 in Pilot Grove and was married to Roy E. Patterson August 17, 1917 in Krum. Mr. Patterson died in 1970.

Mrs. Patterson attended North Texas State University and was granted a teaching certificate. She was a homemaker, a life member of the Order of the Eastern Star, a charter member of the Lockney Garden Club and a member of First United Methodist Church.

A son, Richard Earl Patterson, died in 1975.

She is survived by two daughters, Patricia Whitfill of Silverton and Sally Ruth Shaw of Lockney; seven grandchildren, 12 great-grandchildren and seven great-great-grandchildren.

Pallbearers were David Patterson, Carlton Shaw, Ben Jared, Richard Whitfill, Mark Patterson, Jonathan Whitfill, Patrick Whitfill, Aaron Shaeffer and Courtney Shaw.

The family suggested memorials to First United Methodist Church, Lockney Cemetery Association or to the American Cancer Society.

RANDAL SCOTT (BOLING) KELLY

Memorial services for Randal Scott (Boling) Kelly, 30, were conducted at 11:15 a.m. Monday, January 31, 1994, at Camelback Bible Church, Phoenix, Arizona.

Randy died Friday, January 28, in a Phoenix, Arizona hospital.

He was born October 24, 1964 in Amarillo, and lived in Silverton when his father, Jim Boling, owned and operated B & B Grocery, and until moving to Lubbock before the death of his father on April 19, 1968.

Surviving are his mother, Sherry Kelly; a brother, Ricky Dale (Boling) Kelly, and a sister, Renee (Boling) Kelly.

Randy was a nephew of Bill Boling and a grandson of the late Marie Boling.

DIAMOND INDUSTRIAL SUPPLY CO.

Phone Days 296-7418 • Nights 293-1200 or 296-7828

1014 Broadway
Plainview, Texas

SKF BCA TIMKEN BOWER

"We appreciate Your Business More"

Chain
Sprockets
V-Belts
Sheaves

U-Joints
Oil Seats
O-Rings
Wisconsin

ONE-BEDROOM APARTMENTS AVAILABLE

SUBSIDIZED HOUSING FOR ELDERLY; ACCESSIBLE UNITS AVAILABLE

One bedroom with vanity bath, carpeted, range, refrigeration, blinds & security alarms included, cable ready. Club room with planned activities. Private yard area and central air conditioning.

MID-TULE VILLAGE

321 S.E. 7th Street
Tulia, Texas 79088
806-995-2442



EQUAL OPPORTUNITY HOUSING

Hall County Hospital Home Health Service



Hospital Base

Medicare Approved

Skilled Nursing Care

Personal Care

Local Nurses

NURSES ON CALL 24 HOURS A DAY

We Accept Medicare, Medicaid, Private Insurance
Private Pay and Workman's Compensation

For More Information
Contact Nealie Briggs, Supervisor

Call 1-800-274-6998

Support the Teams—
Wear Red & White!

BLOOD
PRESSURE
PILLS ONLY
WORK IF YOU
TAKE THEM.

American Heart Association

New Year Resolutions From Social Security

by Terry Richardson
Social Security Office Manager
Plainview, Texas

I guess a new year wouldn't be a new year without resolutions. There's something about a fresh start that brings out the urge to change or improve some facet of our lives. I realize that "lose weight" or "get more exercise" or "start writing or reading that novel" are more important personal resolutions than anything I

can offer, but here are some helpful tips that should improve the way you deal with Social Security now or in the future.

- If you're still working
 - ★ Resolve to check your name and Social Security number on your pay stub to make sure it matches the information on your Social Security card. This will ensure that you're getting proper credit for your work and earnings in Social Security's records—and one day will lead to the payment of your correct Social Security benefit.
 - ★ Resolve to get an earnings and benefit statement from Social Security

to make sure your earnings are properly recorded in our records and to get an idea of the Social Security retirement and disability benefits that might be payable to you and any survivors benefits that would be due your family if you were to die.

- ★ Resolve to get a Social Security number for any newborn children you have because once they're a year old, you'll need to report that number in order to claim them as a dependent on your tax return.
- ★ Resolve to read the booklet, "Understanding Social Security," available from any Social Security office, which provides an overview of

what you need to know about Social Security while you're still working and answers the question, "Will it be there when I need it?"

- If you're nearing retirement
 - ★ Resolve to check with Social Security ahead of time to make sure you choose the best date to start your Social Security benefits. You may be able to get some Social Security checks even though you're still working.
 - ★ Resolve to make sure you have the records you'll need to file for your Social Security benefits. Generally, you'll need an original or certified copy (not a photocopy) of your birth certificate and proof of your earnings (W-2s or tax returns) for the last year or two.

★ Resolve to read the booklet, "Retirement," available from any Social Security office, which answers most of the questions you'll have as you near your own retirement date.

If you're already receiving Social Security benefits

- ★ Resolve to report your 1993 earnings to Social Security by April 15, 1994 if you worked last year and earned more than \$10,560 (if you were 65-69 in 1993) or \$7,680 (if you were under 65 in 1993).
- ★ Resolve to tell Social Security if you think you'll earn more than \$11,160 in 1994 (if you're 65-69) or \$8,040 (if you're under 65).
- ★ Resolve to report any changes to us that might affect your Social Security benefits, such as a change of address, a marriage, a divorce, etc.
- ★ Resolve to read, or re-read, the booklet, "When You Get Social Security Retirement or Survivors Benefits . . . What You Need To Know." We sent you this booklet with the official notification of benefits you received after you signed up for Social Security. If you misplaced yours, ask your local Social Security office for another copy.

When you file a claim for Social Security benefits, we're going to ask you for documents to help us decide whether you're eligible, and if you are, when your benefits will begin. For example, if you are retiring, we'll ask to see your birth certificate. If your spouse is filing too, we generally need his or her birth certificate and we also need birth certificates for any children who are eligible for benefits. If you're filing for survivor's benefits, we'll need to see the deceased's death certificate.

Regardless of the documents we need, it's important that they are the originals or certified copies. We can't accept a photocopy unless the official custodian of the original document certifies that it is an exact copy of the original.

If you don't have the document we need, there are other kinds of records that may be acceptable. If you don't have a birth certificate, for example, you may have a religious record of your birth. The general rule is that the sooner in life your document was recorded, the more accurate it is. For example, we would consider a school record to be better evidence of your age than a voter's registration.

Since many people file their claims by telephone, we ask them to mail the documents to us. We certify and return the documents soon after we receive them. While most people don't mind mailing their birth certificate or marriage certificate, a claimant may be reluctant to mail a personal record such as a family Bible or a document he or she has had for many years. In that case, the claimant can file the claim by telephone and then take the document to the Social Security office where someone on the staff will certify that the evidence is acceptable.

If you have questions concerning what evidence we will need to complete your claim, call or visit your local Social Security office.

PUBLICATION COPY - COMMERCIAL AND SAVINGS BANKS
CONSOLIDATED REPORT OF CONDITION (Including Domestic and Foreign Subsidiaries) STATE 035 (3/92)

LEGAL TITLE OF BANK		STATE BANK NO.	
First State Bank P.O. Box 9 Silverton, Texas 79257-0009		1752-20	
CITY		FEDERAL RESERVE DISTRICT NO.	
Silverton		11 13 22279	
CITY	COUNTY	STATE	ZIP CODE
Silverton	Briscoe	Texas	79257
CLOSE OF BUSINESS DATE			
December 31, 1993			
Dollar Amounts in Thousands			
ASSETS			
1. Cash and balances due from depository institutions:	a. Noninterest-bearing balances and currency and coin	1	915
	b. Interest-bearing balances	0	
2. Securities		8	107
3. Federal funds sold & securities purchased under agreements to resell in domestic offices of the bank & of its Edge & Agreement subsidiaries, & in IBFs:	a. Federal funds sold	3	700
	b. Securities purchased under agreements to resell	0	
4. Loans and lease financing receivables:			
a. Loans and leases, net of unearned income		10	349
b. LESS: Allowance for loan and lease losses			442
c. LESS: Allocated transfer risk reserve			0
d. Loans and leases, net of unearned income, allowance, and reserve (item 4.a minus 4.b and 4.c)		9	907
5. Assets held in trading accounts			0
6. Premises and fixed assets (including capitalized leases)			53
7. Other real estate owned			0
8. Investments in unconsolidated subsidiaries and associated companies			0
9. Customers' liability to this bank on acceptances outstanding			0
10. Intangible assets			0
11. Other assets			690
12. a. Total assets (sum of items 1 through 11)		24	372
b. Loans deferred pursuant to 12 U.S.C. 1823 (j)			N/A
c. Total assets and losses deferred pursuant to 12 U.S.C. 1823(j) (sum of items 12.a and 12.b)		24	372
LIABILITIES			
13. Deposits:			21
a. In domestic offices			005
(1) Noninterest-bearing		6	164
(2) Interest-bearing		14	841
b. In foreign offices, Edge and Agreement subsidiaries, and IBFs			N/A
(1) Noninterest-bearing			0
(2) Interest-bearing			0
14. Federal funds purchased and securities sold under agreements to repurchase in domestic offices of the bank & of its Edge & Agreement subsidiaries, & in IBFs:	a. Federal funds purchased		0
	b. Securities sold under agreements to repurchase		0
15. Demand notes issued to the U.S. Treasury			0
16. Other borrowed money			0
17. Mortgage indebtedness and obligations under capitalized leases			0
18. Bank's liability on acceptances executed and outstanding			0
19. Subordinated notes and debentures			0
20. Other liabilities			321
21. Total liabilities (sum of items 13 through 20)		21	326
22. Limited-life preferred stock and related surplus			0
EQUITY CAPITAL			
23. Perpetual preferred stock and related surplus (No. of shares outstanding)	-0-		0
24. Common stock (No. of shares):			400
a. Authorized	400		
b. Outstanding	-0-		400
25. Surplus (exclude all surplus related to preferred stock)			1
26. a. Undivided profits and capital reserves			000
b. LESS: Net unrealized loss on marketable equity securities			1
27. Cumulative foreign currency translation adjustments			646
28. a. Total equity capital (sum of items 23 through 27)		3	046
b. Losses deferred pursuant to 12 U.S.C. 1823 (j)			N/A
c. Total equity capital and losses deferred pursuant to 12 U.S.C. 1823 (j) (sum of items 28.a. & 28.b)		3	046
29. Total liabilities, limited-life preferred stock, equity capital, and losses deferred pursuant to 12 U.S.C. 1823 (j) (sum of items 21, 22, and 28.c)		24	372
MEMORANDA: Amounts outstanding as of Report of Condition date:			
1. a. Standby letters of credit. Total			6
1. b. Amount of Standby letters of credit in memo 1.a. conveyed to others through participations			0

NOTE: This report must be signed by an authorized officer(s) and attested by not less than three directors other than the officer(s) signing the report.

I/We, the undersigned officer(s), do hereby declare that this Report of Condition has been prepared in conformance with official instructions and is true and correct to the best of my/our knowledge and belief.

SIGNATURE OF OFFICER(S) AUTHORIZED TO SIGN REPORT: *David Tipton* DATE SIGNED: 1-25-94

NAME AND TITLE OF OFFICER(S) AUTHORIZED TO SIGN REPORT: David Tipton, Vice President AREA CODE/PHONE NO.: 806/823-2426

We, the undersigned directors, attest to the correctness of this Report of Condition and declare that it has been examined by us and to the best of our knowledge and belief has been prepared in conformance with official instructions and is true and correct.

SIGNATURE OF DIRECTOR: *Elaine Strange* SIGNATURE OF DIRECTOR: *William D. Strange* SIGNATURE OF DIRECTOR: *Steve Jones*

MAKE MARK FOR NOTARY'S SEAL State of Texas Sworn to and subscribed before me this 25 day of January 19 94 and I hereby certify that I am not an officer or director of this bank. My commission expires 9/14/ 19 96 *Beverly M. Murrell* Signature Notary Public

FIRST ASSEMBLY OF GOD

Lloyd Riddlespurger, Pastor

SUNDAY:

Sunday School 9:45 a.m.
Morning Worship 11:00 a.m.
Evening Worship 5:00 p.m.

WEDNESDAY:

Bible Study..... 7:00 p.m.

**SILVERTON
CHURCH OF CHRIST**

Ted Kingery, Minister

SUNDAY:

Sunday School 9:00 a.m.
Morning Worship 10:00 a.m.
Evening Worship 6:00 p.m.

WEDNESDAY:

Bible Study..... 7:30 p.m.

FIRST BAPTIST CHURCH

Bryan Donahoo, Pastor

SUNDAY:

Library Opens 9:15 a.m.
Bible Study/S.S. 9:30 a.m.
Morning Worship 10:30 a.m.
Evening Worship 6:00 p.m.

SECOND & FOURTH TUESDAYS:

Baptist Women 9:30 a.m.

WEDNESDAY:

Library Opens 6:30 p.m.
Bible Study/Prayer 7:00 p.m.

**FIRST UNITED METHODIST
CHURCH**

Brad Enloe, Pastor

SUNDAY:

Sunday School 9:45 a.m.
Worship Service 11:00 a.m.
Evening Service 6:00 p.m.
Youth Group 7:00 p.m.

FIRST MONDAY:

United Methodist Men . 6:00 a.m.

TUESDAY:

United Meth. Women... 9:30 a.m.

WEDNESDAY:

Choir Practice 5:00 p.m.
In-home Bible Study 7:00 p.m.

THIRD SATURDAY:

Family Fun Night 7:00 p.m.

**NEW FELLOWSHIP BAPTIST
MISSION**

SUNDAY:

Sunday School 9:45 a.m.
Worship Service 11:00 a.m.
Training Union..... 5:00 p.m.
Evening Service 6:00 p.m.

WEDNESDAY:

Choir Rehearsal 7:00 p.m.
Prayer Service..... 8:00 p.m.

**OUR LADY OF LORETO
CATHOLIC CHURCH**

SUNDAY:

Mass..... 9:00 a.m.

WEDNESDAY:

Doctrina Class 4:30-5:30 p.m.
Junior & Senior
High..... 4:30-5:30 p.m.

**ROCK CREEK
CHURCH OF CHRIST**

SUNDAY:

Worship Service 10:30 a.m.
Evening Worship 6:00 p.m.

WEDNESDAY:

Worship Service..... 7:30 p.m.



**DON'T LET THE SHADOW OF
SUPERSTITION CLOUD YOUR DAY**

By now each one of us has picked
A trusted method to predict
The kind of weather we will see;
By watching experts on TV,
Or learning what we have in store
By turning to our native lore:
A famous groundhog known as Phil
Will leave his burrow on the hill,
And if his shadow will be cast,
Then winter's cold is bound to last.
It's just for fun, yet we recall
That superstition grips us all.
Don't let it overshadow you,
But keep faith's messages in view;
For rain or shine, your true reward
Will come from trusting in the Lord.

-Gloria Nowak

*We keep unaltered
...as many of our
old prejudices and
beliefs as we can.*

-William James

*"There shall arise
false prophets, and
shall shew great
signs and wonders."*

-Matthew 24:24

Myers-Long Funeral Directors
Lavy Pump Service
Brown-McMurtry Implement
Silverton Oil Company
First State Bank

Nance's Food Store
Briscoe Implement
Briscoe County News
Grabbe Simpson Motors, Inc.
Rhoderick Irrigation
LINDSAY ZIMMATIC DEALER

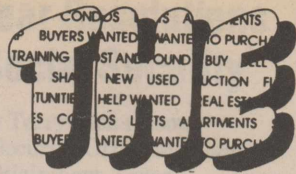

FOR SALE

TRASH BARRELS FOR SALE: SILVERTON Fire Department. Ask at City Hall. 21-tfc

FEEDS AND MINERAL: Call 847-2291. 50-tfc

WATKINS PRODUCTS FOR SALE IN SILVERTON. Briscoe County News, 508 South Main Street, or call 823-2333. 21-tfnc

AFTER-CHRISTMAS SALE at Mary John's Flowers & Gifts. 5-2tc

FOR SALE: ONE COMPLETE Queen-size waterbed with bookcase headboard and bumper pads. Call 847-2646. \$100.00. 5-1tc

'80 MODEL CHEVROLET PICKUP, rough body but excellent mechanical condition. 4-wheel drive. \$2,500.00. Ross Estes, 823-2221. 4-tfc

REAL ESTATE

THREE-BEDROOM HOME FOR Sale: Two Baths, Garage, Storage Building. 1105 Commerce in Silvertton. 823-2467. 46-tfc

HOUSE FOR SALE: THREE Bedrooms, one bath, large living room and kitchen to be moved or would sell small acreage. Call or see Virgil Crow, 806-823-2363. 4-2tp

FOR RENT: TWO 20-20 STORAGE Buildings or 20-40 Storage Building. Leon Lavy, 823-2061. 42-tfc

WANTED: THREE BEDROOM, Two Bath House to be moved. 823-2289. 5-1tc

Go Owls, Lady Owls!

BOWMAN'S KIRBY SALES & SERVICE has original Kirby bags & belts. We sell & repair at reasonable prices. 808 Main Silvertton

Terry Grimland Welding Shop - Portable - Aluminum Welding - Small Engine Repair - Dealer for Nichols Sweeps & Tillage Tools 823-2214

BROWN HARDWARE
Heater Filters
Plumbing Supplies
PVC Pipe & Fittings



For Sale in Silvertton

307 11th Street: 1/2 Block with three-bedroom, one-bath stucco residence. On City water, has well and numerous out-buildings. Fenced. \$20,000.00

1007 Lone Star: Four-bedroom, one-bath, two-car garage. Fenced yard, \$10,000.00

Singer Real Estate

1-800-873-6392 days
995-3128 nights and weekends 4-tfc

SERVICES

SHARON'S TAX SERVICE For Your Income Tax Needs. Call 823-2244, or come by 1202 South Main, Silvertton. 9:00 a.m. - 6:00 p.m. Seven years experience. 3-tfc

GLASS REPAIR: Windshield Rock Chips & Cracks and Glass Etching. INFRARED Consulting & Services. Hi Pressure Hot Water Cleaning. Dee Inglis, 806-668-4657. 13-tfc

GERMANIA: LEE'S INSURANCE Agency, Box 36, Flomot, Texas 79234. (806) 469-5370. 32-tfc

CARDS OF THANKS

Dear Silvertton Buyers Club,
Thank you for buying my Grand Champion club lamb and my second place Hampshire lamb. I appreciate it very much.
Sincerely,
Kassie

Dear Silvertton Buyers Club,
Thank you for buying my Reserve Grand Champion lamb and my Champion Southdown.
Sincerely,
Matt Strange

Thank you everyone for all the kindness you showed us during the illness and death of my sister. The flowers, nice cards, calls, food and, most of all, your prayers, were appreciated very much.
God bless you.
Fred and Wanda

SALES REP

HYDROTEX seeks person with Agricultural background to call on all types of Agri. accounts in SILVERTON area. Excellent commissions & bonuses. Training provided.

HYDROTEX

1-800-999-4712
E.O.E.

ADVERTISEMENT FOR BIDS

Bids are now being taken on one (1) metal desk and one (1) antique film projector in working condition. These items may be seen at the Soil Conservation Service/Caprock SWCD offices in Silvertton, Tx. Bids will close at 4:30 p.m. on February 14, 1994. 5-2tc

Panhandle Transit

Call Betty Farley at **423-1100**

For an Appointment for Your Transportation Needs. Leave a Message on the Answering Machine, and Mrs. Farley Will Return Your Call.

Help Promote The

STEER ROPING

RODEO

BARBECUE

OTHER ACTIVITIES

Join BCAA!

Lindsay Zimmatic Irrigation Systems

SOLD & SERVICED BY Rhoderick Irrigation
Eddie Rhoderick Home Office
847-2584 823-2139
Gary Martin Home, 847-2260
★ All Other Sizes & Kinds of Pipe Also Installed
★ Leaks Repaired
★ Pits Cleaned
★ Wholesale PVC Pipe & Fittings of All Sizes



Unlimited Care, Inc. of Tulia

A Nursing Home Alternative

For More Information, Call **BARBARA SCROGGINS, Director**
(806) 355-1240 1-800-753-2973

CATTLE HAULING

Call Bobby Burns, Paducah, Texas 806-492-2014
or Adon Burns, Hereford, Texas 800-284-6072 4-2tc

KELLY KIRK DUNBAR

Attorney-at-Law
Closed Mondays
Open 1-5 Tuesday - Friday
Home or By Appointment
823-2503 823-2257

GARY WEAKS

847-2234
Candidate For Commissioner, Pct. 4
YOUR VOTE & INFLUENCE APPRECIATED!

Political Announcements

Subject to Action of the Democratic Primary

FOR STATE SENATOR, 30th DISTRICT OF TEXAS:

STEVEN A. CARRIKER Re-election

FOR COUNTY & DISTRICT CLERK, Briscoe County, Texas:

BESS McWILLIAMS Re-election

FOR COUNTY JUDGE, Briscoe County, Texas:

JIMMY BURSON Re-election

FRED STRANGE

FOR COUNTY COMMISSIONER, Briscoe County Precinct 4:

BERYL LONG

CLIFTON STODGHILL

GARY WEAKS

FOR COUNTY TREASURER, Briscoe County, Texas:

JANICE HILL Re-election

FOR JUSTICE OF THE PEACE, Briscoe County Precinct 1, Place 1:

LYNN FRIZZELL Re-election

Political Advertising Paid For By The Candidates Listed

Your business and friendship appreciated.

Buy USA Grown & Made — It Matters!

JOHNSON'S GIN COMPANY

Rex Johnson Family

P. O. Box 717
Silvertton, Texas 79257

1-800-338-3960

Phone 823-2224
or 823-2223

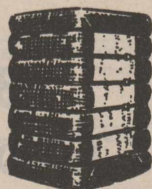

P. O. Box 771

806-823-2074

ZIEGLER PUMP

Silvertton, Texas 79257

Domestic, Irrigation and Windmill Work

RILEY ZIEGLER 806-847-2627
JERRY MILLER 806-823-2167
BRAD ZIEGLER 806-823-2242

AT AFFILIATED
FOODS INC.
MEMBER STORE

the price fighter
Venture
FOODS

"Your Home Town Supermarket !

NATIONAL BRANDS

Winter
FESTIVAL

OF VALUES



MINUTE MAID
ASST. FROZEN
**Orange
Juice**

79¢
10-12
OZ.
CAN



KRAFT-QUARTERS
REGULAR OR LIGHT
**Parkay
Margarine**

2 89¢
16 OZ.
PKGS.

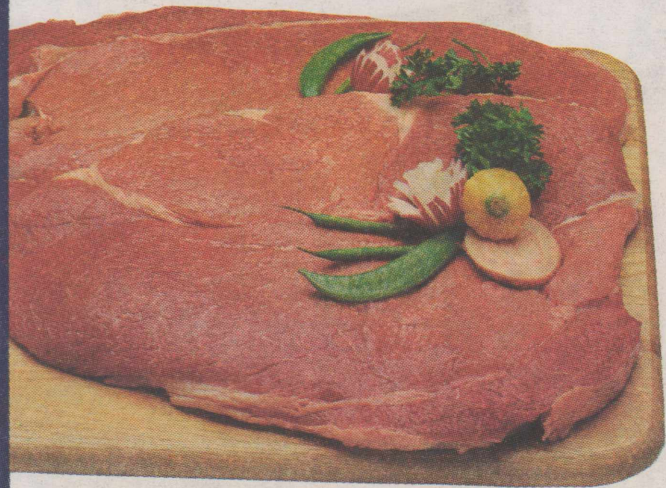

HEAVY GRAIN FED BEEF

**Round
Steak**

\$ 1 59
LB.



ASSORTED GRINDS
**Hills Bros.
Coffee**

\$ 3 79
36-39
OZ.
CAN



**Russet
Potatoes**

\$ 1 49
15 LB.
BAG EACH

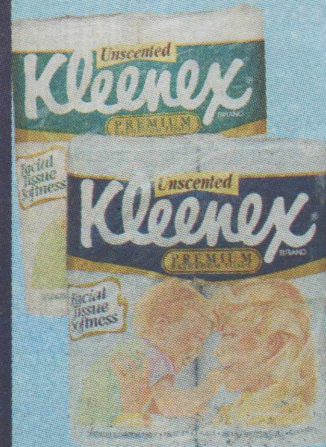

KLEENEX
ASSORTED
**Bathroom
Tissue**

79¢
4 ROLL
PACK

1894 - 1994

HERSHEY'S

100th ANNIVERSARY

The Great American Chocolate Company™

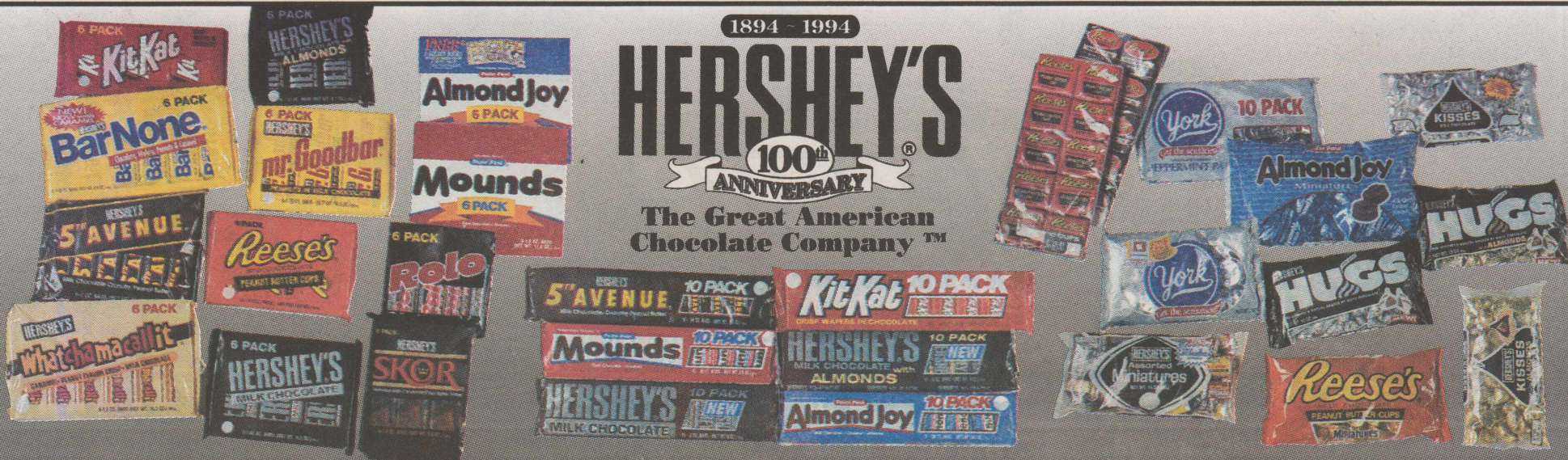

HERSHEY'S-ASSORTED

Candy Bars

\$1.89

6 PACK

HERSHEY'S-ASSORTED

Candy Bars

10 PACK

99¢

HERSHEY'S ASSORTED

• KISSES • MINIATURES
• HUGS • REESE • YORK
• ALMOND JOY

Candies

13-16 OZ. BAG

\$2.69

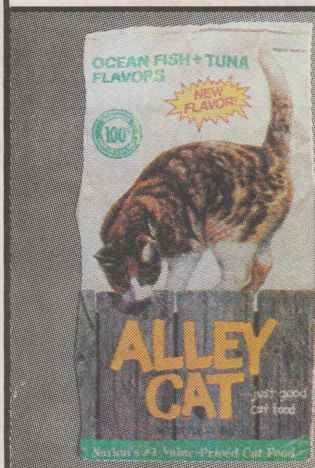

ASSORTED PURINA Alley Cat Cat Food

\$2.99

7 LB. BAG



THRIFTY HOUND Dog Food

\$2.89

20 LB. BAG



CARNATION-ASSTD.
MIGHTY DOG

Dog Food

2.99¢

6 OZ. CANS

55¢

IN-AD COUPON

\$1.19

WITH COUPON
18 OZ. Without \$1.74
Coupon



QUICK or
OLD FASHIONED
QUAKER® OATS or
QUAKER® MULTI GRAIN



30000 11155 55¢

C-3AEB

RETAILER MAIL TO: QUAKER OATS COMPANY
948 SPRINGER DRIVE, LOMBARD, ILLINOIS 60148
Cash Value .0010 © 1993 OCO

Good Thru 2/10/94
Only At Affiliated Foods
Member Stores

SAVE

BUY 1 GET 1 FREE

12-15 oz.

BUY: Any Instant Quaker® Oatmeal
PRESENT: This Coupon to the cashier
along with purchase.
GET: Any Instant Quaker® Oatmeal
FREE!



30000 12000 7

C-39RG

RETAILER MAIL TO: QUAKER OATS COMPANY
948 SPRINGER DRIVE, LOMBARD, ILLINOIS 60148
Cash Value .0010 © 1993 OCO

Good Thru 2/10/94
Only At Affiliated Foods
Member Stores

RETAIL PRICE
UP TO \$3.09

\$3.09 VALUE

SAVE

\$1.50

IN-AD COUPON

\$1.99

WITH COUPON
Without \$3.49
Coupon

ANY 15/16 oz.

CAP'N CRUNCH® CEREAL

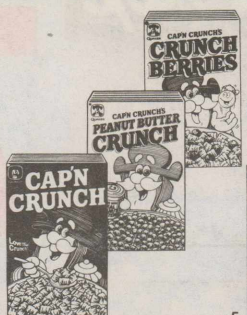

30000 22078 3

C-3AN7

RETAILER MAIL TO: QUAKER OATS COMPANY
948 SPRINGER DRIVE, LOMBARD, ILLINOIS 60148
Cash Value .0010 © 1993 OCO

Good Thru 2/10/94
Only At Affiliated Foods
Member Stores

NOT SUBJECT TO
DOUBLE COUPONS

SAVE

ASSORTED Schilling Dip Mix

2.99¢

.46-.75 OZ. PKGS.

SCHILLING Sloppy Joes Seasoning Mix

69¢

1.31 OZ. PKG.

ASSORTED Bacon Bits or Chips

\$1.29

3.25 OZ. BTL.



SCHILLING

Guacamole or Salsa Seasoning Mix

2.99¢

.75-1.0Z. PKGS.



<p>INSTANT REGULAR/DECAFFINATED</p> <p>Taster's Choice Coffee</p> <p>\$3.69</p> <p>7 OZ. JAR</p>	<p>ASSORTED</p> <p>Carnation Hot Cocoa Mix</p> <p>\$1.39</p> <p>10 CT. BOX</p>	<p>NESTLE'S</p> <p>Chocolate Quik</p> <p>\$2.99</p> <p>2 LB. CAN</p>	<p>REGULAR/LIGHT</p> <p>Coffee-mate Creamer</p> <p>\$1.99</p> <p>16 OZ. JAR</p>	<p>ASSORTED FLAVORS INSTANT</p> <p>Taster's Choice Coffee</p> <p>\$3.69</p> <p>3 OZ. JAR</p>	<p>ASSORTED FLAVORED</p> <p>Coffee-mate Creamers</p> <p>\$1.79</p> <p>8 OZ. JAR</p>
--	--	--	---	--	---



<p>REG./NO SALT ADDED SWEET PEAS CUT GREEN BEANS</p> <p>Del Monte Vegetables</p> <p>2.99</p> <p>11-17 OZ. CANS</p>	<p>FRENCH SLICED GREEN BEANS WK REG./NSA C/S GOLDEN CORN</p> <p>Del Monte Fruits</p> <p>89</p> <p>15.25-17 OZ. CAN</p>	<p>SUMMER CRISP GOLDEN CORN MIXED VEGETABLES</p> <p>REG./LITE CHUNKY MIXED FRUIT REG./LITE FRUIT COCKTAIL</p> <p>REG./LITE SLICES/ HALVES PEACHES</p> <p>LITE HALVES & SLICES REG HALVES PEARS</p> <p>ASSORTED FRUIT NATURALS</p>	
<p>DEL MONTE ASSTD. IN JUICE OR SYRUP Pineapple</p> <p>59</p> <p>15-15.25 OZ. CAN</p>	<p>DEL MONTE Tomato Sauce</p> <p>99</p> <p>5 8 OZ. CANS</p>	<p>DEL MONTE Ketchup</p> <p>99</p> <p>28 OZ. BTL.</p>	<p>DEL MONTE Pudding Cups or Gel Cups</p> <p>99</p> <p>4 PACK</p>



<p>SUNLIGHT-AUTO POWDER OR GEL</p> <p>Dish Detergent</p> <p>\$1.99</p> <p>50 OZ. BOX OR BTL.</p>
<p>SUNLIGHT LIQUID</p> <p>Dish Detergent</p> <p>89</p> <p>22 OZ. BTL.</p>

<p>REG./UNSCENTED BATH BAR SOAP</p> <p>Lever 2000</p> <p>2 BAR PKG.</p> <p>\$1.69</p> <p>5 OZ. BARS</p>	<p>REG./SOFTLY SCENTED BATH</p> <p>Caress Bar Soap</p> <p>2 BAR PKG.</p> <p>\$1.99</p> <p>5 OZ. BARS</p>
---	--

ECONOMY
**Reynolds
Foil**

\$1.99

12"x75'
ROLL

ASSORTED
**Fritos[®]
Corn Chips**

\$3

\$1.99
SIZE
10.5 OZ.
BAGS

PLAIN
OR IODIZED
**Morton
Salt**

2.69

26 OZ.
CTNS.

SCOTT
**Sofkins
Wipes**

48 ct. PKG.

\$1.59

**Viva
Napkins**

\$1.59

300
CT.
PKG.

PURPLE OR WHITE
**Welch's
Grape Juice**

\$2.39

48 OZ.
BTL.

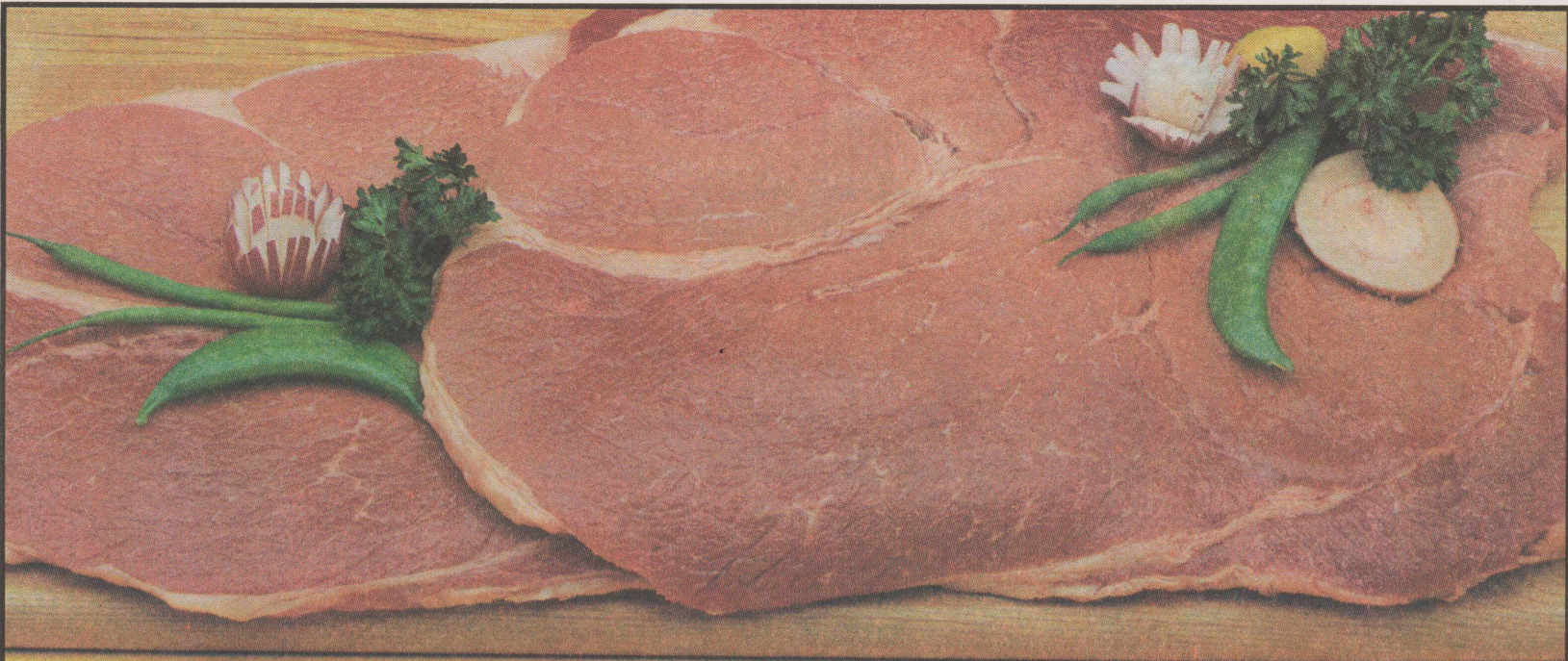

HEAVY GRAIN FED BEEF

Round Steak

LB. **\$1.59**

HEAVY GRAIN FED BEEF BONELESS Round Steak LB. \$1.79	HEAVY GRAIN FED BEEF BONELESS Rump Roast LB. \$2.19	HEAVY GRAIN FED BEEF SIRLOIN Tip Steak LB. \$2.49	HEAVY GRAIN FED BEEF SIRLOIN Tip Roast LB. \$2.39	EXTRA LEAN Ground Round LB. \$1.99
--	---	---	---	--

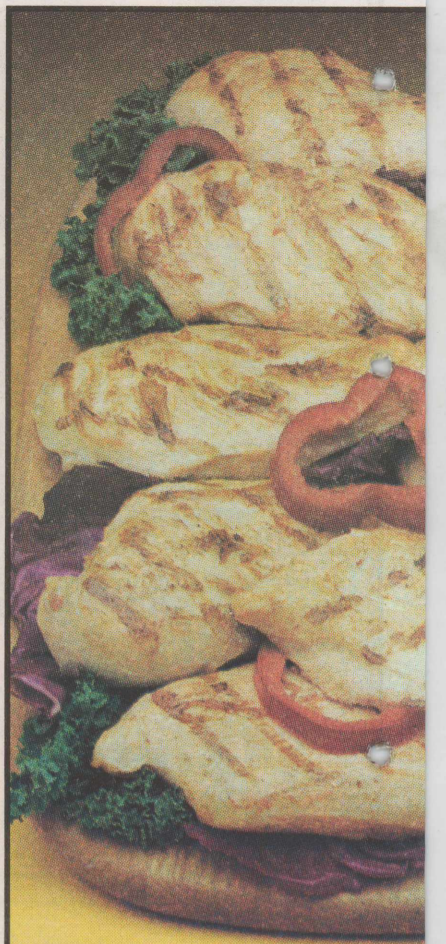

JUMBO PAN FRESH FROZEN

Split Breakfast

LB. **\$1.99**

	<p>REG./HOT 2 LB. ROLL \$3.79</p> <p>LITE TURKEY & PORK 12 OZ. ROLL \$1.99</p>	<p>JIMMY DEAN REG./HOT/SAGE Sausage \$1.99</p> <p>1 LB. ROLL</p>	<p>JIMMY DEAN Sausage & Biscuits 9 OZ. PKG. \$2.09</p>
--	--	--	---

FROZEN SPECIALS

<p>BLUE BUNNY-ASSORTED NON FAT/PREMIUM SUGAR FREE EXCLUDED Frozen Yogurt 2 \$5 1/2 GAL. ROUND CTNS.</p>	<p>SHURFINE ICE CREAM Sandwiches or Bars \$1.29 6 PACK</p>	<p>ASSORTED MEXICAN FROZEN Patio Dinners 3 \$4 12-13 OZ. BOXES</p>	<p>BANQUET ASSORTED Fried Chicken 2 \$5 19-25 OZ. BOXES</p>	<p>BANQUET ASSORTED Frozen Dinners 99¢ 9.5-11 OZ. BOX</p>	<p>PATTIES/NUGGETS Banquet Chicken \$1.99 9-15 OZ. BOXES</p>	<p>BANQUET ASSORTED Cream Pies 99¢ 14 OZ. BOXES</p>
---	---	--	---	---	--	---

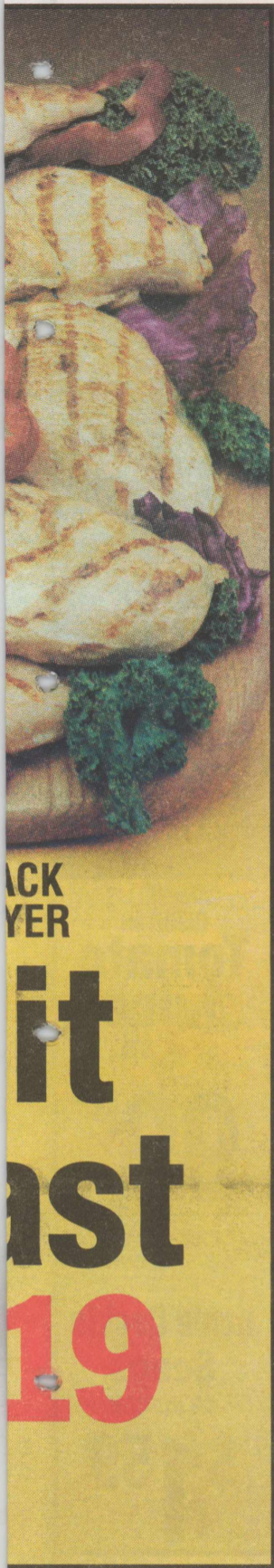

WILSON
REGULAR OR POLSKA
Smoked Sausage **\$1.59**
LB.



WILSON
EXTRA LEAN
Ham or
Smoked Turkey
Breast
\$1.99
EA. 10 OZ. PKG.

Roast Beef
8 OZ. PKG. **\$1.99**



OSCAR MAYER
Wieners • REGULAR • LITE • BUN LENGTH **\$1.59**
1 LB. PKG.



OSCAR MAYER
RED RIND
Meat
Bologna 1LB. PKG. **\$1.59**



OSCAR MAYER
HAM & CHEESE OR
Chopped Ham 1LB. PKG. **\$1.99**



ADVANCE
CHICKEN FRIED
PATTIES,
FINGERS OR CHUCK WAGON
Patties **\$1.29**
LB



MAMA ROSA
PEPPERONI OR DELUXE
Pizza **\$3.49**
2 PK. 40 OZ. PKG.



WRIGHT'S TRAY PAK
Sliced Bacon **\$1.39**
LB.



WRIGHT'S
Sliced Ham **\$1.79**
1-2 LB. PKG. LB.



BAR S
MEAT
Franks **69¢**
12 OZ. PKG.

DAIRY SPECIALS



BRIGHT & EARLY
IMITATION
Orange Juice
2 12 OZ. CANS **99¢**

MINUTE MAID
ASSORTED CHILLED
Orange Juice **\$2.69**
96 OZ. JUG



COLBY / COLBY JACK / CHEDDAR
1/2 MOON / LONGHORN
Kraft Cheese **\$1.59**
10 OZ. PKG.

REGULAR OR LIGHT
Kraft Velveeta **\$3.79**
2 LB. BOX

REG. / LIGHT AMERICAN
SWISS OR PIMENTO
Kraft Singles **\$1.99**
12 OZ. PKG.

KRAFT MONT. JACK
COLBY MONT. JACK / MOZZ. / CHEDDAR
Shredded Cheese **\$1.59**
8 OZ. PKG.

KRAFT
REGULAR / LIGHT
Philadelphia Cream Cheese **99¢**
8 OZ. PKG.

TYLENOL® Value Days



TYLENOL-EXTRA STRENGTH Caplets.....	50 ct. PKG.	\$3.99
TYLENOL-EXTRA STRENGTH Geltabs.....	24 ct. PKG.	\$2.99
GELCAPS/CAPLETS/TABLETS TYLENOL PM.....	20-24 ct. PKG.	\$3.69
TYLENOL-ASSORTED Childrens Chewables.....	30 ct. PKG.	\$2.79
MAXIMUM STRENGTH-ASSORTED Sine-Aid.....	20 ct. PKG.	\$3.99
DOUBLE STRENGTH/MINT/CHERRY LIQUID Mylanta.....	12oz. BTL.	\$4.99
INFANTS Mylicon Drops.....	1/2oz. BTL.	\$5.99

125th ANNIVERSARY SALE! 125th



CAMPBELL'S CHIC./BEEF/TURKEY Noodle Soup 10.75 oz. CANS 5 FOR \$3	CAMPBELL'S Tomato Soup 10.75 oz. CANS 2 FOR 99¢	CAMPBELL'S VEG. VEGETARIAN OR Vegetable Soup 10.5 oz. CANS 5 FOR \$3	CAMPBELL'S ASSTD. VEGETABLE V-8 Juice 32 oz. BTL. \$1.69	CAMPBELL'S REGULAR Tomato Juice 32 oz. BTL. 99¢
FRANCO AMERICAN ASSORTED Plain Pastas 14.75-15 oz. CANS 5 FOR \$3	CAMPBELL'S N.E. CLAM CHOWDER, CHIC. NOODLE, POT HAM CHOWDER, BROCCOLI & CHEESE, CLASSIC CHIC. NOODLE Chunky Soup 19 oz. CANS 2 FOR \$3	CAMPBELL'S ASSORTED SOUP Healthy Request 16 oz. CANS 3 FOR \$4	CAMPBELL'S CHIC. RICE/CHIC. VEGT. TOM. VEGT./SPLIT PEA Healthy Request 16 oz. CAN 99¢	CAMPBELL'S ASSTD. ALL EXCEPT VEG. BEEF Home Cookin Soups 19 oz. CAN \$1.59



● ASSORTED A/P OR CLEAR GEL DEODORANT
● ASSORTED DEODORANT OR ANTI-PERSPIRANT STICK
● ASSORTED AFTER SHAVE LOTION
● ASSORTED SHAVE CREAM
● ASSORTED SHAVE GEL

GILLETTE Series Products
2.25-9 oz. SIZE
\$2.29 EACH



ATRA PLUS & REG./TRAC II PLUS AND REGULAR
Gillette Cartridges
5 ct. PKG.
\$2.99



COLGATE-FAMILY SIZE Ultra Brite Toothpaste
6 oz. TUBE
79¢



ASSORTED Teen Spirit SHAMPOO, HAIRSPRAY OR CONDITIONER.....
7-12 oz. BTL.
\$1.89



PETER PAN-ASSORTED Peanut Butter 18 oz. JAR \$1.69	ALL VEGETABLE-WESSON Shortening 3 LB. CAN \$1.89
HUNT'S TOMATO Paste 6 oz. CANS 2.79¢	HUNT'S ASSORTED Manwich Sauce 15.5 oz. CAN \$1.29
HEALTHY CHOICE ASSORTED Spaghetti Sauce 26 oz. JAR \$1.69	



REGULAR OR EXTRA
ABSORBENT
Depends
Poise Pads
\$4.69 20-22
ct. PKG.



KOTEX
LIGHT DAYS
Panty
Liners
\$1.19 15-22
ct. BOX



HI-DRI
Paper
Towels
2.99¢
REG.
ROLLS

ASSORTED OR
ULTRA KLEENEX
Facial
Tissue
89¢
108-175
CT. BOX

HUGGIES ASSTD. STEPS
HIM OR HERS
Ultra
Diapers
\$7.49
24-50
CT. PKG.

BOYS OR GIRLS
TRAINING PANTS
Huggies
Pull-Ups
\$7.89
14-19
CT. PKG.

HUGGIES
ASSORTED
Baby
Wipes
\$2.99
80
CT. CTN.

ALL VARIETIES
KOTEX
Maxi
Pads
\$2.89
18-24
CT. PKG.

HORMEL
ASSORTED
Micro Cup
Meals
7.3-7.5 OZ. CUP
89¢



**Make It
Hormel
Hassle-Free
Meals!**

REG./HOT
NO BEANS
Hormel
Chili
19 OZ. CAN
99¢



DINTY MOORE
CHICKEN & DUMPLINGS
BEEF/MEATBALL STEW
Micro Cup
Meals
7.5 OZ. CUP
99¢

DINTY MOORE
Beef
Stew
24 OZ. CAN
\$1.89

DINTY MOORE
Beef
Stew
24 OZ. CAN
\$1.89

NESTLE
ASSTD. POWDER
Sweet
Success
12.4 OZ. SIZE
\$5.69

NESTLE
VARIETY PACK
Sweet
Success
6.7 OZ. BOX
\$3.89

NESTLE ASSTD.
READY TO DRINK
Sweet
Success
10 OZ. CAN
99¢

NESTLE ASSTD.
BARS
Sweet
Success
6 CT. BOX
\$2.89



ASST. FABRIC SOFTENER
Ultra Downy
\$2.19
20 OZ.
JUG

ASSORTED-DETERGENT
Ultra
Tide
\$5.99
98-110 OZ.
BOX



OLD EL PASO
ASSORTED
Taco or
Tostada Shells
\$3
2 12 CT.
4.5-5.25 OZ.
BOXES

OLD EL PASO
Taco
Seasoning Mix
59¢
1.25
OZ.
PKG.

OLD EL PASO
Refried
Beans
69¢
16
OZ.
CAN

OLD EL PASO
ASSORTED
Thick N Chunky
Picante Sauce
\$1.69
16
OZ.
JAR



RUSSET
Potatoes
\$1.49
 15 LB. BAG EACH

CHILEAN
 RED SEEDLESS
Grapes
99¢
 LB.

FRESH Crisp Celery 39¢ EACH	YELLOW Squash 69¢ LB.	ZUCCHINI Squash 69¢ LB.
FRESH GREEN LEAF Lettuce 2 \$1 BCHS FOR	RIO STAR Grapefruit 4 \$1 FOR	FRESH Kiwi Fruit 8 \$1 FOR
		RED DELICIOUS EXTRA FANCY Apples 2 89¢ LBS. FOR

PRICES EFFECTIVE
 FEBRUARY 3-9, 1994

WE RESERVE THE RIGHT
 TO LIMIT QUANTITIES



NANCES FOOD STORE

609 COMMERCE SILVERTON, TX
 823-2129



AT AFFILIATED
 FOODS INC.
 MEMBER STORE