

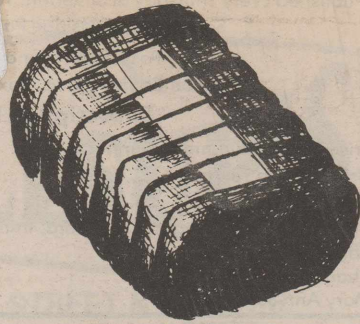

99-99-99 2
 Baze Bookbinding 1
 514 W. 7th Street
 Amarillo TX 79101



Briscoe County News

THURSDAY, JANUARY 20, 1994

VOLUME 86

NUMBER 3

Briscoe County Stock Show To Be Held Sat.

Plans have been made and all is in readiness for the 1994 Briscoe County Livestock Show to be held Saturday, January 22, at the Show Barn in Silverton. The show is sponsored by the Briscoe County Livestock Show Board. Special awards to be presented are

the Pee Wee Showmanship and Eighth Annual Don Burson Memorial Herdsman Award. The latter award is sponsored by the Burson family and is presented to the outstanding 4-H'er or FFA member who excells above all others in the areas of feeding, fitting,

showmanship and personal effort throughout the feeding program. These and all other awards will be presented at the start of the premium sale.

Friday, January 21, between 12:00 noon and 6:00 p.m. all livestock must be weighed and in place. All superintendents are in charge of weigh-ins.

Saturday, January 22, the show kicks off at 8:30 a.m. with the Sheep Show. The Steer, Beef Heifer, Dairy Heifer, Prospect Swine and Market Swine shows follow in order.

A brisket dinner will be served at 5:00 p.m. and awards will be presented at 6:00 p.m., at which time the premium sale begins.

Monday, January 24, at 5:00 p.m. the showbarn cleanup begins.

Bryan Burson is superintendent of the Sheep Show, and he will be assisted by Warren Lee Merrell.

Superintendent of the Prospect Swine Show is Max Weaver, and he will be assisted by Ken Wood, Don House and Butch Hughes. The same group of men will be in charge of the Market Swine Show.

Bennie Reagan is superintendent of the Steer and Beef Heifer Shows. His assistants for both shows will be Billy Farley and Matt Kast.

Larry Don Price, assisted by Rick Hester, will be in charge of the Dairy Heifer Show.

Perry Brunson is general superintendent of the show, and will be assisted by Bennie Reagan. Show announcers are Jimmy Davidson and

Extension Office to Offer Computer Course

The Briscoe County Agricultural Extension Office will be offering a two-day computer workshop in Silverton on February 7-8.

A mobile computer lab owned by Texas A&M will be used for the course.

Registration fee will be \$75 for two days. Registration fee covers computer lease payments and teaching materials for the course. Couples are encouraged to attend and will be charged only one registration fee if they share a computer. Registration will be limited to 14 participants on a first-come, first-served basis.

Curriculum for the course will be QUICKEN 7 taught on a beginning level. It is an inexpensive, easy-to-use bank account record-keeping program widely used by producers and businessmen.

To register for the course, or if you have more questions about the course, please contact Scott Strawn at 823-2131.

Aaron Younger. This year's show secretaries are Nancy Wood, Bena Hester and Wilda Fuston.

Judging the sheep and cattle will be David Lust of West Texas A&M University.

Showmanship will be judged by Robert Herrington, Dickens County Agent.

Youth supervisors are Scott Strawn, Briscoe County Extension Agent; Ronnie Miller, Silverton Vo-Ag instructor; Ricky McKay and Darrren Martinez, Valley Vo-Ag instructors.

All exhibitors must be bonafide members of FFA chapters or 4-H clubs in Briscoe County and enrolled in the Silverton or Valley public schools.



Alvie Francis was presented a certificate of appreciation from the Agricultural Stabilization and Conservation Service on his retirement after 13 years of service to the farmers and ranchers of Briscoe County as a County Committeeman. The certificate was presented by Jane Allison (left), District Director for ASCS, and Earlyne Hutsell (right), Briscoe County ASCS Executive Director. Francis served the maximum term allowed (three consecutive three-year terms) plus two and a half years filling a vacancy for another County Committeeman's unexpired term. He also served as a Community Committeeman for a year and a half prior to the County Committee service. Dwain Henderson was elected to replace Francis as the new Briscoe County Committeeman for a three-year term.

It's Flag Time!

Show your true colors!

For your donation of at least \$25.00 to the Silverton Boy Scouts, they will do your flag service for you.

Flags will be put out eight times during the year.

Scouts will be going door to door beginning Thursday, January 13, to collect donations. If you want the flag service, be sure to tell the Scouts where you want your flag placed. For those who live in the country, they would be glad to place a flag in your name at a specified place in town (church, business, etc.).

If you have not been contacted and would like to have the flag service, call

Bena Hester, 823-2093, or Larry Comer, 823-2190.

Support your country and your local Scout troop today!

Phone Book Delivery Completed by 4-H'ers

The Plainview Area-Wide Phonebook delivery has just been completed by the Briscoe County 4-H.

If you were missed or would like extra copies, these may be picked up from J&K Insurance in Lockney, City Hall in Quitaque and the Courthouse in Silverton.

Go Owls, Lady Owls!

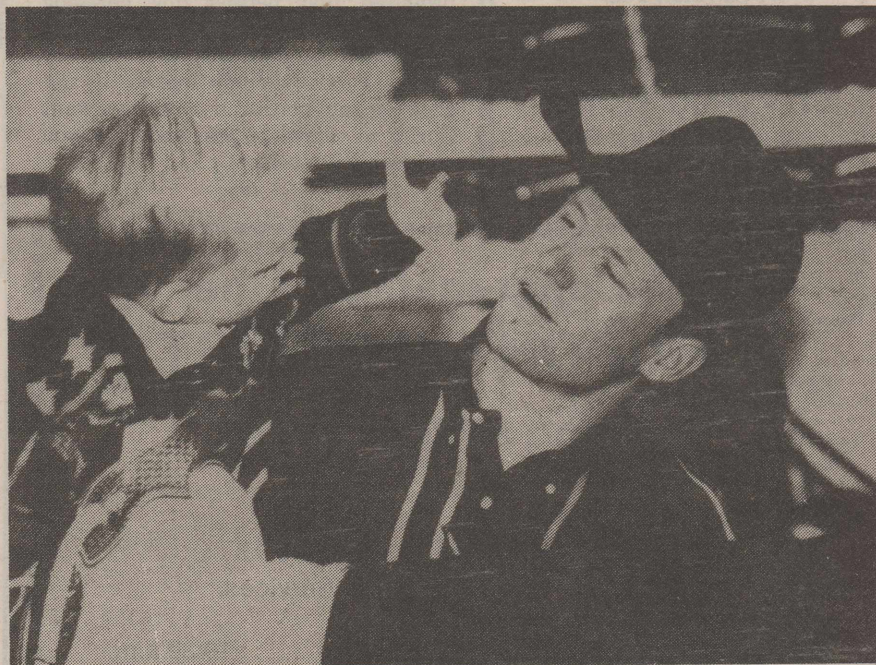

Dick Cogdell, with son Blaze, two, after Cogdell won the 5/6-year-old Classic Championship at the Augusta (Georgia) Cutting Horse Futurity on January 7. Blaze is sitting on Susie Dry, the mare Dick rode to mark a 224.5, beating 19 other cutters.

BRISCOE COUNTY NEWS (SECD-065280)
 Published Every Thursday at Silverton, Texas 79257 by Charles & Mary Ann Sarchet
 Second Class Postage Paid at Silverton, Texas 79257
 Postmaster: Send Address Changes to
 Briscoe County News, Box 130, Silverton, Texas 79257

Subscription Rates Per Year

Briscoe and Adjoining Counties	\$11.50
Elsewhere in Texas	\$13.50
Out of State	\$14.50
Classified Advertising, 12¢ per word, minimum charge	\$3.00
Cards of Thanks	\$3.00
Charles R. Sarchet	Publisher
Mary Ann Sarchet	Editor

Cubs Surprised With Donation

The newly-organized Cub Scout Pack recently was surprised by a donation to help with expenses of starting a new Pack.

Bill Boling donated all profits from the sale of his candy at Nana's Neighborhood over the past several months, and Spud and Betty Nan Tiffin donated their commission on those sales.

With all the expenses involved in beginning a Cub Scout Pack, this generous donation was a pleasant surprise for Pack 262.

The money will be used for supplies, advancement awards, and materials needed to help the leaders organize their individual dens.

Any child from first through fifth grades interested in joining Cub Scouts is welcome, and will need to contact Beverly Minyard for meeting time for their age group.

meeting Friday at the Center. Baptist women will be hostesses for the luncheon.

Night Classes Planned For Spring Semester

Wayland Baptist University is offering 36 night classes in 20 academic areas during the spring semester, which begins January 26.

Classes are offered in academic areas including accounting, biological sciences, business administration, computer information systems, computer science, criminal justice, education, English, finance, and history.

Other areas are management, marketing, music, office technology, physical education and recreation, psychology, reading, religious education, religion, sociology.

Most evening classes are scheduled from 6:30 until 9:30 p.m., and further information can be found at the Registrar's office, 296-4758.

A Voice From the Country



Earl Cantwell
Gems & Allegories

forth day by day to preach of love, hope and peace . . . God has his small interpreters; the child must teach the man . . . In the little world where little children have their existence, there is nothing so finely perceived and so keenly felt as injustice . . . The need of the hour is not for parents that send their children to church, but for parents who say, "Come on, let's go to church" . . . If you want to stay young, associate with young people. If you want to feel your age, try keeping up with them . . . If you want your child to be a success, you must start at the "bottom" . . . The wise man once said, "You cannot tell whether a parent has been a success or a failure until you find out what happens to the grandchildren . . ."

The attitude of some parents is humorously revealed in the command of the mother who said, "Johnny, run upstairs and see what your little brother is doing and tell him to stop it" . . . As you contemplate educating your child, you must remember that there are feelings to be disciplined, passions to be restrained, true and worthy motives to be inspired, a profound religious feeling to be instilled, and pure morality inculcated under all circumstances . . . Daniel Webster said, "All this is comprised in education" . . .

Jesus lifted childhood up and set it in the midst . . . If the patter of little feet on the stairs and the sound of little voices, if the pressure of little fingers and the touches of little lips make us thrill with gratitude and prayer, we owe this sunshine to Jesus Christ . . . It is a sad fact that if we paid as little attention to our plants as we do to our children, we would now be living in a jungle of weeds . . . Call not that man wretched, whatever ills he suffers, who has a child to love . . . A torn garment is soon mended, but hard words bruise the heart of a child . . .

Many years ago, a quaint old pastor in one of the rural churches told the men to leave their cuds of tobacco outside on a log or a stump, and he promised that neither dog nor hog would bother them . . . I refer this suggestion to persons who are so irreverent and thoughtless as to use chewing gum in church . . . Do you want Christ to represent you above as you represent Him below?

Senior Citizens To Have Luncheon Friday

Silverton Senior Citizens will have their monthly luncheon and business

**Support the Teams—
Wear Red & White!**

CHILDREN: GOD'S MIRACLES
 Children are God's Apostles, sent

If you need work done on your vehicle, just call **995-3565** during the day, or call **823-2039 (Joe)** or **823-2498 (Dale)** after 7:00 p.m.

They will pick up your vehicle in the morning, drive it to Tulia, make the repairs needed, and return it to you in the evening. Remember, we're just a phone call away!

GRABBE-SIMPSON Motors, Inc.



Pharmacy Needs

Family records are accurately kept for each member of your family. When a refill is needed, your prescription will be correctly compounded from this data.

We Can Mail Your Prescriptions to You!

995-3525

CITY DRUG STORE
 Hwy. 86 & Maxwell
 Tulia, Texas

Dr. William D. Dean, D.D.S

Announces the Opening of His Dental Office for the practice of General Dentistry

at
Cogdell Clinic
901 W. Crockett
Floydada, Texas
983-2975

effective January 3, 1994

The Congregation of the CHURCH OF CHRIST

Meeting at Rock Creek

Extends a Gracious Welcome to All To Attend Any and All of Our Services.

SUNDAY

Morning Worship 10:30 a.m.
 Evening Worship 6:00 p.m.

WEDNESDAY

Evening 8:00 p.m.

MAY WE MAKE a sincere suggestion

Remember your *Loved Ones* with a memorial of distinction by **WALLACE MONUMENT COMPANY**

Since 1930

Clarendon (806) 874-2442 Amarillo (806) 358-8001
1-800-999-9506

WHEN YOU ARE READY TO CONSIDER THE PURCHASE OF A MEMORIAL, WE WOULD APPRECIATE THE OPPORTUNITY OF SHOWING YOU OUR FINE SELECTION OF DESIGNS



Myers-Long Funeral Directors
 Silverton Quittaque Turkey
 823-2121 455-1313 423-1313

BARRY LONG, Manager

Looking Back

through the files of the
Briscoe County News

January 19, 1984—Jack Chandler is candidate for sheriff . . . One-day Junior High Tournament slated here . . . The fall Dean's Honor Roll at Wayland Baptist University includes Staci Mayfield, a junior, who posted a 3.62 grade point average while playing very well for the Flying Queens . . . Ashel McDaniel was honored on his 70th birthday with a surprise celebration Sunday at the home of his daughter in Floydada . . . Oner Cornett returned home last week after having been in a Lubbock hospital recuperating from

knee surgery . . . James Patton recently spent a few days in the hospital for regulation of his medication . . . Mr. and Mrs. Carl Minyard, Amy and Missy hosted a Christmas lunch for Mildred and Bud Mouser, Roy Brooks, Bill, Janinne, Josh, Jeremiah and Molly Brooks . . . Dennis Tomlin hired to coach at Snyder . . .

January 17, 1974—Mackenzie marker moved to a better location . . . Cynthia Edwards, Kim Cornett and Doug McJimsey exhibit grand champions of Briscoe County Livestock Show . . . Class favorites chosen by the students of SHS include Barry Francis and Virginia McCoy, seniors; Mary Chris Cantwell and Ricky Hutsell, juniors; Doris Cantwell and Ken Sarchet, sophomores; Brad Ziegler and Susan Northcutt, freshmen . . . Larry

Comer received his BS degree in agriculture mechanics at Texas Tech University in December. He finished his final semester with a 3.29 grade point average earned while carrying 17 hours . . . Mrs. Bill Rampy honored at layette shower . . . Reserve champions at the county stock show were exhibited by Debra Strange, Bobby McPherson and Mike Cornett . . .

January 16, 1964—Tommy Burson, Marvin Self exhibit grand champion animals at Briscoe County Livestock Show. Showmanship awards were won by Buddy Comer and Max Garrison. Larry Comer and Wayne Nance exhibited the reserve champion animals . . . Dud Watters seeks re-election as commissioner . . . Briscoe County jail escapee still at large . . . Mr. and Mrs. Frank Mercer were in Abilene recently

to return their daughter, Peggy, to Hardin-Simmons University . . . Mr. and Mrs. Joe O'Neal and Klela spent several days in Arizona during the holidays . . . Troy Chitty is spending the holiday here with his parents, Mr. and Mrs. Pete Chitty . . . Mrs. J. K. Bean was in Lubbock for a checkup last week . . . Mr. and Mrs. W. C. Donnell are parents of a daughter, Pammie Charise, born January 5 . . . Mr. and Mrs. Clayton Wood are parents of a daughter, Tracy Ann, born January 2 . . . Mrs. W. E. Schott, sr. honored at birthday open house . . .

January 21, 1974—Freddie Hamilton is Boy of the Month and Patsy Jean Crass is Girl of the Month. They will be honored by the Lions Club tonight . . . Dee McWilliams announces for re-election as County and District Clerk . . . J. W. Lyon, jr. is candidate for county judge . . . Alton Steele announces for re-election as county commissioner . . . Mr. and Mrs. Homer Ragland of Lockney spent Sunday with his sister and family, Mr. and Mrs. E. W. Yancy . . . Mr. and Mrs. R. D. Wheelock and children visited here Sunday with his parents, Mr. and Mrs. J. E. Wheelock . . . Mr. and Mrs. Aubrey Rowell and family were guests until bedtime Friday evening with Mr. and Mrs. Elton Cantwell . . . Mrs. J. R. Burson visited her daughter, Mrs. Shelby Haynes, and Mr. Haynes from Tuesday until Saturday . . . Mrs. Jerry Clayton honored at shower in McCracken home . . . Mr. and Mrs. Dean Allard became grandparents with the arrival of Sue Lynn at the local hospital

January 20, 1944—L. A. McJimsey asks for county commissioner's office . . . Plans nearly complete for local President's Birthday celebrations . . . Mrs. Ruth Watley is now teaching the sixth grade. She replaces Mrs. Wilkins of Tulia . . . Mr. and Mrs. Allen Kellum are parents of a son born January 14 . . . Mr. and Mrs. M. C. Kitchens have bought the Lowrey place in the Haylake community and they moved to their new home Thursday . . . Mary Cowart will start work at the sheriff's office the middle of the week. She replaces Lola Fern Foust, who is attending school . . . Esdell Hutsell was in Floydada Saturday for dental work . . .

Happy Birthday to . . .

- January 20—Anna Belle Tipton, Aloha Fisch, Daryl-Ann Reynolds, Jack Graham
- January 21—Judy Barbo, Lois Ziegler, Fred Sweet
- January 22—Dianna Hill, Rick Hutsell
- January 23—Carrie Baird, Michael Williams, Carl Hall, Ken Wood, Jack Davis
- January 24—DeLana Jarnagin, Jimmy Castillo, Christine Casillas
- January 25—Ben Whitfill, Cameron Burk, Mary Lou Campbell, Earl Payne, Tracy Stark
- January 26—Dusty Martin, Lyndon Couch, Catherine Reyna, Rudy Ramirez

Happy Anniversary to . . .

- January 23—Mr. and Mrs. Leo Fleming, Mr. and Mrs. Carver Monroe
- January 24—Mr. and Mrs. Fred Sweet



IN THIS DOG - EAT - DOG WORLD

It's nice to know you have a bank you can count on. For financial advice, emergency loans, retirement planning, for all your checking and saving needs. We're a good friend. Call on us whenever you need us.

First State Bank

Each depositor insured to \$100,000

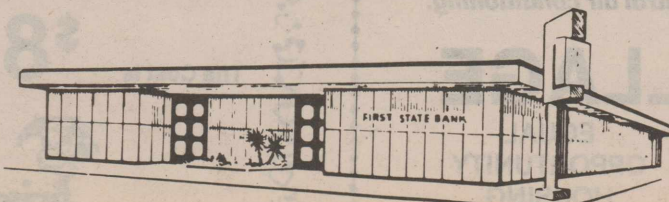

SUPPORT RESEARCH.

It Works Wonders.

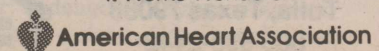

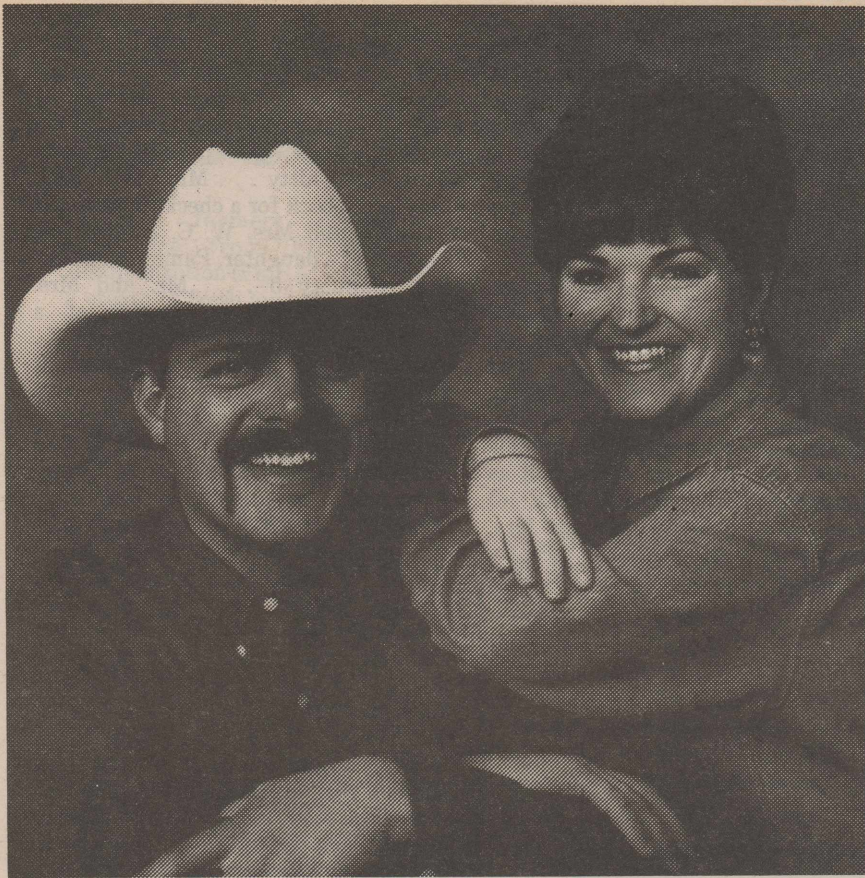

Caprock Winery in Lubbock will be the setting for the marriage of Miss Kathy Brown and Carl Speck at 6:30 p.m. on Friday, February 4. Parents of the couple are Don and Mary Brown of Silverton, Mrs. Guy V. Speck of San Angelo, and Basil Thompson of Royce City, Texas. Both Miss Brown and her fiance are graduates of Texas Tech University. She is employed in the cardiac rehab unit at University Medical Center, and he is employed as an agronomist by Crop Quest Crop Consultants. Following their marriage, they plan to make their home in Cotton Center.

1/4 Cup Burleson's Honey
 4 Whole Cloves
 4 Sticks Cinnamon
 1 Slice (1/2x2-inches) lemon peel
 Combine Burleson's Honey, cloves, cinnamon sticks and lemon peel in a small saucepan. Cook and stir over medium heat until mixture boils 1 minute. Spoon 1 tablespoon mixture into each demitasse cup; stir in coffee.

HONEY BRAN MUFFINS

Yield: 16 to 18 Muffins
 Preparation Time: About 45 Minutes
 3 eggs
 1/2 cup Burleson's Honey
 1/2 cup vegetable oil
 3 1/2 cups bran cereal
 1 1/2 cups Milk
 2 1/4 cups unbleached flour
 4 teaspoons baking soda
 1 teaspoon ground cinnamon

In small mixing bowl, beat eggs, Burleson's Honey and oil until well blended; set aside. In large mixing bowl, combine bran cereal with milk and let stand 5 minutes. Combine egg and cereal mixtures and mix lightly. Combine flour, soda and cinnamon; mix well. Stir into bran mixture. Spoon into paper-lined or greased muffin cups. Bake at 350°F for 25 to 30 minutes or until wooden pick inserted near center comes out clean.

HONEY-LEMON SYRUP

Yield: 1 1/4 Cups
 1 1/2 cups Burleson's Honey
 1/3 cup lemon juice, fresh
 1 teaspoon lemon peel, grated
 Apple juice (optional) to taste
 Combine all ingredients and mix well.

HONEY BREAKFAST CRUNCH

Yield: About 3 Quarts
 3/4 cup Burleson's Honey
 3/4 cup light margarine
 1/8 cup apple pie spice mix
 3 cups coarsely chopped walnuts

2 3/4 cups spoon-size shredded wheat
 2 1/2 cups rolled oats
 1 1/4 cups dark raisins
 1 1/4 cups light raisins
 1 package (3.2 oz.) dehydrated apple chips

Combine Burleson's Honey, margarine and spice mixture. Cook and stir until blended. Cool to room temperature. Combine remaining ingredients; add honey mixture and mix to evenly coat all ingredients. Place on large greased baking sheet and bake at 350°F for 20 minutes. Stir occasionally until lightly toasted. Cool and store in airtight container.

Serving Tip: Serve in cereal bowl with yogurt, cream or dairy sour cream.

HONEY BREAKFAST DRINK

Yield: 4 Servings
 2 cups milk
 1/2 cup orange juice
 1/4 to 1/2 cup Burleson's Honey
 1/4 cup each low-fat dry milk and wheat germ
 1 large banana, peeled and sliced
 4 to 5 ice cubes.
 Combine all ingredients in blender and mix well.

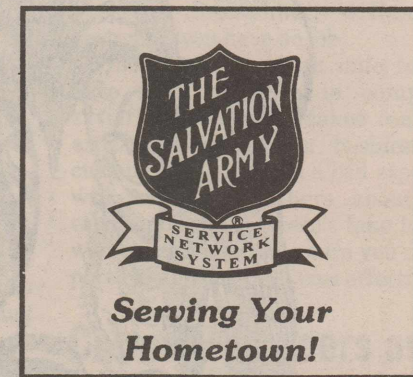

Honey Makes Winter Mornings Sweeter

"Good Morning, Honey" is great to hear when you wake up on a dreary winter morning, but it's even more special when you're served a breakfast treat sweetened with honey.

Burleson's (Texas' first and oldest honey company) suggests several tips for enhancing your favorite breakfast recipes and they have some new ideas for you to try.

The fresh aroma and taste of Special Honey Coffee will start any winter morning with a smile, especially when served with Honey Bran Muffins topped with Honey Lemon Syrup. For those on the go Honey Breakfast Crunch and Honey Breakfast Drinks provide the energy boost to start the day.

"Honey is a fat free and cholesterol free food that can be used to replace half, and sometimes all, the sugar needed in most recipes," says Burleson's spokesperson Lynn Sutter. Using honey

also will help keep your baked goods fresher longer because honey, unlike granulated sugar, absorbs and retains moisture.

If you'd like to substitute honey in your own favorite breakfast recipes, Burleson's offers these guidelines and tips.

★ Because honey provides about 17% moisture, reduce liquids called for in recipe by 1/4 cup per cup honey used.

★ When baking, add 1/2 teaspoon baking soda for each cup of honey used.

★ Reduce your oven temperature by 25°F to prevent over browning.

★ Coat your measuring cup with vegetable cooking spray before you measure honey. (It will pour more easily.)

★ Store honey in a dry place at room temperature. (It will keep indefinitely.)

SPICED HONEY COFFEE

Yield: 8
 Preparation Time: About 15 Minutes

**ONE-BEDROOM APARTMENTS AVAILABLE
 SUBSIDIZED HOUSING FOR
 ELDERLY; ACCESSIBLE UNITS
 AVAILABLE**

One bedroom with vanity bath, carpeted, range, refrigeration, blinds & security alarms included, cable ready. Club room with planned activities. Private yard area and central air conditioning.

MID-TULE VILLAGE

321 S.E. 7th Street
 Tulla, Texas 79088
 806-995-2442



**EQUAL
 OPPORTUNITY
 HOUSING**

Grandparents! Here's a Chance to Show Off Your Grandchildren!

Send or bring us a cute photo
 of your grandchild

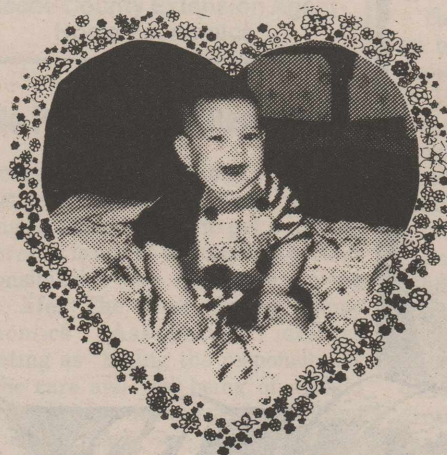

We'll place it in a heart (like the one on the left)

Including Name, Parents' Names, and
THURSDAY, FEBRUARY 10
 Your Little Valentine
 Will Appear in the Paper!

The Cost Is **\$8.50** Per Heart

HURRY!
 DEADLINE is
 February 7



FOOD BUDGET STRETCHING VALUES



ANGEL SOFT ASSORTED BATH Tissue
4 ROLL PKG.

89¢

DELTA PAPER Towels
ROLLS

2 FOR 89¢

Ultra Purex
42 USE BOX

\$2.99

HONEY BOY Pink Salmon
15 OZ. CAN

\$1.69

TORTILLA CHIPS Tostitos®
REG. \$2.99 SIZE NEW \$1.99
DEL MONTE FRUIT COCKTAIL, SLICED TC PEACHES, PEAR HALVES
8 OZ. CAN **59¢**
REG. \$3.49 SIZE BAG

HUNT'S ASSORTED Snack Pack
4 CT. 4-5 OZ. PKG.
99¢

HUNT'S REG. OR NO SALT Tomato Sauce
8 OZ. CANS
4 FOR 89¢

CAMPBELL'S ASSORTED Ramen Noodles
3 OZ. PKGS.
6 FOR 89¢

DEL MONTE ASSTD. Vegetables
8 OZ. CAN **3 FOR \$1**

LEMON OR REG. FAMILY SIZE DAWN LIQUID 42 OZ. BTL. **\$2.49**
LEMON LIQUID OR POWDER LEMON/REG. CASCADE 50 OZ. BTL./BOX **\$2.49**
FABRIC SOFTENER BOUNCE SHEETS 60 CT. BOX **\$2.99**

CAMPBELL'S ASSORTED SOUPS 26 OZ. CAN **99¢**
CAMPBELL'S VEGETABLE BEEF 26 OZ. CAN **\$1.69**
CAMPBELL'S ASSORTED RAMEN SOUPS 2.1 OZ. CUPS **89¢**
CHEF BOYARDEE ASSORTED PASTAS 15 OZ. CAN **59¢**

CRISCO REG. OR BUTTER FLAVOR SHORTENING 3 LB. CAN **\$2.49**
CRISCO REG. OR BUTTER STICKS 20 OZ. SIZE **\$1.79**
ORVILLE REDENBACHER POPPING OIL 12 OZ. BTL. **\$1.69**
ORVILLE REDENBACHER POPCORN 30 OZ. JAR **\$2.49**
ROSARITA ASSORTED REFRIED BEANS 16 OZ. CAN **79¢**
BEEF & MORE DOG FOOD 20 LB. BAG **\$7.99**

COUPON EXPIRES JANUARY 25, 1994
Feature Price \$3.49
Less Coupon \$1.00
You Pay Only \$2.49 WITH THIS COUPON
when you buy ONE Log Cabin® 36 oz. size ONLY Regular or Lite
NOT SUBJECT TO DOUBLING COUPON
Good only at VENTURE STORE

RALSTON CORN, RICE, WHEAT CHEX SNACKS 12-16 OZ. BOX **\$2.99**
DUNCAN HINES MILK CHOC., DOUBLE FUDGE BROWNIE MIX 23 OZ. BOX **\$1.69**
FISHER CASHEW HALVES OR MIXED NUTS 10-12 OZ. SIZE **\$2.49**
RED, BLUE, ORANGE HAWAIIAN PUNCH 64 OZ. BTL. **\$1.19**

Collard, Mustard, Turnip Fresh Greens
MIX OR MATCH **2 FOR 98¢**

JUICY NAVEL Oranges
12 FOR \$1

BAKING Potatoes 3 LBS. **\$1**

FRESH GREEN ONIONS 5 FOR \$1.00
ROME BEAUTY APPLES 2 LBS. 79¢
FRESH YELLOW SQUASH LB. 75¢
FRESH CHILEAN PEACHES LB. 89¢

SUPER SELECT CUCUMBERS 3 FOR \$1.00
LARGE GREEN BELL PEPPERS 3 FOR \$1.00
FRESH GREEN BEANS LB. 75¢
NEW RED POTATOES 2 LBS. 89¢

FROZEN FOODS
BLUE BUNNY ASSTD. Ice Milk 1/2 GAL. 99. CTN. **\$1.99**
BLUE BUNNY SUGAR FREE CRUNCH LITES 12 CT. PKG. **\$2.39**
BANQUET ASSTD. CREAM PIES 14 OZ. PKG. **\$1.29**
VAN DE KAMPS ASSTD. FISH STICKS 7.5-8.5 OZ. PKG. **\$1.99**
16 OZ. BAG GREEN GIANT SANTA FE MIXED VEGETABLES OR Broccoli Cauliflower **\$1.69**

DAIRY SPECIALS
9.5-10 OZ. CAN ASSORTED HUNGRY JACK Pillsbury Biscuits **89¢**
JELLO ASSORTED PUDDING 6 CT. PKG. **\$2.29**
KRAFT SWISS SINGLES 12 OZ. PKG. **\$2.29**
KRAFT SQUEEZE CHEEZ WHIZ 12 OZ. BTL. **\$2.49**

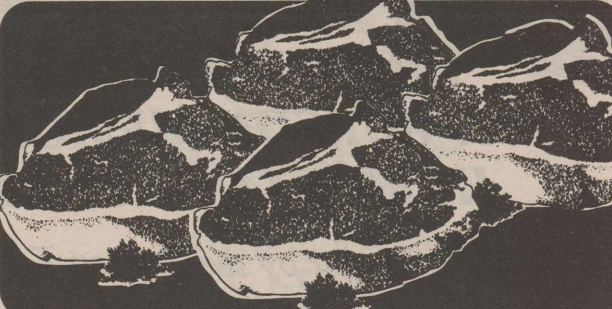

LEAN TRIM 9 TO 11 CHOPS, ASSORTED Pork Chops
\$1.59
LB.

HEALTH & BEAUTY
ASSORTED Crest Toothpaste 6.4 OZ. TUBE **\$1.99**

ASSORTED Salon Selective Hair Products
YOUR CHOICE **\$1.99**
• 7-8 OZ. HAIR SPRAY
• 8 OZ. SPRITZ
• 8 OZ. PERFECT CURLS
• 15 OZ. SHAMPOO
• 15 OZ. CONDITIONER

NANCE'S FOOD STORE
PRICES EFFECTIVE JANUARY 20-26, 1994
WE RESERVE THE RIGHT TO LIMIT
the price fighter
venture FOODS

HEAVY GRAIN FED BEEF BONELESS Top Sirloin Steak **\$2.29**
LB.

DECKER Sliced Bacon 12 OZ. PKG. **99¢**

LOTS OF MEAT COUNTRY STYLE
PORK RIBS LB. **\$1.69**
LEAN TRIM CENTER CUT PORK CHOPS LB. **\$2.39**
HEAVY GRAIN FED BEEF T-BONE STEAK LB. **\$3.99**

OSCAR MAYER SLICED BOLOGNA 1 LB. PKG. **\$1.59**
OSCAR MAYER CHOPPED HAM OR HAM & CHEESE 1 LB. PKG. **\$1.99**
LOUIS RICH VARIETY PACK 9-12 OZ. PKG. **\$1.99**

BRISCOE COUNTY 1994 J

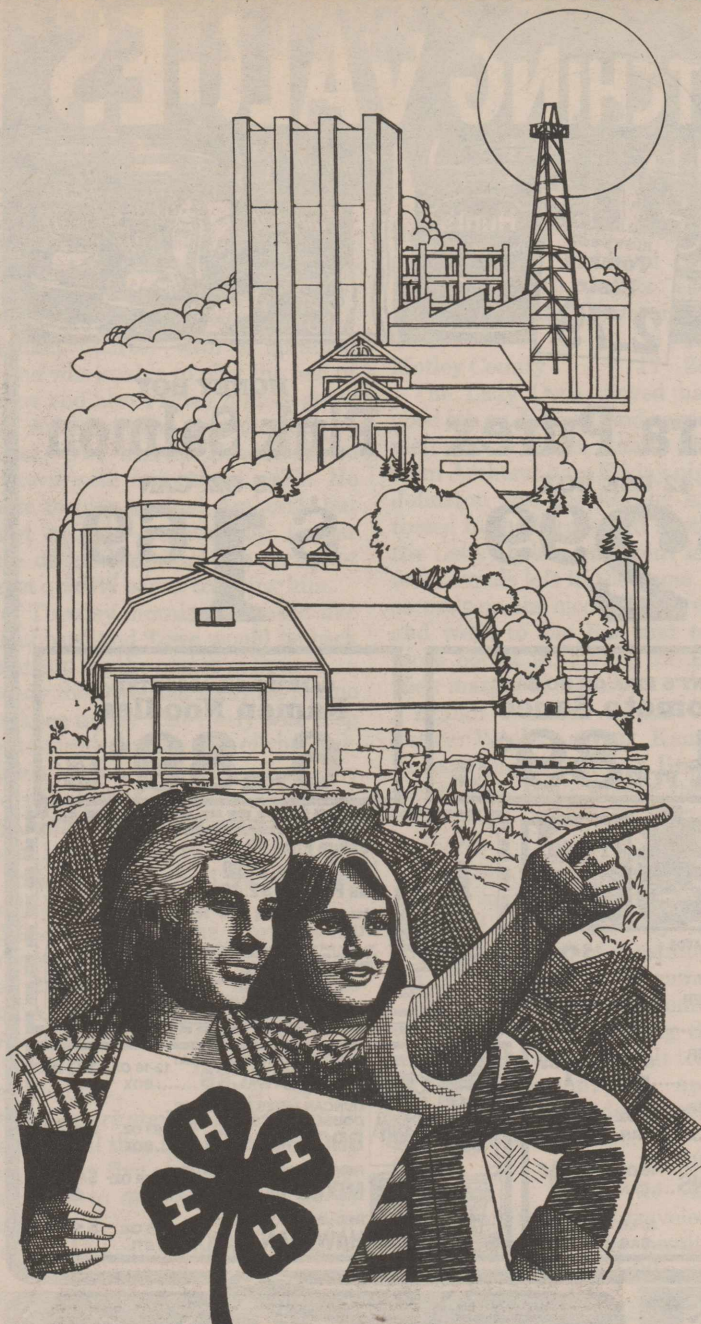

**EIGHTH ANNUAL
DON BURSON MEMORIAL
HERDSMAN AWARD**

Sponsored by the Burson Family

Presented to the outstanding 4-H'er or FFA member who excells above all in the areas of feeding, fitting, showmanship, and personal effort throughout the entire feeding program.

GENERAL SUPERINTENDENT

Perry Brunson
Bennie Reagan - Assistant

ANNOUNCERS

Jimmy Davidson
Aaron Younger

SHOW SECRETARIES

Nancy Wood
Bena Hester
Wilda Fuston

JUDGES

Sheep & Cattle
David Lust
WT A&M

Swine
Mark Edens
Levelland Vo Ag Instructor

Showmanship

Robert Herrington
Dickens County Agent

YOUTH SUPERVISORS

Scott Strawn - Briscoe County Extension Agent
Ronnie Miller - Silverton Vo-Ag Instructor
Ricky McKay - Valley Vo-Ag Instructor
Darren Martinez - Valley Vo-Ag Instructor

PEE WEE AWARDS

*Sponsored by the
Briscoe County Livestock Show Board*

Support the 4-H and FFA youth

Junior Livestock Show and stop by for

Johnson's Gin
Brown-McMurtry Implement
Fleming Well Service
First State Bank

Nance's F
Briscoe In
Rhoderick
Tiffin's De
Brown Ho

JUNIOR LIVESTOCK SHOW

BRISCOE COUNTY LIVESTOCK SHOW

January 21 & 22

SCHEDULE OF EVENTS

Friday, January 21

12 noon - 6:P.M. All livestock must be weighed and in place. All superintendents are in charge of weigh-in.

Saturday, January 22

8:30 a.m Sheep Show

Immediately following Sheep Steer Show

Immediately following Steers Beef Heifer Show

Immediately following Beef Heifers Dairy Heifer Show

Immediately following Dairy Heifers Prospect Swine Show

Immediately following Prospect Swine Market Swine Show

4:00 p.m Pee Wee Showmanship

5:00 p.m Brisket Dinner

6:00 p.m. Awards Presentations

6:00 p.m Premium Sale

Monday, January 24

5:00 p.m. Showbarn Cleanup



FFA

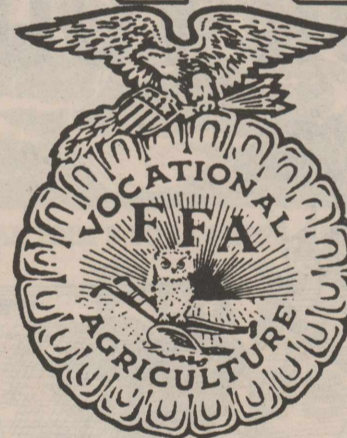

ALL AWARDS WILL BE PRESENTED AT THE START OF THE PREMIUM SALE

of the county by attending the

or a visit with us while you're in town!

Food Store
Complement
Irrigation Lindsay Zimmatic
Dept. Store
Hardware & Appliance

Silverton Oil Company
Hutsell Jewelry
Briscoe County News
Grabbe-Simpson Motors, Inc.

Owls Run Into Injury Trouble, Lady Owls Continue to Win

Tuesday night of last week, the high school teams traveled to Motley County High for a series of three games. Owl starter Stoney Hubbard went down in the second quarter with a sprained ankle and was unable to play the rest of the game and also Friday night's game against Amherst. The next morning in PE class, Owl starter Braden Towe went down with a sprained ankle. He was able to play against Amherst, but was not able to perform up to par because of his limp and the fact that Amherst quickly began trapping him.

As of Tuesday morning it looked like both Hubbard and Towe would be back in the lineup for the games at Spur.

Already the Owls had lost Phil Patino with a knee injury that likely will keep him out of athletics the rest of the year. The Owls have a good team, but have little depth on the bench.

The Junior Varsity boys lost their game at Motley County, but the Lady Owls rolled on to a 45-41 victory over the Lady Matadors.

Dedra Johnston led the scoring with 18 points, followed by Molly Bomar, eight; Brandi Brunson and Leslee Weaks, six points each; Christa Tucker, five, and Lori Brannon, two points.

Lady Owls 13 19 32 45
Motley County 7 20 34 41

The Owls were staying in the thick of the battle until they lost Hubbard. They trailed by only five at the midway stop, but went on to drop the match by 11 points.

There was balanced scoring

throughout the team, with Lance Holt getting 13; Hubbard and Zane Henderson, 10 points each; Matt Francis, nine, and Towe, eight.

Owls 8 23 36 50
Motley County 17 28 47 61

The Lady Owls played hard, did a good job on defense, and earned a 47-44 victory over Coach Anette Shely's girls from Amherst here Friday night. Dedra Johnston was the leading scorer, and tossed in the three-point shot that gave the Lady Owls a one-point lead with a few seconds left in the game. With five seconds on the clock, Dedra was fouled and went to the line and tossed two more points in, giving the Lady Owls their margin of victory.

Brandi Brunson scored 12 points; Leslee Weaks, seven; Kami Martin, Christa Tucker and Lori Brannon, four points each; Molly Bomar, three points.

Lady Owls 5 14 34 47
Amherst 4 19 32 44

The Owls were ineffective with Towe limping and Hubbard out of the lineup against Coach Jack Shely's boys from Amherst. Several of the Junior Varsity players saw action in the game.

Four players scored in double figures, with Matt Francis leading the offense with 20 points. Lance Holt tossed in 17; Zane Henderson, 12, and Kevin Womack, 11. Brandon Sarchet added four points to the score.

Owls 13 30 48 64
Amherst 24 42 62 85

The varsity teams traveled to Spur Tuesday and will be hosting Claude Friday with tipoff at 5:00 p.m.

Junior High Teams Rolling to Victories

Monday the seventh grade Owls and Lady Owls played their games against Hedley Junior High, and the eighth grade teams played Patton Springs Junior High.

The seventh grade Lady Owls led off the action by suffering a narrow 16-12 defeat after having played a pretty good game. They started slowly, not scoring in the first period, and weren't able to overcome the deficit even though they got close a few times.

Scoring for the Lady Owls were Misty Wilkinson, five points, one of which was a three pointer; Lindsey Weaks, four; Amanda Cruz, two, and Lindsey Jennings, one point from the line.

7th Lady Owls 0 7 10 12
Hedley JH 9 11 14 16

The seventh grade Owls led most of the second half in their game with Hedley Junior High, but the green Owls put on a rally at the end of the game that closed the margin of victory to one point, 45-44.

Jay Arnold led the offense with 10 points, but Jared Holt, Jeremy Holt, David Gamble and David Donahoo were right behind him with eight points each. Donny Burson tossed three points into the baskets.

7th Owls 8 18 38 45
Hedley JH 6 20 28 44

The eighth grade Lady Owls came on like gang busters in their game with

Patton Springs Junior High, earning a big 42-9 victory. The Lady Owls led at the end of each quarter, and all five of the girls shared in the scoring. Lacy Brunson led the offense with a big 23 points. Michelle Warren and Kenzie Burson scored eight points each, Shauna Kingery tossed two points in and Molly Brooks rang up a point from the line.

8th Lady Owls 12 21 35 42
Patton Springs JH 2 6 9 9

The Junior High Lady Owls also played in a tournament at Lockney last weekend, winning their first two games from Plainview teams and dropping their third game to Petersburg.

In their first game, the Lady Owls earned a 40-4 victory, holding Plainview scoreless the entire first half. Balanced scoring saw Michelle Warren ringing up eight points, and Molly Brooks, Misti Wilkinson and Dara Ramsey getting six points each. Kenzie Burson added four points and Lacy Brunson and Amanda Cruz got two points each.

JH Lady Owls 16 20 30 40
Plainview 0 0 2 4

In the second round, the Lady Owls took a 47-6 victory from the Plainview Red team. Shauna Kingery led the offense with 11 points, with Michelle Warren right behind her with 10. Also scoring were Kenzie Burson, seven; Amanda Cruz, six; Molly Brooks and Dara Ramsey, four points each; Lacy Brunson, three; Molly Brooks, four; Misti Wilkinson, two points.

Lady Owl JH 19 27 37 47
Plainview Red 0 0 4 6

The third game results were not available, but the Lady Owls lost this game to Petersburg.

Next Monday, the Junior High teams will be hosting the teams from Valley, with the first tipoff scheduled at 4:00 p.m.

Win Owls, Lady Owls!

OUR YOUTH OF TODAY

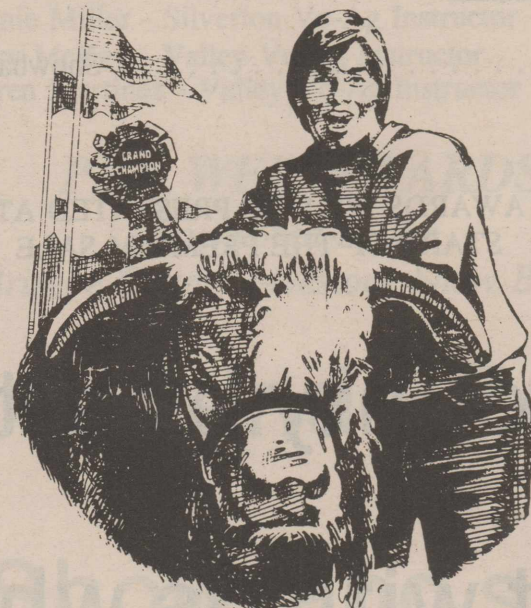
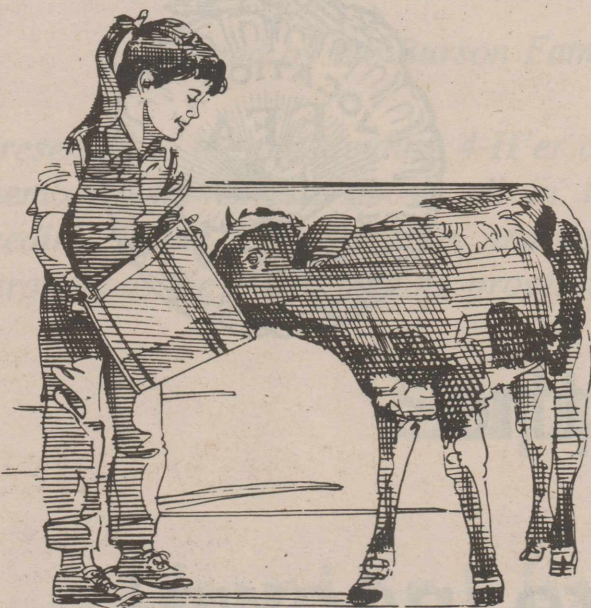

OUR LEADERS OF TOMORROW

ATTEND THE STOCK SHOW

MID-PLAINS RURAL

TELEPHONE COOP, INC.

Silverton School Activities

Friday, January 21—No School. Claude, here, 5:00 p.m.
 Saturday, January 22—Briscoe County Stock Show
 Monday, January 24—Valley Junior High, here, 4:00 p.m.
 Tuesday, January 25—Drug Assembly, 9:50 a.m. High School teams at Lakeview, 6:30 p.m.
 Thursday, January 27, and Saturday, January 29—Hedley Junior High Tournament
 Friday, January 28—Patton Springs High School, here, 4:00 p.m.
 Monday, January 31—Junior High at Patton Springs, 5:00 p.m.

Silverton School Lunchroom Menu

Monday, January 24—Steak and Gravy, Mashed Potatoes, Green Beans, Hot Rolls, Syrup, Butter, Milk
 Tuesday, January 25—Meat and Cheese Chalupa, Hot Sauce, Salad, Corn, Sopapillas, Milk
 Wednesday, January 26—Chicken Strips, Gravy, French Fries, Blackeyed Peas, Hot Rolls, Milk
 Thursday, January 27—Beef and Vegetable Soup, Grilled Cheese Sandwich, Crackers, Fruit, Milk
 Friday, January 28—Burritos and Cheese, Pinto Beans, Salad, Fruit, Jello, Milk
 Monday, January 31—Chili Dog, French Fries, Fruit, Jello, Milk

Silverton Public Library News

The beautiful mountains of North Carolina provide the backdrop for the latest novel from a best-selling grand

master of classic suspense, Phillis A. Whitney. In "Star Flight," Lauren Castle searches for the truth behind her husband's accidental death.

From the very first moment of "Rebecca," ("Last night I dreamt I went to Manderley again") readers were immersed in the claustrophobic world of Maxim de Winter, his child bride, and the memory of the malevolent beauty, Rebecca. At the end of "Rebecca," Manderley is burning and Maxim and Mrs. de Winter are on their way to the continent to try to build a quiet, safe life for themselves. Could this be possible?

Susan Hill writes the sequel to "Rebecca" in the new book, "Mrs. de Winter."

Elizabeth Winthrop writes a three-generation novel of a family secret in "In My Mother's House."

"farm" by richard rhodes depicts a Year in the Life of an American Farmer. He is a Pulitzer Prize-winning author of "The Making of the Atomic Bomb."

Your public library is located in the basement of the county courthouse, and is open Tuesday mornings and Tuesday and Friday afternoons. Librarian Polly Cagle invites you to come by for a visit and to browse through the shelves of books in the public library.

December Was Drier, Warmer Than Normal On Texas South Plains

Weather across the Texas South Plains during the month of December 1993 turned out to be both drier and warmer than normal.

Temperatures averaged 1.4 degrees above normal and ranged from 3.8 degrees above normal at Olton to 0.1 degree above normal at both Tahoka and Tulia.

Silverton's temperatures for the month averaged 40.1 degrees, which was a little more than a degree below the South Plains average.

Maximum temperatures averaged 2.5

degrees above normal and ranged from 6.0 degrees above normal at Olton to 0.5 degree above normal at Seminole. The highest temperature reported during the month was 79 at Spur on the 10th.

Silverton's maximum temperatures averaged 55.0 degrees, 2.1 degrees below the South Plains average.

Minimum temperatures averaged 0.3 degree above normal and ranged from 2.3 degrees above normal at Matador to 2.3 degrees below normal at Tulia. The lowest temperature reported during the month was nine degrees at Muleshoe on the 25th.

Silverton's minimum temperatures averaged 25.1 degrees, 1.5 degrees below the South Plains average.

Precipitation averaged 0.23 inch below normal and ranged from 1.47 inches above normal at Paducah to 0.88 inch below normal at Snyder. Most of the precipitation was in the form of rain although some light snow was reported just before Christmas. Most snow amounts were traces with a few one-inch totals scattered across the area.

Silverton received .87 of an inch of precipitation during the month of December, which was almost twice the South Plains average and also was above the 45-year average for Silverton.

Tulia Council Boosts Rate For Using Landfill

The Tulia City Council recently approved a \$5 per ton increase in the rate it will charge three cities for the use of the Tulia landfill, City Manager Bryan Easum said.

Beginning January 15, Tulia will charge Quitaque, Silverton and Turkey a tipping fee of \$20 per ton. The previous rate was \$15 per ton, Easum said.

The new rate was included in a landfill agreement with the three cities

that the Tulia City Council approved.

Easum said the increased rate brings the charges more in line with actual costs at the Tulia landfill.

Silverton Mayor John Bowman said he was unsure if the new rate charged by Tulia would affect Silverton residents.

"It might not be any increase or it might be a small one," he said.

Quitaque Council member Randy Stark said Quitaque officials also have not determined whether the increase will force them to raise their garbage-collection rate.

Easum said Silverton and Quitaque have used the Tulia landfill previously under a 1989 agreement.

The new agreement, which adds Turkey, updates the 1989 agreement, bringing it into compliance with new state and federal guidelines, Easum said.

EXTENSION TOPICS FOR TODAY

by Ronda Alexander
 Briscoe County Extension Agent
 Home Economics

Good Impressions Last

The final step in developing hospitality habits is to make a good last impression. The last impression will stay with the customer a long time. As a business owner or a community interested in promoting tourism, you will definitely want the impression to be a favorable one.

As the customer is leaving, ask him how everything was. If there has been a problem, this will give him a chance to tell you about it and it will give you a chance to solve the problem. Try to make the customer feel good about his choice to do business with you. You definitely want his business again, so make sure he knows you appreciated him as well as his business, not just his money.

Finally, thank him for coming in and invite him to come back. This adds a very personal touch which has been forgotten by some of our larger businesses of today. If you've noticed, a good impression is something WalMart has strived to achieve. They have someone welcoming you into their store at the front door and someone at the exit door thanking you for shopping with them. Make sure you leave as good an impression with your customers as they do.

This concludes our series on developing "Hospitality Habits. The background information for this series was taken from the "Texas Hospitality Training Workbook."

OBITUARIES

ZORA (TOSE) DAY

Graveside services for Zora (Tose) Day, 95, were conducted at 3:00 p.m. Sunday in East Mound Cemetery with the Rev. Gaylon Cox, pastor of First Baptist Church in Matador, officiating. Arrangements were by Seigler Funeral Home.

Mrs. Day died Friday, January 14, at the Lubbock care facility in which she had resided for a number of years.

Born in Guthrie, Mrs. Day moved to Motley County at an early age. She married Riley A. Day in 1916 at Matador. He died in 1964. She operated a tailor shop in Matador with her husband. She was a member of First Baptist Church. She had resided in Lubbock since 1977.

Survivors include a son, E. A. Day of Matador; a daughter, Sylvia Fogerson of Silverton; a sister, Oda Birchfield of Floydada; four grandchildren and six great-grandchildren.

BRISCOE COUNTY TREASURER QUARTERLY REPORT FOR QUARTER ENDING DECEMBER 30, 1993

FUND	BEGINNING BALANCE	RECEIVED	DISBURSED	END BALANCE
GENERAL	288,765.23	231,284.48	113,293.45	406,756.26
JURY	21,054.38	9,908.82	1,651.07	29,312.13
PRECT. #1	737.87	19,578.24	9,249.75	11,066.36
PRECT. #2	<1,411.68>	23,215.22	8,343.59	13,459.95
PRECT. #3	<6,305.31>	23,424.74	9,591.90	7,527.53
PRECT. #4	24,829.46	15,758.06	7,965.77	32,621.75
ADMIN. FEES	1,120.51	379.00	34.00	1,465.51
TOTAL	328,790.46	323,548.56	150,129.53	502,209.49

[THE STATE OF TEXAS]
 [COUNTY OF BRISCOE]

Before me, the undersigned authority, on this day personally appeared Janice S. Hill, County Treasurer of Briscoe County, who being by me duly sworn, upon oath, says that the within and foregoing report is true and correct.

Janice S. Hill
 Janice S. Hill, Briscoe County Treasurer

Sworn to and subscribed before me, this 6th day of January, 1993.

Bess McWilliams
 Bess McWilliams, Briscoe County Clerk



FmHA Moves to Speed Up Loans

"Texas farmers applying for assistance from Farmers Home Administration (FmHA) will experience a breath of fresh air this year," George Ellis, FmHA Texas State Director, said recently.

"I have today taken action to delegate the full loan approval authority allowed under the Federal Regulations to FmHA County Offices in Texas," Ellis added.

This action means that FmHA Supervisors at the County level will be able to exercise loan approval authority up to the full County limit without prior reviews being required at other locations or even by FmHA officials at the same location.

"As this new year begins, I feel this will be a real help to our farm customers, and I intend to pursue this

type of change in the future, wherever I can," said Ellis.

FmHA County Supervisors previously were subject to a complicated system of reviews and re-reviews of loan applications in order to approve an FmHA loan. This system was instituted several years ago in order to insure fewer mistakes and more uniformity from County to County.

"I still intend to hold FmHA Supervisors to the same high standards as in the past; however, I am dedicated to streamlining the process so that our farm customers will have funds available to them at the time they are needed," Ellis said.

Farmers Home Administration, as an Equal Opportunity Lender, makes loans or grants to individuals or groups and

guarantees to approved lenders without regard to race, color, religion, sex, national origin, familial status, and handicap. Complaints of discrimination should be sent to Secretary of Agriculture, Washington, D. C. 20250.

Easements May Help FmHA Borrowers Restructure Debts

"Farmers with loans from the U. S. Department of Agriculture's Farmers Home Administration (FmHA) may be able to put flood-damaged land under conservation easements in exchange for a reduction in their debt," George Ellis, FmHA State Director, said recently. Use of the easements is not limited to flood areas, but it may be particularly helpful in such areas.

"Eligible lands may include wetlands, marginal farmland, highly erodible land, woodland, wildlife areas, and several others," Ellis said. "In certain areas, there may be instances where farmland was damaged so severely by the recent flooding that restoring it may cost more than its agricultural value. In those cases, a conservation easement may be a solution. Under this program, a voluntary easement can be placed on a portion of the land in return for a reduction in the amount owed to FmHA."

Ellis said the easements are for 50 years or more and can help wildlife habitat. "Not only can FmHA farm borrowers take marginal acreage out of production in this way, they also can materially reduce their farm operating costs," Ellis said.

Farmers who think they may be eligible should contact their local FmHA County Office for further information. Farmers Home Administration, as an Equal Opportunity Lender, makes loans or grants to individuals or groups and guarantees to approved lenders without regard to race, color, religion, sex, national origin, marital status and handicap. Complaints of discrimination should be sent to Secretary of Agriculture, Washington, D. C. 20250.

Extension Program (LREP) has designated "Parenting" as an issue in Briscoe County which needed to be addressed by the Briscoe County Extension Service. For 1994, the focus of the Briscoe County Home Economics programs will be on parenting. If you would like more information about the programming efforts which will be conducted, please feel free to call me.

Handling Problems

Occasionally, when working with the public, a problem will sometimes occur. The fifth step in developing hospitality habits is to handle all problems effectively.

If there is a problem, listen carefully to what the customer has to say so that the problem may be fully identified. Use your common sense to identify possible solutions to the problem. If you cannot help solve the problem, connect the customer with someone who can. Show a genuine concern for the customer's problem and try to get it resolved immediately. Work cooperatively with others to solve the customer's problems as quickly as possible. Remember, without the customer, you have no job.

Finally, go the extra mile to make sure the customer is completely satisfied. It only takes one bad experience to hurt a business. The customer who has had a bad experience will tell many others about their experience and it doesn't take long for word to spread. Make sure you do your part in handling problems effectively.

Cotton Producers are Invited to Cotton Research Meeting

The Texas State Support Committee (TSSC) is inviting Texas cotton producers to attend a meeting January 20, 1994, in Lubbock. The meeting will focus on reviewing the TSSC research projects supported in 1993.

The TSSC is made up of cotton producers from each of the nine regional cotton producing organizations in Texas. The committee's objective is to study, develop and evaluate innovative research affecting the state's cotton industry. Funding for this research comes from the research and promotion program, which is supported by all cotton producers.

The TSSC supports research projects on both statewide and regional levels. Projects supported by the committee in 1993 range widely in the areas of research conducted. Areas addressed include plant breeding for improved fiber quality, insect control, harvest-aid management and improved cotton profitability.

Each of the researchers who conducted the projects in 1993 will provide a brief report on the results of their project. They will be available to take questions from the audience, and will be on hand to visit with individual growers. Cotton growers are encouraged to attend and learn about some of the latest developments in practical research, and to see first hand how their dollars are being used to improve cotton production in the future.

The scheduled meeting will begin at 8:30 a.m. in the auditorium of the Texas Agricultural Extension & Research Center in Lubbock. All cotton growers and other interested individuals are welcome and are encouraged to attend.

For more information, contact Dr. James Supak, 409-845-0884, or Dr. Kater Hake, 806-746-6101.



COMPUTERIZED IRRIGATION. NOW IT'S USER-FRIENDLY.

Zimmatic's new Automated Irrigation Management System. It's a new computerized panel that any irrigator can learn to use in less than 30 minutes. And, once you see how many trips to the field it will save you...how it can help you conserve energy, labor and water...and how many options it has to boost your productivity...you'll want one. See your Zimmatic® dealer for a hands-on demonstration of the user-friendly AIMS panel.

ZIMMATIC The Raining Champion. **LINDSAY**

RHODERICK IRRIGATION

EDDIE RHODERICK
Residence 847-2584

P. O. BOX 595
806-823-2139
SILVERTON, TEXAS 79257

GARY MARTIN
Residence 847-2260

EXTENSION TOPICS FOR TODAY

by Ronda Alexander
Briscoe County Extension Agent
Home Economics

No Prerequisite Required

Becoming a parent is one of the few things left that can be done without having to take a test or to get a license; however, it is one of the most important responsibilities one can have during their life. The New Jersey Home Economics Association defines parenting as "taking the responsibility for the care and well-being of a child and working toward the goal of helping that child reach its full emotional, intellectual, social and physical potential."

Parenting is more than simply becoming a mother or father, biologically. It involves many skills for which most of us are not well prepared. There also are many disagreements between parenting professionals about the "right way" of parenting, making it hard to decide exactly what we should be doing.

The way a child is parented determines how the child's needs are met, not only in childhood, but throughout life. It also affects a person's approach to learning, people opportunities and their overall emotional stability.

The 1991-1994 Long Range

Go Owls, Lady Owls!

Medicare and Hospice Care

by Terry Richardson
Social Security Office Manager
Plainview, Texas

When a Medicare beneficiary needs hospice care for a terminal illness, Medicare Hospital Insurance (Part A) may cover the cost of the required services. Home care, inpatient care—when needed—and a number of other services may be paid for under the hospice benefit.

To receive this coverage, the patient must meet three conditions: (1) a physician certifies that the patient is terminally ill—with a life expectancy of six months or less if the disease runs its normal course; (2) the patient chooses to be cared for by a hospice instead of using standard Medicare benefits for the terminal disease; and (3) care is provided by a Medicare-participating hospice program. The approved hospice and the beneficiary's attending physician must jointly establish the plan of care.

Medicare will pay almost the entire cost of the following services if they are provided by a Medicare-approved hospice:

- ★ physicians' services;
- ★ nursing services;
- ★ drugs, including outpatient drugs for pain relief and symptom management;
- ★ short-term inpatient care, including respite care;
- ★ home health aide and homemaker services;
- ★ physical therapy, occupational therapy, and speech/language pathology;
- ★ medical social services;
- ★ counseling, including dietary advice; and
- ★ medical supplies and equipment.

Medicare pays for: two 90-day periods of hospice care, one additional 30-day period, and an extension of unlimited duration, if it is needed. These "benefit periods" can be used consecutively or at intervals but, at the beginning of each period, the beneficiary must be certified as terminally ill. There are special rules when you change hospice programs, cancel and re-elect hospice care, and use your standard Medicare coverage for treatment of a condition that is not related to the terminal illness, even if you remain in the hospice.

To find out about Medicare-approved hospices in your area, contact your state or local health department, state hospice organization, or local Social Security office. Or, call the toll-free telephone number of the National Hospice Organization, 1-800-658-8898. Information about Medicare hospice benefits is found in the leaflet, "Medicare Hospice Benefits—A Special Way of Caring for the Terminally Ill," available at your local Social Security office or by calling Social Security's toll-free number, 1-800-772-1213. Detailed information about the Medicare program is found in "The Medicare Handbook," available free by calling the Health Care Financing Administration's toll-free number, 1-800-638-6833.

A Gift to the
AMERICAN CANCER SOCIETY
MEMORIAL
PROGRAM
shows that you care.
1-800-ACS-2345
Credit Cards Accepted

SUPER BOWL OF SAVINGS

PRICES EFFECTIVE
JANUARY 20-26, 1994



MAIN STREET & HWY. 86
SILVERTON, TEXAS

ALL TYPES
COCA-COLA
SIX PACK
\$1.99



ALLSUP'S 1.5 LB. LOAF
SANDWICH
BREAD
69¢ EACH OR
2 \$1
FOR

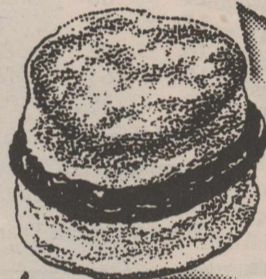

SAUSAGE &
BISCUIT
FOR ONLY
69¢

GINGHAM GIRL
CINNAMON ROLLS _____ PKG. **89¢**
BATHROOM TISSUE
CHARMIN _____ 4 ROLL PKG. **\$1.29**

SHURFINE ONE GALLON
BLEACH
89c
TROP ARTIC
MOTOR OIL
99c

POTATO CHIPS
WAVY
LAY'S®
REGULAR \$2.99
\$1.99

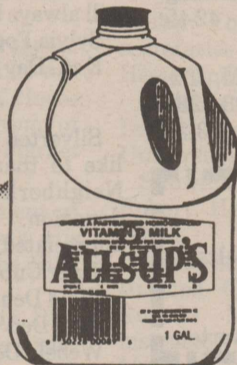

HOMOGENIZED
ALLSUP'S
MILK
GALLON

\$1.99

SHURFINE CRUSHED/CHUNKS
PINEAPPLE
49c

COOKED FOODS SPECIAL OF THE WEEK
ALLSUP'S "FAMOUS"
BURRITO &
A 16 OZ. NR COKE
FOR ONLY
99¢

ALLSUP'S
HOT
LINKS

2 FOR 99¢

COMBO OF THE MONTH
2 CHIMICHANGAS
OR 2 BEEF & SALSA
BURRITOS AND
A TALLSUP
FOR ONLY
\$1.99

BRAWNY
PAPER TOWELS
89c
FITTI
DIAPERS
\$5.99

MONEY
ORDERS
EACH FOR ONLY

19¢



FOR SALE

TRASH BARRELS FOR SALE: Silverton Fire Department. Ask at City Hall. 21-tfc

FEEDS AND MINERAL: Call 847-2291. 50-tfc

WATKINS PRODUCTS FOR SALE IN Silverton. Briscoe County News, 508 South Main Street, or call 823-2333. 21-tfnc

CHRISTMAS CLOSEOUT at Nana's Neighborhood bazaar. Lots of other items also on markdown. New merchandise arriving almost daily. Garage sale open Saturdays and other days on request. You are always welcome at Nana's! 3-2tp

FOR SALE: 1983 DODGE RAM Charger. Bud or Glenda Couch, 823-2467. 3-1tc

FOR SALE: SMALL MANGUS Electric Organ. STC LLU Standard Guitar. Good for beginners. 823-2227. 3-tfc

GETTING MARRIED? You are invited to make gift selections at Nana's Neighborhood bazaar. Open Thursdays, Fridays, Saturdays, 9:00 a.m. until 6:00 p.m. Come in and browse. 3-2tp

REAL ESTATE

THREE-BEDROOM HOME FOR Sale: Two Baths, Garage, Storage Building. 1105 Commerce in Silverton. 823-2467. 46-tfc

FOR RENT: TWO 20-20 STORAGE Buildings or 20-40 Storage Building. Leon Lavy, 823-2061. 42-tfc

WANTED: THREE BEDROOM, Two Bath House to be moved. 823-2289. 3-2tc

BOWMAN'S KIRBY SALES & SERVICE
has original Kirby bags & belts.
We sell & repair at reasonable prices.
808 Main Silverton

Terry Grimland Welding Shop - Portable - Aluminum Welding - Small Engine Repair - Dealer for Nichols Sweeps & Tillage Tools
823-2214

BROWN HARDWARE
Heater Filters
Plumbing Supplies
PVC Pipe & Fittings

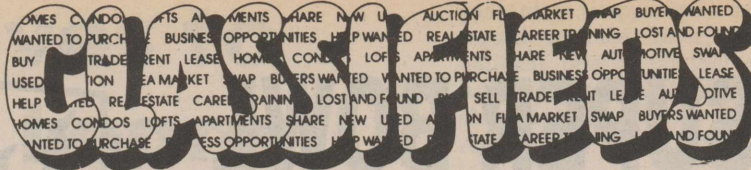

SERVICES

GLASS REPAIR: Windshield Rock Chips & Cracks and Glass Etching. INFRARED Consulting & Services. Hi Pressure Hot Water Cleaning. Dee Inglis, 806-668-4657. 13-tfc

SHARON'S TAX SERVICE For Your Income Tax Needs. Call 823-2244, or come by 1202 South Main, Silverton. 9:00 a.m. - 6:00 p.m. Seven years experience. 3-tfc

GERMANIA: LEE'S INSURANCE Agency, Box 36, Flomot, Texas 79234. (806) 469-5370. 32-tfc

WANTED

PART-TIME JOB WANTED. 823-2071, if not there leave message. Manuel Aguilar. 3-1tp

CARDS OF THANKS

The Silverton Volunteer Fire Department thanks Mr. and Mrs. J. D. Nance and Mr. and Mrs. Winston Hamilton for their recent donations. We also thank each one for the memorial donations they have given throughout the year.

Best wishes for the New Year, Silverton Fire Department

Thank you so much for the concern and sympathy shown to us and our families in the death of our mother and grandmother, Zora Lee (Tose) Day. Your thoughtfulness and appreciation will always be remembered. Sylvia Fogerson and family E. A. Day and family

Silverton Cub Scout Pack 262 would like to thank Bill Boling and Nana's Neighborhood for their generous donation. Your support is greatly appreciated. Tiger Cubs Wold Den Bear Den Webelo Den

Lindsay Zimmatic Irrigation Systems
SOLD & SERVICED BY
Rhoderick Irrigation
Eddie Rhoderick Home Office
847-2584 823-2139
Gary Martin Home, 847-2260
★ All Other Sizes & Kinds of Pipe Also Installed
★ Leaks Repaired
★ Pits Cleaned
★ Wholesale PVC Pipe & Fittings of All Sizes

Thank you for our Christmas presents. They were greatly appreciated.

May God bless the giver and her family always.
Pamela, Jimmy and Maria Castillo

WEATHER

JANUARY 24-HOUR READINGS

DAY	HIGH	LOW	PRECP.
1	60	26	
2	58	25	
3	55	20	
4	63	19	
5	54	36	
6	78	38	
7	53	22	.04
8	46	22	
9	53	21	
10	58	24	
11	55	20	
12	57	18	
13	53	19	
14	58	18	
15	62	18	
16	32	19	
17	54	15	
18	55	07	
Total Precip. For January			.04
Normal Precip. For January			.65
Total Precip. Year to Date			.04
Normal Precip. Year to Date			.65

KELLY KIRK DUNBAR
Attorney-at-Law
Closed Mondays
Open 1-5 Tuesday - Friday
Home or By Appointment
823-2503 823-2257

SALES REP
HYDROTEX seeks person with Agricultural background to call on all types of Agri. accounts in SILVERTON area. Excellent commissions & bonuses. Training provided.
HYDROTEX
1-800-999-4712
E.O.E.

NEIL A. BRYSON, DDS, Inc.
General Dentistry
Briscoe County Medical Clinic
Silverton, Texas
Hours by Appointment
806-995-4191

P. O. Box 771 806-823-2074
ZIEGLER PUMP
Silverton, Texas 79257
Domestic, Irrigation and Windmill Work
RILEY ZIEGLER JERRY MILLER BRAD ZIEGLER
806-847-2627 806-823-2167 806-823-2242

Be A Member Of The Silverton Chamber of Commerce!
BE A GOOD NEIGHBOR
Volunteer.
American Heart Association

GARY WEAKS

847-2234

Candidate For
Commissioner, Pct. 4
YOUR VOTE & INFLUENCE APPRECIATED!

Political Announcements

Subject to Action of the Democratic Primary

FOR STATE SENATOR, 30th DISTRICT OF TEXAS:

STEVEN A. CARRIKER
Re-election

FOR COUNTY & DISTRICT CLERK, Briscoe County, Texas:

BESS McWILLIAMS
Re-election

FOR COUNTY JUDGE, Briscoe County, Texas:

JIMMY BURSON
Re-election

FRED STRANGE

FOR COUNTY COMMISSIONER, Briscoe County Precinct 4:

BERYL LONG

CLIFTON STODGHILL

GARY WEAKS

FOR COUNTY TREASURER, Briscoe County, Texas:

JANICE HILL

Re-election

FOR JUSTICE OF THE PEACE, Briscoe County Precinct 1, Place 1:

LYNN FRIZZELL

Re-election

Political Advertising Paid For By The Candidates Listed

Your business and friendship appreciated.
Buy USA Grown & Made — It Matters!
JOHNSON'S GIN COMPANY
Rex Johnson Family
P. O. Box 717 Silverton, Texas 79257 1-800-338-3960
Phone 823-2224 or 823-2223

RCA

SUPER SAVINGS SPECTACULAR



- 19" Diag. Color TV With Digital Remote**
- Advanced Auto Programming
 - On-Screen Clock, Sleep And Alarm Timer
 - CaptionVision Closed Caption Capability

F19201BK
Limited Qty.

YOUR CHOICE

\$199

Hurry While Supplies Last!



- VCR With Built-In VCR Plus+⁽¹⁾ Programming System**
- 8-Event/1-Year Programmable Timer
 - Universal Remote

VR323

SAVE \$50!

Limited Qty.

6 MONTHS SAME AS CASH!*

* This offer applies to a minimum retail total of \$500 on one or more RCA Consumer Electronics product purchases made today through February 21, 1994, on approved credit. No finance charges will be billed if paid in full within 180 days. Finance charges will accrue from date of purchase if total payment is not made by the end of the 180 day period. Ask us for complete details.

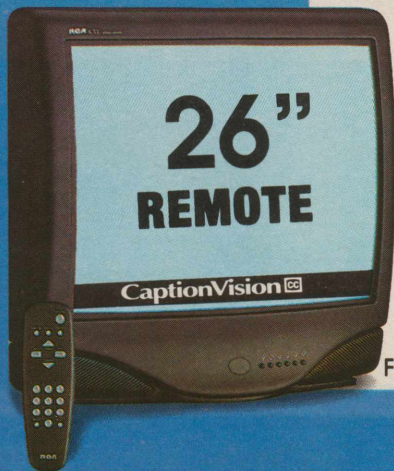

- 26" Diag. XS[®] Stereo Monitor-Receiver**
- Digital Remote
 - XS[®] Stereo
 - CaptionVision Closed Caption Capability

\$399

F26251ET



- 20" Diag. Color TV With Built-In VCR**
- VCR Has Automatic Head Cleaner
 - TV/VCR 55-Function Remote
 - 181-Channel Tuning Capability⁽²⁾
 - On-Screen VCR Programming
 - One-Touch Record
 - CaptionVision Closed Caption Capability

SAVE \$50!

\$499 (Reg. \$549)

T2000BK

RCA



Changing Entertainment. Again.™

DUNN'S TV & APPLIANCE

**6 MONTHS
SAME AS CASH!***

RO

**RIGHT STUFF
RIGHT PRICES**

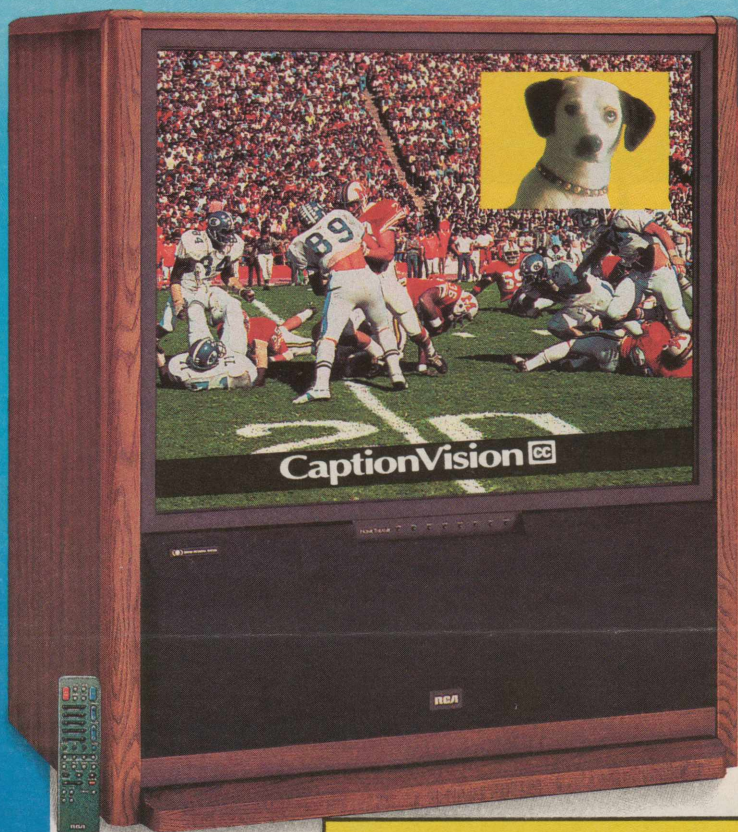

**46" Diag. Home Theatre™
Stereo Projection TV**

- Full Color Picture-In-Picture⁽³⁾
Lets You Watch Two Color
Pictures At Once
- SRS  ⁽⁴⁾ Sound Retrieval System
For True Stereo Imaging From
Any Seat In The Room
- Built-In Stereo Amplifier
- Master Touch® Universal Remote
- CaptionVision Closed
Caption Capability

\$1999 

P46730WK

Optional Accessory

SUPER SHIELD
THE PROJECTION SCREEN PROTECTOR

Guards Projection TV Screens From
Scratches, Spills And Permanent Damage

Ask For Details



- 20" Diag. ColorTrak Plus™
XS® Stereo Monitor-Receiver**
- ChanneLock™ Digital Remote
 - XS® Stereo
 - On-Screen Clock, Sleep & Alarm Timer
 - CaptionVision Closed Caption Capability

\$299

F20351SF



**35" Diag. Home Theatre™
Stereo Monitor-Receiver**

- Full Color Picture-In-Picture⁽³⁾
- Built-In Stereo Amplifier
- Master Touch® Universal Remote
- 13-Jack Video/Audio Monitor Panel
With S-Video Connector
- CaptionVision Closed
Caption Capability

SAVE

\$14



SHOWN WITH
BASE

RCA

! RIGHT TIME! ! RIGHT NOW!!!



F35720SB

31" Diag. ColorTrak Plus™ XS® Stereo Monitor-Receiver

- Full Color Picture-In-Picture⁽³⁾
- Master Touch® Universal Remote
- XS® Stereo
- 5-Jack Video/Audio Monitor Panel With S-Video Connector
- Commercial Skip
- CaptionVision Closed Caption Capability

FREE

Custom Base With Purchase of F31671SE (\$199 Mfrs. Sugg. Retail Value: RB3105)

\$999 **6 MONTHS SAME AS CASH***

F31671SE

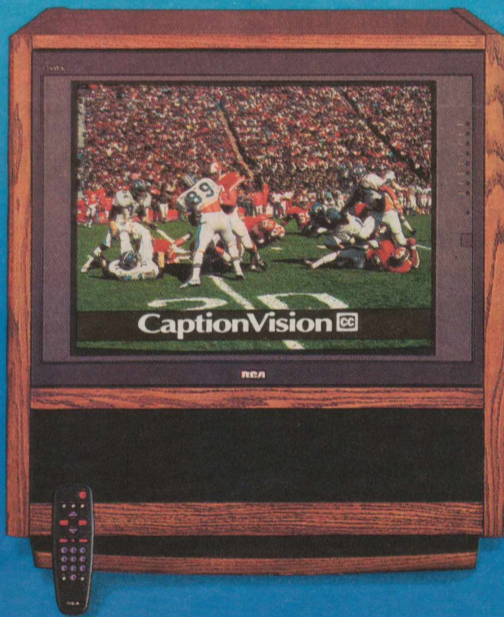
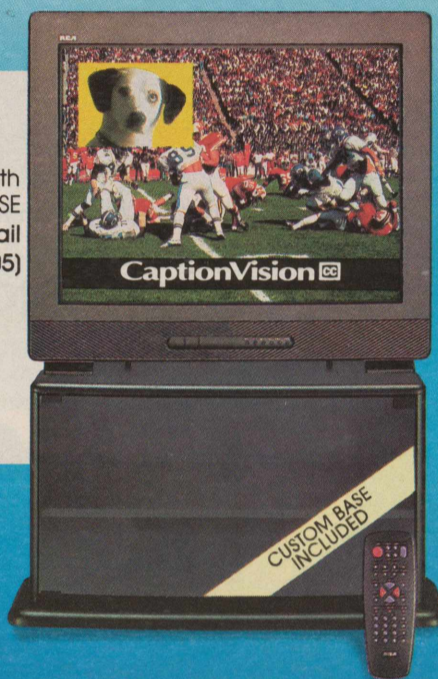

27" Diag. ColorTrak Plus™ XS® Stereo Monitor-Receiver

- ChannelLock™ Digital Remote
- XS® Stereo
- CaptionVision Closed Caption Capability

\$599 **6 MONTHS SAME AS CASH***

G27341WK

27" Diag. ColorTrak Plus™ XS® Stereo Monitor-Receiver

- Master Touch® Universal Remote
- XS® Stereo
- Channel Labeling
- CaptionVision Closed Caption Capability

SAVE \$50!

\$499

F27631SF



\$100!

99

WITH OPTIONAL RB3508

OUR LOWEST PRICE
RCA 35" WITH PICTURE-IN-PICTURE

RCA



Changing Entertainment. Again.™

RCA

SUPER SAVINGS SPECTACULAR



VHS

CC540

24:1 Zoom Plus™ System With Color Enhancement Light

YOUR CHOICE \$799 6 MONTHS SAME AS CASH*

Both of these RCA camcorders feature flying erase head, auto focus, age/date/time insert and more!



VHS-C

CC178

10:1 Power Zoom Lens With Camcorder/VCR Remote

Small Wonder™

Accessory Package AC102F Kit

Fits virtually all models of full size camcorders.

- Tripod
- Carrying Case
- T-120 Tape

\$99⁹⁵ Mfrs. Sugg. Retail Value
ONLY \$69⁹⁵



Accessory Package AC101C Kit

Fits virtually all models of VHS-C or 8mm camcorders.

- Tripod
- Carrying Case

\$69⁹⁵ Mfrs. Sugg. Retail Value
ONLY \$49⁹⁵



RCA 4-HEAD VCRs WITH BUILT-IN VCR Plus+™ AND CABLE BOX CHANNEL CONTROL™



VR537

- 181-Channel Tuning Capability⁽²⁾
- 8-Event/1 Year Programmable Timer
- Master Touch® Universal Remote

\$299



VR664HF

- Hi-Fi Stereo
- Front Audio/Video Input Jacks
- Automatic Head Cleaning System
- Master Touch® Universal Remote

\$399

TAPE OFFER!



5 PAK T-120

- (1) VCR Plus+ is a trademark of Gemstar Development Corp.
- (2) Check your cable company's compatibility requirements
- (3) VCR or second video source required
- (4) SRS and  are registered trademarks of Hughes Aircraft Company, a division of GM Hughes Electronics
- (5) Controls most brands of remote-controlled cable boxes

Not all models available in all stores. Simulated pictures. Expires February 21, 1994

RCA



Changing Entertainment. Again.™

© 1994 Thomson Consumer Electronics, Inc.

DUNN'S TV & APPLIANCE

FINANCING AVAILABLE
(806) 995-4202

RADIO SHACK
128 S. Maxwell, Tulia

OPEN MON - FRI
8:00-6:00
SAT
8:00-3:00