

Briscoe County News

THURSDAY, NOVEMBER 5, 1992

VOLUME 84

NUMBER 45

Clinton, Gore Carry Briscoe County Voting

Briscoe County voters went to the polls in rather large numbers Tuesday, and cast the most of their votes for Clinton and Gore in the Presidential race. The Bush-Quale ticket polled 360

votes in the county, as compared with 435 for the Democratic candidates. Marrou and Lord polled three and the Perot-Stockdale ticket received 164 county votes.

Only four times in the past 40 years has Briscoe County given the most of its votes to the Republican ticket. This occurred in 1952 when the county voters gave Eisenhower 692 and Stevenson 508 votes; in 1972 when the county voted 642-349 for Nixon over McGovern; in 1980, when the local votes favored Reagan, 562-561, over Carter, and in 1984 when Reagan outpolled Mondale, 538-471.

The Democratic ticket outpolled the Republicans in the early voting box, in Precincts 1, 2, 3 and 5 and the two parties tied with 30 votes each in Precinct 6. The Republican ticket carried in Precinct 4.

There were 963 votes cast in Briscoe County, with a record 140 cast in early voting.

For United States Representative, District 13, Sarpalius led Boulter 654-286.

Continued on Page Two

TPRDC Has Annual Meeting and Election

Texas Panhandle Regional Development Corporation (TPRDC) held its annual meeting October 21, and the following members were elected to the board of directors: Quinn Alexander, Vice President, First State Bank of Happy; Van Baize, Vice President, First National Bank of Wheeler; Rick Boyd, Vice President, Team Bank, Amarillo; Steve Brunson, Assistant Vice President, First National Bank of Amarillo; James Hudson, Publisher of the Perryton Herald; Mike Kerr, Executive Vice President, Yellowhouse Machinery Company, Amarillo; Troy Don Moore, Commissioner, Deaf Smith County, Hereford; Wade Porter, Senior Vice President, Amarillo National Bank, and Gerald Smith, owner of Briscoe Implement in Silverton and Tulia. The board elected Steve Brunson as President; Wade Porter, Vice President; Rick Boyd, Secretary, and Mike Kerr, Treasurer.

The Texas Panhandle Regional Development Corporation provides long-term, fixed rate loans to small businesses for purchase of land and buildings, and for construction and remodeling. Loans range from \$50,000 to \$750,000 for projects totaling \$125,000 to \$1,875,000. The program has fifty percent participation by a private lender, forty percent by the Small Business Administration, and ten percent by the borrower.

The board of directors meets once a month to review loan applications.

Mrs. Stan (Lynda) Fogerson was transported to Methodist Hospital in Lubbock early Monday morning by the Silverton Volunteer Ambulance Service. She has been having problems with her back, and doctors suspected a herniated disc. Tests were being run Tuesday in an effort to determine the exact cause of her problem.

Firemen to Have Rematch In Flag Football Saturday

Silverton and Quitaque Volunteer Fire Departments will have a rematch of their six-man flag football game played recently at Valley School. Kickoff is set for 4:00 p.m. Saturday, November 7, at Payne Field, in

Silverton.

Halftime entertainment is being planned by the Silverton firemen, and it is expected that the Silverton Volunteer Fire Department marching band will make its debut at that time. According to reports from those who have sneaked a peek at their practice sessions, which have been closed to the public, the band looks good, sounds good, and if they can just teach Doug Bradford to stay in step they will be marching with the very best of bands.

It is not known for sure whether another "ugliest cheerleader" contest will be held, but it is expected that another will be staged to rival the one held at Valley.

The concession stand will be open, operated by the Silverton Booster Club. Plan now to attend this game, the gate proceeds of which will be divided between the two fire departments, and enjoy an afternoon of fun and entertainment.

Following the game be sure to remember that it is Caprock Jamboree night at the showbarn. Another great show is planned beginning at 7:00 p.m.

At 6:00 p.m. the Silverton Chamber of Commerce will be serving mesquite-smoked hamburgers, chips, tea, coffee and cobbler for \$4.00 per plate. They will appreciate it if you will plan to eat with them when you come to enjoy another evening of family entertainment at the Jamboree!

'Olive Garden' is Opening Here

The "Olive Garden" is opening in Silverton for one day only.

The Silverton Buyers' Club, which supports 4-H and FFA youth participating in the Briscoe County Stock Show, is sponsoring a luncheon to be served from 11:00 a.m. until 2:00 p.m. on Sunday, November 8, 1992 in the Silverton School Cafeteria.

The menu will include lasagna, salad, breadsticks and tea, and the meal will cost \$5.00 per plate. Dessert will be available for an additional price.

Tickets may be purchased in advance from any member of the Silverton Buyers' Club or may be purchased at the door.

Come for Sunday lunch and treat your family and friends to a real Italian meal from the "Olive Garden."

By-Laws to Be Presented at Chamber Meeting

Every resident of Silverton and the surrounding area is encouraged to be present for the presentation of the proposed by-laws for the Silverton Chamber of Commerce at 7:30 p.m. Tuesday, November 10, in the Pioneer Room at First State Bank.

This organization has evolved from the Silverton Promotion Committee, which recently has raised money for and had printed four full-color postcards, color brochures and scenic route maps of the area.

Each individual, whether merchant, farmer, rancher, man or woman, is important in a Chamber of Commerce.

Win Owls!

The Owlet Will be On Sale Here Next Week

The 1993 Owlet will go on sale next week, and orders will be taken November 9-13. The yearbooks will cost \$18.00 each.

Yearbooks with the student's name printed on the cover will be \$21.00 each. Plastic covers are \$1.00 each.

Be sure to order a yearbook next week, because that is the only time they will be on sale and no extra yearbooks will be ordered.

45-2tc

Silverton PTA Meets Tuesday

Silverton PTA will meet Tuesday, November 10, at 7:00 p.m. in the school cafeteria.

The kindergarten and fourth grade classes will present the program.

Everyone present will be able to sign the PTA meeting attendance folders of their children or grandchildren. The class with the most signatures at the end of the year will receive a prize.

Ideas for a fund-raising event will be solicited, so every PTA member is urged to attend and bring suggestions.

Valarie & Friends to Debut On Caprock Jamboree Stage

The Caprock Jamboree is happy to announce the special group for the Saturday, November 7, show will be Valarie & Friends. Valarie has won first place in the Bob Wills Fiddling Contest for the past two years. With a highlight such as this, you can be sure of a great night of entertainment.

Returning to the show, by audience request, will be the Line Dancers from Amarillo. The Country Six from Olton and Otta Brown from Levelland also will be back. The show organizers repeatedly have been asked to get all of these groups back. So, here they are all lined up to help make the November show a very special one.

Also returning will be Silverton's own

Country Sounds, which many will say is tops. They are there when anyone needs someone to back them and do a good job of it.

A newly-formed group, The Rag Tag Band, also will help to make the show a very special one.

The hamburger supper, prepared by the newly-organized Silverton Chamber of Commerce, will begin serving at 6:00 p.m.

The music and entertainment begins at 7:00 p.m. in the County Showbarn in Silverton. Bring your lawn chairs and get ready for a big night of family entertainment on the Caprock Jamboree stage!

BRISCOE COUNTY NEWS (SECD-065280)
 Published Every Thursday at Silverton, Texas 79257 by Charles & Mary Ann Sarchet
 Second Class Postage Paid at Silverton, Texas 79257
 Postmaster: Send Address Changes to
 Briscoe County News, Box 130, Silverton, Texas 79257

Subscription Rates Per Year

Briscoe and Adjoining Counties	\$11.50
Elsewhere in Texas	\$13.50
Out of State	\$14.50
Classified Advertising, 12¢ per word, minimum charge	\$3.00
Cards of Thanks	\$3.00
Charles R. Sarchet	Publisher
Mary Ann Sarchet	Editor

EXTENSION TOPICS FOR TODAY
 by Ronda Alexander
 Briscoe County Extension Agent - Home Economics

Family Community Leadership

Family Community Leadership (FCL) is an educational program designed to increase the leadership capabilities and involvement of individuals in the public policy decision-making process. The program is jointly sponsored by the

Texas Agricultural Extension Service and the Texas Extension Homemakers' Association.

The program is open to anyone regardless of race, creed, national origin, sex, or handicap. Participants must be able to participate in the program kickoff, which will be held on January 7 in Lubbock, and the remaining nine FCL lessons. There is a minimal cost for the program which will cover the cost of materials.

FCL is innovative because it teaches skills with the purpose of increasing leadership and involvement in community affairs. FCL team members, including volunteers and Extension staff, work as equals in all parts of the program decision-making, planning and management, teaching and evaluation. Participants in FCL are taught by peers and are taught to become teachers themselves.

Training topics for the program include: Preparing for Change, Leading Groups and Managing Conflict Creatively, just to name a few.

If you are interested in becoming an FCL team member, call the Extension Office at 823-2131, Ext. 12, by November 18 to begin learning how you can get involved in Family Community Leadership.

If you need work done on your vehicle, just call **995-3565** during the day, or call **823-2039 (Joe)** or **823-2498 (Dale)** after 7:00 p.m.

They will pick up your vehicle in the morning, drive it to Tulia, make the repairs needed, and return it to you in the evening. Remember, we're just a phone call away!

GRABBE-SIMPSON Motors, Inc.



Pharmacy Needs
 Family records are accurately kept for each member of your family. When a refill is needed, your prescription will be correctly compounded from this data.

We Can Mail Your Prescriptions to You!

995-3525
CITY DRUG STORE
 Hwy. 86 & Maxwell
 Tulia, Texas

New Arrival

Stoney and Jennifer Hubbard are the parents of a daughter, Adrienne Jenae, born Friday, October 30, 1992, at 4:38 a.m. at Lockney General Hospital.

Grandparents are Phil and Kathi Hubbard of Silverton and Ronnie and Christy Hester of Dalhart. Specially-chosen grandparents are Ralph and Janice Hill of Silverton.

Great-grandparents include Ruby Hester and Mildred Perkins, both of Silverton, and Harold and Jean Garrett of Canyon. Specially-chosen great-grandparents are Bailey and Lanelle Hill of Silverton.

The Congregation of the CHURCH OF CHRIST
Meeting at Rock Creek

Extends a Gracious Welcome to All To Attend Any and All of Our Services.

SUNDAY

Morning Worship 10:30 a.m.
 Evening Worship..... 6:00 p.m.

WEDNESDAY

Evening 8:00 p.m.

OBITUARIES

MARTIN BEAN

Graveside services for Martin Richard Bean will be conducted in the Silverton Cemetery at 1:00 p.m. Thursday, November 5. Officiating will be the Rev. Bryan Donahoo, pastor of First Baptist Church in Silverton.

Mr. Bean died at 5:00 a.m. Tuesday at Methodist Hospital in Lubbock where he had been a patient for several weeks.

He was born September 14, 1924 in Briscoe County, and was the son of Ira and Julia Autry Bean. He attended Silverton Schools, and married the former Norma Jean Underwood on

February 22, 1951 in Clovis, New Mexico. He was a member of the First Baptist Church.

He had been a farmer most of his life, but had been forced to retire due to ill health.

Surviving are his wife, of the home; a daughter, Mrs. Andy (Sue) Fish of Tyler; a son, Jerry Bean of Lubbock; three grandchildren, Ricky and Shari Fish and Kristi Bean; a sister, Anna Rambo of Hale Center.

The family requested that memorials be made to the American Cancer Society.

Clinton, Gore Carry Briscoe County Voting

Continued From Page One

For Railroad Commissioner, Guerrero led Williamson, 473-401, with Draheim polling 13.

For Justice, Supreme Court Place 1, Mauzey outpolled Enoch 488-337, with Adask getting five county votes.

For Justice, Supreme Court Place 2, Spector outpolled Cook 519-287.

For Justice, Supreme Court Place 3, Hightower outpolled Montgomery 634-

248.

For Judge, Court of Criminal Appeals Place 1, Baird outpolled Devaney 511-259.

For Judge, Court of Criminal Appeals Place 2, Overstreet outpolled Lagarde 606-220.

For Judge, Court of Criminal Appeals Place 3, Benavides outpolled Meyers 481-296.

For State Senator, District 30, Carriker outpolled Heywood 565-254.

For Justice, Seventh Court of Appeals, Dodson outpolled Dowell 560-218.

Owl Power!

We Will Honor All Pre-Arrangement Funeral Plans and Burial Policies from Schooler-Gordon and Other Funeral Homes.

FOR FURTHER INFORMATION, CALL COLLECT:

455-1313 423-1313

Myers Long

FUNERAL DIRECTORS

Quitaque Silverton Turkey



MAY WE MAKE a sincere suggestion

Remember your *Loved Ones* with a memorial of distinction by **WALLACE MONUMENT COMPANY**

Since 1930

Clarendon (806) 874-2442 Amarillo (806) 358-8001
 1-800-999-9506

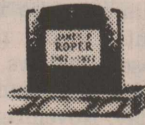
WHEN YOU ARE READY TO CONSIDER THE PURCHASE OF A MEMORIAL WE WOULD APPRECIATE THE OPPORTUNITY OF SHOWING YOU OUR FINE SELECTION OF DESIGNS

BARRY LONG, Manager

SCHOOLER-GORDON FUNERAL DIRECTORS
 SILVERTON-423-2121
 QUITAQUE-455-1313
 TURKEY-423-1313

Looking Back

through the files of the
Briscoe County News

November 11, 1982—Owls lose last game to Valley . . . An intention to drill has been filed for a wildcat by STD Drilling Company which will be known as the No. 1 Guy McWilliams . . . Junior High girls who will enter the regional honor choir competition in Lubbock Saturday are Carey Blackerby, Katrice Minyard, Jeannita Stephens, DeLynn Fitzgerald, Juannah Woods and Norma Trevino. The alternate is Shannon Bingham . . . Brenda Boling and Melinda Sutton enrolled at LCC this fall . . . Colleen Smith to marry Wayne

Reed . . . Luke and Lillie Thompson to celebrate golden anniversary . . .

November 2, 1972—Owls win second district game . . . Services pending for Mrs. D. G. Shelton . . . Significant artifacts are being dug up on the Stroup and Merrell ranches near Quitaque . . . Mitchael Martin honored with party on eighth birthday . . . Roy Younger was a patient in the Nichols Hospital in Plainview last week . . . Mrs. J. E. Johnston, 92, returned home on Wednesday of last week from the Plainview Hospital. She is recuperating from a broken hip she received in a fall at the home of her daughter, Mrs. J. E. Vaughan . . .

October 25, 1962—C & C Construction Company is holding open house at the new home of Mr. and Mrs. Joe Lee Bomar west of Silverton . . .

Area cotton ginning halted by rain . . . Distribution of Type Two Salk Vaccine set for Sunday . . . The home of Mr. and Mrs. Bruce Eddleman was the scene October 20 of the wedding of their daughter, Thelma Joyce, to Mr. Loyd Dean Waters . . . First grade students on the honor roll were Martha Henson and Barry Francis . . . Mr. and Mrs. James Archer are parents of a daughter, Rhonda Kay . . .

November 6, 1952—Ann Alexander announces this week that she has opened a beauty shop north of the courthouse on Highway 86 . . . Roy S. Brown had the misfortune of injuring one of his fingers while making a trip to Oklahoma with a load of cattle . . . Mrs. Dan Thompson is honored with shower . . . Mr. and Mrs. H. L. O. Riddell and Mmes. Jim Brooks, Rags Riddell and R.

C. Hutsell were shopping in Floydada Friday . . . Mr. and Mrs. Billy Self took Mr. and Mrs. Odis Honea to San Antonio Friday to visit relatives . . .

November 5, 1942—Guinn Thomas Williamson is one of 22 men students accepted as pledges of Alpha Phi Omega, national scouting fraternity at Texas Tech . . . James Forest Davis has been selected for training as a Naval Aviation Cadet and will be ordered to active duty shortly . . . Mrs. Joe L. McWilliams, the former Miss Gaynelle Douglas, was honored Monday afternoon with a formal tea and shower in the home of Mrs. H. S. Sanders, assisted by Mrs. George Weast, Mrs. Wylie Bomar and Mrs. Edd Thomas . . . F. M. McCarty of Panhandle has been employed by the school board as Superintendent of Schools and will take over his work Monday morning. Mrs. Ben O. King, who has been acting as superintendent since the resignation of Mr. Rogers, will remain on the faculty . . . Bill Norrid weds Galveston girl . . . Mrs. Miner Crawford came Monday for a short visit with her son, Wayne, and with old friends . . . We compliment Ava Nell Brown, senior, on her sweet smile and charming personality . . .

November 7, 1929—A warranty deed, yellow with age and dated nearly 33 years ago, was filed for record in the county clerk's office last Monday. The instrument conveys two lots in Silverton, one of which is a business lot on Main Street, upon which now stands a new brick building . . . Parker Rampley lost a fine mule in a run-away accident late Friday afternoon while excavating for the new Methodist Church . . . Owls are ready for Tulia Hornets . . . New life seen in Palo Duro state park project . . . Haylake woman, Mrs. Mary McClendon, enters plea for rural women to have a home agent . . . M. C. Tull and T. T. Crass open implement house . . . John Rhea of Palo Duro is spending a few days with his family . . . The award of the loving cups won by Holt and Francis will probably be made at the meeting of the Briscoe County Teachers Association at Francis. The cup won last year by Lakeview and Rincon, who tied, was thought lost until recently . . .

January 14, 1926—Jeff Burson sells interest in Peoples Pharmacy to D. O. and Tom Bomar . . . J. O. Whittington says he will drill test well here soon . . . A. O. Smith leases Orange Cafe to F. B. Lowry and E. D. Stinson . . . Lewis Gilkeyson and his brother, Luther, arrived in Silverton Tuesday driving a Ford car through from Detroit . . . Bill Hardcastle is using crutches following the lancing of his knee during the football season . . . The young folks at Haylake enjoyed a very pleasant social at the home of E. H. Cornett Friday night . . . J. H. Burson drove a bunch of fat cows to Kress Friday to ship to market . . . Irene and Cecil Vaughan are attending school in Quitaque. They are staying with their cousin, Mrs. Carl Kitchens . . .

You Won't Want
To Miss This!



SILVERTON FIREMEN VS. QUITAQUE FIREMEN

In Six-Man Flag Football

Here Saturday

4:00 p.m. Payne Field



Proceeds Divided Between The
Two Fire Departments.

Booster Club Operating
Concession Stand.

First State Bank

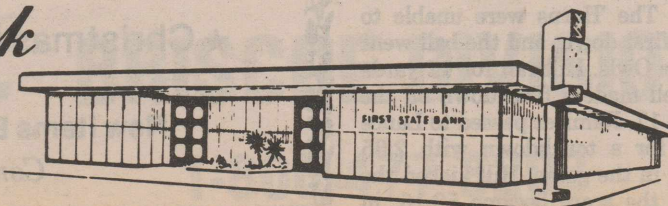

Each depositor insured to \$100,000



**WE'RE THE
#1
HOPE
FOR THE
#3
KILLER:
LUNG
DISEASE**

**AMERICAN
LUNG
ASSOCIATION®**
The Christmas Seal People®

Space contributed by the publisher as a public service.

Owls Won't Be District Champs Again This Year

Silverton's Owls won't be the district champions this year, and will have to win at Amherst Friday night to be in the playoffs. Lazbuddie is undefeated this season, while the Owls have now lost a district and a non-district game. Whitharral and Amherst are tied in district with a 2-2 record, Cotton Center has won one and lost three, and Three Way has lost all their district games to date.

Lazbuddie had something to prove last Friday when the Longhorns came to Silverton. Last year they suffered a terrible defeat here, it being the only blemish on their regular-season record. They were determined that the same thing wouldn't happen to them again, and they made sure it didn't. Rated number three in the state, the Longhorns could be a serious contender for the state six-man football title.

The Owls opened the game here last Friday by kicking off to the Longhorns. On their first play, defense by Lance Holt brought about an eight-yard loss, and Wil Bomar provided defense on the next two plays. Jeremiah Brooks was in on the next tackle, and with 7:07 remaining to be played in the first quarter, the 'Horns fumbled and the Owls recovered on the Silverton one. Unable to make yardage for a first down, the Owls punted, and Lazbuddie scored on the next play. With 5:38 remaining in the quarter, the PAT kick was good, and the 'Horns took an early 8-0 lead.

They kicked off to the Owls, played good defense and forced a punt which was returned to the Lazbuddie 25, where Casey Frizzell and Frank Ramirez stopped the runner. Lazbuddie marched it right down the field and scored with 1:43 remaining in the first quarter. There was no PAT, and the 'Horns held a 14-0 lead.

Silverton took the ensuing kickoff at the 25, and made a first down on runs by Michael Hill and Lance Holt on the Lazbuddie 34. Ramirez passed complete to Lance Bradford as the first period came to an end. Holt ran for eight yards, after which the ball went over on the 22 with 8:45 remaining before halftime.

On Lazbuddie's first play, Frizzell intercepted a Longhorn pass and scored. Hill kicked the PAT, and the Owls had narrowed the score to 14-8.

The Owls kicked off once again, and Frizzell recovered the onside kick at the Lazbuddie 33. This time the defense was tough, and the Owls were forced to punt. The 'Horns were penalized back to their 15 for an infraction on the punt return. Three plays later, Lazbuddie scored. There was no PAT, and with 5:46 remaining to be played in the first half, the 'Horns moved into a 20-8 lead.

Lazbuddie kicked off into the endzone for a touchback, and the Owls started on offense on the 20. Unable to move the ball at all, they punted to midfield. Holt threw the ballcarrier for a three-yard loss on first down, and the 'Horns ran for a first down on the Silverton 18 on the next play, stopped there by Ramirez. They passed complete for a touchdown with 3:21 remaining in the first half. The PAT kick was good, and the 'Horns moved into a 28-8 lead.

The Owls started with a touchback once again, but lost the ball via the fumble route on their first play, the 'Horns recovering on the Silverton 25. This time, defense by Ramirez, Bomar, Frizzell, Holt and Brooks held, and the ball went over to the Owls on the Silverton 20. Once again, the Owls



Lance Holt was shown picking up yardage for the Owls in their game with the Lazbuddie Longhorns Friday night, with Matt Francis and other Owls blocking for him.

Briscoe County News Photo

quickly lost the ball on a fumble, and Lazbuddie was back in business with :20 remaining on the stadium clock. They passed complete for a touchdown with :03 remaining before halftime, kicked the PAT, and moved into a 36-8 lead.

Holt returned the kickoff that opened the second half of play to the Lazbuddie 35, but the Owls were unable to make a first down, and the ball went over to Lazbuddie on the 39. The Longhorns mixed passes and runs to score with 5:23 remaining to be played in the third period. Their PAT was good, and the 'Horns moved into a 44-8 lead.

Once again the 'Horns kicked off, and once again the Owl offense was completely stymied. Their punt carried to the Lazbuddie 11, and four plays later Lazbuddie scored again. The PAT was good, and with 2:30 remaining on the third-quarter clock, the 'Horns moved into a 52-8 lead.

The Owls came back, throwing two incomplete passes and getting the third one intercepted. This time, the Lazbuddie offense was held in check, and the ball went over on downs to the Owls. As the fourth quarter opened, Holt ran for a first down, and Ramirez passed complete to Stan Gamble. The Owls punted on fourth down, and once again held the 'Horns. The ball went back to the Owls on the Silverton 35, and the Owl offense was unable to move the ball in spite of a pass completion by Ramirez to Frizzell, and the ball went over on downs on the Lazbuddie 35. This time, the Longhorns passed and ran for a touchdown with 3:55 remaining in the game which was erased by a penalty, and on the next play Frizzell threw the 'Horns for a 12-yard loss. The 'Horns were unable to pick up a first down, and the ball went over to the Owls. Hill ran for 12 yards and Frizzell made a first down on the Lazbuddie 17. Ramirez passed to Lance Bradford for a touchdown with 2:35 remaining in the game. Hill kicked the PAT, and the score became 52-16, in favor of Lazbuddie.

and bounce back," Frizzell said. "If we do not play well, chances are we will not be in the playoffs."

So the game at Amherst is crucial, and it is hoped that a large contingent of Owl fans will be on hand to cheer the team to victory in this last game of the regular season. Pep rally is at 3:00 p.m. Be there for the Owls!

The Junior High Owls lost their game at Lazbuddie Thursday afternoon, getting a key injury in the process. Anthony Gamble, who scored a touchdown and carried a PAT, received an ankle injury that has kept him on crutches since. Arnold Garza also scored a touchdown in the first half, and Trey Ziegler scored in the second half. Jared Francis carried a PAT. The Junior High team will see its last action of the season when it hosts Amherst this afternoon. Kickoff is at 5:00 p.m. The pep rally is at 12:30 p.m. This team needs your support, too. Be there!

Silverton School Lunchroom Menu

Monday, November 9—Ham Slice, Macaroni and Cheese, Fried Okra, Peas, Hot Rolls, Fruit, Milk

Tuesday, November 10—Fajitas, Salad, Buttered Corn, Sopapillas, Syrup, Milk

Wednesday, November 11—Mexican Casserole, Pinto Beans, Salad, Cornbread, Brownie, Milk

Thursday, November 12—Fried Chicken, Gravy, Green Beans, Mashed Potatoes, Hot Rolls, Syrup, Butter, Milk

Friday, November 13—Hamburger with Cheese, Salad, French Fries, Cookie, Milk

Activities

Monday, November 9—Yearbook Sales, November 9-13

Tuesday, November 10—PTA, 7:00 p.m., cafeteria

Thursday, November 12—School Board Meeting, 8:00 p.m.

Friday, November 13—End of Six Weeks

"We have to win next week but if we do not play better then we'll be sitting at home instead of playing in the playoffs," Coach Clyde Parham said. If Silverton loses to Amherst and Whitharral beats Three Way, then the district's second playoff team will be decided by a coin toss. Coach Parham's team seemed to know what it must do to get to the playoffs.

"We have to put this game behind us

It's Beginning to Look Like Christmas

AT THE

Briscoe County News CRAFTS CORNER

- ★ Provincial Old Time Santas
- ★ Large and Small Angels
- ★ One, Two and Three-Piece Nativities
- ★ Pencil Santas and Angels
- ★ Green or White Christmas Trees
- ★ Christmas Sweatshirts

New Items Being Added Almost Daily
Come in and Browse!

WEATHER

OCTOBER 24-HOUR READINGS

DAY	HIGH	LOW	PRECIP.
1	87	44	
2	85	46	
3	85	43	
4	86	42	
5	88	48	
6	85	49	
7	80	48	
8	67	30	
9	68	29	
10	84	40	
11	72	42	
12	82	42	
13	85	48	
14	92	55	
15	79	48	
16	86	44	
17	57	33	
18	72	33	
19	67	42	
20	78	52	
21	81	46	
22	76	51	
23	76	51	
24	79	51	
25	79	53	
26	82	53	
27	66	37	
28	76	37	
29	81	40	
30	62	38	
31	64	40	

Total Precip. in October .00
 Normal Precip. in October 1.75
 Total Precip. Year to Date 20.01
 Normal Precip. Year to Date 19.83

NOVEMBER 24-HOUR READINGS

1	78	44
2	62	35
3	71	33

Total Precip. in November .00
 Normal Precip. in November .71
 Total Precip. Year to Date 20.01
 Normal Precip. Year to Date 20.54

Go Owls!

Hall County Hospital Home Health Service



Hospital Base
 Medicare Approved
 Skilled Nursing Care
 Personal Care
 Local Nurses

NURSES ON CALL 24 HOURS A DAY
 We Accept Medicare, Medicaid, Private Insurance
 Private Pay and Workman's Compensation

For More Information
 Contact Helen Rogers, Supervisor

Call 1-800-274-6998

Letters to the Editor

Dear Sir:

Enclosed is a check \$14.50 for renewal of my subscription for the Briscoe County News. I enjoy getting news of Silverton and Quitaque as I was born and raised in the Haylake Community.

The thing that is sad to me, is nearly all the people have left the country and either moved to town or out of county.

So thank you for the news we receive each week.

Sincerely yours,
 Cecil Vaughan
 403 Janet
 Springdale, AR 72762

To the Editor,

We wanted to thank Quitaque V.F.D. for the hard-fought game. The cheerleaders were some of the prettiest in the land. The halftime show was great, and as always a big thank-you goes out to all the people who came to watch the game. It was really a lot of fun.

Thanks,
 Silverton V.F.D.

SPS Honors Silverton Employee With Award

Lee Clay was honored by Southwestern Public Service Company for thirty years of service to electric customers at the company's annual Southern Division awards dinner October 20 in Lubbock.

He is among 130 SPS employees who work in the division and at area power plants being recognized for a collective 2,190 years of service.

SPS serves 96 communities and provides wholesale power to 16 rural electric cooperatives in the South Plains and Panhandle of Texas, eastern and southeastern New Mexico, the Oklahoma Panhandle and southwestern Kansas.



Fall Festival King and Queen are Leland Wood and Lacy Brunson of the seventh grade. Those attending the formal ceremony cast their votes to determine who would be crowned. *Briscoe County News Photo*



The popular vote of those attending the coronation Saturday night gave the honor of being Fall Festival Prince and Princess to Matt Strange and Amy Maciel of the third grade. The festival is an annual event sponsored by FHA. *Briscoe County News Photo*

Fall Festival Royalty Crowned Saturday Night

The annual Fall Festival was sponsored by the Silverton chapter of Future Homemakers of America in the school auditorium Saturday evening. Master of ceremonies was Aimee Francis, and musical selections were provided by Ashleigh Wyatt at the piano.

Chosen as Prince and Princess by the popular vote of those attending the coronation were the third-grade candidates, Matt Strange and Amy Maciel.

The other candidates, chosen by their classes, were Tyler Reed and Daryl-Ann Reynolds, first grade; John Arnold and Jenny Young, second grade; Daniel Castillo and Brooke Garvin, fourth grade; Joseph Hall and Sara Kirchoffner, fifth grade; Jared Holt and Destiny Ivory, sixth grade.

Crown bearer was Rosario Moreno and sceptor bearer was Max Comer, both from the kindergarten.

Selected as King and Queen of the festival were Leland Wood and Lacy Brunson, from the seventh grade.

The other candidates were Anthony Gamble and Isabel Patino, eighth grade; Zeb Holt and Vanessa Martin, freshmen; Dewayne Juarez and Jo Ann

Ramirez, sophomores; Robert Leal and Angie Castillo, juniors; Jose Araujo and Maria Garza, seniors.

Crown bearer was Kelsey Estes and sceptor bearer was Zack Burson, both from the kindergarten class.

FIGHT, Owls!

Happy Birthday to . . .

November 5—Mary Jane Patton, Dale Smith, Shane Estes, Glenn Jones, Dennis Matthew Grabbe

November 6—Pete Juarez, Peggy Brannon, John McCammon, Shannon Cantwell

November 7—Bena Hester, Randy Hughes, Casey Bean, Landon Johnson
 November 8—David Holt, Doug McJimsey

November 9—Rick Hester, Jealeta Baird, Pete Cerbantes, Brady Jack Stark

November 10—Richard McCutchen, Shandy Forbes

November 11—Pam Rampley, Earl Jarrett, Alesha Patton, Darrah McCammon, Allan McCutchen

Happy Anniversary to . . .

November 7—Mr. and Mrs. Jack McFall

November 11—Mr. and Mrs. Derrel Martin, Mr. and Mrs. Keith Ellison

Lavy-Covington Wedding Vows Exchanged Here

Miss Donna Lisa Lavy became the bride of Joe Lane Covington in a double-ring ceremony performed by Rev. Bryan Donahoo, pastor, at the First Baptist Church in Silverton at three o'clock in the afternoon on Saturday, October 17.

Vows were exchanged before a brass candelabra holding navy blue candles and entwined with ivy accented with pink roses, lillies and daisies. The altar was decorated with greenery accented with small pink azalea trees. Aisles were decorated with white satin bows.

Parents of the bride are Mr. and Mrs. Leon Lavy of Silverton, and the bridegroom is the son of Mr. and Mrs. Jack Covington of Lockney.

Escorted and given in marriage by her father, the bride wore a white satin gown featuring an open Queen Anne

neckline and Juliette sleeves. The bodice of the gown was adorned with Schiffli lace embellished with sequins and pearls. The back of the bodice was accented with an open keyhole complimented with pearls and Austrian crystles dripping across the shoulders. A fitted basque waistline allowed the full ballgown skirt to float gracefully to the floor and sweep into a full cathedral-length train. The back of the gown featured a cascade of three candybox satin bows accenting the cut-out lace motifs of the train. The hemlines of both the gown and train were edged with scalloped Schiffli lace.

The bride's shoulder-length veil of illusion was attached to a half circle of white and navy blue flowers with clusters of pearls. She carried a bouquet of white roses and tiny blue flowers

showered with satin streamers.

Serving as matron of honor was Amy Otis of Silverton. She wore a carpet-length gown of navy blue silk taffeta designed in sleeveless princess style with white collar. Her bouquet was a smaller version of the bridal bouquet.

Guests were seated by Don Curry, brother-in-law of the bride, and Robby Thrasher of Plainview, a friend of the groom. Serving his father as best man was Brandon Covington of Silverton.

Organist Shirley Reynolds accompanied soloist Shana Strange as she sang Amy Grant's "Doubly Good to You." Mrs. Reynolds also played traditional wedding selections.

The bride's mother wore a three-piece dress of navy and cream silk taffeta and added a corsage of white roses and blue flowers. The groom's mother was attired in a navy blue suit with a corsage of white roses and tiny blue flowers.

Following the ceremony, a reception was held in the church fellowship hall.

The bride's table was covered with a lace-edged ecru cloth and held navy napkins, punch, nuts and mints. Marsha Green and Donna Estes served the three-tiered Italian cream cake decorated with pink and navy flowers and topped with white wedding bells.

The groom's table held a centerpiece of navy and white silk flowers. Barbara Cawley of Lockney served coffee and the German chocolate double layer cake topped with chocolate-dipped strawberries.

Genie Lavy, sister of the bride, was in charge of securing the guests' signatures in the wedding book.

The bridegroom's parents hosted a rehearsal party before the wedding in the fellowship hall of the First Baptist Church in Silverton.

Following a short wedding trip to Amarillo, the couple is at home in Silverton.

The bride is a graduate of Silverton High School and attended beautician school in Clarendon. She is presently employed by Caprock Industries of Lockney.

Her husband is a graduate of Levelland High School, and is self employed as a carpenter and electrician in Silverton.



News Notes

Items of Interest About SHS Ex-Students
Contributed by Former Students

Class of 1965—Joe Bob Watson, 1965 graduate of Silverton High, was transferred from Coleman to Sweetwater in December of 1991. He is employed by the Soil Conservation Service. His wife, Connie, is employed in the bookkeeping system of the Sweetwater Schools. Although it was difficult moving from Coleman after 12½ years, they are enjoying their new home at 122 Southview Terrace and would welcome news or a visit from Silverton friends.

Class of 1935—Henry H. Norrid, 111 North Bellview, Amarillo, TX 79106, contacted the Briscoe County News to say that he was saddened by the news of the death of Jessie Buchanan, and that his family was a neighbor of the Buchanan family years ago in Silverton. He also is a graduate of the Silverton High School Class of 1935, and would like to hear from other surviving class members. He volunteers in the genealogy department of the public library in Amarillo, and considers the Briscoe County history books among the finest and most complete. He said he has enjoyed the two books very much, and believes they are a great tribute to the people of Briscoe County.

Class of 1963—Jay Towe, Sue Lanham Dunham, Marcalyn Lee Gregg, Jim Reid, Sheila Jarnagin Reid and former classmate, Sue McJimsey Burson, enjoyed a visit at the recent garden wedding of James Warren Reid IV.

Class of 1946—Thelma Gean Mercer Fulton and her husband, H. R. Fulton, of Canyon have recently spent a week in London with a group from Amarillo Little Theater studying and viewing theater in England. They attended productions of *Phantom of the Opera*, *Miss Saigon*, *Don Giovanni* and others.

Classes of 1940, 1971, 1947—Diamond Howard Williams (Class of 1940) and Annette Williams Haney (Class of 1971) have just returned from Fort Leonard Wood, Missouri where they attended basic training graduation for Teddy Haney. Teddy will be traveling to Fort Knox, Kentucky, where he will study diesel mechanics in ordinance school.

Enroute home, Diamond and Annette visited Nelma Joyce Chappell Gaston (Class of 1947) in Nocona.

If you have news items for this column, call the Briscoe County News, 823-2333; Carrie Dickerson, 847-2510, or Wilma Gill, 847-2222.

MAYFIELD & ASSOCIATES

DANNY MAYFIELD QUITAQUE, TEXAS PAT CARSON
REPRESENTING NEW YORK LIFE

We now have an Estate Planning computer program whereby we can show you the best option to pay estate taxes. (6166, cash, life insurance and etc.) This is a free service, so give us a call to set up an appointment.

1-800-766-2063

806-455-1132

Two J's China & Gifts

806-423-1340

Turkey, Texas

Open House

Saturday, November 7, 1992

10:00 a.m. to 5:00 p.m.

COME IN AND BROWSE.

Have time for one more Porcelain Doll and Old World Santas Class before Christmas. Starting Tuesday, November 10, 7:00 to 10:00 p.m. Wednesday, November 11, 9:30 a.m. to 5:00 p.m.

YOU STILL HAVE TIME TO MAKE THAT EXTRA-SPECIAL CHRISTMAS,
SO COME ON IN AND GET STARTED.

We Appreciate Your Business!

Tom & Wilma Jewel Eudy

Dorothy's
LADIES APPAREL

Thanksgiving Sale-abration

- ★ Dresses, Suits \$10.00 off
- ★ Sweaters, Blouses \$5.00 off
- ★ Slacks \$8.00 off
- ★ Denims, Sportswear 30% off

Southwest-Look Fashions Just Arrived

Denims, Jewelry, Handbags, Scarves,
Coats, Belts, Sportswear

TAKE AN EXTRA 20% OFF ALL RED TAG MERCHANDISE!

Gabriel Shopping Center

Plainview, Texas

A Gift to the
AMERICAN CANCER SOCIETY
MEMORIAL
PROGRAM
can make a big difference
in cancer control.
1-800-ACS-2345
Credit Cards Accepted

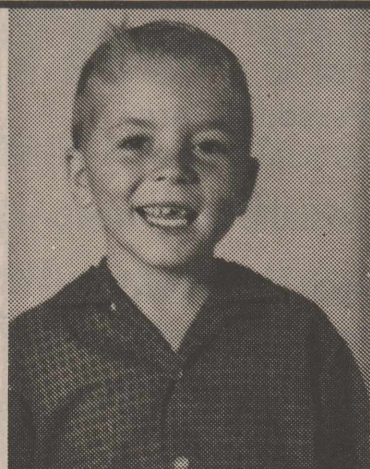

They may be 40, but they're still kids at heart.



John Muehleisen

Missionaries to Speak Here Sunday Evening

John and Beth Muehleisen, missionaries with World Gospel Mission to Kenya, will speak at Silverton United Methodist Church, 700 Commerce, Sunday, November 11, at 6:00 p.m.

Rev. and Mrs. Muehleisen have completed their first term of missionary service in Kenya. Rev. Muehleisen served as the pastor of the Good Shepherd Africa Gospel Church, a large, multi-national congregation in Nairobi. He also was involved in church-planting efforts and served as a member of the Executive Committee and the Outreach Committee. Mrs. Muehleisen has ministered through discipleship and evangelism.

A native of Ohio, Rev. Muehleisen holds degrees from Asbury College in Kentucky and Wesley Biblical Seminary in Mississippi. Mrs. Muehleisen, an Indiana native, is a graduate of Asbury College and Delta State University in Mississippi. The Muehleisens have two children, Holly and Faith.

After furlough, the Muehleisen

family will return to Kenya. They plan to minister through urban church planting, pastoral training, evangelism and discipleship.

Kenya is World Gospel Mission's largest field, having the largest number

of staff and church-related ministries. Extensive work is being done in education, medicine and evangelism.

World Gospel Mission is an interdenominational missionary organization with approximately 350

missionaries and homeland staff serving on five continents. WGM has a Canadian office in New Sarepta, Alberta, and a United Kingdom office in Southport, England. International headquarters is in Marion, Indiana.

ALL TYPES
PEPSI-COLA

12 PACK 12 OZ. CANS

\$2.99



ALL FLAVORS
DORITOS® CHIPS

6 OZ. BAG

99¢

ALLSUP'S
SANDWICH BREAD

1 1/2 LB. LOAF 69¢ EACH OR

2 FOR \$1

PEPSI

Win

COMBO OF THE MONTH

2 SAUSAGE, EGG & BISCUIT AND A 22 OZ. CUP OF COKE

FOR ONLY

\$1.59

CREME COOKIES

SUNNY
CREME COOKIES

32 OZ. PKG.

\$1.59



ALL FLAVORS
HOT POCKETS

4 OZ. PKG.

89¢

BREAKFAST BURRITOS

EACH

89¢

SHURFINE
CHARCOAL BRIQUETS

10 OZ. BAG

\$1.59

SWANSON WHITE
CHUNK CHICKEN

5 OZ. CAN

99¢



"JUST FOR US"
WILSON HAM

2 LB. PORTION

\$5.99



ALLSUP'S

PRICES EFFECTIVE

NOV. 1-7, 1992

Main Street & Highway 86,
Silverton

HOT FOODS MENU		AVAILABLE AT ALL ALLSUP'S LOCATIONS	
COOKED FRESH 24 HRS. A DAY	BARBECUE BEEF SANDWICH.....	99¢	9 PIECE BOX CHICKEN.....
	BARBECUE PORK RIBS (LB.).....	\$3.99	BEEF & CHEESE CHIMICHANGA.....
	BARBECUE WHOLE CHICKEN.....	\$3.99	(MEAT) CORN DOG.....
	ALLSUP'S BURRITO.....	79¢	DELICIOUS HAMBURGER.....
	BREAKFAST BURRITO.....	99¢	WILSON HOT LINKS.....
	BURRITO BEEF & SALSA.....	\$1.19	SAUSAGE ON A STICK.....
	DELICIOUS CHEESEBURGER.....	89¢	SAUSAGE & BISCUIT.....
	CHICKEN FRIED STEAK.....	\$1.59	SAUSAGE, EGG & BISCUIT.....
	3 COUNT CHICKEN STRIPS.....	\$1.49	SAUTEYA SAUSAGE.....
	W/POTATO WEDGES/CHICKEN (2 PC.) BISCUIT.....	\$1.99	4 COUNT STEAK FINGERS.....
			\$1.00

10 ENVELOPES CARNATION HOT COCOA MIX 99c
NEW ITEM! FIRECRACKER HOT SAUSAGE 89c
ALL NESTLE'S CANDY 3/\$1.00
10 OZ. BOX CHEERIOS \$1.49

PLANTERS NUTS 30% OFF REGULAR PRICE
SURF LAUNDRY DETERGENT \$1.49
OCEAN SPRAY 10 OZ. JUICES 59c
1/2 GAL. ALLSUP'S MILK 99c

CALL IN ORDERS WELCOME CHECK OUR WEEKLY SPECIALS

**CAUTION:
CHILDREN NOT
AT PLAY.**

Once, children spent their time running and playing. Today, they're more likely to be found in front of the TV. Encourage children to be more active. Fighting heart disease may be as simple as child's play. To learn more, contact your nearest American Heart Association.

You can help prevent heart disease and stroke. We can tell you how.

This space provided as a public service.
© 1992, American Heart Association

See The Owls In Action!



SHS VARSITY OWLS—(back row, left to right) Casey Frizzell, Stan Gamble, Matt Francis, Zane Henderson, Lance Bradford; (third row) Zeb Holt, Johnny Patino, Frank Ramirez, Braden Towe; (second row) Lance Smith, Michael Hill, Wil Bomar, Lance Holt, Kevin Womack, game filmer; (front) David Gamble, manager; Michael Hall, Phil Patino, Jeremiah Brooks and Jared Holt, manager.

Briscoe County News Photo



Coaching the Owls this season are Head Coach Clyde Parham, Basketball Coach and Assistant Football Coach Donnie Dutton, and Athletic Director Ronnie Miller.

SILVERTON

VS.

AMHERST

Friday, November 6

At Amherst

Silverton Owls

Oct. 23--Three Way** , here, 7:30
Oct. 30--Lazbuddie* , here, 7:30
Nov. 6--Amherst* , there, 7:30
*District Games
**Homecoming

Junior High Owls

Oct. 22--Three Way* , there, 5:00
Oct. 29--Lazbuddie* , there, 5:00
Nov. 5--Amherst* , here, 5:00
*District Games

We Are Backing the Owls All The Way!

Johnson's Gin Co.
Brown-McMurtry Implement
Jerry's Malt Shop
First State Bank
Nance's Food Store
Briscoe Implement

Mid-Plains Rural Telephone
Brown Hardware & Appliance
Silverton Oil Company
Hutsell Jewelry
Briscoe County News
Grabbe-Simpson Motors, Inc.

Rhoderick Irrigation

Ex-Farmer Now Cultivating Technology For Plainview School

Back in the 1970s, Gene Whitfill never thought he would be anything but a successful farmer. He would never have imagined himself a classroom teacher let alone moving up to a school administrative position.

But back then there wasn't a lot of demand for computers and people who

understood them. Today, the Plainview Independent School District and many other schools do need them.

Whitfill is currently doing a lot of trouble-shooting in the district's computer labs as a new school year gets underway. In the future his job will be in updating the labs, helping train the staff and coordinating future purchases.

"He has already saved the district money by making recommendations to the purchasing department concerning the final computer lab the district

needs," Assistant Superintendent Richard Watson said at a recent meeting of the board of Plainview ISD.

Whitfill, a graduate of Silverton High School, earned a bachelor's of science degree from Wayland in 1974 with a double major in biology and math. He gave up farming for himself in 1980, joining Marble Brothers Farms where he gathered computer data. He also was involved in computer sales and consulting.

Whitfill says that he more or less

taught himself all he knows about computers by reading and with lots of hands-on experience. Trial and error was a good teacher, also, he said.

In 1985 he went to West Texas State University and earned a teaching certificate before he joined the Estacado staff in 1986 as an eighth-grade math teacher and computer literacy teacher. He also taught computer literacy for adult education for two years in the evenings.

Of his position now, Whitfill said he'd have the best of both worlds if he had "just one class of kids to teach" along with his current responsibilities.

Married to the former Tisa Haberger of Plainview, they have three children in the Plainview ISD, Michelle, 16; Jonathan, 15, and Patrick, 12. He admits to "playing golf very badly. It's my golf scores that make the rest of the players look good," he said.

Gene is the son of Ben and Pat Whitfill of Silverton.

DO YOU KNOW WHAT IT TAKES TO HAVE A GOOD CO-OP COTTON GIN?

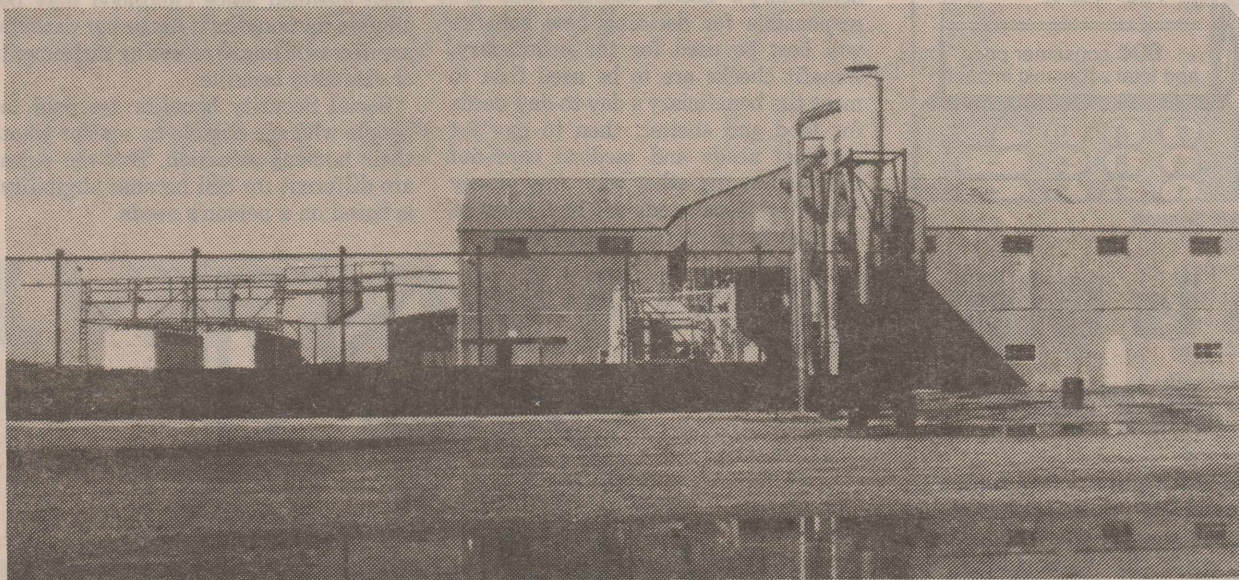

★ GOOD EMPLOYEES
Who Want To Serve You

★ GOOD GINNING EQUIPMENT
To Do The Best Possible Job For Your Crop

★ GOOD CUSTOMERS
To Support Their Organization

A LITTLE COTTON HELPS, TOO!

PREPARED TO SERVE YOUR HARVEST



BRISCOE DIVISION

1-800-477-8203

Social Security In Briscoe County

by Mary Jane Shanes
Social Security Manager
Plainview, Texas

I know many people who work for nonprofit organizations such as the American Red Cross or our local senior center or one of our churches or synagogues. Until 1984 these employees did not pay Social Security taxes unless their organization specifically chose to take part in the program. Since then, they—like 95% of all American workers—have been required to pay Social Security.

But there are still certain rules that apply only to nonprofit employees.

One of the most important is a rule that allows certain older employees of nonprofit organizations to qualify for retirement with fewer "credits" than other employees. Eligibility for Social Security benefits is measured in credits. In 1992, all workers receive one credit for each \$570 in earnings, up to a maximum of four credits per year. People born in 1929 or later need 40 credits to qualify for retirement benefits. Those born before 1929 need fewer credits (39 if born in 1928, 38 if born in 1927, etc.)

However, there are exceptions made for employees of nonprofit organizations. This exception applies if, on January 1, 1984, they were: (1) 55 or older; and (2) an employee of a nonprofit organization that was not paying into Social Security before then.

In these cases, the credits needed by nonprofit employees for Social Security retirement are shown in the following table:

Age on Jan. 1, 1984	Credits needed
55 or 56	20
57	16
58	12
59	8
60 or older	6

The number of credits needed for other Social Security benefits, including disability and survivors benefits, is the same for all employees.

To learn more about Social Security coverage for nonprofit employees, call our toll-free number, 1-800-772-1213, any business day from 7:00 a.m. to 7:00 p.m. and ask for the factsheet "If You Work For a Nonprofit Organization." Or call our office at 293-9599.

TODAY'S THE DAY

Stop Smoking.

American Heart Association

How value is added to an agricultural product

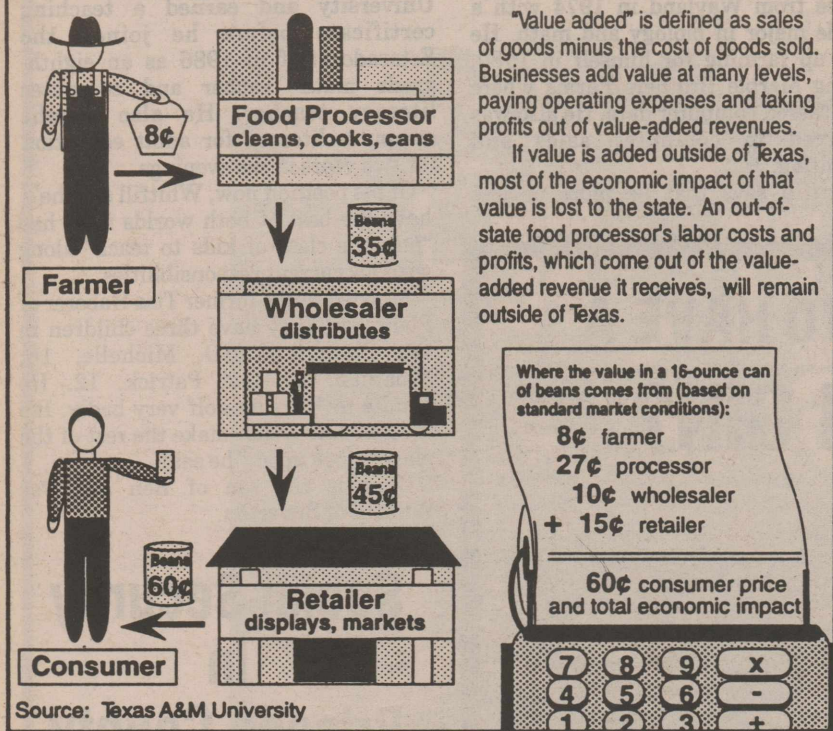

"Value added" is defined as sales of goods minus the cost of goods sold. Businesses add value at many levels, paying operating expenses and taking profits out of value-added revenues. If value is added outside of Texas, most of the economic impact of that value is lost to the state. An out-of-state food processor's labor costs and profits, which come out of the value-added revenue it receives, will remain outside of Texas.

Where the value in a 16-ounce can of beans comes from (based on standard market conditions):

8¢ farmer
27¢ processor
10¢ wholesaler
+ 15¢ retailer

60¢ consumer price and total economic impact

beneficiaries obtain the documents they need to apply for benefits and getting them to the Social Security office are important first steps," she said.

Commissioner King stressed that problems don't stop once homeless persons are determined to be eligible for Social Security or SSI benefits. One crucial concern is that homeless beneficiaries may have no fixed, permanent address to receive their checks. One way organizations assisting the homeless can help is by serving as a "mail drop" and allowing homeless beneficiaries to have their checks delivered to the organization's address.

If the individual is incapable of handling his or her own financial affairs, the organization can serve as a "representative payee." Benefits may be paid directly to the organization on behalf of the homeless individual. Those who serve as representative payees are expected to monitor the beneficiary's needs because they are responsible for deciding how benefits will best be used for the beneficiary. Benefit checks are to be used first to meet the beneficiary's day-to-day needs for food and shelter, then to pay for personal needs and medical care not provided in any other way. Any money left after these needs are met must be saved in the name of the beneficiary.

Most of our country's homeless people are under retirement age. For this reason, they are more likely to qualify for a disability benefit than other forms of Social Security. Two Social Security programs pay disability benefits, and some people may be eligible for benefits from both programs.

★ Under SSI, benefits are paid to disabled individuals of all ages who have little income and few resources.

★ Under Social Security, benefits are paid to people with disabilities who have worked and paid Social Security taxes. In addition to disability benefits, Social Security pays:

★ retirement benefits to eligible individuals who are age 62 or older;

★ dependent's benefits to eligible spouses and minor children; and

★ survivors benefits to minor children and to widows and widowers of workers who paid into the Social Security system. Also, an adult who has been disabled since childhood may be eligible for benefits if his or her parents are deceased or are receiving retirement or disability benefits.

Social Security benefits are paid to people who are eligible no matter what their housing situation. But the rules are different for SSI because eligibility is based on a person's needs.

Agriculture is Big Business in Area

Scott Strawn
Briscoe County Extension Agent

Agriculture and agriculture-related activities are big business in Briscoe County, according to data compiled by the Texas Agricultural Extension Service and Texas A&M University.

Agricultural cash receipts in the county totaled \$26 million in 1987. But agriculture's impact didn't stop there, the Extension Service figures indicate.

Another \$2.8 million came into the county because of value added to agricultural products, an Extension Service-Texas A&M database shows.

In addition, agriculture-related businesses employed 150 people and had an annual payroll of \$2.2 million in 1989, a second database reveals.

The figures were the most recent available for the two computer databases. Both databases were developed by Dr. Dick Edwards, a professor of agricultural economics at Texas A&M.

Each database estimates the value of agriculture-related businesses in a different way. One is intended to show employment and payroll for agribusiness, while the other combines agricultural cash receipts and value added to agricultural products.

"Value added" is a concept of economic diversification that has received much attention in state agricultural circles. Industries that add value to Texas agricultural products could range from textile manufacturers that use Texas cotton or canneries which process vegetables.

Value-added figures are derived by taking sales in a value-added business, such as a grocer, and subtracting the cost of the goods sold. A loaf of bread might cost a grocer 60 cents and be sold for a dollar, meaning 40 cents' worth of value was added at the retail level. The grocer's profit and other expenses, such as labor and utilities, would come from that 40 cents.

A Briscoe County retailer selling that loaf of bread would therefore contribute 40 cents to the total value-added agriculture figure for the county.

There is some overlap in the databases, because local agribusiness payroll costs would be imbedded in the

value-added figures. Theoretically, every county's value-added figure should be greater than its payroll figures, and the value-added and agricultural receipts database would be a more accurate indicator of direct economic impact in a county.

In Briscoe County, the largest value-added sector was Retail Trade, with \$1.17 million in value added.

Agricultural cash receipts totaled \$8.9 million for crops, \$13.5 million for livestock and \$925 thousand for other related cash receipts.

The largest agribusiness employment sector in 1989 was Wholesale Trade, with 80 employees and \$1.36 million in payroll.

Statewide, agriculture and agriculture-related businesses were worth \$52.8 billion in cash receipts and value added in 1987.

Both databases will be updated annually. The value-added database was made available for the first time in 1992, while employment and payroll figures have been available since 1986.

Social Security In Briscoe County

by Mary Jane Shanes
Social Security Manager
Plainview, Texas

"Being homeless doesn't necessarily qualify a person for Social Security and Supplemental Security Income (SSI) purposes, but those who have serious mental or physical disabilities could be eligible for either or both kinds of benefits. And, employees of nonprofit or volunteer organizations that provide shelter or other services for those who are homeless can help us spread this important message," says Gwendolyn S. King, Commissioner of Social Security.

"Encouraging homeless people to file for benefits they're entitled to is a unique challenge," said Commissioner King. That's why Social Security needs help from these groups and organizations. "Helping potential

FmHA
FARMERS HOME ADMINISTRATION

Attractive FmHA Homes for Sale

410 N. First, Quitaque
\$15,200

408 Morris, Quitaque
\$12,800

Financing Available on Excellent Terms!!

To qualified FmHA program applicants:
Nothing down, 33/38 year financing, 7.75% APR with interest credit subsidy available.

To nonprogram applicants: Rental
5% down, 10 year term, 8.25% APR.

To nonprogram applicants: Owner/Occupant, 2% down, 30 year term, 8.25% APR.

All rates and terms are subject to change without notice.

Contact your local FmHA Office at 995-2318 or come by 219 N.W. 2nd, Tulia, TX.

EQUAL HOUSING OPPORTUNITY

FIRST ASSEMBLY OF GOD

Wesley Clark, Pastor

SUNDAY:

Sunday School 9:45 a.m.
Morning Worship 11:00 a.m.
Evening Worship 5:00 p.m.

WEDNESDAY:

Bible Study 7:00 p.m.

SILVERTON

CHURCH OF CHRIST

Ted Kingery, Minister

SUNDAY:

Sunday School 9:00 a.m.
Morning Worship 10:00 a.m.
Evening Worship 6:00 p.m.

WEDNESDAY:

Bible Study 7:30 p.m.

FIRST BAPTIST CHURCH

Bryan Donahoo, Pastor

SUNDAY:

Library Opens 9:15 a.m.
Bible Study/S.S. 9:30 a.m.
Morning Worship 10:30 a.m.
Evening Worship 6:00 p.m.

SECOND & FOURTH TUESDAYS:

Baptist Women 9:30 a.m.

WEDNESDAY:

Bible Study/Prayer 7:00 p.m.
Acteens, G.A.s, Mission
Friends, R.A.s 7:00 p.m.

SECOND SATURDAYS:

Baptist Men 7:00 a.m.

FIRST UNITED METHODIST

CHURCH

Brad Enloe, Pastor

SUNDAY:

Sunday School 9:45 a.m.
Worship Service 11:00 a.m.
Evening Service 6:00 p.m.

TUESDAY:

United Meth. Women... 9:30 a.m.

WEDNESDAY:

Choir Practice 6:00 p.m.

NEW FELLOWSHIP BAPTIST

MISSION

SUNDAY:

Sunday School 9:45 a.m.
Worship Service 11:00 a.m.
Training Union 5:00 p.m.
Evening Service 6:00 p.m.

WEDNESDAY:

Choir Rehearsal 7:00 p.m.
Prayer Service 8:00 p.m.

OUR LADY OF LORETO

CATHOLIC CHURCH

SUNDAY:

Mass 12:30 p.m.

WEDNESDAY:

Elementary Doctrina
Class 4:30-5:45 p.m.
Junior High 7:00-8:00 p.m.

ROCK CREEK

CHURCH OF CHRIST

SUNDAY:

Worship Service 10:30 a.m.
Evening Worship 6:00 p.m.

WEDNESDAY:

Worship Service 7:30 p.m.



OUR VETERANS HAVE OFTEN SAVED THE LIVES OF OTHERS

The men of our services do so much more Than just fighting for us in some faraway war. Now a perfect example of this is the case Of the personnel stranded at Clark Air Force Base. In the Philippine Islands, where they were employed, The volcano erupted and all was destroyed. They were rescued in time from those horrible scenes By the men of our Navy, and also Marines. So thank God for our veterans, for we have learned Of the deeds they accomplished before they returned, And let's honor those men for the dangers they braved; They were risking their lives so that others were saved.

— Gloria Nowak

Nance's Food Store
Briscoe Implement
Briscoe County News
Jerry's Malt Shop
Grabbe Simpson Motors, Inc.

Myers-Long Funeral Directors
Lavy Pump Service
Brown-McMurtry Implement
Silverton Oil Company
First State Bank

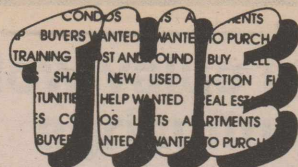

Go Owls!

FOR SALE

TRASH BARRELS FOR SALE: Silverton Fire Department. Ask at City Hall. 21-tfc

WATKINS PRODUCTS FOR SALE IN Silverton. Briscoe County News, 508 South Main Street, or call 823-2333. 21-tfnc

TRITICALE: Cleaned, Treated and Bagged. Larry Comer, 823-2190. 39-tfc

FOR SALE: BEEFMASTER BULLS. James Davis, 847-2626. 39-tfc

FOR SALE: SAGE WHEAT. Cleaned, treated and bagged. Triticale. Cleaned and bagged. Pascal Garrison, 847-2573. 36-tfc

Panhandle Transit
Call Betty Farley at 423-1100
For an Appointment for Your Transportation Needs. Leave a Message on the Answering Machine, and Mrs. Farley Will Return Your Call.

ATTORNEY-AT-LAW
KELLY KIRK DUNBAR
601 Commerce • Silverton
Noon to 6:00 p.m.
Tues.-Wed.-Thurs.
Or by appointment 823-2257

BROWN HARDWARE
Limited Selection
Marshall Pottery

Lindsay Zimmatic Irrigation Systems
SOLD — SERVICED BY Rhoderick Irrigation
847-2584 847-2332
★ Irrigation Pipeline Installed
★ All Other Sizes & Kinds of Pipe Also Installed
★ Leaks Repaired
★ Pits Cleaned
★ Wholesale PVC Pipe & Fittings of All Sizes

SKIRTED SLANT BAR WITH LEGS Bale Feeders, \$140.00; Heavy 5 ft. x 10 ft. Corral Panels, \$70.00. All electric fence needs. Brown-McMurtry Implement Company. 2-tfc

NEW TRANQUELIZER RIFLE AND Hay For Sale. Ted Hancock, 847-2578. 45-tfc

NOTICES

FIREMEN NEED YOUR OLD Straw Brooms for use in fighting grass fires. If you have old straw brooms you would donate, please take them to the City Hall. 42-tfnc

ADVERTISEMENT FOR BIDS
The City of Silverton will accept sealed bids until 5:00 p.m., November 6, 1992, at the City Hall, Silverton, Texas, for the below listed vehicle.
1978 Chevrolet 1/2 Ton Pickup ID No. CCD448F497155
Bids will be opened at 8:00 p.m., November 9, 1992 at the regular meeting of the City Council of the City of Silverton. The City reserves the right to refuse any and all bids.
Jerry Patton
City Secretary
City of Silverton, Texas 43-3tc

We Believe!
REAL ESTATE
THREE-BEDROOM THREE-BATH Home. Oversized garage and storage house. Call James Griffin, 806-793-8508. 37-tfc

Life Insurance
NICK LONG, AGENT
201 W. California Floydada
983-3441 (bus.)
983-3161 (res.)
State Farm Life Insurance Company
Home Office: Bloomington, Illinois

CARPORTS—PATIO COVERS
Free Estimates - Financing
1-800-762-3699
Plainview

DEE'S CUSTOM SERVICES
GLASS REPAIR—Windshield Rock Chips & Cracks. Also Glass Etching.
INFRARED—Consulting & Services
HOT WATER CLEANING—Hi pressure
DEE INGLIS. 806-668-4657

Terry Grimland Welding
Shop - Portable - Aluminum Welding - Small Engine Repair - Dealer for Nichols Sweeps & Tillage Tools
823-2214

CARDS OF THANKS

We would like to thank all the wonderful people of Silverton for the food, flowers, phone calls, cards and most of all your prayers during the passing of our loved one, Charlie Baker. God bless each of you.
Dorothy, Jerry and Delois Baker
Kelsie and Doris Baker and family
Bennie and Erma Mitchell and family
Bill and Jerdlean Baker and family
Eddie Baker and family
Janice Baker and family

A Gift to the AMERICAN CANCER SOCIETY
MEMORIAL PROGRAM
means so much in cancer control
1-800-ACS-2345

Honoring a friend or loved one has never been easier.
1-800-242-8721
The American Heart Association Memorial Program. An Investment in Life.
American Heart Association
This space provided as a public service. © 1992, American Heart Association

For the Finest in Skincare, THE ROSE MARIE COLLECTION
See Janice Hill, Distributor
CONTACT ME FOR EXCELLENT INCOME OPPORTUNITY!

NEIL A. BRYSON, DDS, Inc.
General Dentistry
Briscoe County Medical Clinic
Silverton, Texas
Hours by Appointment
806-995-4191

DIAMOND INDUSTRIAL SUPPLY CO.
Phone Days 296-7418 • Nights 293-1200 or 296-7828
1014 Broadway
Plainview, Texas
SKF BCA TIMKEN BOWER
"We appreciate Your Business More"
Chain Sprockets V-Belts Sheaves U-Joints Oil Seats O-Rings Wisconsin

Germania Insurance
Homeowners, Auto, Personal and Farm Liability and Life
Lee's Insurance Agency
Flomot, Texas 79234 (806) 469-5370

Your business and friendship appreciated.
Buy USA Grown & Made — It Matters!
JOHNSON'S GIN COMPANY
Rex Johnson Family
P. O. Box 717 Silverton, Texas 79257 1-800-338-3960 Phone 823-2224 or 823-2223

P. O. Box 771 806-823-2074
ZIEGLER PUMP
Silverton, Texas 79257
Domestic, Irrigation and Windmill Work
RILEY ZIEGLER 806-847-2627 JERRY MILLER 806-823-2167 BRAD ZIEGLER 806-823-2242