

4-H Group Ends Spring Showing At San Angelo

Fisher County 4-H members completed the 1976 Spring Show season at San Angelo March 12. In the steer division, James Jeffrey placed 3rd in the light Angus class. Clay Wilfong placed 5th in the heavy Angus class. Gary Don Harkey placed 3rd in the heavy Hereford class. Shiela Jeffrey placed 9th in the light cross class.

Sgt. A. Medrano Gets Overseas Duty Assignment

Sgt. Adolfo Medrano, son of Mr. and Mrs. Alfred Medrano Jr., is going overseas for a tour of duty in Germany. Adolfo joined the Army in 1972 and has been to several army posts such as Ft. Ord, Calif., Ft. Hood, Texas, Ft. Carson, Colo. and several others.

County Meeting On Bicentennial Plans March 22

The Fisher County Bicentennial Committee will hold a July 4th celebration planning meeting on March 22, at 8:00 p.m. at the Rotan Community Center, according to Pat Wester, Fisher County Bicentennial Committee President.

James Carter Named As Little League President

Two officers were named to new positions by the Rotan Little League at a meeting last Thursday night. Mark Hughes Gets Degree

Mark Randal Hughes of Rotan was among 866 candidates receiving degrees at North Texas State University this winter. Although no winter commencement is conducted at NTSU, Dec. 20 is the official graduation date for the 604 bachelor's, 224 masters and 38 doctors degree recipients.

Rotan Lions To Hold Auction

The Rotan Lions Club will hold a downtown auction at 4:00 p.m. on April 17th to raise money to furnish a room at the new Fisher County Hospital.

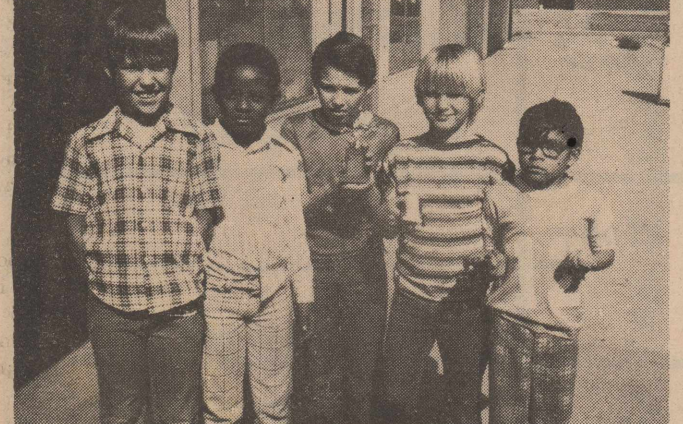

PINEWOOD DERBY WINNERS: Winning at the Sweetwater Pinewood Derby last Sunday included, left to right, Jackie Ragan, Scott Tolver, David Carter, Ricky Gibson, and Armando Yanez.

75 class and 4th in the Junior Yearling class. Monte Morrow placed 4th in the Summer Yearling class.

Two Will Move To State In Food Show Contests

Two Fisher County 4-H girls took top honors at the District III 4-H Food Show in Wichita Falls Saturday. Patricia Posey of Rotan won first in the Side Dish Division with her corn pudding. Patricia is in the Senior Division of the Food Show and will participate in State 4-H Food Show in College Station June 1.

Rotan Methodist Church Revival Begins Apr. 5

The first United Methodist Church in Rotan will be holding revival services on April 5-11, according to Rev. Cecil Tune, pastor.

Cub Scouts Take Part In Pinewood Race

Fifteen boys went to Sweetwater Sunday afternoon for the 1976 Pinewood Derby. They are the Boy Scouts under the direction of Mr. and Mrs. Ernest Ragan.

Hospital Board Awards Furniture Bid Monday

The Fisher County Hospital Board met in regular session last Monday night and accepted the low bid by the Advance-Star Record for the office furniture for Precinct 4.

Young Farmers Hold Meeting

The Fisher County Young Farmers met March 15 at the Silver Spur Cafe in Roby for a meal and their monthly meeting, complimentary of Conlee Seed Co. of Waco, Texas.

Some of the residents of Fisher County Precinct #4 have planned a candidate rally for April 3 at 7:00 p.m. at the Claytonville-Capitol Community Center, according to Erma Lee Holloway.

Roby Star-Record
The Voice Of Fisher County Since 1907

ROTAN ADVANCE

VOL. 68 NO. 5 THURSDAY, MARCH 18, 1976 FISHER COUNTY TEXAS SINGLE COPY PRICE 20 CENTS SIX PAGES

Desserts. Kristi Price won a red ribbon in the Junior Main Dish. Nerissa Hardwick on a white ribbon in the Junior Side Dish.

First Baptist In Roby Prepares For Revival

The members of the First Baptist Church of Roby will begin revival services on March 28 with Wayne L. Allen as the evangelist.

Palette And Brush Club To Meet March 29

The Palette and Brush Club will hold a meeting on March 29 at 1:30 p.m., in the home of Mrs. Cecil King.

Hospital Board Awards Furniture Bid Monday

The Fisher County Hospital Board met in regular session last Monday night and accepted the low bid by the Advance-Star Record for the office furniture for Precinct 4.

Auxiliary To VFW Plans To Meet

The Ladies Auxiliary to the V.F.W. will have their March social Thursday, March 18, in the home of Mamie McClure.

Young Farmers Hold Meeting

The Fisher County Young Farmers met March 15 at the Silver Spur Cafe in Roby for a meal and their monthly meeting, complimentary of Conlee Seed Co. of Waco, Texas.

Some of the residents of Fisher County Precinct #4 have planned a candidate rally for April 3 at 7:00 p.m. at the Claytonville-Capitol Community Center, according to Erma Lee Holloway.



Patricia Posey

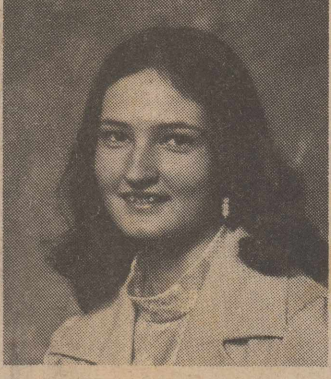

Vanessa Hardwick

Absentee Voting Light In All County Races

Most election judges for absentee voting in Fisher County elections indicated Tuesday that voting was light in school board, hospital board and city council elections.

The full and complete list of candidates running for school board posts in Fisher County include: Rotan, Bobby West, Charles Underhill, Ernest Ragan, John Ross Hale, and Louie Hayes.

A total of five individuals are running for two spots on the Rotan City Council. Incumbent Chester Schick is seeking

Young Farmers Receive Wiring Course Letters

Fisher County Young Farmer members received certificates of completion of the Farm Electric Wiring short course recently.

90th Birthday Celebration For Resident

Mrs. Calvin Crow honored her mother, Mrs. George Zimmerman, on her 90th birthday with an afternoon coffee at their home Wednesday, March 3.

W.P. Schubert Elected Adult Leader Head

W.P. Schubert, Longworth, was elected Chairman of the District III 4-H Adult Leaders Association in Wichita Falls Saturday.

Mark Guelker On Tarleton Judging Team

Mark Guelker of Roby, who placed fifth high in the individual and third high in swine, was on the junior team.

Sam Davis Gets Scholarship

A student must maintain a 3.2 G.P.A. to retain the scholarship. Davis, a graduate of McCaulley High School, is a repeat Smith winner.

re-election. Other running include Marvin Kersh, Jim Nowlin, Stanley Edwards and Jesse Heffernan.

Mark Henderson Wins Calf In Houston Show

Mark Henderson, son of Mr. and Mrs. Billy Henderson of Rotan, was the winner of a calf at the Houston Livestock Show calf scramble.

Beta Sigma Phi Holds Officers Installation

Officers were installed Tuesday night, at the first meeting of the newly organized Alpha Omicron Tau chapter of Beta Sigma Phi.

Randy King Gets Honor At WTC

Randy King of Roby has been named Basketball Beau by the Dusters, women's basketball team at Western Texas College.

Sam Davis Gets Scholarship

A student must maintain a 3.2 G.P.A. to retain the scholarship. Davis, a graduate of McCaulley High School, is a repeat Smith winner.

Rotan HDC Has Monthly Meet

The Rotan Home Demonstration Club met in the home of Mrs. Lelia Buiser with seventeen members and two visitors present.

Entomology Notes

By Curtis Schaefer
County Entomologist

The greenbug population (an aphid in the above condition) which has been giving producers trouble for the last couple of months has decreased to extremely low members in wheat fields. This population decline was mainly due to a small parasitic wasp which lays its eggs in the body of the greenbug.

There are many factors which will effect it and when the wasp will cause a decline in the greenbug population. The two principal factors are host density and weather conditions, particularly temperature. The host density (greenbug population) must be large enough over a fairly large area for the wasp to easily find individuals in which to oviposit.

The temperature is also very important as the parasitic wasp is not very active at temperatures below 60-65 degrees F. There is a possibility of the greenbug reappearing in wheat this year. It would be a good idea to continue checking wheat fields for this pest.

The alfalfa weevil is becoming abundant in some fields. The economic threshold for alfalfa weevils is when 25 to 30 per cent of the alfalfa tips show feeding damage or when 25 or more larvae per square foot are present.

There will be a meeting concerning the pest management system for Fisher and Jones counties on March 22, at 8:00 p.m. at the Fisher County Court House. This will be an important meeting and all interested producers should attend.

Brad Stuart Gets Houston Award

Brad Stuart received the Herbert G. Turner Memorial Award at the Houston Livestock Show and Rodeo Beef Scramble Banquet Thursday, March 4.

Brad returned to Houston to compete in this year's Junior Livestock Show after winning a \$275 certificate toward purchase of a beef calf in one of last year's scramble contests. Since the Brad has raised the calf, keeping the Houston Livestock Show and Sponsor informed with monthly progress reports.

The Calf Scramble Program has become a regular part of the Houston Livestock Show and Rodeo with a new contest during each rodeo performance. No other program through the years has been as helpful to 4-H and FFA youngsters. Begun in 1942, the Calf Scramble has paid youngsters well over \$1 million to buy more than 7,000 calves to feed and develop.

Brad is a member of the Roby 4-H Club. The winner's Agricultural advisor is Freddie Stuart.

SIRLOIN STEAK

for two

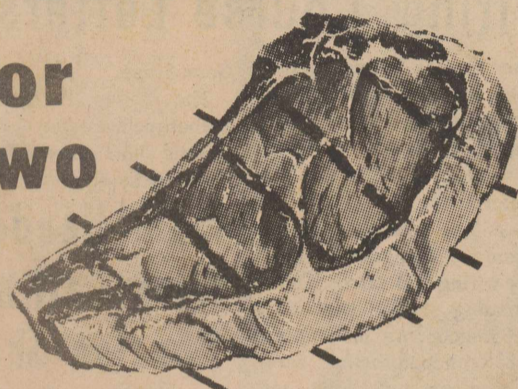

\$7.50

Monday & Tuesday
March 22 & 23

Includes
Salad, Baked Potato
Texas Toast & Drink

Trail's End
Restaurant

Fisher County Political Calendar



The Roby Star Record-Rotan Advance is authorized to make the following announcements for office in Fisher County, subject to action of the Democratic Primaries in 1976.

All political announcements, advertising and printing are cash in advance.

Fisher County Sheriff

Mickey A. Counts
Kenneth Hardin
Glenn Willeford
W.D. [Dub] Waldon
L.H. Hicks

Fisher County Commissioner, Precinct # 3

Jay Hendon
Stanley Nowlin
Bill Cade
L.D. McGrew
W. Ervin Hale
Bishop Gordon

Fisher County Commissioner, Precinct # 1

Kyle Moore
A.J. Blackie Ford

Fisher County Tax Assessor-Collector

Robert Buck
Ivin Martin
Bill Smith
R. v. Hall
Margarie Bigham Hale
Fisher County Attorney

Rudy V. Hamric
32nd District Judge

Weldon Kirk
32nd District Attorney

Frank Ginzel
Texas Legislative District 61

Elmer Martin

U.S. Congressional District 17

Omar Burleson

Attend Services



FOOTSTEPS

Dad was a railroader, a dedicated one. The rails were his love as well as his life. To him the "Twentieth Century" wasn't a span of history—it was "his train" roaring through the night.

Dad often took me to the train yards. He taught me that a railroader never steps on the rails. A "trackwalker" always walks the ties! This was no superstition—just respect for the "road."

There are other lessons to be learned . . . that involve reverence, respect and the footsteps of life . . . lessons that help us express in our simplest actions the things we believe in.

Learning those vital lessons every Sunday at church is even more fruitful than a trip to the train yards with Dad.



Sunday
Psalms
119:46-72
Monday
John
16:16-24
Tuesday
Hebrews
13:1-8
Wednesday
John
1:43-51
Thursday
Matthew
9:35, 10:8
Friday
Luke
5:1-11
Saturday
Mark
4:1-20

Copyright 1976 Kestler Advertising Service, Inc., Strasburg, Virginia
Scriptures selected by The American Bible Society

This Church Page is Published in Hope That More People Will Attend Church. It is Paid For by Firms and Individuals 100% Interested in This County. Let Them Know That You Appreciate Them Supporting This Page. Each Week We Feature One Supporter in Hope That You Will Make a Special Effort to Let Your Appreciation Be Known to This Church Page Supporter.

THIS WEEK'S FEATURE SUPPORTER

Clinic Pharmacy

CHURCH OF CHRIST
Rotan, Texas
Bible Study-9:45 a.m.
Worship-10:30 a.m.

FIRST UNITED METHODIST CHURCH
Rotan, Texas
Rev. Cecil M. Tune, Pastor
Sunday School-9:30 a.m.
Worship-10:30 a.m.

CHURCH OF NAZARENE
Rotan, Texas
F.W. Rogers, Pastor
Bible Class-9:45 a.m.
Worship-10:50 a.m.
Evening Service-7:00 p.m.

SYLVESTER BAPTIST CHURCH
Michael Robinson, Pastor
Sunday School-10:00 a.m.
Worship-11:00 a.m.
Sunday Night-7:00 p.m.

SARDIS BAPTIST CHURCH
9 Miles SW of Rotan
Bro. Henry Dickson, Hawley
Sunday School-10:00 a.m.
Worship-11:00 a.m.

FIRST ASSEMBLY OF GOD
Rotan, Texas
Sunday School-10:00 a.m.
Church-11:00 a.m.
Night Services-7:30 p.m.

CHURCH OF CHRIST
Rotan Latin American
Bible Class-10:00 a.m.
Worship-11:00 a.m.

FIRST UNITED METHODIST CHURCH
Sylvester, Texas
David Binkley, Minister
Morning Worship-9:45 a.m.
Sunday School-10:30 a.m.

CALVARY BAPTIST CHURCH
Rotan, Texas
Steven Sweet, Pastor
Sunday School-10:00 a.m.
Worship-11:00 a.m.

ST. JOSEPH'S CATHOLIC
Rotan, Texas
John Hoorman, Pastor
Mass-Saturday Eve.-7:30 p.m.
Mass-Sunday-&:00 a.m.

LITTLE ZION BAPTIST
Rotan, Texas
James Carrington, Pastor
Sunday School-9:45 a.m.
Worship-11:00 a.m.

CHURCH OF CHRIST
Roby, Texas
Wardell Halliburton, Minister
Bible Class-10:00 a.m.
Worship-11:00 a.m.

Sweetwater Prod. Credit

Dwalyn Parker, Manager
776-2311 - Roby, Texas

Central Lumber & Supply

Mr. and Mrs. Carl Matthies
776-2371 - Roby, Texas

Crestview Lodge

711 East 5th
Rotan, Texas

Martinez Dairy

Rudy, Joe B. and Emilio Martinez
Hobbs, Texas

Rockwell Bros. & Co.

"LUMBERMEN"

Bart Strayhorn

735-2231
Rotan, Texas

Landes Furniture

Loy Landes - Larry Landes
Rotan, Texas

Trail's End

735-3575
Rotan, Texas

Fisher County Farm Bureau

215 West Snyder
Rotan, Texas

Roby Insurance Agency

776-2361
Roby, Texas

Clinic Pharmacy

George McDonald, R.P.H.
735-2500

Farmers Union Co-Op Gin

Foy Mitchell, Manager
Roby, Texas

H. L. Davis & Co.

Bill and Elaine Day
Rotan, Texas

Atwell Cleaners

Mr. and Mrs. Charles Atwell
Rotan, Texas

First National Bank Of Rotan

Accounts Insured to \$40,000
735-2224

Roby Hydro Inc.

Mr. and Mrs. Ralph Ammons
Roby, Texas

Rotan Insurance Agency

Joe Burk, Agent
Rotan, Texas

Hinds Department Store

Gold Bond Stamps
Rotan, Texas

Midwest Electric Roby

776-2244
Roby, Texas

Home Lumber Co.

Mr. and Mrs. H. Thompson
Rotan, Texas

Citizens State-Bank

Roby, Texas
Member F.D.I.C.

Weathersbee Funeral Home

735-2255
Rotan, Texas

Fisher County Nursing

735-3291
Rotan, Texas

Hatahoe Drive Inn

Mr. and Mrs. Ernest Ragan
Rotan, Texas

Rotan Paint & Body

Mr. and Mrs. Carlton Burrow
Rotan, Texas

Midwest Electric Roby

776-2244
Roby, Texas

Noles Drug Store

Roby, Texas

Gwelda Neepers Party Line

735-2058

Saturday, March 20, at 11 a.m. the first and 2nd grade Brownies will meet at the school cafeteria. They will leave for Abilene, have lunch at McDonalds, then go to the Holiday on Ice Show. The girls and leaders going have worked hard on cookie sales to help finance this trip.

Lane Landes celebrated his 4th birthday Sat., March 6. The party theme for Lane's birthday was Red, White and Blue, following the celebration of our Bicentennial year. Balloons and streamers decorated the room. Ice cream and cake were served to guests and games were played throughout the afternoon. The party began at 2:30 and concluded at 4:30. Guests were Wally Hudnall, Kent Harmon, Billie and Cindy Gaspar, Vicki Wright, Gene and Glory Neepers, Tisha Landes, Randy Randolph, and Sherri Bredemeyer. Mothers present were Mrs. Lawrence Bredemeyer, Mrs. Wallace Hudnall, Mrs. Terry Neepers, Mrs. Gerald Harmon, Mrs. Buster Wright, Mrs. Epifanio Gaspar and Hostess, Mrs. Larry Landes. The guests received party favors as they left, all enjoyed the food and party.

Adult II Sunday School class hosted the March Birthday Party at the Leisure Lodge Monday, March 15. Three types of cake were served and punch along with coffee. The party was a lot of fun for everyone there. Anyone in the Sunday School Classes, who wishes to help, contact your class.

Rev. and Mrs. Cecil Tune visited Mr. Claude Nixon of Hermleigh Thursday afternoon, March 11. He is a retired minister and good friend of the family. Mr. and Mrs. Roy Wells of Loraine visited Rev. and Mrs. Tune this week. Rev. Tune is a former pastor of the Loraine Church. Rev. and Mrs. Tune visited Mr. and Mrs. Don Elliot Thursday. Mr. and Mrs. Elliot have taken a pastorate at Fluvanna, the Tunes report that the Elliots have settled and seem very happy in the Fluvanna community. Bible Study Wednesday morning at 9:30. Old Testament prophets will be the topic, led by Rev. Tune and held in the Methodist Sanctuary.

Mr. and Mrs. Terry Neepers went to Abilene Sunday to visit Shelia and Randy Murphree. Randy is in West Texas Medical Center for a few days.

Mr. and Mrs. Larry Landes and family and Mr. and Mrs. Terry Neepers and family went to San Angelo Saturday to the Fair and Rodeo. They met Mr. and Mrs. Ben Neepers and Mr. and Mrs. Ronny Wright and children at the rodeo and all enjoyed the performance and halftime show. Jeannie C. Riley was the star for the rodeo.

Funeral Service

Bill Parker

W.E. (Bill) Parker, 71, of United Methodist Church in Rotan died at 6:30 p.m. Sunday in Fisher County Hospital after a brief illness. Services were held at 10 a.m. Tuesday in Weathersbee Funeral Home Chapel.

Burial was in Rotan Cemetery. Born May 14, 1904, in Roby, he was a lifelong Fisher County resident. He married Minnie Johnson in 1923, and the couple lived in Rotan.

He was a member of First

Bill Boyd

Funeral services for Bill Boyd, 37, were held in the First Methodist Church of San Angelo at 10:00 a.m. February 25. Mr. Boyd was born on February 14, 1939 and died of viral pneumonia in Shannon Hospital, San Angelo, on February 23 after a 3 day illness.

Mr. Boyd was a member of the First Methodist Church in San Angelo, was on the church board of directors and a member of the worship committee.

On June 15, 1962 he was

Leisure Lodge News

By Ima Berry

All our residents seem to be doing fine. Have had several out of town visitors the past week. Visiting the Harmon Meadors were Rev. and Mrs. Kinsler of Jayton, Mr. and Mrs. D.C. Bradley of Childress.

John White of Sweetwater visited Mrs. Nancy White. Mrs. Sammie Cleveland of Brownwood visited Maude Moize.

Mrs. Gladys Farrar of Roby visited Mrs. Hull. Would like to welcome a new resident who is Mr. Francis Montgomery.

The birthday honorees this month were Francis Frazier, Ruth McCall, Eula Crawford, Bertha Vineyard, Charles Malone, Emmett Cave and Carmen Bartley.

Our thanks to the women of First Baptist Church for the beautiful birthday party yesterday. Was enjoyed by all.

More than 1,300 Veterans Administration benefits counselors are assigned to college campuses either full time or on a part-time basis to assist GI Bill students.

The Veterans Administration today is providing more benefits and services to more veterans and dependents that at any time in its 45-year history.

YOUTH INSURANCE

If we can't help you, nobody can.

ROTAN INSURANCE AGENCY

C.D. (Monk) Herron

WTC Offering Scholarships

Applications are now being accepted for scholarships and staff positions in journalism for the 1976-77 academic year, according to Mike McBride, publication advisor.

"Any student interested in any phase of newspaper and magazine work, whether experienced or not, is welcome to apply," McBride said. "Only requirement to hold a scholarship is be enrolled in journalism and carry out a special responsibility in the publications department."

Scholarships for editors of WTC publications are approximately \$300-400. These positions may be filled either on a semester or academic year basis.

"Other awards may also be made for such special assignment areas, such as photography, advertising sales and management, beat and special assignment reporting, feature writing, exchange and circulation, and copyreading," McBride said. "Usually, they range from tuition to tuition, fees, and books, but some may be even more."

Gruben's C.B. Sales

Mobile & Base

MIDLAND, PEARCE-SIMPSON, X-TAL,

GEMTRONICS HY-GAIN, JOHNSON,

Power MIKES & OTHER ACCESSORIES.

Dick Gruben

PHONE HOME 20
735-2042 ROYSTON

AUCTION

Saturday March 20, 1976 10:30 a.m.
Mrs. Fred Singley
Rotan, Texas

Located 3 miles South of Rotan on F.M. Road 2832 and 1 mile East. Then 1/4 mile South on County Road. Watch for Auction signs.

1973-'70" Case Diesel Tractor (820 hrs); "656" I.H.C. Hydrostatic Diesel Tractor; "1155" Case self propelled 14 ft. Swather W/Trailer; Model "12" Massey Ferguson PTO Hay Baler; "314" I.H.D. Rollover Moldboard; Ford "503" Side Delivery Rake; 4 Row I.H.C. Front Mount Cultivator; John Deere "BWA" 14 ft. Wheel Type Tandem W/Duals; 5 Row Double Tool Bar W/Guage Wheels; John Deere 3 pt. Rotary Hoe; Set of 15x5x38 Duals; 2 Row I.H.C. 3 pt. Planter on a 4 Row Tool Bar; John Deere 14-7 Grain Drill; 9 Row Sandfighter; Fiberglass Front Mount Spray Rig; Set of John Deere Cultivator Rotary Hoes; Wheel Sprinkler Irrigation System (Motor Driven) 1560 ft. Long W/1500 ft. of 4 in. Pipe; Hesston Cotton Stripper and Basket; (2) Factory built Cotton Trailers; Homemade Cotton Trailer; 8x20 ft. 4 Wheel all Steel Seed Trailer; 2 Wheel Flat Bed Trailer; Berkley 2 1/2 in. Irrigation Pump (1 1/2 H.P.); 3 Wheel "Honda 90" Motorcycle; 1973 GMC Pickup-Super Custom 1500 (loaded); Acetylene cutting and welding rigs; shop tools, sweeps, and other misc. farm related items too numerous to mention.

Loader Tractor Available-No Charge-Courtesy of Auctioneer.

COL. TEX HERRING

lic. 7TXGC. 76-0258

[FULL TIME AUCTIONEER]

P.O. Box 55

Telephone 915

Lawn, Texas 79530

583-2244

CATERING BY HANDY-ANN

Bible Forum

Four Nights - March 22 - 25

Question Period Each Evening

Subjects & Speakers:

THE RELATION OF SALVATION AND WORKS Monday, March 22, 7:30 P.M.

Ted Kell
Lubbock

- *Is Salvation conditional? to the Christian?
- *What does "Work out your own salvation" mean?
- *Are works of obedience in conflict with grace?
- *Does one earn or deserve salvation?

THE CHRISTIAN'S SOCIAL BEHAVIOR Tuesday, March 23, 7:30 P.M.

Ian Fair
Lubbock

- *Does social acceptance mean Divine approval?
- *Is dancing compatible with Christianity?
- *Who decides abortion?
- *What about social drinking?

THE SECOND GREAT COMMANDMENT Wednesday, March 24, 7:30 P.M.

D. L. Ashley
Albany

- *Does love demand? or excuse?
- *How does love express itself?
- *A sentimental feeling or a determination of will?

ADORNING THE DOCTRINE Thursday, March 25, 7:30 P.M.

Dayton Keesee
Lubbock

- *How important is doctrine?
- *How can doctrine be adorned?
- *Human wisdom? or Divine doctrine?
- *What manner of life adorns?

QUESTIONS WELCOMED - PUBLIC INVITED.

CHURCH OF CHRIST
ROBY, TEXAS

Most college training under the GI Bill in fiscal year 1976 took place in junior colleges, the Veterans Administration reported.

More than 15,800 GI Bill students applied for educational loans in 1975, the first year for this Veterans Administration program.

Excellent opportunity to establish second income. Amway Distributors needed immediately for this area.

Contact WB Enterprises, Box 700, Abilene, Texas.

CARPET!

We Have A Good Supply Of Fine Quality

Carpet At Reasonable Prices

Professional Carpet Installers

Offer Guaranteed Satisfaction

SEE US FOR ALL YOUR CARPET NEEDS

LANDES FURNITURE

ROTAN, TEXAS

"A penny saved is a penny earned."

Benjamin Franklin



'Ol Ben Franklin could hardly be called a spendthrift. After all, he knew the value of a dollar better than just about anybody. A pennypincher, and proud of it.

And because he was, Ben Franklin would have been one of the first to join The Club. Where else could a frugal revolutionary get so much for only a few dollars a month. Free checking, free personalized checks, discounts on travel and lodging, even accidental death insurance to protect against things like flying kites in rainstorms.

THE CLUB

For Benjamin Franklin. And you.

ALL THESE GREAT SERVICES FOR ONLY \$3.00 A MONTH, DEDUCTED AUTOMATICALLY FROM YOUR CHECKING ACCOUNT:

NO SERVICE CHARGE CHECKING
No matter how many checks you write, there's never a service charge. What's more, there's not even a minimum balance required.

FREE PERSONALIZED CHECKS
No more check charges for club members. You'll receive all the personalized checks you'll need... your name and address on every one... at no additional charge.

ACCIDENTAL DEATH INSURANCE
Through special arrangements with Continental Casualty Company, members of the club, age 69 and under, will receive \$10,000 accidental death insurance. Members 70 and over receive \$5,000 insurance. Coverage is split on joint accounts. Additional coverage on joint accounts for a maximum of \$10,000 each member is available for an additional \$1.00 per month.

DISCOUNTS ON TRAVEL AND LODGING
As a member of the club, you'll be entitled to special travel and lodging discounts made available through the Clubmate newsletter. Current discounts are available with national motel chains and car rental companies. These are described more fully in your Clubmate newsletter.

CLUBMATE NEWSLETTER
Three times a year, club members will receive The Club Association newsletter, "Clubmate". This keeps you abreast of club activities, offers special discounts as they become available, and brings other news of interest to club members.

TRAVELERS CHECKS AND CASHIER'S CHECKS WITHOUT ISSUE CHARGE
As a member of the club, you'll never pay a commission charge on travelers checks or cashier's checks, no matter how many you buy.

FREE NOTARY SERVICE
Whenever you need the services of a notary, come to us! We'll notarize your signature at no charge.

THE CLUB MEMBERSHIP CARD
This attractive membership card entitles you to all the membership privileges of the club and The Club Association.

SYSTEMATIC SAVINGS
As a member of our club, you're entitled to take advantage of our automatic savings plan. Tell us how much you want to save. We'll transfer that amount from your checking account to your savings account each month.

BANK BY MAIL
We'll provide you with all the deposit tickets and mailers you need.

DIRECT DEPOSIT OF SOCIAL SECURITY CHECKS
If you receive social security checks, we'll arrange to have them sent by the Treasury Department directly to us, and deposited into your checking or savings account.

INDIVIDUAL RETIREMENT ACCOUNT
Club members receive service free I.R.A.'s. Your personal account representative will design your I.R.A. account to your best benefit.

OTHER SERVICES
Members of the club are automatically members of The Club Association, which is made up of members of bank clubs all over the country. Club members shall be entitled to benefits made available through the national Club Association.

The 1ST National Bank
OF ROTAN

THE BEST OF ALL POSSIBLE BANKS

Hustlin' Round Hobbs

By Mrs Jimmy Walker

Hobbs, Texas 735-2840

Well we're sure been having changeable weather, haven't we? Thought for a while there we were going to get some more rain but it was just a light shower.

Visiting with Mr. and Mrs. J.D. Kincaid for the day last Tuesday were Mr. and Mrs. D.H. Hornsberger from Sweetwater, also Mr. and Mrs. Troy Rogers from Rotan. Mr. and Mrs. John Anderson from Rotan visited with the Kincaids last Thursday evening, and visiting with them Thursday night were Mr. and Mrs. Windle Kincaid also from Rotan.

Mr. and Mrs. Josh Phillips went to Post for the weekend and visited with Mr. and Mrs. Glenn Phillips.

Mr. and Mrs. Gil Warren and family from Snyder and Jeffrey Martinez went to Fort Worth for the weekend and visited with Gloria and Rosemary Martinez. Mrs. Jim Armendariz is still in the hospital at Abilene, recovering from surgery, and we hope that she will soon be able to return home. Maurice Martinez of Abilene and Della Martinez, a senior at the University of Texas, visited with the Rudolph Martinez family during the weekend.

Visiting with Mr. and Mrs. Andrew Williams for the weekend were Mr. and Mrs. Randy Williams and Mr. and Mrs. Terry Carter, all from Tyler. Also, Mr. and Mrs. Ricky Williams from Lubbock.

Bro. and Mrs. J.H. Skiles of Stamford ate Sunday dinner with Mr. and Mrs. J.C. Cave, and then visited in the community.

Mr. and Mrs. Frank Boydston also ate Sunday dinner with the J.C. Caves. Mr. and Mrs. Eugene Duke from Loraine visited with J.C. and Alice recently.

Mr. and Mrs. Lealon Wilburn and Mrs. Jim Wilburn and girls, all from Roby, attended the 4th, 5th and 6th grade program at Hobbs School Thursday night. Also attending were Mr. and Mrs. Wendell Barrett and family from Snyder. They also visited with the J.W. Etheredtses that night after the program.

Visiting with Linda and Eddie Williams Wednesday evening were Rev. and Mrs. Cecil Tune, and Mary and Lou Ada Posey, all from Rotan.

Mr. and Mrs. Dale Cave went to Fort Worth for the weekend and visited with Mr. and Mrs. Jack Abernathy.

Wednesday was Gail Williams' birthday and we want to wish her very many more happy birthdays. Patti Williams has the flu and has really been feeling bad. We hope that she will soon begin to feel much better.

Mr. and Mrs. Jimmy Walker and Melody attended a birthday party Saturday afternoon for Donnie Carl Gruben, son of Mr. and Mrs. Donnie Gruben of Rotan. Donnie Carl was 6 years old and we want to wish him a very happy birthday. Visiting with the Walkers Sunday afternoon were Evette and Gregg Gruben, children of Mr. and Mrs. Wilber Gruben.

Golden Haven Home News

This week's visitors are Mr. and Mrs. Hall from Hermleigh and friends from Spur, Buddy Bryant from Amarillo visited Gladys Bryant; Charles Meek from Sylvester visited his mother, Mrs. Meek, and Rhonda Justice from Sweetwater also visited her. Mrs. Hallbrook's brother, J.C. and Love Pierce from DeLeon visited her. Mrs. J.L. McKimney visited her mother, Mrs. Barrington. Mrs. Reidenbach's brother, Mr. and Mrs. Oliver Rister from Merkel, and her daughter, Mrs. T.C. Kenkins visited her. Mr. and Mrs. John Leach, Mr. and Mrs. Bill Leach from Sweetwater, Mr. and Mrs. Willis Ogden, and Mrs.

Willy Gruben visited Mae Bell Ogden.

Everyone enjoyed the Fisher County Singing Group Tuesday. We always look forward to them.

This week's winnes at our bingo party are Mrs. Reidenbach, Mrs. Barrington, Mrs. Harrell and Mae Bell Ogden.

We want to thank the First Methodist Church of Roby for having such a thoughtful sermon last Sunday.

Well, that's all the news for this week. Come see us, remember, you'll be old some day, too.

Fisher County Hospital News

Patients admitted to Fisher County Hospital March 8-15.

Local patients: Vera Morrow, Minnie Porter, Shirley Smith, Gloria Hayes, Lester Loran Little, William Huntsman, Jewell Harrison, Anna D. Ivey, Bill Parker, Connie Hyer.

Out of town patients: Jesse B. White, Snyder; Charles Cox, Aspermont; Fannie Daugherty, Cindy Lee, Jayton; Preston G. Campbell, Roby; Janie Foster, Sweetwater; Jessie O. Johnson, McCaulley; Ola Boone, Girard; Becky Lynn Adams, Vernon.

More than 362,800 GI home loan applications were received by the Veterans Administration in 1975.

Weather

From the Record of FRED BYERLY Rotan Weather Observer

Mar. 76	Prec.	Hi	Lo
Wed.10		77	42
Thur.11		75	59
Fri.12		71	42
Sat.13		46	31
Sun.14		77	30
Mon.15		75	44
Tues.16		62	26

Total precipitation to date: 1975.....2.76
1976......61

Almost nine million GI home loans, valued at \$118 billion, have been guaranteed by the Veterans Administration since World War II.

YOUR Independent Insurance AGENT

We represent you first.

ROTAN INSURANCE AGENCY
Joe D. Burk

Sterling Trophy Oil Base Outside House Paint white only

\$ 8⁶⁵ per gallon
reg. \$11.15

3030 SH Alum Windows with full screens

reg. \$28.94
\$ 25⁹⁵

Home 735-3565
Rockwell Bros. & Co.
"Lumbermen"
735-2431
Rotan, Texas

Snyder Fiberglass Company

FIBERGLASS TANKS
FROM 200 GALLON TO 500 BARRELL

LIQUID FEEDERS
FOR ALL YOUR FIBERGLASS NEEDS

CALL
573-0502
SNYDER, TEXAS

CALVIN CROW

REPRESENTING THE
Reliable Insurance Co.
Life & Fire
735-2995
ROTAN, TEXAS

STANLEY NOWLIN
Wants The Opportunity To Serve You

Pol. Adv. by Stanley Nowlin, Treas.

For Quick Results... CLASSIFIED ADS

Classified Advertising cost is 5¢ per word, \$1.00 minimum. Cards of Thanks are \$1.00 minimum up to 40 words, 5¢ word thereafter. Name, not phone number, must be given on all charge classified advertising and full payment is due upon publication of advertising.

Farm & Ranch Loans

Through The
FEDERAL LAND BANK ASSOCIATION OF ROBY

E.J. Richardson, Jr.
Manager
915-776-2321

Gary's Automotive

Now An Official
State Inspection Station

776-2655
Hwy 180 West
Gary Terry-Owner
Roby, Texas

The O.E.S. meets each
Second Tuesday
At 7:30 In The Hall

Jane Phillips - W.M.
Gene Wallace - W.P.
Bettie Hargrove - Secretary
Visitors Welcome

Picture Frames

We'll help you select just the right color and style frame for your favorite picture.

We have a large selection of frames. We also have non-glare glass to accent your favorite photo.

Your satisfaction is guaranteed when you visit

Landes Furniture
for Picture Frames, 735-3171.

FOR SALE: 650-1970 B.S.A. motorcycle for sale, helmet and new clutch included. \$600 cash. phone 735-2573. 4-2tp

HELP WANTED: Homeworkeers needed in this area to lace leather goods at home. Earn \$50 per week. No experience necessary. Send \$1.00 (refundable) and long stamped envelope to Cumberland Leather Craft, 1516 Magic View Dr., Kingsport, Tn. 37660. 4-3tp

\$100.00 REWARD for information leading to arrest and conviction of party responsible for wrecking neon sign at Blue Haven Motel in Roby. M.L. Encke. 2-tfc

WANTED: Your Butane and Propane Business. Phone 735-3378. Ned's Fuel Service, Rotan. 17-tfc

WANT TO RENT 2 or 3 bedroom house in or near Roby. Will consider buying a newer brick home. Call after 4 p.m., 776-2577. 2-4tc

SEWING MACHINE: Sales and service. Also Electroflux Vacuum Cleaners. See or call H. Stevens, 1101 James Street, Sweetwater, call 235-2889. 12-tfc

HOUSE CLEANING wanted, mornings. Call 776-9211. 3-tfc

ROTO ROOTER SERVICE is now available in Roby. Call 776-2131, Roby Hardware. 2-tfc

THE ROTAN ADVANCE-ROBY STAR RECORD published each Thursday except last Thursday in the year by Kim Pease, Editor and Publisher; Jancee Pease, Associate Editor, 113 E. Snyder Avenue, Rotan, Texas 79546.

Second class postage paid at Rotan, Texas 79546. Subscription rates by mail: In Fisher County, \$6.50; In Jones, Scurry, Kent, Stonewall and Nolan Counties, \$6.50; in other Texas Counties \$7.50; Continental United States \$8.50; Outside Continental U.S., APO-FPO \$9.50 yearly. 44-tfc

Job Printing

ENVELOPES TICKETS
FORMS TIME CARDS
LETTERHEADS NOTICES
CIRCULARS INVITATIONS

Newspaper Office
735-2562/776-2292
Rotan - Roby

FOR SALE: 1973 Honda 350 Scrambler. Call 776-2730 or 776-2106. 5-2tc

WE RENT roto-tillers and lawn mowers. Roby Hardware. 4-3tc

FOR SALE: 3 bedroom carpeted house in Roby. Call collect 817-639-2239. 11-tfc

HUB COLE ENTERPRISES has for sale fresh eggs daily, plants of all kinds, 2 tractors, one pickup, pump and parts. 4-2tp

NOTICE: For Home Delivery of Abilene Reporter News, new dealer, Byrle Martin, 735-2464, Rotan. 3-4tc

CAMP SPRINGS WELDING: Shop welding done at shop or on your farm. Phone 573-6045. 26-tfc

FOR SALE: 1973 Honda motorcycle, CB-350, \$695. Realistic Navajo 23 channel C.B. Radio. \$115. Model-19 Smith & Wesson .357 magnum handgun, \$250. Call 776-2696. 4-3tp

NOW OPEN Medrano Nursery located at 302 W. Burnside. Come to see us, your business will be appreciated. Garden needs and flowers. 4-4tc

HAND MADE GIFTS
Vera's Gift Shop. Open 9 to 11 a.m. and 1 to 5 p.m. 908 E. 8th St. Rotan. 49-tfc

SINGER-BROTHER: New home sewing machines. Approved Singer Dealer. 1912 East Broadway, Sweetwater, 235-9791 Paul Stevens. 45-tfc

NOW OPEN: Douglass Catfish Farm. No advance in prices. Also, now booking orders for Catfish fingerlings. Call Sylvester, 993-4644. 51-tfc

FOR RENT: 2 Bedroom house. Call T.L. Roa, 735-3418 or 735-3441. 1-tfc

HANDMADE SADDLES, saddle repair, belts, other leather work. Gary West, 235-5583 Sweetwater, after 4 p.m. 47-12tp

NOW IN ROBY Roto Rooter Service. Call 776-32131, Roby Hardware. 2-tfc

FOR RENT: 3 bedroom mobile home, \$125.00 plus utilities, available after March 10. Come by Mobil Truck Stop in Roby, or call 776-9215. 3-tfc

FOR SALE

Located at 6th and Tyler, six room house, asbestos siding, completely re-finished. Call Justin Morrow 735-3254. 51tfc

Ronald B. Green
GENERAL CONCRETE WORK

CONCRETE AND LABOR CONSTRUCTION
CEMENTERY CURBING - YARD CURBS
WALKS AND DRIVES - PATIOS

Box E 776-2108 Roby, Texas

FOR SALE: 630 John Deere Tractor A1, 1 Double tool bar, 1 69 Chev. Custom Cab, automatic, air, Pickup, A1, 1 Corciana Shredder. Harvey Strickland, 735-3056. 4-4tp

NOTICE: If interested in having a Sarah Coventry fashion show or becoming a fashion show director, call 776-2190. 4-3tc

STEAMEX Rug Shampooer for rent at Atwell Cleaners, Rotan. 4-4tc

FOR SALE: 1972 Pontiac Grand Prix, reasonably priced. Call 735-2224. 3-tfc

ROTO ROOTER SERVICE now available in Roby. Call Roby Hardware, 776-2131. 2-tfc

MATTRESSES: New and renovated. Choice color, firmness and size. Save on renovating. Guaranteed. Made by Western Mattress Co. Call 735-3421, J&J Supply, Rotan. In Roby call 776-9211, leave name. 41-tfc

FOR SALE: Calf Scowers Control, Reg. \$15.00; sale \$9.98. Beautiful pad, cinch and brest collar sets, Reg. \$33.25, now \$26.60. Have baby chick feeders, reg. 95 cents, now 75 cents. Also chick waterers reg. \$1.50, now \$1.29. We also have two new Butler tanks with auger-a real bargain at below cost. Fisher County Farm and Ranch Supply, 776-2448, Roby, Texas. 3-3tc

FOR SALE: 14 ft. boat with 35 h.p. motor and tilting trailer. Call 735-3101. 5-1tc

FOR SALE: One bedroom house on one acre land. South of Roby on Hwy. 79. Call 776-2414, Roby. 5-1tp

NOTICE: We loan \$40.00 to \$1,000.00 to employed men and women. Contact Betty Stone, C.I.C. Finance, 1102 Lamar St., Sweetwater, Texas. Phone 236-6627. 20-tfc

FOR SALE: 1967 Ford Galaxie, extra clean. Call 776-2252, Roby. 5-2tc

FOR THOSE DEPENDABLE Hoover Vacuums

IT BEATS AS IT SWEEPS AS IT CLEANS. Full Line at reasonable prices.

Also vacuum bags for all brand and models.

LANDES FURNITURE
113 N. Garfield Rotan

Jack Kerns Salvage

Licensed & Bonded Metal Brokers

We buy junk iron, copper, brass, batteries, all salvage, and junk cars and tractors, and junk pipe.

We sell salvage iron and new iron.

735-3237 735-2041
1205 N. Cleveland, Rotan

Texas Farmers Union

Get Into The Fight For Parity

"FARMER POWER" With Farmers Union
SUPPORT THE
Farmers Union

Legal Notice

PUBLIC NOTICE

The State of Texas to Stella Miller, Defendant in the herein-after styled and numbered cause:

You are hereby commanded to appear before the District Court of Fisher County, Texas to be held at the Courthouse of said County in the City of Roby, Fisher County, Texas at or before 10:00 o'clock A.M., of the First Monday after the expiration of 42 days from the date of issuance hereof; that is to say, at or before 10:00 o'clock A.M., Monday the 12th day of April, 1976 and answer: the Petition of Lee H. Armer, Jr., Plaintiff, in cause Number 4122, styled Lee H. Armer vs Stella Miller in which Lee H. Armer is the Plaintiff and Stella Miller is the Defendant, which Petition was filed in said Court on the 25th day of February, 1976 and the nature of said suit is as follows:

To have a receiver appointed for the mineral estate of Stella Miller, said estate being an undivided one-eighth (1/8) of a 160 acre tract located in Fisher County, more particularly described as follows, to-wit:

The Northeast One-hundred Sixty (160) Acres of Section Number One-hundred Fifty five (155), Block Two (2), H & TC Ry. Co. Surveys, Fisher County, Texas. Said receiver to be empowered to execute a mineral lease to Lee H. Armer, Plaintiff.

If this Citation is not served within 90 days after date of issuance it shall be returned unexecuted.

Witness Eula Mae Hull, Clerk of the District Court of Fisher County, Texas.

Given under my hand and the seal of said Court at office in the City of Roby, this 25th day of February, 1976.

Eula Mae Hull, Clerk of the District Court of Fisher County Texas 3-4tc

Notice is hereby given that an Election will be held on Saturday, April 3, 1976, for the election of three Directors to be Board of Directors of the Fisher County Hospital District.

Said Election shall be held at the following places which have been heretofore designated by the Board of Directors of the District and which are located within the District:

Precinct One- The Fisher County Courthouse in Roby, Texas (Precinct One has been designated as all area encompassed by the Roby Independent School District and that part of the Sweetwater Independent School District lying within Fisher County.);

Precinct Two- The Primary Building of the Rotan Independent School District in Rotan, Texas (Precinct Two has been designated as all area encompassed by the Rotan Independent School District which lies in Fisher County.);

Precinct Three- The McCaulley Independent School District Building in McCaulley, Texas (Precinct Three has been designated as all area encompassed by the McCaulley Independent School District which lies in Fisher County and that part of the Hamlin Independent School District lying in Fisher County.);

Precinct Four- The Hobbs

Independent School District Building in Hobbs, Texas (Precinct Four has been designated as all area encompassed by the Hobbs Independent School District which lies in Fisher County.);

The absentee voting for the above designated Election shall be held at the County Clerk's Office in the Fisher County Courthouse in Roby, Texas, and said place of absentee voting shall remain open from 8:30 a.m., to 5:00 p.m., on each day except Saturdays, Sundays, and other official State Holidays.

On Election Day, the polls at the above designated polling places shall be opened from 8:00 a.m., to 7:00 p.m.

Ralph Ammons, Pres. Fisher County Hospital Board of Directors 4-3tc

AUCTION NOTICE

Notice is hereby given that there will be an official public auction on Tuesday, March 23, beginning at 9:00 a.m., on the steps at the west side of the Fisher County Courthouse.

There will be a 6.84 ct. man's diamond ring with 3 inlaid small diamonds on each side auctioned off. Interested people may inspect the diamond prior to the auction date at the Citizens State Bank in Roby, Texas. The ring can be converted to a ladies ring or brooch.

3-3tc

ROTAN MUNICIPAL WATER AUTHORITY DIRECTORS ELECTION

The State of Texas, County of Fisher

To the resident qualified voters of the Rotan Municipal Water Authority:

Take Notice that an election will be held on the 3rd day of April, 1976, at the Rotan Community Center for the purpose of electing two Directors. Polls will be open 8:00 a.m. to 7:00 p.m.

Ordered by the Rotan Municipal Water Authority Board of Directors on the 12th day of February, 1976.

John C. Gray Pres., Board of Directors 5-1tc

Notice is hereby given that a City Officers' Election will be held on the 3rd day of April, 1976 in the above named city for the purpose of electing the following officers for said city: 2 Commissioners. Said election will be held at the following polling place: in said City: In Election Precinct No. 1, at Community Center Building.

The polls at the above designated polling place shall on said election day be open from 8:00 o'clock a.m. to 7:00 o'clock p.m.

The absentee voting for the above designated election shall be held at Rotan City Hall Building, in said city, and said place of absentee voting shall remain open for at least 8 hours on each day of absentee voting which is not a Saturday, Sunday or an official State holiday, beginning on the 20th day and continuing through the 4th day preceding the date of said election. Said place of voting shall remain open between the hours of 8:00 o'clock a.m. and 5:00 o'clock p.m.

Dated this 10th day of February, 1976.

James L. Springer, Mayor 5-1tc

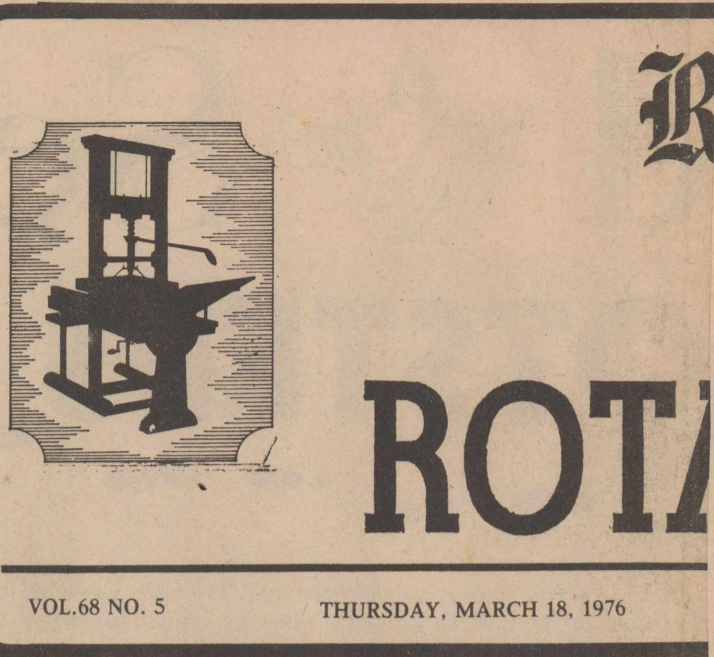

ROTARY

VOL. 68 NO. 5 THURSDAY, MARCH 18, 1976

Move To State Show Contests

Ballenger, Don Ballenger, W.P. Schubert, Mrs. B.B. McKinney, Mrs. Richard Posey, Jill and Jan Posey, Mrs. Ted Posey, Eula Mae Hull, Mrs. Ivy Jones, Mr. and Mrs. George Price and Penny, Mr. and Mrs. C.L. Hardwick, Melissa and Wensel.

First Baptist In Roby



Roby Devotional

Kenneth W. James, Pastor
First United Methodist Church

JOURNEY TO WHERE?

This Lenten season should give us cause to contemplate Jesus' journey to the cross and to think about whether or not we are willing to embark upon such a journey. Luke's Gospel tells us that he "Set his face to go to Jerusalem". As His journey began with determination so must ours. In spite of the gathering storm against Him, He entered Jerusalem. The Gospel of God's love for man needed to be carried to the people of Jerusalem. Jesus meant to carry the message into the heart of the enemy camp, and would not be swayed.

The journey began with the lament; "Jerusalem, Jerusalem, ... How often have I longed to gather your children... and you refused!" (Lk. 13:34 JB) What we need in the church today is a compassion for persons and a determination to tell them of God's love. We have too many who heed the warning to stay out of the enemy camp. Jesus was warned to stay out of Jerusalem (Lk. 13:31) but His love for the people would not let Him turn back.

Professor Herman C. Stuempfle, Jr., of the Lutheran Theological Seminary, Gettysburg, Pa. asks us some very important questions in regard to the church's attitude toward opposition: (1) "Why does the

church live in such relative peace today? Has it lost its capacity to offend? Are its members too securely entrenched in the structures of society to risk challenging those structures? Is the church in danger of becoming just one more respectable institution among many?"

I do not like to think of what the results might have been if Jesus had refused to go to Jerusalem. If we are to embark upon the journey with our Lord, we too will have to face denial, rejection, abuse, mockery, anguish and pain. Is this a journey we are able to take?

Hobbs Classes Hear Lecturer

The junior and senior classes of Hobbs High School were guests of Western Texas College March 10, to hear the British actor and lecturer Richard Wordsworth. Wordsworth, great great-grandson of the English poet, William Wordsworth, entertained the area high school students with his interpretation of Shakespeare entitled "Let Me Play the Lion, Too."

The presentation was enlightening as well as entertaining and contributed greatly to the appreciation of Shakespeare.

Belynda's Pen And Pad

Roby, Texas 776-2684

Hi, this has really been a nice week. I hope everyone has enjoyed it. Those that haven't enjoyed good health are Tammy Herron, Dodd Donham and Mrs. Alice Simmons, who is now home recovering from a bad case of the flu. I hope all you get to feeling better. Susan Fournier is recovering from a recent burn. These are the only ones that I know of that have been ill. To all of those who are ill, I hope you get to feeling better soon.

Mr. and Mrs. J.P. Davis have gone to McKinney where Mr. Davis will undergo an examination. I hope it goes well.

Paula O'Briant visited her grandparents, Mr. and Mrs. Clarence O'Briant. Paula is attending school at ACU of Abilene.

According to the March of Dimes chairman of Roby, Mary Beauchamp, the Mothers March for birth defects totals 1528.09. Those helping with the march were Billie and Harmon Holcomb, Bobbie Beauchamp, Buelene Shipp, Glenda Jean Moore, Beverly Rister, Dot Thomson, Francis Morgan, Peggy Zachary, and Mary Beauchamp.

Mr. and Mrs. Thurman Terry went to Brownwood State Park last weekend. While there they visited with Tim and Diane Riggan of Brownwood, formerly of Roby.

Mr. and Mrs. Coy Stuart and Sharon traveled to Eastland to visit Mrs. Don Stuart, Gary and Tiffany.

Mr. and Mrs. Ervin Leislser of Sweetwater visited with Mr. and Mrs. O.D. Knox.

My deepest sympathy to the family of Mrs. Lee Moore, for the loss of her brother, Bill Parker.

Mr. and Mrs. Paul Cotton of Abilene visited with Mr. and Mrs. Jay Scherwitz and Terry over the weekend.

Mr. and Mrs. Martin Warren went on a trip with their daughter eta and Billy Carol Jones. They went to Lake Livingston, on the way they visited with Neta and Carl Hendrix and family of Fort Hood. While at the lake they had fisherman's luck, rain and no fish. On the return trip home they stopped to visit with M.D. Warren and family of Whitney.

I would like to wish the following people a very Happy Birthday. Som are late, and I am sorry that I didn't get them in earlier: Patsy Stuart, March 13, Gary Stuart of Eastland March 17, Sue Stuart of Carrollton March 18, Christie Stuart Sanders March 22, Robina Cleveland of Dora, N.M. March 23, Terri Morgeson March 24. And Happy Birthday to those that I didn't receive.

Karolin Barnes of Wichita Falls visited over the weekend with Mr. and Mrs. Charlie Barnes. She also visited with Mr. and Mrs. Parker Wetsel.

Mrs. Don Grubbs, Kay and Glenda of Hobbs, N.M., Johnny and Barbara Justice of Coahoma and Cindy Mash visited with Mr. and Mrs. Jack Mash. Cindy will be staying awhile during her spring break.

Mr. and Mrs. Barry Hughey and Lance of Canyon are visiting with Mr. and Mrs. J.B. Hughey.

Lena Comeaux of Abilene visited Mr. and Mrs. Wayne Pursley and Mr. and Mrs. Archie Rivers and family. Mrs. Pursley is going to visit with Lena Comeaux a few days this week.

Wayne Hollabaugh and his new bride, Linda, came by to visit his grandparents, Mr. and Mrs. O.O. Hollabaugh. The couple had started their honeymoon and just stopped by the Hollabaugh farm to spend a night at the house that Wayne had lived in as a small boy.

Mr. and Mrs. Tommy Frierson went to the Houston Stock show recently.

Mrs. R.H. Headstream, Archie, Betty Rivers and sons were guests for lunch on Sunday with Mr. and Mrs. Wayne Pursley.

John, Londa Bea, David and Kitty Jean Branson of Richardson visited with Mr. and Mrs. L.L. Stuart over the weekend.

Mr. and Mrs. Coy Stuart have returned from their 2 months stay at Brownsville. While in Brownsville they had a visitor from Carrollton, their grandson, Zac Stuart. Zac recently completed his high school education in three and a half years.

Mr. and Mrs. Neil Collier and Michelle of Wichita Falls visited with Mr. and Mrs. Max Stuart, Mr. and Mrs. L.L. Stuart, Mr. and Mrs. Coy Stuart and Mr. and Mrs. Edd Carter over the weekend.

Over the weekend Tommie Jack Stuart and family and Mr. and Mrs. Coy Stuart had visitors from Oklahoma, Dale Long, Oogalah, Bob Hancock, Claremore, Jim Cozie of Tulsa. This is the 8th year that they have come to the Rattlesnake Round up. They take them back to Oklahoma to be used in classroom demonstrations. The snakes are milked, butchered and cooked and served to students.

I wish a happy anniversary to the following: Mr. and Mrs. J.W. Burk, March 5, Mr. and Mrs. Joe R. Clark March 16 and Mr. and Mrs. Max Stuart March 21.

That is all the news that I have. Keep your heads high, eyes to the sky and keep praying for more rain. See you in Church Sunday. God loves you.

Little Clovers 4 H Meeting

The Little Clover 4-H Club met Wednesday, March 10 to start on their clothing project. The group looked at different fabric samples, discussed coordinating and caring for clothes. They plan to have a workshop and make several learning trips to fabric stores.

Those attending were Sharon Stuart, Socorro Flores, Mary

Ann Reeves, Valerie Goodrum, Sylvia Flores, Linda Brafford. Leaders present were Vanessa Hardwick and Penny Coker.

Jack Perkins Attends Seminar

Jack W. Perkins, Jr., R.P.H. of Roby, attended a continuing education seminar concerning "The Pharmacist and Antibiotic Therapy." The seminar was held Feb. 22 in Midland and was sponsored by the Texas Pharmaceutical Association.

Pharmacists from throughout West Texas heard lectures concerning new developments in antibiotic therapy including drug interactions and adverse reactions. Five hours of continuing education credit were earned for participating in the seminar.

THINKING ABOUT SPRING SEWING ?

DON'T MISS OUR AD NEXT WEEK!!!!



Roby

Flower, Fabric & Gift Shop

776-2292

776-2613 Night

P.O. Box A

Roby, Texas

THE HIGH COSTS OF WAITING.....

Waiting to buy Life Insurance means:

- * Less Insurance for the same amount of money;
- * The possibility of being uninsurable;
- * The risk of dying without adequate savings for a dependent family;
- * The chance of losing a home because of mortgage payments;
- * Unnecessary "doing without" to send children to college;
- * Not enough savings for old age;
- * No cash reserve of collateral for borrowing for emergencies or opportunities;

Waiting doesn't solve a thing. The longer a man goes without life insurance, the more he needs it, the less chance he has of being able to get it and the more it costs him.

Call Today....

Deaton

Insurance Agency

P.O. Box 186
Roby, Texas 79543

Post Office Building
776-2228

3 BIG NIGHTS FOR GOSPEL SINGING

THIS FRIDAY, SATURDAY, and SUNDAY NIGHT
MARCH 19th THRU 21st
STARTING AT 8 O'CLOCK
LOCATED AT COMMUNITY CENTER

FEATURING:
THE
OUTSTANDING
KENNY
HAMPTON
SINGERS OF
FORT WORTH,
TEXAS



THE
KENNY
HAMPTON
SINGERS ARE
ONE OF THE
FASTEST
GROWING
GROUPS OF
OUR TIME YOU
CAN'T AFFORD
TO MISS THIS
OPPORTUNITY
TO HEAR THEM
THESE 3
NIGHTS

FOR INFORMATION CALL 735-2341

ALL ARE WELCOME

FREE ADMISSION TO EVERYONE

BIG \$ DAYS

\$1 Table

lots of

1/2 price

Merchandise

\$2 Table

Darden's
Department Store

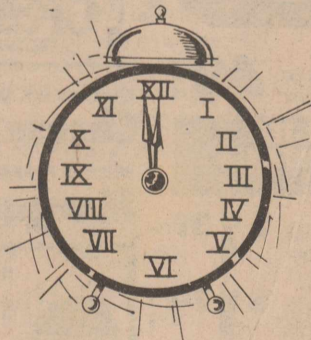

You Can Save
Plenty Of Time
(And Trouble)

With A
Checking Account At

Citizens State Bank

776-2261

ROBY, TEXAS

MEMBER F.D.I.C.

ACCOUNTS INSURED
TO \$40,000

County Schools Lunch Menu

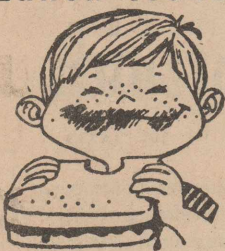

Roby lunch menu, March 22-26, 1976.

Monday: Barbeque Beef, Tomato & Lettuce Salad, Baked Potato, Chocolate Chip Cookie, Milk, Bread.

Tuesday: Spaghetti W/Meat Sauce, Green Beans, Salad, Fruit, Peanut Butter Cup, Hot Rolls, Butter, Milk.

Wednesday: Pinto Beans, Spanish Rice, Cabbage Slaw, Onion, Cookie, Corn Bread, Milk.

Thursday: Corn Dog, Cream Potatoes, Black Eyed Peas, Prune Cake, Bread, Milk.

Friday: Hamburger, Potato Chips, Lettuce, Tomato, Milk, Brownie.

Rotan lunch menu March 22-26, 1976.

Monday: Seasoned Beans W/Ham Hook, Buttered Corn, Tomato-Lettuce Salad, Cornbread, Butter, Strawberry Cake, Milk.

Tuesday: Roll Turkey with Gravy, English Peas, Seasoned Sweet Potatoes, Tossed Salad, Hot Rolls, Butter, Cookies, Milk.

Wednesday: Frito Pie, Pinto Beans, Buttered potatoes, Lettuce-Tomato Salad, Jello with Whipped Cream, Bread, Butter, Milk.

Thursday: Hot Dogs, Pork and Beans, Potato Chips, Orange Juice, Chocolate Pudding, Milk.

Friday: Fish Sticks W/Tartar Sauce, Mashed Potatoes, Green Beans, Tomato Wedges, Cornbread, Butter, Apple Cobbler, Milk.

Hobbs lunch menu March 22-26, 1976.

Monday: Salisbury Steak, Fluffy Rice, Jello Salad, Green Beans, Whole Wheat Rolls, Peanut Butter Spread, Milk.

Tuesday: Beef-Vegetable Stew, Cole Slaw, Cornbread, Yellow Cake Square, Milk.

Wednesday: Burritos, Whole Potatoes in Sauce, Spiced Apple Rings, Peaches with Whipped Topping, Milk.

Thursday: Pizza, Buttered Corn, Carrot Sticks, Brownies, Milk.

Friday: Western Beans, French Fries, Ketchup, Cornbread, Peach Cobbler, Milk.

Cottage cheese, a milk food group, contains about 20 percent milk solids, and many of the nutrients found in fresh milk, according to Mrs. Mary Sweeten, foods and nutrition specialist with the Texas Agricultural Extension Service, Texas A&M University System.

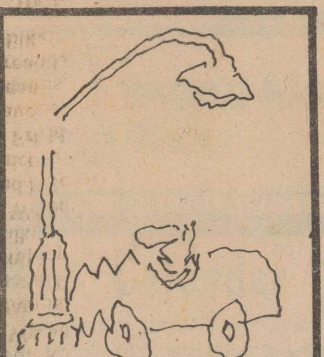

So you turned out the light the hard way? Cheer up. Independent agents specialize in trouble. We're not tied to any one company so we can develop the best protection program for you. And we are available day and night.

Many of the major companies offering home and car insurance sell only through independent agents. Try us and you'll understand why.

If we can't help you, nobody can.

Rotan Insurance Agency
Joe D. Burk
Peggy Morrow
C.D.(Monk) Herron
Janie Phillips

Card Of Thanks

Please accept this note of thanks as a sincere expression for all those who helped and assisted us during the time of need. To all that sent flowers, food, offered prayers and assisted at the funeral home, we offer our thanks. A special thanks to the doctors and nurses for all they did, and to the staff at Fisher County Nursing Home. Mr. and Mrs. G.L. Mijares The Barrera Family ****

Tutorial assistance is one of the many veterans' benefits available under the GI Bill, the Veterans Administration reported.

the current GI Bill, the third such program since 1944, became effective June 1, 1966, according to the Veterans Administration.

The Veterans Administration reported more than 16.4 million persons have received some form of training under GI Bill programs since 1944.

Bill Deavers Co.
SERVICE OF INTEGRITY
Texas Structural Pest Control License #207-G

MEMBER
TEXAS PEST CONTROL ASSOCIATION
NATIONAL PEST CONTROL ASSOCIATION

BILL DEAVERS
P. O. BOX 982
SNYDER, TEXAS
Off. 573-7230

Seven Steps

... as a railroader, a dedicated one. The rails were his love as was the "Twentieth Century" wasn't a span of history—it was "through the night."

... often took me to the train yards. He taught me that a railroad was not just rails. A "trackwalker" always walks the ties! This was no respect for the "road."

... are other lessons to be learned... that involve reverence, respect for life... lessons that help us express in our simplest actions our belief in...

... bringing those vital lessons every Sunday at church is even more important to the train yards with Dad.

VOTE AND ELECT STANLEY NOWLIN On May 1st

Ed. Pol. Adv. by Stanley Nowlin, Treas.

THRIFTWAY

TOTAL SAVER

25¢ OFF LAUNDRY DETERGENT

TIDE

\$1.89

KING SIZE BOX

Bread 3 For \$1.19

1 1/2 #

GRAIN FED BEEF BLADE CUT CHUCK ROAST **69¢** LB.

GRAIN FED BEEF CENTER CUT CHUCK STEAK **89¢** LB.

GRAIN FED BEEF BONELESS CHUCK ROAST **99¢** LB.

ARM ROAST **89¢** LB.

LEAN BONELESS STEW MEAT **99¢** LB.

NOT LESS THAN 81% LEAN GROUND BEEF **89¢** LB.

HORMEL'S CORNED-2 TO 3 LB. AVG. BEEF BRISKET **\$1.59** LB.

OSCAR MAYER-ROUND, SQUARE, BEEF, AND GARLIC BOLOGNA **79¢** 8 OZ. PKG.

OSCAR MAYER VARIETY PACK 12 OZ. PKG. **\$1.69**

OSCAR MAYER COTTO SALAMI, P&P LIVER CHEESE, LUNCHEON 8 OZ. PKG. **89¢**

RUDY'S FARM-HOT OR MILD PORK SAUSAGE 1 LB. ROLL **\$1.49**

RUDY'S FARM-HOT OR MILD PORK SAUSAGE 2 LB. ROLL **\$2.97**

TURBOT FISH FILLETS **99¢** LB.

5¢ OFF LABEL HOUSEHOLD BLEACH

CLOROX

69¢ GALLON JUG

SHASTA SOFT DRINKS **59¢** 64 OZ. JUG

PILLSBURY BAKE-OFF CONTEST ENTRY HEADQUARTERS AT THRIFTWAY

PILLSBURY BUTTERMILK OR COUNTRY STYLE BISCUITS 3 8 OZ. CANS **39¢**

PILLSBURY CRESCENT-7¢ OFF LABEL CRESCENT ROLLS 3 8 OZ. CANS **\$1.00**

KRAFT AMERICAN OR PIMENTO CHEESE SINGLES 12 OZ. PKG. **99¢**

WHIPPED PARKAY MARGARINE 2-8 OZ. TUBS **59¢**

INCLUDE THIS CERTIFICATE WITH YOUR BAKE-OFF ENTRY AND RECEIVE A FREE 99¢ PILLSBURY BAKE-OFF COOKBOOK THRIFTWAY

TOTAL FROZEN FOOD SAVINGS

MORTON FROZEN MEAT POT PIES 3 8 OZ. CTNS. **89¢**

MORTON FROZEN JELLY OR GLAZED DONUTS 6 CT. CTN. **69¢**

PATIO-ALL VARIETIES MEXICAN DINNERS ASSTD. CTN. **49¢**

General Electric Buffet Skillets **\$15.99**

ALL PURPOSE RUSSET POTATOES **89¢** 10 LB. BAG

WASHINGTON D'Anjou Pears **29¢** LB.

CALIFORNIA CELERY HEARTS **49¢** PKG.

TEXAS GREEN CABBAGE **10¢** LB.

TEXAS RUBY RED GRAPEFRUIT **69¢** 5 LB. BAG

THRIFTWAY

TOTAL SAVINGS DOWN EVERY AISLE

QUEEN'S COURT OR AMERICAN TEMPO

STAINLESS FLATWARE

ITEM OF THE WEEK: SOUP SPOON

22¢

EACH PLACE SETTING PIECE ONLY WITH EVERY \$5.00 PURCHASE

DECONGESTANT COLD CAPSULES

CONTACT

12-HOUR RELIEF

99¢ 10 CT. PKG.

NON-ASPIRIN PAIN RELIEVER

TYLENOL

\$1.29 100 CT. BTL.

SINUS SPRAY

SINE-OFF

99¢ 1/2 OZ. BTL.

FLINTSTONES CHILDREN'S VITAMINS **\$1.89** 60 CT. BTL.

TOOTH PASTE-LARGE SIZE

Close-Up 4.6 OZ. TUBE **59¢**

FOR UPSET STOMACH

Kaopectate 8 OZ. BTL. **\$1.19**

FOLGER'S MOUNTAIN GROWN COFFEE **\$1.29** 1 LB. CAN

VALUABLE COUPON

Folgers Coffee **\$1.25** LB

WITH THIS COUPON VOID MARCH 20, 1976 LIMIT ONE COUPON PER CUSTOMER

THRIFTWAY

VALUABLE COUPON

GOLD MEDAL Enriched Flour **69¢** 5 LB. BAG

WITH THIS COUPON VOID MARCH 20, 1976 LIMIT ONE COUPON PER CUSTOMER

THRIFTWAY

VALUABLE COUPON

Shar-fine Instant Tea **99¢** 3 OZ.

WITH THIS COUPON VOID MARCH 20, 1976 LIMIT ONE COUPON PER CUSTOMER

THRIFTWAY

SPECIALS GOOD MARCH 18-24 1976